SHREVE & CO.
GOLD AND SILVER SMITHS
STATIONERS
Van Ness Ave. and Sacramento Street
San Francisco

1908

City of Paris

DRY GOODS CO

DRY ... URE

Dr ... st

DRY GO ... LINERY

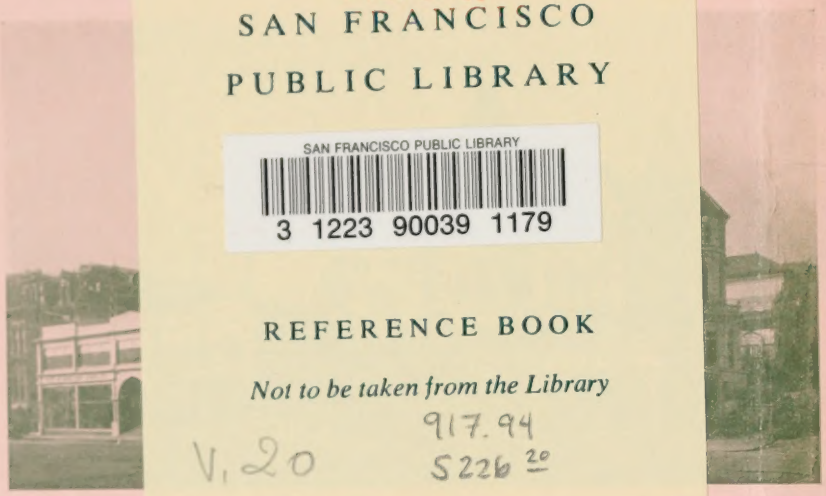

SUITS and COATS LINGERIE

We have opened in the handsome Hobart Mansion adjoining, a most comprehensive collection of Parlor, Living, Dining and Bed Room

HIGH CLASS FURNITURE, also ORIENTAL RUGS and UPHOLSTERY TEXTILES

FOR INTERIOR DECORATIONS

Designs and Estimates furnished cheerfully by experienced experts, for Town or Country Residences, without charge.

VAN NESS AT WASHINGTON

NORTH END

Telephone FRANKLIN 1987—Connecting all Departments

SAN FRANCISCO HISTORY CENTER
CALIFORNIANA

ROOM

SAN FRANCISCO
PUBLIC LIBRARY

SAN FRANCISCO PUBLIC LIBRARY
3 1223 90039 1179

REFERENCE BOOK

Not to be taken from the Library

917.94
S226 20

V. 20

Annie S. Kellogg

Dec. 28th 1907

Established 1868.

BULLOCK & JONES CO.

TAILORS

FURNISHERS AND SHIRTMAKERS

IMPORTERS OF

FABRICS AND FASHIONS

WEST END FASHIONS
LONDON
BULLOCK & JONES CO.
SAN FRANCISCO

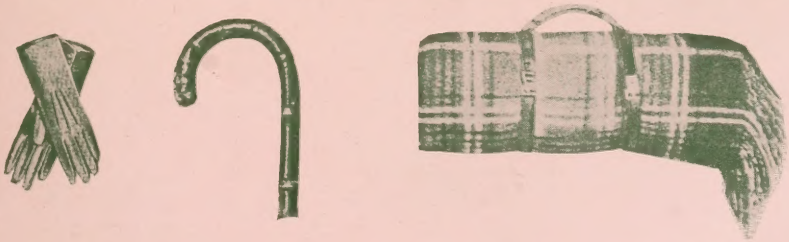

BULLOCK & JONES CO.

S. E. CORNER POST & KEARNY STREETS

Men's Furnishing Department	Custom Shirt Department	Merchant Tailoring Department

H. C. AHLERS

Formerly at 126 Kearny Street

FINE JEWELRY
Watches, Diamonds

Fine Diamond Jewelry and High-Grade Complicated Swiss Watches a Specialty. Makes a Specialty of Diamonds and Precious Stones. No imitation goods

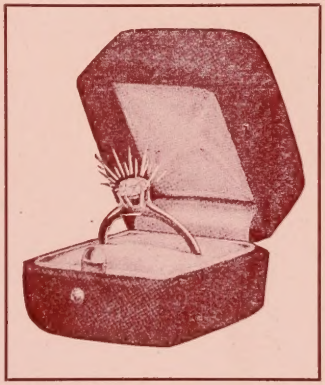

1420 Sutter Street

Telephone Franklin 1769 San Francisco

San Francisco Blue Book

THE FASHIONABLE PRIVATE ADDRESS DIRECTORY

San Francisco-Oakland-Berkeley-Alameda

SEASON 1907-1908

CONTAINING

THE names, addresses, reception days and private telephone numbers of the leading families of San Francisco, Oakland, Berkeley, Alameda, San Jose, San Rafael, Burlingame, San Mateo, Los Angeles, Pasadena, Santa Monica, etc., etc.

Together with the officers and members of The California Federation of Women's Clubs, giving over ten thousand names and addresses within 100 cities and towns of California; also the Men's Clubs, giving the officers and members. A special feature being a list of twelve thousand names and addresses of Registered Automobile owners.

Also, Theater Diagrams, Personnel of the Press, Guests at the Leading Hotels, Street and Avenue Guides, Ladies' Shopping Guide, etc., etc.

PRICE: SIX DOLLARS

CHARLES C. HOAG, Publisher

SAN FRANCISCO, CAL.

Copyrighted, 1908

Residence Telephone West 800

OFFICE:

CALKINS SYNDICATE BUILDING,

S. W. COR. BATTERY AND COMMERCIAL STS.

OFFICE TELEPHONE:

Private Exchange, Calkins Newspaper Syndicate.

Reference Dept. 62 29
SAN FRANCISCO PUBLIC LIBRARY

WM. F. WILSON CO.

PLUMBING DRAINAGE VENTILATION

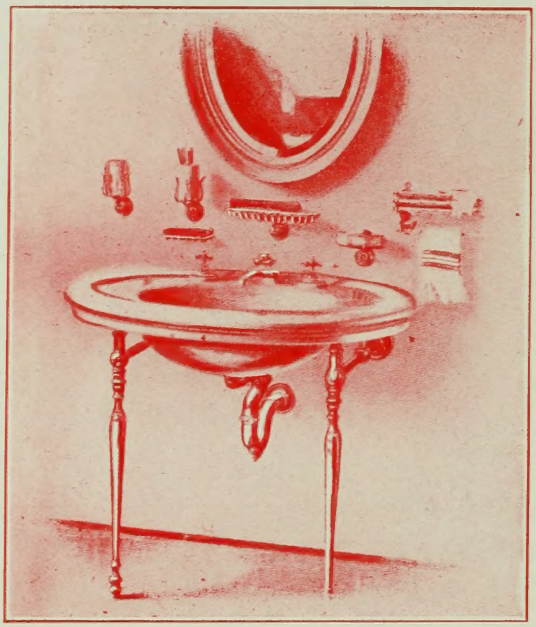

Solid Porcelain and Porcelain-Lined Baths.

Needle and Shower Baths. Pedestal Closets.

Fancy Lavatories. Fine Plumbing Material.

Latest Sanitary Appliances. Special System of Plumbing for Residences, Hotels, Schools, Colleges, Office Buildings, Etc. : : : : : :

1175-1177 TURK STREET

San Francisco

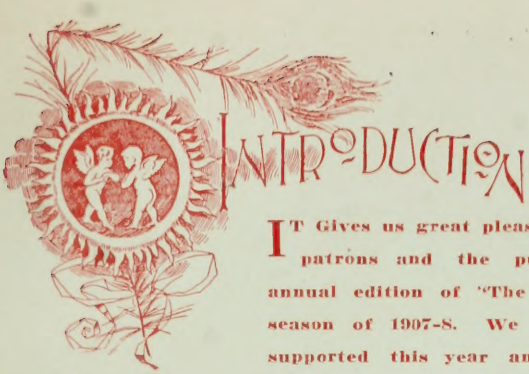

INTRODUCTION

IT Gives us great pleasure to present to our patrons and the public the Twentieth annual edition of "The Blue Book" for the season of 1907-8. We have been liberally supported this year and return thanks to our patrons for their appreciation.

We have used the utmost care and discrimination in the compilation to make the work complete and accurate. The difficulty attending the publication of such a book can be easily appreciated. We trust, therefore, that any errors or omissions will be brought to our notice, that they may be corrected in the future.

The club lists have been carefully revised and materially increased; this is, in itself, a valuable directory. Attention is invited to The San Francisco Street Railway Guide and California Federation of Women's Clubs.

It has been our constant endeavor to deal with the utmost fairness in the selection of the names contained herein, the chief mission being to supply the homes of our people with the correct addresses of friends and acquaintances. That the people appreciate the work is evidenced by the liberal support we have been accorded in the past. In furtherance we would say nothing that speaks more emphatically for what San Francisco is to-day and will be in the future than the confidence the people themselves have in the city wherein they live and have their own.

NOTICE TO ALL BLUE BOOK SUBSCRIBERS.

Shopping by mail order and by telephone call is one of the modern conveniences extended to patrons through the announcements in the Blue Book. Additional business information will be sent gratis upon application.

Telephone Kearny 861, Blue Book office, Calkins Bldg., Cor. Commercial and Battery Streets, San Francisco, Cal.

THE PUBLISHER.

INDEX TO WOMEN'S CLUBS

ALPHABETICAL LIST OF CLUBS

ADELPHIAN CLUB, Alameda.....265-266
ALAMEDA WED. AFT. CLUB.....237
ALPHA LITERARY CLUB, Lompoc...351
AVALON WOMAN'S CLUB.....367
AVENUE LADIES' CLUB, Ventura....348
AVERILL STUDY CLUB, Los Angeles.333
AVON CLUB, Placerville.....250
BOGUE WED. CLUB, Yuba City.....246
BOOK CLUB, Oakland.....255
BOYLE HEIGHTS ENTRE NOUS, L. A.282
BROWN VALLEY S. & IMP. CLUB...206
CAL. CHAPTER CAL. D. ASS'N.....335
CALIFORNIA CLUB, S. F..201-202-203-204
CENTURY CLUB of CAL., S. F....221-223
CIVIC CLUB, Calistoga 227
CIVIC FED. of L. A.....333
CLIONIAN CLUB, S. F.....207
CONTSMPORARY CLUB, Redlands....366
CORONA CLUB, S. F.....205-206
COUNTRY, CLUB, THE, Niles.....262
CORONA S. & LITERARY CLUB.....204
CRITERION CLUB, Alameda 267
CULTURE CLUB, Reedley.....277
CURRENT EVENTS CLUB, S. Paula..348
DAUGHTERS OF CAL. PIONEERS....213
EACH AND ALL CLUB, Los Angeles..279
EBELL SOCIETY, Highland Park.....345
EBELL SOCIETY, Los Angeles 299
EBELL SOCIETY, Long Beach.....337
EBELL SOCIETY, Oakland.257-259-261-262
EBELL CLUB, Pomona.....347
EBELL SOCIETY, Santa Ana.....364
ESCHSCHOLTZIA CERAMIC CLUB...243
EXTEMPORANEOUS D. CLUB.....352
FORUM CLUB, San Francisco....225-226
FRANCESCA CLUB, San rancisco.193-195
FRIDAY CLUB, Elk Grove.....246
FRIDAY CLUB, National City.....350
FRIDAY AFT. CLUB, Ontario.....353
FRIDAY MORN. CLUB, Fresno.....276
FRIDAY MORN. CLUB, Los Angeles..313
GALPIN SHAKESPEARE CLUB.....297
GLEN ELLEN CLUB, Glen Ellen.....238
HUNDRED YEAR CLUB, Los Angeles.282
I. N. S. CLUB, Briggs.....348
IDLE HOURS BOOK CLUB, Hollister.206
INTER SE. CLUB, Porterville.....278
LADIES CLUB, Coalinga.....280
LAUREL HALL CLUB, S. F.....208-209
LEISURE HOUR CLUB, Fresno.....276
LYRIC CLUB, Los Angeles 343
MADISON CLUB, Fresno 272
MANZANITA CLUB, San Jose.....233
MILLS CLUB, San Francisco.....211
MONDAY AFT. CLUB, Covina.....283
MONDAY AFT. CLUB, Pasadena.....359
MONDAY CLUB, Eureka 239
MONDAY CLUB, Oxnard 335
MONDAY EVENING CLUB, Chico.....251
MT. VIEW SHAKESPEARE CLUB...279
MOTHERS SETTLEMENT CLUB, S. F..209
NEW CENTURY CLUB, Napa.....242-243
NINETEENTH C. R. T. C., Hanford..251
OAKLAND CLUB, THE, Oakland..253-255
OUTDOOR ART LEAGUE, Mill Valley.215
PAC. BEACH R. CLUB, San Diego....348
PAPYRUS CLUB, San Francisco.....204
PARLOR LECTURE CLUB, Fresno.275-276
PATHFINDER CLUB, Compton.....297
PHILOMATH CLUB, San Francisco...217
PHILOMATHEAN CLUB, Stockton....368
PLEASANT HOUR CLUB, Highland..353
POINSETTIA CLUB, W. Saticoy.....345
PORTIA CLUB, San Diego.....359
PROF. & BUSINESS WOMAN'S CLUB,
Riverside 347
RUSKIN ART CLUB, Los Angeles....291
SANTA ANA WOMAN'S CLUB.....365
SAN DIEGO CLUB, San Diego.....362
SATURDAY AFT. CLUB, Banning.....361
SAT. AFT. CLUB, Downey 282
SATURDAY AFT. CLUB, Monrovia....346

Baldwin

The Piano with the Tone that Thrills

"I love the Baldwin Piano, and it seems to reciprocate my affection. It cries when I feel like crying, it sings joyfully when I feel like singing. It responds —like a human being—to every mood. I consider the Baldwin the Stradivarius of the few really great pianos of the world."—DE PACHMANN

Grand Prix, Paris 1900 Legion of Honor Grand Prize, St. Louis 1904

ART CATALOGUE UPON APPLICATION

D. H. BALDWIN & CO.

1569 Van Ness Avenue, corner California Street.

INDEX TO WOMEN'S CLUBS

ALPHABETICAL LIST OF CLUBS

SATURDAY AFT. CLUB, Santa Rosa.237
SATURDAY AFT. CLUB, Ukiah 213
SHAKESPEARE CLUB, Nevada City..246
SHAKESPEARE CLUB, Placerville....250
SHAKESPEARE CLUB, Pasadena 355
SHAKESPEARE CLUB, San Diego.....349
SHAKESPEARE CLUB, Willows.....245
SHAKESPEARIAN CLUB, Woodland..250
SOROSIS CLUB, San Francisco...229-231
S. CAL. WOMAN'S PRESS CLUB.....341
S. PASADENA IMP. ASS'N.....358
STUDY CLUB, Napa 238
TEA CLUB, Alameda 267
THURSDAY CLUB, Fair Oaks.....247
THURSDAY CLUB, San Mateo.....206
THURSDAY AFT. CLUB, Tropico.....349
TOWN & COUNTRY CLUB, S. F.197-198-199
TOWN & GOWN CLUB, Berkeley.272-271
TREBLE CLEF CLUB, Los Angeles...335
TUESDAY AFT. CLUB, Glendale.....350
TUESDAY CLUB, Sacramento..248-249-250
TUESDAY CLUB, Ventura.....349
TWENTIETH CENT. CLUB, Berkeley.273
TWENTIETH CENT. CLUB, Hanford.272
VAL VERDE FRIDAY CLUB, Perris..352
WANDERER'S CLUB, Salinas.....207
WASH. HEIGHTS STUDY CIRCLE...358
WEDNESDAY AFT. CLUB, Alhambra.368
WEDNESDAY CLUB, Eureka.....235
WEDNESDAY CLUB, Fresno.....245
WEDNESDAY CLUB, San Diego.....359
WEDNESDAY MORNING CLUB, L. A.331
WED. PROGRESSIVE CLUB, Gardena.345
WEDNESDAY STUDY CLUB, L. A...291
W. PARK THURS. CLUB, Fresno....278
WILLOWS READING & IMP. CLUB, San Jose 245
WIMODAUGHSIS CLUB, S. F.....209
WOMAN'S ATHENA CLUB, Glendora.284
WOMAN'S CIVIC CLUB, Oakland.....263
WOMAN'S CLUB, Antioch 267
WOMAN'S CLUB, Azusa 279
WOMAN'S CLUB, Bakersleld 280
WOMAN'S CLUB, Brawley 361
WOMAN'S CLUB, Carpenteria 361
WOMAN'S CLUB, Colton 367
WOMAN'S CLUB, Dinuba 272
WOMAN'S CLUB, Elsinore 349
WOMAN'S CLUB, Fullerton 352
WOMAN'S CLUB, Hanford 277
WOMAN'S CLUB, Kern 277
WOMAN'S CLUB, La Mesa 353
WOMAN'S CLUB, La Jolla.....351
WOMAN'S CLUB, Lemoore 278
WOMAN'S CLUB, Maywood 247
WOMAN'S CLUB, Palo Alto 233
WOMAN'S CLUB, Perris 335
WOMAN'S CLUB, Pomona.....346
WOMAN'S CLUB, Riverside 360
WOMAN'S CLUB, San Bernardino.....365
WOMAN'S CLUB, Santa Clara 243
WOMAN'S CLUB, San Jose 241
WOMAN'S CLUB, San Mateo 240
WOMAN'S CLUB, Santa Monica 284
WOMAN'S CLUB, Sonoma 238
WOMAN'S CLUB, Visalia 276
WOMAN'S CLUB, Watsonville 239
WOMAN'S CLUB, Whittier 351
WOMAN'S IMP. CLUB, Bishop 247
WOMAN'S IMP. CLUB, Chico 251
WOMAN'S IMP. CLUB, Corona 350
WOMAN'S IMP. CLUB, E. Whittier....283
WOMAN'S IMP. CLUB, Elmra 235
WOMAN'S IMP. CLUB, Madera 251
WOMAN'S IMP. CLUB, Modesto 274
WOMAN'S IMP. CLUB, St. Helena.....235
WOMEN'S IMP. CLUB, Vacaville 243
WOMAN'S IMP. CLUB, Vallejo 244
WOMAN'S PRESS ASS'N, S. F.....219
WOMAN'S STUDY CLUB, Oleander....278
YOUNG WOMEN'S CLUB, San Jose....245

Radke & Co.

GEM MERCHANTS
GOLDSMITHS
SILVERSMITHS

Deep down in the Confidence of the Public, the methods and Characteristics of this House find a growing Appreciation.

VAN NESS AVENUE & BUSH STREET
SAN FRANCISCO

Silk Petticoats

GUARANTEED

Would you like to have a Silk Petticoat that is guaranteed to give good wear or due you prefer to buy a petticoat of unknown quantity and take all the risk yourself

The picture shown on the right will remind many women of experiences that they have had with ordinary silk petticoats; all split to pieces in a few weeks.

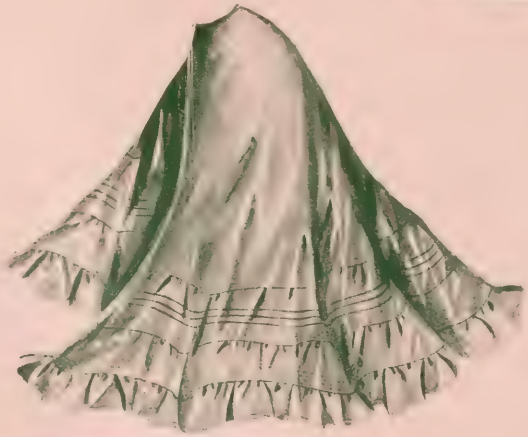

The picture on the left is an actual photo of one of the celebrated **S. H. & M. GUARANTEED SILK PETTICOATS** showing it to be in good condition after 5 months wear.

Weinstock, Lubin & Co.

THE SILK HOUSE

Fillmore at Post

IN THE HEART OF THE CITY

CITIES AND SUBURBAN TOWNS.

Giving the Names and Addresses of Twenty Thousand Householders.

ALAMEDA—(Alameda County) 265, 267
AZUSA—(Los Angeles County) 279
ALHAMBRA—(Los Angeles County) 368
ANTIOCH—(Contra Costa County) 267
AVALON—(Los Angeles County) 367
AZUSA—(Los Angeles County) 279
BAKERSFIELD—(Kern County) 280
BANNING—(Riverside County) 361
BELVEDERE—(Marin County) 167
BERKELEY—(Alameda County) ..... 149 to 157 & 271-273
BISHOP—(Inyo County) 247
BRAWLEY—(California) 361
BRIGGS, SANTA PAULA—(Ventura County) 348
BROWN VALLEY—(Napa County) 206
BOGUE—(Sutter County) 246
BURLINGAME—(San Mateo County) 164
CALISTOGA—(Napa County) 227
CARPENTERIA—(Santa Barbara County) 361
CHICO—(Butte County) 251
COLTON—(San Bernardino County) 367
COMPTON—(Los Angeles County) 297
CORONA—(Riverside County) 350
COVINA—(Los Angeles County) 283
CRAFTONVILLE—(San Bernardino County) 351
DINUBA—(Tulare County) 272
DOWNEY—(Los Angeles County) 282
EAST WHITTIER—(Los Angeles County) 283
ELMIRA—(Solano County) 349
ELSINORE—(Riverside County) 341
ELK GROVE—(Sacramento County) 246
ELSINORE—(Riverside County) 349
EUREKA—(Humboldt County) 240
FAIR OAKS—(Sacramento County) 247
FRESNO—(Fresno County) ..... 245, 272 to 276
FOWLER—(Fresno County) 270
FULLERTON—(Orange County) 352
GLENDALE—(Los Angeles County) 350
GLEN ELLEN—(Sonoma County) 238
HANFORD—(Kings County) 251, 272, 277
HIGHLAND—(San Bernardino County) 353
HOLLISTER—(San Benito County) 206
KERN, EAST BAKERSFIELD—(Kern County) 277
LA JOLLA—(San Diego County) 351
LA MESA—(San Diego County) 353
LEMOORE—(Kings County) 278

Giving the Names and Addresses of Twenty Thousand Householders.

LOMPOC—(Santa Barbara County) 351
LONG BEACH—(Los Angeles County) .....183, 337 to 339
LOS ANGELES—(Los Angeles County) .....170, 282, 291 to 333
MAYWOOD—(Tehama County) 247
MENLO PARK—(San Mateo County) 164
MILL VALLEY—(Marin County) ..... 166 & 215
MODESTO—(Stanislaus County) 274
MONROVIA, DUARTE, EL MONTE—(Los Angeles County) 346
MOUNTAIN VIEW, EL MONTE—(Los Angeles County) 279
NAPA—(Napa County) 242
NATIONAL CITY—(San Diego County) 350
NEVADA CITY—(Nevada County) 246
NILES—(Alameda County) 262
OCEAN PARK—(Los Angeles County) 295
OAKLAND—(Alameda County) .....81 to 92 & 253 to 263
OLEANDER—(Fresno County) 278
ONTARIO—(San Bernardino County) 353
OXNARD—(Ventura County) 335
PACIFIC GROVE—(Monterey County) 231
PALO ALTO—(Santa Clara County) ..... 162 & 233
PASADENA—(Los Angeles County) 355, 359
PERRIS—(Riverside) 335, 352
PIEDMONT—(Alameda County) .....93 & 94
PLACERVILLE—(El Dorado County) 250
POMONA—(Los Angeles County) .....346 & 347
PORTERVILLE—(Tulare County) 278
PLACENTIA—(Orange County) 361
PERRIS—(Riverside County) 347
PASADENA, SOUTH—(Los Angeles County) 191, 358
ROSS VALLEY—(Marin County) 167
REDWOOD CITY—(San Mateo County) 163
REEDLEY—(Fresno County) 277
REDLANDS—(San Bernardino County) 366
RIVERSIDE—(Riverside County) .....352 to 360
SACRAMENTO—(Sacramento County) .....248 & 249
SAN BERNARDINO—(San Bernardino County) 363
SAN JOSE—(Santa Clara County) .....168, 169 & 241
SALINAS—(Monterey County) 207
SAN DIEGO—(San Diego County) 349, 359, 362
SAN MATEO—(San Mateo County) .....163 & 240
SAN FRANCISCO—(San Francisco County) .....21 to 69 & 193 to 231
SANTA ANA—(Orange County) ..... 364 & 365
SAN RAFAEL—(Marin County) 165
SANTA BARBARA—(Santa Barbara County) 185
SANTA CLARA—(Santa Clara County) 243

COPYRIGHTED

Bruguiere and Eisen
Photographic Portrait Studio
N. E. Corner of
Franklin and Sacramento Streets
San Francisco, California

Telephone Franklin 3629

The style exaggerations which commonplace clothes fall into are not tolerated with us. Although ours reflect every tendency of the mode; dignity, refinement and an air of elegant ease mark every line and curve.

E. C. HELLER & COMPANY,
CLOTHIERS,
1194 VAN NESS AVE., SAN FRANCISCO

Julius Levin

THE GROCER

Dealer in Fancy and Staple Groceries, Wines, Liquors and Cigars. :: :: Orders Solicited

TELEPHONES WEST 4322 AND WEST 4323

Free deliveries to all parts of the city and to the country within one hundred miles.

S. W. Corner
Post and Buchanan
San Francisco

JOHN A. BOYD H. SCHIMMEL

SCHIMMEL & BOYD

(Formerly under Occidental Hotel)

HIGH-CLASS TAILORING

We have a complete assortment of Imported Woolens tailored under our personal supervision.

543 Van Ness Ave., near Golden Gate Ave.

THE 20th CENTURY FRENCH BAKERY CO., Inc.

Renon & Co.

G. RENON, Manager and Proprietor.
French Confectionery. Ice Cream Parlor. Wedding Cakes. Specialty of Cream Cake.
The Original Makers of French Rolls.

831 Van Ness Ave,
Telephone Franklin 2644

Corner Pine and Polk
Telephone Franklin 638

SANTA MARIA—(Santa Barbara County) 341
SANTA MONICA—(Los Angeles County) .....182 & 284
SANTA PAULA—(Ventura County) 348
SAUSALITO—(Marin County) 166
SONOMA VALLEY—(Sonoma County) ..... 238 & 239
STOCKTON—(San Joaquin County) 368
SATICOY, WEST SATICOY—(Ventura County)..... 333
ST. HELENA—(Napa County) 235
SELMA—(Fresno County) 265
SAN BERNARDINO—(San Bernardino County)..... 363
TROPICO—(Los Angeles County) 349
UKIAH—(Mendocino County)..... 213
VACAVILLE—(Solano County) 243
VALLEJO—(Solano County) .....244 & 245
VENTURA—(Ventura County) ..... 345 to 348
VISALIA—(Tulare County) 276
WATSONVILLE—(Santa Cruz County) 239
WHITTIER—(Los Angeles County) 351
WILLOWS—(Colusa County) 245

N. R. HELGESEN'S

Framing and Gilding Shop Dealer in Pictures and Fine Arts

1450 Sutter Street and 2239 Fillmore

Phone Franklin 3440 Phone West 3442

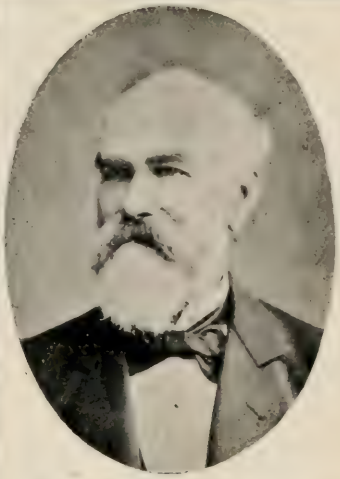

J. C. MEUSSDORFFER

FIRST HATTER IN SAN FRANCISCO

ESTABLISHED 1849

J. C. MEUSSDORFFER SONS

FIRST EXCLUSIVE HATTERS OPEN AFTER THE FIRE

NOW LOCATED AT

909 FILLMORE ST. 909

BETWEEN McALLISTER AND FULTON STREETS,

SAN FRANCISCO, CAL.

DR. E. E. McLEAN

MEDICATED PREPARATIONS FOR THE HAIR AND SKIN.

GOLDEN SEAL HAIR TONIC (For Oily Hair)—Will cure this condition while frequent shampooing aggravates it.

DANDELION DANDRUFF CURE—For the form of dandruff called "Pityriasis" where the hair is dry and brittle and lacking in natural oil.

HAZELINE HAIR TONIC—For thin, weak or falling hair. This tonic will nourish and revive hair that appears dead, giving it a beautiful lustre.

CHILEAN HAIR RESTORER—A simple, harmless and purely vegetable stain for restoring the color of bleached or grey hair.

EYEBROW GROWER—For making the eyebrows thick and glossy.

EYELASH LOTION—For thin and weak eyelashes.

HAIR GROWER POMADE—Will grow hair when all else fails.

HAZELINE FACE CREAM (Medicated)—Without a peer as a skin food. Contains no animal fats and is cooling and soothing to a tender skin. Guaranteed that it will not produce hair. Used by the leading theatrical profession.

ECZEMA OINTMENT—Will cure the worst form of Chronic Eczema and relieves the itching in one application.

DR. E. E. McLEAN'S SHAVING CREAM (Medicated) is cooling and soothing to a tender skin and invaluable to gentlemen who shave every day.

MEDICATED FACE POWDER—A pure powder containing no lead or injurious substance. Once used always used.

DR. McLEAN'S HEALTH TABLETS—For the cure of constipation, liver and stomach troubles. Not a purgative, but a gentle laxative.

Dr. E. E. McLEAN, Factory, 504 Broderick Street.

Pacific Building, 4th and Market, Telephone West 7574.

Rooms 232-7-8-9. San Francisco, Califorina.

"I des' loves my EGG-O-SEE"

EGG-O-SEE 10¢

All children love EGG-O-SEE, and grown-ups delight in it.

But, what is of greater importance—EGG-O-SEE is the best possible Summer Food for everybody—from the tots to the grandfather.

When you lay off your heavy, winter clothing, **put aside the heavy winter cereals** and other hard-to-digest foods. Change to **EGG-O-SEE, The Ideal Summer Food.** Wholesome, Strengthening, Cooling.

There is more EGG-O-SEE eaten each day than all other similar foods combined. This is a mighty strong endorsement of this wonderful food.

Costs no more than the ordinary kinds, large package, 10c.

FREE—our "**back to nature**" book—tells how to get well and keep well by natural means, sent free on application. Write today.

EGG-O-SEE CEREAL COMPANY

133 HANSFORD BUILDING
SAN FRANCISCO, CAL.

ARION CLUB 395
AUTOMOBILE CLUB OF ALAMEDA COUNTY 105
AUTOMOBILE CLUB OF CALIFORNIA ..... 464 to 469
ATHENIAN CLUB (Oakland) ..... 102 to 105
BOHEMIAN CLUB ..... 373 to 379
BURLINGAME COUNTRY CLUB ..... 395 to 396
CALIFORNIA FEDERATION OF WOMEN'S CLUBS ..... 193 to 368
CALIFORNIA JOCKEY CLUB 130
CENTURY CLUB ..... 221 to 223
CERCLE DE L'UNION 390
CONCORDIA CLUB ..... 389 & 390
COSMOS CLUB ..... 383 & 384
FAMILY, THE ..... 385 & 386
FORUM CLUB ..... 225 to 227
FRANCESCA CLUB ..... 193 to 195
MECHANICS INSTITUTE 388
MERCHANTS CLUB ..... 391 to 393
NILE CLUB (Oakland) ..... 107 to 109
OLYMPIC CLUB 393
PACIFIC-UNION CLUB ..... 369 to 372
PRESS CLUB OF SAN FRANCISCO 372
SOROSIS CLUB 229
TOWN AND COUNTRY CLUB ..... 197 to 199
UNION LEAGUE CLUB 382
UNIVERSITY CLUB ..... 380 to 382
UNION CLUB (Berkeley) ..... 159 to 160

Lennon's
FOR GLOVES AND UMBRELLAS
Eight Stores and Still Growing!
SAN FRANCISCO: **925 Van Ness Avenue**, **1250 Fillmore Street**, 1047 Franklin Street, 235 Olive Street

Gloves and Umbrellas

¶ Our twenty years' experience in gloves and umbrellas have placed us in a position to secure the finest skins and best silks the world produces. ¶ All styles of gloves, including including the latest Parisian novelties, can always be had at LENNON'S.

SEATTLE: 1000 Second Ave., 923 " ", 1418 " "
PORTLAND: 309 Morrison Street

Phone West 5904 — Formerly 115 Kearny Street

OAKLAND STORE
1263 BROADWAY
Between 14th and 15th

E. E. Walley
FURRIER

1746-48 FILLMORE ST.
Near Sutter
SAN FRANCISCO, - CAL.

MANUFACTURER OF
SEALSKIN : GARMENTS : AND : FINE : FURS
REPAIRING, RE-DYEING AND RE-MODELING AT LOWEST PRICES
All Work GUARANTEED

H. LIEBES & COMPANY
Manufacturers of ..... Fine Furs
1442-1444 Van Ness Avenue San Francisco

VAL SCHMIDT'S PHARMACY
THE neatest and most complete Drug Store in San Francisco announces the return to its former location, **POLK AND JACKSON STS.**, where the old time high standard of goods and care in compounding prescriptions will be maintained.
All goods guaranteed under the U. S. Pure Food and Drug Act
TELEPHONE FRANKLIN 3200

French Electric Co.
A. JEAN, Manager
All Kinds of Electrical Fixtures and Appliances
Wiring and Repairing a Specialty
1107 Polk St. NR. POST :: Phone Franklin 3226
SAN FRANCISCO

San Francisco Embroidery Works
Formerly MRS. M. HOLKE, Successor to G. A. Kummer
All Kinds of Hand and Machine Work. Braiding and Cording
Our Work is Superior :: Original Designs Made
915 VAN NESS AVE. COUNTRYMEN BUILDING, BET. ELLIS & O'FARRELL. PHONE FRANKLIN 3479 ROOM 328

ADDITIONAL LIST, TOO LATE FOR CLASSIFICATION.

ADLER, Mr. JOHN S., Pacific Grand Hotel.
AITKEN, Mr. and Mrs. JOHN R.; Mr. FRANK W.; Miss FLORENCE, 3663 Washington. (West 3251.)
BARMORE, Mr. and Mrs. A. G., 1611 Harmon, South Berkeley.
BEATTY, Mr. and Mrs. THOMAS H., 5874 Grove. (Piedmont 2146.)
BERRY, Mr. and Mrs. W. H., Pacific Grand Hotel.
BEHNEMAN, Mr. HENRY G., Pacific Grand Hotel.
BISHOP, Mr. and Mrs. HARRY W., "Roselawn," Piedmont. (Piedmont 2160.)
BRYANT, Dr. and Mrs. EDGAR R.; (Mrs. W. De WITT TISDALE), 3869 Jackson. West 815.)
BROWNE, Mr. and Mrs. ROBERT S.; Mr. HARRY; (Miss Bias) 2312 Devisadero.
BRYDEN, Mrs. CLARA, Pacific Grand Hotel.
CALKINS, Mr. and Mrs. THOMAS D., Haywards, Cal.
CHOUTEAU, Mr. A. B., Cor. Commercial and Battery Sts., San Francisco.
CLARK, Mr. and Mrs. CHARLES L., 508 Gough. (Market 5743.) Monday.
COALMAN, Miss E. S., Pacific Grand Hotel.
COOK, Mr. and Mrs. F. R., Parkside Ave., Burlingame.
COLLETT, Mr. A. V., 1284 Green.
COVALT, Mr. LESTER, 703 Central Ave., Alameda.
CREMIN, Mr. and Mrs. J. N., 806 Fell.
CZARRA, Dr. and Mrs. C., Pacific Grand Hotel.
DU BOIS, MRS. HENRY A.; MISS HELEN J.; MISS HANNAH L.; 2023 Broadway [West 7799] Friday
FORSYTHE, Mr. WM. C., Pacific Grand Hotel.
GRAHAM, Mr. and Mrs. FRANK H., 1220 Jackson. (Oakland 6544.)
GRIFFITH, Mr. and Mrs. W. E., 1220 Jackson. (Oakland 6544.)
GROENOW, Mr. OTTO, Pacific Grand Hotel.
HAMILTON, Mr. SAMUEL, Bohemian Club.
HARCOURT, Mr. HENRI, Pacific Grand Hotel.
HARRISON, Mr. and Mrs. EDWARD C., 3329 Washington. (West 295.)
HANSEN, Mrs. A.; Miss SIGMA M.; Miss LILLIE A.; Mr. ARTHUR F., 160 Precita Av.
HARRISON, Mr. and Mrs. EDWARD C., 3329 Washington. (West 295.)
HAZEL, Mr. MAX, Cor. Commercial and Battery Sts., San Francisco.
HEUBNER, Mr. and Mrs. EMIL; Miss EMMA C.; Miss LILLIAN, 1045 Oak. (Page 3574.)
HICKS, Mr. J. W., Pacific Grand Hotel.
HOAG, Mr. EDWIN W., 1233 O'Farrell. (West 6436.)
HOAG, Dr. O. H., 1593 Greenwich St.
IRVINE, Mr. and Mrs. LEIGH., 560 Sycamore.
JACKSON, Miss AMY E., "Roselawn," Piedmont. (Piedmont 2160.)
KEEFE, Dr. and Mrs. EDWARD; 357 Presidio ave. (West 1342.)
KEENAN, Mr. and Mrs. HUGH; 300 Webster. (Paige 8551.)
LEONARD, Mr. and Mrs. Homer, Care Calkins Newspaper Synd., Battery and Com'l.
LEONARD, Mr. NEWTON, Care Calkins Newspaper Synd., Battery and Commercial.
MAPLES, Mr. EDWARD T., Cor. Commercial and Battery Sts., San Francisco.
MEYER, Mr. and Mrs. MARCUS C.; Miss GLADYS, 1703 Jackson.
MEYERFELD, Mr. and Mrs. HERBERT G. W., Duboce Apartments. (Market 122.)
MEYERFELD, Mr. and Mrs. JESSE; Miss ELSIE; 2781 Clay. West 1155.)
MONOTTI, Mr. ALFREDO, Pacific Grand Hotel.
OSTEYEE, Mr. and Mrs. LEON C., 55 4th St., San Rafael, Cal.
PASCHEL, Mr. PHILIP, Pacific Grand Hotel.
PIERRON, Mr. and Mrs. E.; Miss LOUISE A.; S. W. Cor. Mason and Green.
PISSIS, Mr. and Mrs. ALBERT; 1834 Gough.
POLHEMUS, Mr. and Mrs. JOHN; 2616 Buchanan. (West 2111.)
POMEROY, Mr. and Mrs. CARTER P.; Miss CHRISTINE; 3660 Clay. (West 1620.)
RICHARDSON, Mr. and Mrs. C. S.; 600 Oak St (Page 2597.) Wednesday.
RILEY, Mr. and Mrs. GEORGE, Petaluma, Cal.
ROSSI, Mr. and Mrs. ANGELO J., 2469 Pacific Av. (West 330.)
SCHLESSINGER, Mr. IRA, 239 Cherry. (West 7048.)
SCOTT, Mr. GEO. D., P. O. Box 20, Oakland, Cal.
SCOTT, Mr. J. A., care of Calkins Newspaper Syndicate, S. W. cor. Battery and Com-
STOKES, Mr. and Mrs. GUY H., 1604 Haight.
TAYLOR, Mr. H. E., Cor. Commercial and Battery Sts., San Francisco.
WEAVER, Mr. and Mrs. ALBERT S., 16 Belmont Av. (Grove 538.) 1st Friday.
VANDALL, Mr. and Mrs. MURRAY F., Sausalito. (Main 651.) Thursday.
WILSHIRE, Mr. and Mrs. W. B., 2616 Buchanan. (West 2111.)
WORCESTER, Mr. FRANK W., Pacific Grand Hotel.

ACADEMY OF THE SACRED HEART ..... bet 204 & 205
ADAMS, CHARLES 456
AETNA LOAN CO.....210
AHLERS, H. C. .....Opp. Title Page
AITKEN & AITKEN 447
ALAMEDA CO. AUTOMOBILE CLUB..105
ALAMEDA LIST .....95 & 96
ALCAZAR THEATER .....453 & 455
ALDEN, Dr. B. F. 445
ALTA VISTA APARTMENTS (Berk'y) 136
AMERICAN THEATER 463
ANGELUS GRILL (Los Angeles) 184
ANGELUS MANUFACTURING CO .... 145 & 191
ANGELUS, THE (Los Angeles).....234
AOI, THE, CO.....bet. 64 & 65
ARCHITECTS 436
ARION CLUB 395
ARNDT, Dr. H. R. 442
ARTIGUES, Dr. JOSEPH E. 442
ATHENS, THE (Oakland) 252
ATHENIAN CLUB (Oakland).....102-105
ATLANTIC FUR STORE 457
AUTOMATIC PRINTING CO bet 202-203
AUTOMOBILE CLUB OF CAL.....465
AUTO LIVERY CO.....478
AUTO VEHICLE CO.....484
AUTOMOBILE ROAD MAPS.....471-477
BABIN, LANDRY CO 434
BAER, DR. A. B. 446
BAGNALL & BOUGHTON.....bet. 8 & 9
BAGGS, MONTGOMERY 436
BAILEY, Dr. Alfred G. (Berkeley) ..148
BAKER & CO. (Berkeley).....144
BAKER, F. W. (Oakland) 135
BALDWIN & HOWELL.....430
BALDWIN, D. H. & CO..... .....Opp. Index Woman's Clubs.
BALDWIN JEWELRY CO 548
BANCROFT, PAUL 431
BANK OF GERMANY (Oakland).....132
BANK OF GREATER SAN FRANCISCO 424
BANK OF ITALY 426
BANK OF SAN JOSE (San Jose) 191
BANK OF SAN FRANCISCO 427
BARTH, RUDOLPH 9
BAUER LAMP REFLECTOR & ELEC. SIGN CO. 538
BEKIN'S VAN & STORAGE CO.....452
BEHLOW & LUCAS 433
BELL, HARMON (Oakland) 437
BELL, TRAYLOR (Oakland) 437
BELLIS, JOHN O.....bet. 222 & 223
BELVEDERE LAND CO.....431
BELVEDERE LIST 167
BEMIS BROS. BAG CO.....394
BENNETT, Dr. D. GATES 444
BENTON, Dr. J. J. (Berkeley) 148
BERKELEY LIST.....149 to 157
BERTON, G. A. & CO.....542
BERWICK, W. H. 540
BEW, Dr. LOLITA DAY 443
BILL, Dr. PHILIP A. 445
BILLINGS, Dr. W. M. (Berkeley) 148
BISHOP & HOEFLER 438
BLACK, Dr. J. A. 445
BLANCO'S 400
BOERICKE & RUNYON (Oakland)....133
BOERICKE & RUNYON, S. F. .....
BOESCH LAMP CO.....462
BOGEN, H. W. 478
BOHEMIAN CLUB 373
BOHM-BRISTOL CO.....bet. 48 & 49
BOLAND, J. B. CO.....379
BOONE'S UNIVERSITY SCHOOL (Berkeley) 270
BONNALIE & CO 458
BOUSHEY, THE HOMER CO.....490
BOWHAY, ALFRED L. ..... bet. 202-203
BOYER MOTOR CAR CO.....496
BRADY, Dr. GEORGE 445
BRAYTON, DR. H. W. 444
BRIDGFORD, EUGENE A.....439
BRUCKNER, PHIL 457
BRUGUIERE & EISEN ..... bet 2-3
BRYANT, Dr. E. R. 442
BULLETIN, THE 600
BULLOCK & JONES CO..... .....Opp. Inside Front Cover
BURLINGAME COUNTRY CLUB.....387
BURLINGAME LIST 164
BURNELL & CO.....394
BUSH, Dr. W. P. (Berkeley) 148
CAFE DELMONICO 408
CAFE FRANCISCO ..... bet 20 & 21
CAL. ART GLASS WORKS.....226
CAL. AUTOMOBILE CO. (Oakland)...431
CAL. CONSERVATORY OF MUSIC.....396
CAL. FIG SYRUP CO.....218
CAL. SUBURBAN HOME CO 434
CALIFORNIA BANK (Oakland) 260
CALIFORNIA JOCKEY CLUB 130
CAL. OPTICAL CO. ..... bet 204-205
CALIFORNIA UMBRELLA WORKS ..... bet 222 & 223
CALIFORNIA VEHICLE & HARNESS CO 145
CALKINS NEWSPAPER SYNDICATE ..... bet. 204-205
CALL, THE SAN FRANCISCO...598-599
CAMPBELL, Dr. MARY PAGE 443
CANADIAN BANK OF COMMERCE..426
CANNEY, Dr. F. G., ...443
CAPELLE, ROBERT 448
CAREY, JOHN W.....436
CARLTON HOTEL (Berkeley) 161
CARRIGAN, CLARENCE.....451
CARROLL, Dr. JEROME C.....446
CARROLL, PAUL T.....269
CARROLL, THOS. M. & CO.....433
CASWELL, GEO. W., Co.....224
CENTRAL THEATER 464
CENTRAL TITLE INSURANCE CO. (Oakland) 269
CENTRAL TRUST CO. OF CAL.....425
CENTURY CLUB 221-223
CERCLE de L'UNION 390
CHAMBERLIN & CO.....431
CHAPMAN & WILBERFORCE..... .....bet. 368 & 369
CHENEY, Dr. WM. F. 442
CHICKERING & GREGORY.....439
CHIPMAN, Dr. ERNEST DWIGHT....443
CHRISTENSEN & GOODWIN.....435
CHRONICLE, SAN FRANCISCO.....596
CHY LUNG & CO.....bet. 32 & 33
CITY AND COUNTY BANK.....428
CITY OF PARIS DRY CLEANING WORKS ..... bet. 202-203
CITY OF PARIS DRY GOODS CO.... .....Inside Front Cover
CITY HALL STABLES & CAB CO. (Oakland) 135
CLARK, CURRAN 432
CLARK, Dr. W. R. P. 444
CLEMENT, Dr. C. EARLE (Berkeley) 148
CLEVELAND & TRATHEN 435
CHUTES THEATER 464
CLUBS & SOCIETIES INDEX 5
COFFIN, D. & CO 434
COHEN, Dr. ALBERT 444
COLLETT BROS. 453
COLLINS, THOS. W. CO.....210
CONCORDIA CLUB 389
CONEY, Dr. ZACHARY T.....446
CONKLIN BROS 192
CONTINENTAL B. & L. ASS'N.....424
COOGAN, T. C.....440
COOK, THOS. & SON ..... bet. 202-203
COPELAND, ADELINE bet. 204 & 205
COPPA'S RESTAURANT 417
CORNISH, FRANK V.....439
CORNWALL, Dr. FRANK 442
COSMOS CLUB 383
COUNTRYMAN, R. H. 438
COUVOISIER, E. B. 192
CRAIG, Dr. HOMER T. 446
CRANSTON, BELVEL & DWYER.....433
CRESCENT GARAGE & REPAIR SHOP 490
CRESTA BLANCA WINES.....269
CROCKER NATIONAL BANK 427
CUNNINGHAM, A. AUCHIE 9
CUNNINGHAM, CURTISS & WELCH.195
CURRAN & ROBINS 434
CURTAIN STORE, THE (Oakland)...132
CURTIS, JOHN M. .....
DAIRY DELIVERY CO.....397
D'ARCY, SCOTT & CO.....538
DAVIS, Dr. HENRY C. 446

Bagnall & Boughton

Successors to E. E. Caswell, Formerly 28 Post Street

FINE MILLINERY

1622 California St., San Francisco

Phone Franklin 1866 **Between Polk and Van Ness Ave.**

J. F. POWERS WALTER HAMBY

SPECIAL ATTENTION TO HANDLING OF FINE FURNITURE AND BRIC-A-BRAC

ST. FRANCIS TRANSFER & STORAGE COMPANY.

MOVING — PACKING — SHIPPING — STORAGE
DIRECT MOVING TO ALL SUBURBAN POINTS

Phone West 2680

1402 Eddy, at Webster San Francisco

Amateurs of Fine, Rare Old Wines desirous to re-stock their cellars, will find it to their advantage to inspect the stock of old wines carried by the

J. F. Plumel Co.

1462 Bush St. (Formerly 31 Eddy) San Francisco

IMPORTERS OF

Fine Brandies, Bordeaux and Burgundy Wines

Specialty of Pure Olive Oil

St. Francis Carriage Co.

WM. MICHELSEN, Proprietor

Carriages, Broughams and Livery at all Hours

Correctly Appointed Carriages of Every Description

PROMPT SERVICE

Main Office and Stable *BROADWAY at POLK* Phone Franklin 51-52

STAND: HOTEL ST. FRANCIS. PHONE KEARNY 5000 SAN FRANCISCO, CALIFORNIA

DAVENPORT, Dr. DAYTON D. (Berkeley) 148
DAVIS, Dr. W. L. 446
DAVIS, H. L. 542
DEAL, W. E. F. 438
DEANE, LIONEL 441
DEARDORF, Dr. A. G. (Berkeley) ... 148
DE CHANTREAU, Dr. J. D. 442
DECKER, Dr. CHAS. W. 446
DE COLMESNIL, G. T. 441
DEERE IMPLEMENT CO. 394
DEL MONTE HOTEL (Monterey) .228 & 230
DENKE BROS. 441
DE TURK WINES, I. 194
DIBBLE, HENRY C. & DIBBLE 439
DINKELSPIEL, HENRY G. W. 437
DIVIDEND CAFE, THE 455
DOBLE, FRED W. CO. 431
DODGE, DR. C. W. (Oakland) 127
DODGE-ver MEHR CO. (Berkeley) 144
D'ORLAN (Berkeley) 142
DONLON, T. A. 463
DOW, F. L. 488
DOW, GEO. E. PUMPING ENG. CO. .394
DUGAN, HERBERT F. 542
DUNCKEL, S. CO 604
DUNN, Dr. JOHN (Oakland) 446
DUNN, Dr. MARTIN J. (Oakland) 446
EASTERN RADIATOR & LAMP REPAIR CO. 500
EDWARDS, CHRISTENSEN & GOODWIN 431
EGG-O-SEE CEREAL CO. ..... bet. 4 & 5.
EHMANN & HOBSON (Fresno) 475
EICHLER, Dr. ALFRED 443
ELDER, PAUL & CO 195
EPPLER'S BAKERY 464
EL GRENADA APARTMENTS (Berkeley) 254
EQUITABLE LIFE INSURANCE CO 436
FAGEOL, F. R. (Oakland) 137
FAIRBANKS, THE N. K. CO. 224
FAIRLAWN, THE (Fruitville) 96
FAIRMONT HOTEL ..... 402 and 403
FAMILY CLUB, THE 385
FARMERS & MERCHANTS SAV. BANK (Oakland) 269
FAY, M. H. ..... bet. 222 & 223
FERRAN, PLEGAT & CO., MMES. 422
FERRY GARAGE CO. 470
FINNEY, E. JAMES (Oakland) 110
FIREMAN'S FUND INS. CO. ..... Inside Back Cover
FIRST NATIONAL BANK 425
FIRST NATIONAL BANK (Oakland) .260
FITZ CO. (Oakland) 124
FLOURNOY, JOHN 438
FORUM CLUB 225-227
FOWLER, B. L. 392
FRANK, NATHAN H. 440
FRANKLIN FIRE INSURANCE CO. .435
FREED, A. 490
FREEMAN, I. 224
FREEMAN-McCABE CO., INC. 538
FRENCH-AMERICAN BANK 425
FRENCH ELECTRIC CO. 6
FRENCH SAVINGS BANK 425
FRESNO IRRIGATED FARMS 379
FRIEDMAN, M. & CO 192
FRITSCH (Oakland) 133
GADNER, A. 462
GALLWEY, Dr. JOHN 443
GERE, Dr. GEORGE 444
GERLACH, F. W. 453
GERMAN SAVINGS & LOAN SOCIETY 429
GIBBONS, Dr. HENDY 442
GIBBONS, Dr. MORTON 442
GIBB, JAMES ..... bet. 368 & 369
GIER, THEO. WINE CO. (Oakland) .. 264
GILLESPIE-MAXSON CO., THE 605
GILLIG, J. & SON 492
GLASER, Dr. E. F. 442
GOLDBERG BOWEN & CO ... bet. 18 & 20
GOLDEN G. COMPRESSED YEAST CO. 464
GOLDEN GATE SCHOOL OF AUTO ENGINEERING 540
GOLDEN SHEAF BAKERY CO., Inc. (Berkeley) 142
GOLDEN GATE UNDERTAKING CO. ..... Inside Back Fly Leaf
GOODMAN, A. 392
GOODYEAR TIRES 490
GRAY, N. & CO. ..... Inside Back Fly Leaf
GREENE, CARLTON W. 440
GRISWOLD, Dr. W. H. 442
GRUBB, I. R. D. 431
GUARANTEE BATTERY CO. 500
GUADALOUPE DAIRY CO. .. bet. 208 & 209
GUMP, S. & G. CO. 226
GUNST, M. A. & CO 145
HALE, Dr. REUBEN I. 446
HALE, MME. ..... bet. 208 & 209
HALL, A. E. & CO. (Oakland) .. 129 & 135
HALSEY, N. W. & CO. 427
HALSTED & CO. ..... Inside Back Fly Leaf
HAMBURG-AMERICAN LINE 448
HAMLIN SCHOOL, THE 396
HAMMERSMITH & CO ... bet 202 & 203
HAMMOND MILLING CO. 460
HANLON, CHARLES F. 438
HANNON, MISSES K. & M. 457
HANRAHAN, P. N. & CO. (Oakland) 128
HARDWOOD INTERIOR CO bet. 222 & 223
HARRIGAN, WEIDENMULLER & ROSENSTIRN 430
HARRISON, EDWARD C. 440
HARRISON, M. C. & CO. 435
HART, Dr. CHARLES E. 446
HARTFORD FIRE INSURANCE CO. .435
HARTH, DIXON, McCRYSTLE, INC. .224
HAUSSLER, F. O. 210
HAVENS, WICKHAM (Oakland) ..... bet. 128 & 129
HAYCROFT ..... bet. 208 & 209
HAYDEN-WEHE CO. (Oakland) 132
HEALD'S ASSOCIATED COLLEGES ..... Opp. Inside Back Cover
HECHTMAN, A. J. 379
HEESEMAN, C. J. (Oakland) 104-143
HELGESEN, N. R. 3
HELLER, E. C. CO. ..... opp. 3
HENDERSON, Dr. J. W. (Berkeley) .. 142
HENLEY, BARCLAY, Jr., Inc. 433
HIBERNIA SAV. & LOAN SOCIETY .. 429
HICKS & MACK 432
HOCKING, W. J. 492
HOCKWALD & HELLWIG BAK. CO., INC. 421
HOELSCHER, WM. & CO. 194
HOFFMAN, S. 397
HOLCOMB REALTY CO. (Oakland) .. 260
HOLKE, MRS. M. 6
HOPKINS, Dr. E. K. 445
HOPKINS, Dr. WM. E. 445
HOPPS, H. R. 9
HOTEL COLONIAL 495
HOTEL DEL MONTE 230
HOTEL DEPARTMENT 401-420
HOTEL JEFFERSON 405-407
HOTEL JEFFERSON (Oakland) 100
HOTEL LANKERSHIM (Los Angeles) 285
HOTEL MAJESTIC 409-411
HOTEL METROPOLE (Oakland) 101
HOTEL MONOPOL 542
HOTEL NEVADA 542
HOTEL ST. FRANCIS 412
HOTEL ST. MARK (Oakland 122
HOTEL ST. PAUL (Oakland) 134
HOTEL STEWART 404
HOTEL VENDOME (San Jose) 416
HOTEL WESTMINSTER 236
HOTEL YORKE 413
HOTLE, O. E. & CO. (Oakland) 108
HOTTER, J. F. 605
HOUX & BARRETT 437
HOWARD AUTOMOBILE CO. 474
CROTHERS & CROTHERS 438
CUNARD LINE 449
HOWARD, JOHN GALEN 441
HOWARD SPRINGS 138
HUBBARD, WILLIAM P 439
HUGHSON & MERTON 496
HUMBOLDT SAVINGS BANK 428
HUMPHREY, C. F. 439
HURD, Dr. LAURA B. 443
HUTTON, E. F. & CO. 428
INLAID FLOOR CO. 392
IRVIN MACHINE WORKS, THE 496
ISHIGURO PHOTO STUDIO 214
IRVING INSTITUTE 396
ITALIAN-AMERICAN BANK 426

ITALIAN POPULAR BANK (Oakland) 132
ITALIAN-SWISS COLONY 498
JACKSON BYRON MACHINE WORKS ..... bet 202 & 203
JACKSON FURNITURE CO. (Oakland) .....106 & 263
JACKSON, Dr. F. F. (Oakland) 127
JAKES, Dr. R. W. 444
JAMESON & NIEHAUS (Berkeley)...142
JEFFERY, THOS. B. & CO.....472
JELLETT & MEYERSTEIN 439
JOHNSON BROS., INC 461
JONES, MARSHALL F. & CO.....226
JUDKINS, THOS. C 438
KAHN, GEORGE H.....397
KAHN, HENRY & CO ..... bet 202 & 203
KEENAN BROS.....498
KEHRLEIN, EMIL & CO.....433
KELLER, M. J. CO. (Oakland) 106
KELLOGG, SHELDON G.....440
KELLER CANDY CO (Oakland) 124
KELLY, Dr. E. E. 442
KELLY, L. A. & CO.....432
KELLY, THOS. & SONS.....553
KENFIELD, S. B. & CO. (Berkeley)..144
KENYON, Dr. C. G. 443
KIMONO HOUSE, THE 454
KISEN, THE CO.....199
KITCHENER, R. S. (Oakland) 269
KOEPPEL, G. N. 438
KOHLER & CHASE 224
KOHLWEY-TRAVERS CO bet. 222 & 223
KEY ROUTE INN (Oakland) 98-99
KORN, EUGENE 394
KERR, Dr. WILLIAM WATT.....442
KEYES, ALEX. D.....437
KILLEEN, J. 492
KLEEMAN, Dr. G. E. (Oakland).....127
KNIGHT & HEGGERTY 438
KNOWLES, WILLIAM 441
KOVARIK, A. (Oakland) 97
KREUTZMANN, HENRY K. .....
KRONE, F. W. 392
LAFAYETTE APARTMENTS (Berkeley) 160
LAMMERS, Dr. G. C. (Oakland).....127
LANGE, JULIUS F.....210
LARKINS & CO.....459
LASH'S BITTERS ..... bet. 204 & 205
LASK, HARRY J. 379
LAYMANCE REAL ESTATE CO. (Oakland 81
LEAVITT, J. W. & CO.....482
LEFFLER, Dr. J. 442
LEIPNITZ, G. & CO.....379
LENNON'S 5
LEVIN, JULIUS ..... bet. 2 & 3
LEWITT, Dr. W. B. 445
LIEBES, H. &CO 6
LILIENTHAL BROS. 496
LIND MACHINE WORKS.....494
LIVERPOOL, LONDON & GLOBE INS. CO. 435
LIVINGSTON BROS., INC 392
LLOYD, H. J. ..... bet. 202 & 203
LLOYD, MISS M. ..... bet. 202 & 203
LLOYD & ROBERTSON.....435
LONDON, PARIS & AMERICAN BANK 425
LONG SYRUP REFINING CO.....394
LOS ANGELES LIST 170
LOUIS XVI, THE .....bet. 448 & 449
LOUVRE, THE ..... bet. 8 & 9
LYON & HOAG 431
LYCEUM SCHOOL, THE 396
MAASS, H. F. CO. Inside Back Fly Leaf
MACHETTE, MME. .....bet. 222 & 223
MADDOX & LOESSEL.....437
MADDUX & MADDUX 437
MAGEE, THOMAS & SONS 430
MAGNIN, I. & CO.....226
MAGUIRE, LINDSAY & WYCKOFF...437
MAMLOCK'S (Autos) 480
MANHATTAN LIFE INS. CO 436
MARKET STREET BANK 428
MARKS & GILLSON 431-433
MARSH, L. 449
MARTIN, A. W. & CO Inside Back Fly Leaf
MARTIN, Dr. GEORGE H.....442
MASON, Dr. WILLIAM M. (Berkeley) 148
MASONIC CEMETERY ASS'N 397
MATTNER, Dr. E. H. 443
MAUNDRELL, H. 605
MAUZY, BYRON 538
McCARTHY, CO., THE 431
McCARTHY, Dr. CHAS. J. 446
McCONNELL, Dr. E. G. 445
McDOUGALL BROS. 441
McENERNEY, G. W.....438
McGAW, JOHN & CO.....430
McGERRY, W. B. & CO.....432
McISAAC, HUGH J.....437
McLEAN, Dr. E. E.....bet. 4 & 5
McLEAN, L. D. CO.....bet. 20 & 21
McMAHON, KEYER & STEIGLER BROS., INC. .....bet 512 & 512
McMILLAN, ROBERT B.....437
McNUTT, Dr. FLETCHER, Jr. 444
McNUTT HOSPITAL 210
MECHANICS INSTITUTE 388
MERCANTILE F. & M. INS. CO.....435
MERCANTILE TRUST CO. of S. F....426
MERCHANTS CLUB 391
MERRITT, Dr. C. HOWARD (Berkeley) 148
METROPOLIS TRUST & SAV. BANK.427
MEUSSDORFER, J. C. SONS 4
MIHRAN & CO 542
MILES BROS. 456
MILLER, C. A. (Oakland) 131
MILLER, J. R. 441
MILLER, V. C.....Bet. 448 and 449
MILLS CLUB 211
MILLS CO., INC. (Berkeley) 144
MILLS & HAGBOM 388
MIRA VALLEY LIST.....166
MINAKER, Dr. A. J. 444
MISSION SAVINGS BANK 428
MOBILE CARRIAGE CO...bet. 464 & 465
MODERN FRENCH BAKERY bet. 18 & 20
MONAHAN & CO..Inside Back Fly Leaf
MONTARA REALTY DEVELOPMENT CO .....bet. 512 & 513
MONTGOMERY, RICHARD J. (Oakland) 158
MOORE, CHAS. C. & CO ... bet. 202 & 203
MOORE, Dr. ..... bet. 202 & 203
MOOSER & ST. GERMAIN 431
MOOSER, WILLIAM.....436
MORRIS AUTO PAINTING CO.....466
MORRIS, R. H. (Oakland) .....
.....bet. 128 & 129 & 486
MORSE, C. C. & CO 392
MOOSER, WILLIAM 441
MORTON, H. (Oakland) 80
MOTOR CAR AGENCIES CO bet. 528 & 529
MOTT, FRANK K. C. (Oakland) 132
MURRAY & READY 392
MUTUAL SAVINGS BANK 425
NANKING, FOOK WOH CO., Inc.....
.....bet. 32 & 33
NAT. BANK OF THE PACIFIC, THE..427
NATIONAL CASH REGISTERS CO...542
NAYLOR, CHARLES E. 439
NEUSTADTER BROS .... bet. 202 & 203
NEWBEGIN, JOHN J.....393
NEW BOOK STORE, THE 145
NEWERF, W. D. RUBBER CO.....490
NEWTON, Dr. JOHN C. 443
NEW JERSEY FARM CREAMERY....129
NEWMAN & LEVINSON.....394
NEW ZEALAND FIRE INS. CO.....435
NILE CLUB (Oakland) .....107 & 109
NOMURA, R. 392
NONTUCK SILK CO ..... bet. 202 & 203
NORDIN, AUGUST 441
NORDHOFF, The 414
NORTH GERMAN LLOYD 448
NOVELTY, THEATER 457
NUGENT-COVEY WAGON CO.....496
OAKLAND CALLING LIST.....81 to 92
OAKLAND TRIBUNE ....bet. 272 & 273
OFFIELD'S ART STORE (Berkeley)..142
O'BRIEN, W. J. 455
O'CONNELL, Miss HELEN A. 396
O'CONNOR, MOFFATT & CO...bet. 48 & 49
O'NEILL & EBER 210
O'ROURKE, EDWARD J. bet. 202 & 203
OLSON VULCANIZING CO. (Oakland).133
OLYMPIC CLUB 393

ORPHEUM THEATER DIAGRAM.....458
OTIS ELEVATOR CO.....393
OWENS & STARR (Oakland).....132
PABST BREWING CO.....210
PACIFIC COAST BORAX CO. (Oakland).....269
PACIFIC GARAGE CO. ...bet. 512 & 513
PACIFIC GRAND HOTEL.....418
PACIFIC MOTOR CAR CO.....484
PACIFIC PORTLAND CEMENT CO....210
PACIFIC STATES AUTO SCHOOLS...494
PACIFIC SURETY CO.....429
PACIFIC TITLE INSURANCE CO.....431
PACIFIC-UNION CLUB 369
PACKARD GARAGE ..... bet. 463 & 465
PAPINA, JAMES ..... bet 222 & 223
PARENT'S STATIONERY STORE.....210
PEASE, CLIFFORD C.....392
PEERLESS, THE (Auto Painting) ...540
PELICANO-ROSSI & CO.....394
PERKINS, T. A.....437
PERROT ,E. ..... bet. 18 & 20
PERSONNEL OF THE PRESS..595 to 602
PESCIA, Dr. A. F. 446
PETERS, Dr. H. C. 443
PIEDMONT LIST .....93 & 94
PIONEER AUTOMOBILE CO.....468
PILLSBURY, MADISON & SUTRO.....438
PLATT, Dr. FRANK L. 446
PLEGAT & CO., Mme.....422
PLUM, CHAS. M. CO.....226 & 605
PLUMEL, J. F., CO.....bet. 8 & 9
PODESTA & BALDOCCHI 145
POPULAR DINING ROOMS, THE.....392
POND'S PHARMACY (Berkeley).....140
POTTER, EDWARD E.....435
PORTER & WHITE.Inside Back Fly Leaf
POWELL, HOWELL A. 439
POWERS, Dr. CARL L. 442
POWERS, Dr. GEORGE H. 445
PRESS CLUB OF SAN FRANCISCO...372
PRESTON, Dr. RUSSELL 442
PRESTON, Dr. WALTON 443
PRICE, Dr. T. LINTON (Oakland)....127
PRINCESS THEATER .....460 & 461
PROUTY, Dr. H. V. 444
PUTNAM, Dr. V. E. 442
QUADT, JOHN, CO., Inc.....693
RABJOHN & MORCOM 392
RADKE & CO.....opp. 1
RAYMOND, THE (Pasadena) 186
READ, Dr. W. P. 445
REALTY SYNDICATE, THE (Oakland) .....opp. 81
REDWOOD CITY LIST 163
REED REALTY CO. (Berkeley) 139
REGENSBURGER, Dr. Martin 445
REID BROS. 436
RELIANCE AUTO CO ..... bet. 512 & 513
RENON & CO .....bet. 2 & 3
RENSTROM, FRANK O. CO.....476
RICE (Photographer), (Berkeley)....140
RICE, Dr. PHILIP (Berkeley) 148 & 445
ROBERTSON, A. M.....394
ROBINSON & SUHR 192
ROLLINS, E. H. & SONS 427
RONCONVIERI'S .....bet. 64 & 65
ROOS BROS. 210
ROOSEVELT HOSPITAL, THE (Berkeley) 268
ROSS VALLEY LIST 167
ROTHSCHILD, JOSEPH 437
ROWE, C. V. 226
ROWELL, Dr. HUBERT N. (Berkeley) 148
ROYAL WORCESTER CORSET CO 124
RUGBY ACADEMY (Berkeley).146 to 147
RUTLEY, BYRON, INC (Oakland & Berkeley) 95
RYDER, GEO. W. & SON (San Jose) 191
SACRED HEART COLLEGE 396
SAFFOLD, RAY P.....437
SALOMON, Dr. MAX 444
SALOMONSON, CARL F. (Oakland)..137
SALOWITZ, L. .....bet. 208 & 209
SANBORN, H. M. (Oakland & Berkeley) 142
SAN FRANCISCO ART GLASS WORKS 458
SAN FRANCISCO BUSINESS COLLEGE.....447
SAN FRANCISCO EMBROIDERY CO... 6
SAN FRANCISCO GARAGE bet. 463 & 465
SAN FRANCISCO SAVINGS UNION...429
SAN FRANCISCO SHOE STORE (Berkeley) 140
SAN JOSE LIST .....168 & 169
SAN MATEO LIST 163
SAN RAFAEL LIST 165
SANTA BARBARA LIST 185
SANTA MONICA LIST 182
SARTORI, Dr. HENRY J. 444
SAUSALITO LIST 166
SAVINGS & LOAN SOCIETY.....424
SAWYER, HOUGHTON 441
SCHASTEY & VOLLMER.....604 & 222
SCHIMMEL & BOYD ..... bet. 2 & 3
SCHNATTACHER, S. 441
SCHNEIDER, G. L. (Oakland) 142
SCHOOL OF THE CAL. GUILD OF ARTS & CRAFTS (Berkeley).....140
SCHMIDT, VAL, PHARMACY 6
SCHORD, Dr. M. H. 446
SCHREIBER, PAUL (Oakland) 124
SCHUTTE, JOHN H. 9
SCOTCHLER, J. L. (Berkeley) 144
SCOTT & MAGNER 224
SCOTT, A W., Jr 439
SCOTT, Dr CATHERINE V. C. 444
SECURITY BANK & TRUST CO. (Oakland) 269
SECURITY BANK & TRUST CO. (Oakland) 128
SECURITY SAVINGS BANK 425
SERVEAU BROS. 542
SHAINWALD, BUCKBEE CO. 439
SHEA, W. D. CO 441
SHERMAN, CLAY & CO.....210
SHIBATA, T. ..... bet. 18 & 20
SHIOTA, T. Z.....bet. 64 & 65
SHREVE & CO.....
Outside Front Cover, and bet. 16 & 17
SIERRA PHOTO ENGRAVING CO.....
.....bet. 224 & 225 & 258
SIMPSON, Dr. FRANK W. (Berkeley) 148
SING, FAT & CO.....454
SMITH BROS (Oakland) 80
SMITH, Dr. ETHAN H. 443
SMITH, R. HARRY (Oakland) 124
SMITH, Dr. ROBERT E. 446
SMITHSON, F. J. 492
SNYDER, A. J. (Oakland).....132
SOLARI'S, INC. 461
SOLINSKY & WEHE 440
SONNENFELD, S. 224
SOUTHERN PACIFIC CO 126
SPAULDING, J. & CO.....394
SPECK & CO.....432
SPRATT'S PATENT (America) LTD..460
STAFFORD, W. G. & CO 226
STATE SAVINGS & COM. BANK.....426
STEERS, K. O. 462
STEVENS & ELKINGTON RUBBER CO. 490
STEVENSON, MILLS G. (Oakland)...140
STEWART STUDIO (Oakland) 131
STILLMAN, Dr. STANLEY 443
STOCKER & HOLLAND ABSTRACT CO. (Oakland) 128
STONE, Dr. EARLE A. (Oakland).....127
STOVEL, C. J. 435
ST. FRANCIS CARRIAGE CO..bet. 8 & 9
ST. FRANCIS HOTEL 401
ST. FRANCIS TRANSFER & STORAGE CO. .....bet. 8 & 9
STUDEBAKER BROS. .....bet. 464 & 465
STUDENTS TRANSFER CO. (Berkeley) 135
STURDIVANT & CO.....459
SUGARIE, THE 463
SULLIVAN, HARRY F. 439
SULLIVAN & SULLIVAN & THEO. J. ROCHE 439
SUNLIT FRUIT CO.....200
SUNSET MAGAZINE 156
SUTTON & WEEKS 441
SWEENEY, MARY L. INC. bet. 702 & 703
SYNDICATE BANK, THE (Emeryville) 769
SYRUP OF FIGS 218
TADROSS, N. & CO.....392
TAFT & PENNOYER (Oakland).....256
TAKEMURA, K. & BROS.....454
TAYLOR, Dr. OSCAR N. 444
TAYLOR SINCLAIR CO.....
.....bet. 240 & 241

TAYLOR, HENRY W. (Berkeley).....142
TERKELSON & HENRY 9
THIEL DETECTIVE SERVICE CO., THE 393
THOMAS, GERSTLE, FRICK & BEEDY 438
THOMPSON'S CAFE & GRILL..... .....bet. 448 & 449
TIETJEN, JOHN H. CO ..... bet. 8 & 9
TOMBO CO., THE.....455
TOWN TALK 602
TOYO KISEN KAISHA, ...bet 202 & 203
TOZER, L. & SON CO.....196
TRANSATLANTIC S. S. LINES 448
TRINITY SCHOOL 396
TRUMBULL SEED CO.....392
TUCHLER, Dr. A. S.....442
TUCKER, W. W. (Oakland) 95
TWENTIETH CENTURY FRENCH BAKERY, INC. ..... bet. 2 & 3
UNDERWOOD & UNDERWOOD.....392
UNION CLUB OF BERLELEY 159
UNION OIL CO. of CALIFORNIA....496
UNION LEAGUE CLUB.....382
UNION NATIONAL BANK, THE (Oakland) 260
UNION SAVINGS BANK (Oakland)..269
UNION TRUST CO. of S. F.....426
UNITED GLASS WORKS 9
UNITED CARRIAGE CO.....398 & 399
UNITED STUDIOS 210
UNIVERSITY CLUB 380
UNIVERSITY PHARMACY (Berkeley) 142
U. S. NATIONAL BANK.....426
VANDERCOCK, THE E. P., CO.....430
VAN DYKE, Dr. EDWIN C. 445
VAN DE RNAILLEN SCHOOL OF ENGINEERING, THE A. (Oakland)...142
VAN NESS GARAGE 492
VAN NESS THEATER 449-451
VANDERSLICE, W. K. & CO.....226
VIGNIER, A., INC.....bet. 368 & 369
VON MEYERINCK SCHOOL 396
WALLACE, Dr. A. C. 446
WALLEY E. E. 6
WASHINGTON LIFE INS. CO 436
WATERS, RICHARD J. (Berkeley)..142
WATSON, W. J., ROOFING CO.....226
WEBSTER, F. A. (Oakland).....104
WEEKS, Dr. ALANSON 443
WEEKS, W. H. 441
WEIL, WM. M.....226
WEINSTOCK, LUBIN & CO..... .....Opp. Index Woman's Clubs
WEINSTOCK, NICHOLS CO.....486
WELLS FARGO & CO'S EXPRESS.....212
WELLS, FARGO & CO'S. EXPRESS ..... 212 & 436
WELLS FARGO NEVADA NAT. BANK 425
WELSBACH, CO. .....bet. 32 & 33
WELSH, THOS. J. 441
WENIGER, P. J. & CO.....450
WEST'S SCHOOL, MISS.....396
WEST, ELLIOTT & GORDON.....450
WESTERN EXPANDED METAL FIRE PROOFING CO. 379
WESTERN FUEL CO.....194
WESTERN MEAT CO.....220
WESTERN NATIONAL BANK.....423
WETMORE-BOWEN CO .....128 & 269
WHEELER, CHAS. S.....438
WHITE, BURRELL G. 440
WHITE, J. E. 440
WHITE HOUSE, THE 222
WHITE CO., THE 490
WHITNEY, C. E., & CO.....224
WHITTIER, COBURN CO.....488
WHITTLESEY, CHAS F. 441
WILBORN, Dr. J. AUBURN 445
WILLIAMSON, Dr. G. W. (Oakland)..127
WILLIAMSON, Dr. JOHN M. 443
WILSON BROS. CO 9
WILSON, EDGAR M.....440
WILSON, J. C.....428
WILSON & WILSON 440
WILSON, JOHN RALPH.....437
WILSON, WM. F. CO....opp. Introduction
WINEDALE CO., THE (Oakland).....112
WING, CHUNG LUNG & CO (Oakland).110
WINSLOW, Dr. THOS. H.....127
WINTON MOTOR CARRIAGE CO ...492
WOLF & HOLMAN.....433
WOODLAWN CEMETERY 397
WOOD, A. B.....451
WOODWARD, GEO. H.....488
WORDEN, WILLARD 192
WREDEN, H., & CO.....bet. 48 & 49
WRIGHT, RUSHFORTH & CAHILL..441
WYMORE, Dr. W. W. 444
ZAPPETTINI & PERASSO bet. 202 & 203
ZUMWALT, Dr. F. H. 445
ZUSSMAN, Dr. S. 443

Catholic Book Store
GALLAGHER BROTHERS,
39 Taylor Street, near Market. - - - - - San Francisco.

ACADEMY OF THE SACRED HEART.
Conducted by Sisters of the Sacred Heart. For particulars apply at the Academy. References required. 2020 Washington Street - - - - - - - San Francisco

ADELINE COPELAND.
Notary Public and Stenographer.
Telephone Kearny 391 208 Crocker Building. - San Francisco.

DRUGS Boericke & Runyon Co.
HOMEOPATHIC DRUGGISTS
Pure Drugs and Chemicals a Specialty
1554 Van Ness Avenue, San Francisco.

J. Meyerfeld, Proprietor

Herb. Meyerfeld, Asst. Manager

The Louvre

Cor. Fillmore and Eddy Streets
(Formerly Eddy and Powell Sts.)
San Francisco, Cal.

LARGEST AND LEADING
RESTAURANT

Best Music of any Cafe in the United States, every evening.

Phone West 5911

Phones: WEST 5990 and WEST 518

John H. Tietjen Co.

FINE GROCERIES
TEAS
WINES
HOUSE FURNISHING ARTICLES

Washington & Fillmore
STREETS

OUR SPECIALTIES—Fresh Creamery Butter and Ranch Eggs, Received Daily. The Choicest Olive Oil on the Market, El Toro Brand; a Pure California Olive Oil **J. H. TIETJEN, Sole Agent**

MAMIE GIBBONS

CATERER

1805 Broderick St.; Phone West 2636. 1526 Post St.; Phone West 3191.

Prompt attention given Banquets, Weddings, Receptions, Card Parties, Teas, etc.

SAN FRANCISCO.

The Calkins Newspaper Syndicate

EDITORS, PUBLISHERS, PRINTERS
ENGRAVERS, LITHOGRAPHERS, BINDERS

OWNERS OF HIGH CLASS TRADE, TECHNICAL AND DAILY JOURNALS

Own and publish PANDEX OF THE PRESS, PACIFIC MINER, ORCHARD AND FARM, TRADE JOURNAL AND WHOLESALERS' AND RETAILERS' REVIEW

¶ The largest plant west of New York, occupying six stories of The Calkins Building, Battery and Commercial Streets, San Francisco.

¶ Offices in the principal cities in the Union.

¶ We are prepared to print and edit anything from a card to a catalogue, from a daily newspaper to an encyclopedia.

¶ High class artists, a large photo-engraving plant, an entire floor of large, modern presses, an up-to-date bindery and a corps of editors.

¶ The editorial department is prepared to write or revise manuscripts for advertisers, lawyers, authors and the public in general. Club essays, lawyers' briefs, speeches and all classes of manuscripts unified to agree with the De Vinne and Century Magazine Style-code. The only complete service in the United States, as we are prepared to supply editors, authors, critics, printers, binders, artists and every class of service known to the publishing business, even down to wrapping and mailing.

Estimates furnished on all classes of work

THE CALKINS NEWSPAPER SYNDICATE

Battery at Commercial — SAN FRANCISCO, CAL.

ATTORNEYS-AT-LAW.

AITKEN, FRANK W., 876 EEddy.
AITKEN, JOHN R., 876 Eddy.
BARRETT, EUGENE T., 1300 G. Gate Av.
BEEDY, Mr., S. E. cor. Market and 4th.
BELL, HARMON, 1218 Broadway, Oakl'd.
BELL, TRAYLOR, Oakland.
BISHOP, THOS. P, Russ Bldg.
BRIDGFORD, E. A., 1610 Turk.
BUDD, JAMES H., Filbert & Hyde.
CHICKERING, W. H., Merchants' Ex. Bld.
COOGAN, T. C., Merchants' Ex. Bldg.
CORNISH, FRANK V., Monadnock Bldg.
COUNTRYMAN, R. H., cor. V. Ness & Ellis.
CROTHERS, GEO. E., Call Bldg.
CROTHERS, T. G., Call Bldg.
DEAL, W. E. F., 26 Montg'y, 3d floor.
DIBBLE, HENRY C., 2323 California.
DIBBLE, OLIVER, 2323 California.
DINKELSPIEL, H. G. W., Call Bldg.
FILIPPINI, V. B., 110 Sutter.
FLOURNOY, JOHN, 2260 Vallejo.
FRANK, NATHAN H., Merchants' Ex. Bld.
FRICK, ROBT. N., S. E. cor. Market & 4th.
GERSTLE, MARCUS L., S. E. cor. Market and 4th.
GOODFELLOW, W. S., Montgomery Blk.
GREENE, CARLTON W., Merch. Ex. Bld.
GREGORY, WARREN, Merchants' Ex. Bld.
HANLON, CHAS. F., 1782 Bush.
HARRISON, EDW. C., 939-940 Pacific Bld.
HEGGERTY, CHAS. J., Merch. Ex. Bldg.
HERRIN, WM. F., 828 Flood Bldg.
HOEFLER, L. M., Russ Bldg.
HOUX, JOHN T., 1300 Golden Gate Av.
HUBBARD, WM. P., 1300 Golden Gate Av.
HUMPHREY, C. F., 1300 Golden Gate Av.
JELLETT, J. H., 110 Sutter.
JUDKINS, THOS. C., 375 Monadnock Bld.
KELLOGG, SHELDON G., Crocker Bldg.
KEYES, ALEX D., Humboldt Savings Bank
KNIGHT, GEO. A., Merchants' Ex. Bldg.
LINDSAY, CARL E., St. Mungo Bldg.
LISTER, HENRY B., 1666 O'Farrell.
LOESSEL, ADOLPH, Monadnock Bldg.
LOUDERBACK, DAVIS, 1222 Geary.
LOVELL, CHAS. H., Union Trust Bldg.
MADDOX, KNOX, Monadnock Bldg.
MADDUX & MADDUX, Chronicle Bldg.
MANSFIELD, WALTER D., Merch. Ex. Bd.
MADISON, F. D., Kohl Bldg.
MAGUIRE, JAS. G., 1300 Golden Gate Av.
MEYERSTEIN, JOS. C., 110 Sutter.
McENERNEY, G. W., Flood Bldg.
McISAAC, HUGH J., N. E. cor. Fillmore & Bush.
McMILLAN, ROBT. B., Crocker Bldg.
NAYLOR, CHAS., E., Merchants' Ex. Bd.
OLNEY, JESSE, Merchants' Ex. Bldg.
PARCELLS, F. M., Monadnock Bldg.
PERKINS, T. A., 1415 Geary.
PILLSBURY, E. S., Kohl Bldg.
PILLSBURY, HORACE D., Kohl Bldg.
ROCHE, THEO. J., Humboldt Bank Bldg., 11th floor.
POWELL, H. A., 1228 McAllister.
ROBINSON, WALTER H., 2178 Pine.
ROTHSCHILD, JOS., 1101 Geary.
SAFFOLD, RAP P., 758 Golden Gate Av.
SARGENT, GEORGE C., 2417 Washington.
SAVAGE, THEODORE, 717 Van Ness Av.
SCOTT, A. W., Jr., 305 Buchanan.
SIMS, JAMES C., Call Bldg.
SMITH, ROBERT MASSON, Market, near Van Ness.
SOLINSKY, F. J., 34 Ellis.
SONNTAG, LINCOLN, 783 Clayton.
SUTRO, ALFRED, Kohl Bldg.
SULLIVAN, HARRY F., Humboldt Bk. Bd.
SULLIVAN, MATT I., Humboldt Bank Bld.
THOMAS, WILLIAM, cor. Market and 4t
WEHE, FRANK R., 34 Ellis.
WHEELER, CHAS. S., Union Trust Bldg.
WILSON, MOUNTFORD S., Union Trust Bldg.
WHITE, BURRELL G., 1700 Sutter.
WHITE, J. E., 1219 Fillmore.
WILSON, EDGAR M., Kohl Bldg.
WILSON, JOHN R., Humboldt Bk. Bldg.
BASCH AUCTION CO., 1549 Bush.

ACCOUNTANTS AND AUDITORS.

PHILLIPS, F. G., 524 Monadnock Bldg.
ROWE, C. V., 502 Kohl Bldg.

ACCORDION PLEATING.

S. F. EMBROIDERY WORKS, 915 V. Ness.

AGRICULTURAL IMPLEMENTS.

DEERE IMPLEMENT CO., Illinois and Merrimac.

ALE AND PORTER.

BURNELL & CO., 1007 Golden Gate Ave.

ANTIQUES.

CARRIGAN, CLARENCE, 1658 Van Ness.

ARCHITECTS.

CAREY, JOHN W., 40 Haight.
CURTIS, JOHN M., 2501 Buchanan.
DEANE, LIONEL, 1343 McAllister.
DECOLMESNIL, G. T., 787 Market.
DENKE BROS., 568 Golden Gate Av.
HIND, W. G., 915 Van Ness Av.
HOWARD, JOHN GALEN, 604 Mission.
KNOWLES, WM., Atlas Bldg., 604 Mission.
McDOUGALL BROS., 775 Devisadero.
MILLER, J. R., 787 Market.
MOOSER, WILLIAM, Union Trust Bldg.
NORDIN, AUGUST, 563 Fillmore.
OVERMAN & SMITH, 1370 Sutter.
REID BROS., Call Bldg.
SAWYER, HOUGHTON, 1361 Post.
SCHNAITTACHER, SYLVAIN, Investors Bldg., Market and Fourth.
SHEA, WILL D. CO., 350 Larkin.
SUTTON & WEEKS, Mutual Sav. Bank Bldg., 11th floor.
WEEKS, WM. HH., Grant Building.
WELSH, THOS. J., 40 Haight.
WHITTLESEY, CHAS. F., 536 Polk.
WRIGHT, RUSHFORTH & CAHILL, 571 California.

ART GLASS.

CAL. ART GLASS CO., 938 Howard.
HOPPS, H. R., 115 Turk.
SAN FRANCISCO ART GLASS WORKS, 944 Mission.
UNITED GLASS WORKS, 115 Turk.

ART GOODS AND ROOMS.

AOI, THE CO., 1384 Sutter.
CHY LUNG & CO., 672 Sacramento.
COURVOISIER, E. B., 1374 Sutter.
GUMP, S. & G. CO., 1645 California.
HELGESEN, N. R., 1450 Sutter.
KILBY & CO., 1652 Van Ness Av.
KIMONO HOUSE, THE, 1347 Van Ness Av.
KISEN, THE CO., 1909 Fillmore.
LOUIS XIV, The, 1117 Post.
MILLER, V. C., 1117 Post.
NANKING, FOOK WOH CO., INC., N. W. Cor. Dupont and Sacramento.
NOMURA, R., 812 Van Ness Av.
OFFIELD'S ART STORE, 2036 Shattuck, Berkeley.
RABJOHN & MORCOM, 536 Van Ness Av.
SAMURAI, The, 1136 Van Ness Av.
SHIBATA, T., 1118 Post.
SHIOTA, T. Z., 1621 California.
SING, FAT & CO., 1121 Post and S. W. Cor. California and Dupont.
TOMBO CO., THE, 1114 Geary.
WING, CHUNG, LUNG & CO., 1163 Washington, Oakland.

ARTISTIC PHOTOGRAPHS.

BRUGUIERE & EISEN, N. E. Cor. Franklin and Sacramento.

ARTISTIC WOOD GRILLES.

HARDWOOD INTERIOR CO., 873 O'Farrell.
INLAID FLOOR CO., 759 Eddy.

ARTS AND ARTISTS' SUPPLIES.

COURVOISIER, E. B., 1374 Sutter.
GUMP, S. & G. Co., 1645 California.
HELGESEN, N. R., 1450 Sutter.

ASPHALT.

WATSON, W. J. ROOFING CO., 226 Oak.

AUTOMOBILE SUPPLIES.

LEAVITT, J. W., & CO., 441 Golden Gate.
STEVENS & ELKINGTON RUBBER CO., 524 Polk.
WOODWARD, GEO. H., 448 Fulton.

AUTOMOBILES.

AUTO VEHICLE CO., 540 Golden Gate Av.
APPERSON CARS, 489 Golden Gate Av.

AUTOMOBILES.

AEROCAR, THE, 455 Golden Gate Av.
BOUSHHEY CO., THE HOMER, 411 Golden Gate Av.
BOYER MOTOR CAR CO., 408 G. Gate Av.
CAL.-NEVADA AUTO CO., 1363 Bush.
CAL. VEHICLE CO., 1246 Golden Gate Av.
CAMERON CARS, 424 Stanyan.
CLEVELAND CARS, 441 Golden Gate Av.
CORBIN, CARS, 441 Golden Gate Av.
CRESCENT GARAGE, McAllister & Gough.
D'ARCY, SCOTT & CO., 524 G. Gate Av.
DRAGON CARS 524 Golden Gate Av.
EHMANN & HOBSON, 1246 J St., Fresno, Cal.
FREED, A., 1507 Market.
FREEMAN-McCABE CO., INC., 455 Golden Gate Av.
GALE CARS, 1507 Market.
GREAT ARROW CARS, 762 Golden Gate.
HELGESEN, N. R., 1450 Sutter.
HOWARD AUTO CO., 489 Golden Gate Av.
KILBY & CO., 1652 Van Ness Av.
KNOX CARS, 762 Golden Gate Av.
LEAVITT, J. W. & CO., 441 Golden G. Av.
MAMLOCK, M., 370 Golden Gate Av.
MARSH, L., 2475 Sacramento.
MOBILE CARRIAGE CO., 762 G. Gate Av.
MODEL CARS, 1507 Market.
MOLINE CARS, Cor. McAllister & Gough.
MOON CARS, 445 Golden Gate Av.
MORRIS, R. H., 1820 Telegraph Av., Oak'd.
MOTOR CAR AGENCIES, 445 Golden Gate.
NUGENT-COVEY CO., 343 Valencia.
OLDSMOBILES, 901 Golden Gate Av.
PACKARD GARAGE, 2222 Sutter.
PACIFIC GARAGE & LIVERY CO., Polk and Pacific.
PACIFIC MOTOR CAR CO., 376 Golden Gate Av.
PEERLESS, THE, 437 Grove.
PIERCE GREAT ARROW CARS, 762 Golden Gate Av.
PIONEER AUTO CO., 901 Golden Gate Av.
POPE MOTOR CARS, 411 Golden Gate Av.
PULLMAN CARS, 424 Stanyan.
PREMIER CARS, 1788 Fell.
RAMBLER CARS, 121 Valencia.
REO CARS, 441 Golden Gate Av.
RELIANCE AUTO CO., 547 Fulton.
RENSTROM, FRANK O., 424 Stanyan.
ROYAL TOURIST CARS, 408 Golden Gate.
SAN FRANCISCO GARAGE, Jackson and Van Ness.
STEVENS-DURYEA CARS, 376 Golden Gate Av.
STODDARD, DAYTON CARS, 441 Golden Gate Av.
STUDEBAKER AUTOMOBILES, 10th & Market.
STUDEBAKER BROS., 10th and Market.
WAYNE CARS, 445 Golden Gate Av.
WHITE STEAM MOTOR CARS, Market & Van Ness Av.
WINTON CARS, N. E. Cor. Van Ness and Grove.
WINTON MOTOR CARRIAGE CO., N. E. Cor. Van Ness and Grove.

AUTOMOBILE TOPS.

GILLIG, J. & SON, 473 Grove.

AUTOMOBILE PAINTING.

BERWICK, W. H., 437 Grove.
KILLEEN, J., 1444 Pine.
MORRIS AUTO PAINTING CO., 431-433 Polk.

AUTOMOBILE REPAIRERS.

CRESCENT GARAGE & REPAIR WKS., McAllister and Gough.
DOW, F. L., 113 Golden Gate Av.
EASTERN RADIATOR & LAMP REPAIR CO., 111 Elm Av.
FERRY GARAGE MACH. SHOP, Merchant St., near East.
HOCKING, W. J., 1444 Pine.
KEENAN BROS., 273 Valencia.
IRVIN, THE, MACHINE WORKS, 335 Golden Gate Av.
KEENAN BROS., 273 Valencia.
LILIENTHAL BROS., 3176 21st.
NUGENT-COVEY CO., 343 Valencia.
NEWERF, W. D. RUBBER CO., 506 Golden Gate Av.
OLSON VULCANIZING CO., 159 12th, Oakland.
RELIANCE AUTO CO., 547 Fulton.
RENSTROM, FRANK O., 424 Stanyan.
SMITHSON, F. J., 1440 Pine.
STEVENS & ELKINGTON RUBBER CO., 524 Polk.
VAN NESS GARAGE, 1810 Van Ness Av.
WOODWARD, GEO. H., 448 Fulton.
WEINSTOCK, NICHOLS CO., 600 Turk, Cor. Polk.

AUTOMOBILE APPAREL.

ROOS BROS., 1500 Fillmore.

AUTO SCHOOLS.

GILCREST, A., 406 Larkin.
GOLDEN GATE SCHOOL, 406 Larkin.
PAC. STATES AU TOSCHOOL, 288 Golden Gate Av.
PEASLEE AUTO SCHOOL, 288 Golden Gate Av.

AUTO SUPPLIES.

BAUER LAMP REFLECTOR CO., 528 Gough.
BOESCH LAMP CO., 1135 Mission.
BOGEN, H. W., 460 Golden Gate Av.
DOW, F. L., 113 Golden Gate Av.
EASTERN RADIATOR & LAMP REPAIR CO., 111 Elm Av.
GILLIG, J. & SON, 473 Grove.
HUGHSON & MERTON, INC., 426 Golden Gate Av.
SMITHSON, F. J., 1440 Pine.
OLSON VULCANIZING CO., 159 12th, Oakland.

AUTOMOBILE STORAGE BATTERIES RECHARGED AND REPAIRED.

GUARANTEE BATTERY CO., 121 Elm Av.

AUTOMOBILE BROKERS.

MORRIS, R. H., Oakland.

AUTOMOBILE INSURANCE.

FIREMAN'S FUND INS. CO., California & Sansome.

BAGS AND BAGGING.

BEMIS BROS. BAG CO., Sansome and Vallejo.

BANKERS AND BROKERS.

HALSEY, N. W., & CO., 424 Montgomery.
HUTTON, E. F., & CO., 490 California.
ROLLINS, E. H., & SONS, 803 Kohl Bldg.
WILSON, J. C., 488 California.

BAKERIES

EPPLER'S BAKERY, 2828 California.
GOLDEN SHEAF BAKERY CO., INC., 2030 Shattuck, Berkeley.
HOCKWALD & HELLWIG BAKING CO., 1730 Fillmore.
PERROT, E., 3581 20th.

BATTERIES.

SPLITDORF, C. F., 320 McAllister.
GUARANTEE BATTERY CO., 121 Elm Av.

BEER IMPORTERS.

COLLINS, THOS. H., & CO., 334 Larkin.

BITTERS.

LASH'S BITTERS, 1721 Mission.

BOILERS.

BABCOCK & WILCOX CO. (Water Tube), Chas. C. Moore, Mgr., 63 First.

BOND DEALERS.

HALSEY, N. W. & CO., 424 Montgomery.
HUTTON, E. F., & CO., 490 California.
ROLLINS, E. H., & SONS, 803 Kohl Bldg.
WILSON, J. C., 488 California.

BOOKKEEPING.

HEALD'S ASSOCIATED COLLEGES, San Francisco and Oakland.
SAN FRANCISCO BUSINESS COLLEGE, 733 Fillmore.

BOOKSELLERS.

AT THE SIGN OF THE LAMP, 648 Van Ness Av.
CUNNINGHAM, CURTISS & WELCH, 565 Market.
ELDER, PAUL, & CO., Van Ness & Bush.

UNITED GLASS WORKS

ORNAMENTAL GLASS OF ALL KINDS

115 TURK ST., S. F. PHONE FRANKLIN 1763

H. R. HOPPS, PROP. ART MOSAICS

John H. Schutte

SUCCESSOR TO BENNETT & SCHUTTE

182-184 Valencia Street, San Francisco

TELEPHONE MARKET 1376

Manufacturer of and Dealer in

Wood Mantels

Tiles and Grates

G. W. WHITE, Pres. **J. W. STERN, Vice-Pres. and Secy.**

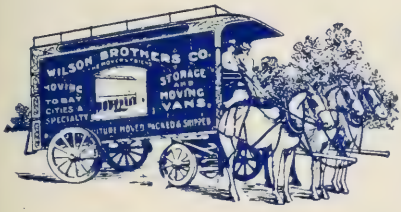

WILSON BROS. CO.

INCORPORATED

Moving, Storage, Packing Shipping

Note the address and phone as we have no branches

Phone Park 271 **Cor. 14th and Sanchez Sts.** One block from Market and Fillmore Street Cars

Formerly Market Street near 10th

Phone West 6078

RUDOLPH BARTH

Watches, Diamonds, Jewelry, Clocks, Etc., Watch, Clock & Jewelry Repairing

(Formerly 134 Sutter St.)

1821 Fillmore St., above Sutter

Occupying store with Chinn-Beretta Optical Company

Residence 1337 Versailles Ave., Alameda, Phone Ala. 2246

A. Auchie Cunningham

F. C. S., Eng. F. I. Inst., Etc.

CHEMIST

Central Bullding, Sutter and Polk Sts., San Francisco

Phone Franklin 3927

Ground Floor Gallery *We personally superintend all sittings*

Terkelson & Henry

Formeily Chief Operator and Artist at Bushnell's

1220 MARKET STREET
Opposite Eighth

...FOTOS...

San Francisco, Cal.

The style exaggerations which commonplace clothes fall into are not tolerated with us. Although ours reflect every tendency of the mode; dignity, refinement and an air of elegant ease mark every line and curve.

E. C. HELLER & COMPANY
Clothiers
1194 Van Ness Avenue
San Francisco

H. L. Davis W. D. Fennimore J. W. Davis

C. L. Hogue, Opticians formerly 211 Post Street, now with us.

OVERMAN & SMITH
ARCHITECTS.
Office 1370 Sutter St.
SAN FRANCISCO, CAL.

FAY, M. H., 1534 Bush.
NEWBEGIN, JOHN J., 242 Market.
PARENT'S STATIONERY STORE, 818 Van Ness Av.
ROBERTSON, A. M., 1539 Van Ness Av.
SHREVE & CO., Van Ness Av. and Sacramento.
SMITH BROS., 13th, near B'way, Oakland.
VICKERY, ATKINS & TORREY, 1744 California.

BORAX.

PAC. COAST BORAX CO., Albany Block, Oakland.

BREAKFAST FOODS.

EGG-O-SEE CEREAL CO., 133 Hansford

BREAD.

EPPLER'S BAKERY & CONFECTIONERY, 2828 California.
HOCKWALD & HELLWIG BAKING CO., 1730 Fillmore.
PERROT, E., 3581 20th.

BUSINESS COLLEGES.

HEALD'S ASSOCIATED COLLEGES, San Francisco and Oakland.
SAN FRANCISCO BUSINESS COLLEGE, 733 Fillmore.

BUTCHERS (RETAIL).

SEIBEL, PHILIP & SON, Golden Gate Av. near Buchanan.

BUILDING AND LOAN ASSOCIATION.

CONTINENTAL BUILDING AND LOAN ASSOCIATION, 211 Church.

CAFES AND RESTAURANTS.

CAFE FRANCISO, 884 Van Ness Av.
COPPA'S RESTAURANT, 453 Pine.
HOCKWALD & HELLWIG CO., INC., 1730 Fillmore.
OWENS & STARR, 464 12th, Oakland.
SOLARI'S, INC., 911 Ellis.
THOMPSON'S CAFE AND GRILL, Fillmore, near O'Farrell.
THE POPULAR DINING ROOMS, 911 O'Farrell.

CANDIES.

BONNALIE & CO., Inc., Van Ness and Geary.
RENON, THE, 831 Van Ness Av.
RONCOVIERI'S 1331 Fillmore.
SUGARIE, THE, 1709 California.

CARPET BEATING WORKS.

CONKLIN BROS., 1301 Baker.
SPAULDING, J., & CO., 925 G. Gate Av.

CARPET DEALERS.

CURTAIN STORE, INC., THE, 14th and Franklin, Oakland.
FRIEDMAN, M. & CO., O'Farrell and Post.
PLUM, CHAS. M., CO., 1632 California.
SLOANE, W. & J., CO., Van Ness & Sutter.
WALTER, D. N. & E., CO., Van Ness & Sacramento.

CARRIAGES.

CITY HALL STABLES & GURNEY CAB CO., 521 15th, Oakland.
KELLY, THOS., & SONS, 1623 Pine.
ST. FRANCIS CARRIAGE CO., Broadway at Polk.

CARRIAGE AND CAB COMPANIES.

UNITED CARRIAGE CO., 1136 O'Farrell.

CASH REGISTERS.

NATIONAL CASH REGISTERS CO., 1040 Market.

CARRIAGE & CAB MANUFACTURERS.

CAL. VEHICLE AND HARNESS CO., 1246 Golden Gate Av.
HOCKING, W. J., 1444 Pine.
LARKINS & CO., 276 Guerrero.
STUDEBAKER BROS., 10th and Market.

CARRIAGE PAINTING.

KILLEEN, J., 1444 Pine.
NUGENT-COVEY CO., 343 Valencia.

CEREALS.

EGG-O-SEE CEREAL CO., 133 Hansford Bldg.

CATERERS.

GIBBONS, MAMIE, 1805 Broderick.

CEMENT.

PACIFIC PORTLAND CEMENT CO., 1024 Franklin.

CHAMPAGNE IMPORTERS.

CHAPMAN & WILBERFORCE, 628 Montg.
VIGNIER, A., INC. (Veuve Cliquot Ponsardin), Broadway and Battery.

CHILDREN'S GARMENTS.

MAGNIN, I., & CO., Van Ness and Bush.
O'CONNOR, MOFFATT & CO., Van Ness
TAFT & PENNOYER, Broadway & 14th, Oakland.
WEINSTOCK, LUBIN CO., Fillmore and Post.
and Pine.
WHITE HOUSE, THE, Van Ness and Pine.

CHINESE AND JAPANESE BAZAARS.

AOI, THE, CO., 1284 Sutter.
CANTON BAZAAR, 1115 Post.
CHY LUNG & CO., 672 Sacramento.
KIMONO HOUSE, THE, 1347 Van Ness Av.
KISEN CO., THE, 1909 Fillmore.
NANKING FOOK WOH CO., N. W. Cor. Dupont and Sacramento.
NOMURA, R., 812 Van Ness Av.
SAMURAI, THE, CO., 1136 Van Ness Av.
SHIBATA, T., 1118 Post.
SHIOTA, T. Z., 1621 California.
SING FAT & CO., 1121 Post, and S. W. Cor. California and Dupont.
TOMBO CO., THE, 11144 Geary.
WING, CHUNG LUNG & CO., 1163 Washington, Oakland.

CIGAR IMPORTERS AND DEALERS.

CLUFF, WM., CO., 30 East.
GOLDBERG, BOWEN & CO., 1242 Van Ness Av.
GUNST, M. A., & CO., Van Ness & Geary.

CIRCULAR ADDRESSING.

WEIL, WM. M., CO., 221 Fell.

CLEANING AND DYEING.

CITY OF PARIS DRY CLEANING WKS., 1470 Sutter.

CLOAKS AND SUITS.

ALTMAN'S, 1333 Van Ness Av.
CITY OF PARIS DRY GOODS CO., Van Ness and Washington.
DAVIS, SCHONWASSER CO., Van Ness and California.
GOULD, SULLIVAN & CO., 815 Van Ness.
GREATER S. F. CLOAK & SUIT CO., 1620 Fillmore.
KOENIG & COLLINS, 1621 Van Ness Av.
LIVINGSTON, L. CO., INC., Fillmore and Geary.
MAGNIN, I., & CO., Van Ness Av. & Bush.
O'CONNOR, MOFFATT & CO., N. E. Cor. Van Ness and Pine.
RANSOHOFF, L., 1655 Van Ness Av.
STRAUSS, GREENBERG & SACHS, Van Ness, nr. Sutter.
THE GREATER S. F. CLOAK & SUIT CO., 1620 Fillmore.
WEINSTOCK, LUBIN & CO., Fillmore at Post.
WHITE HOUSE, THE, N. W. Cor. Van Ness and Pine.

CLOTHING (MEN'S AND BOYS').

BULLOCK & JONES, S. E. Cor. Post and Kearny.
HELLER, E. C. CO., 1194 Van Ness Ave.
ROOS BROS., 1500 Fillmore.

COAL DEALERS.

CENTRAL COAL CO., 101 Folsom.
STAFFORD, W. G., & CO., 214 East.
STURDIVANT & CO., 415 Fulton.
WESTERN FUEL CO., 430 California.

COFFEE AND SPICE MILLS.

CASWELL, GEO. W. & CO., 530 Folsom.

COMMISSION MERCHANTS.

WHITNEY, C. E. & CO., Third & Mission.
WILLIAMS, DIMOND CO., 424 California.

COMPRESSED YEAST.

GOLDEN GATE COMPRESSED YEAST CO., N. W. Cor. Fillmore & Washington.

COSMETICS.

D'ORLAN, 2253 Telegraph Av., Berkeley.

CURTAINS AND DRAPERIES.

CURTAIN STORE, INC., THE, 14th and Franklin, Oakland.

CONFECTIONS.

BONNALIE & CO., Van Ness and Geary.
EPPLER'S BAKERY & CONFECTIONERY, 2828 California.
HOCKWALD & HELLWIG BAKING CO., 1730 Fillmore.
RENON & CO., 831 Van Ness Av. and S. W. Cor. Pine and Polk.
RONCOVIERI'S, 1331 Fillmore.
SUGARIE, THE, 1709 California.

CORSETS.

ROYAL WORCESTER CORSET CO., 738 Mission.

COTTOLENE.

FAIRBANKS, THE N. K., CO., New York, Chicago, St. Louis.

CURIOS.

AOI, THE, CO., 1384 Sutter.
KISEN, THE, CO., 1909 Fillmore.
KIMONO HOUSE, THE, 1347 Van Ness Av.
LOUIS XIV, THE, 1117 Post.
MILLER, C. V., 1117 Post.
NANKING FOOK WOH CO., N. W. Cor. Dupont and Sacramento.
NOMURA, R., 812 Van Ness Av.
SAMURAI, THE, 1136 Van Ness Av.
SHIBATA, T., 1118 Post.
SHIOTA, T. Z., 1621 California.
SING FAT & CO., 1121 Post and S. W. Cor. California and Dupont.
TOMBO, THE CO., 1114 Geary.

DAIRY PRODUCE.

DAIRY DELIVERY CO., 3550 19th.
GUADALOUPE DAIRY CO., 1822 S. Bruno Av.
NEW JERSEY FARM CREAMERY, 10th and Market, Oakland.

DECORATORS OF ART.

HANNON, Misses K. & M., 1615 California.
UNITED STUDIOS, THE, INC., 1415 Post.

DECORATORS (FLORAL).

BOLAND, J. B., CO., 47 Geary.
PELLICANO, ROSSI CO., 1343 Sutter.
PODESTA & BALDOCCHI, 1206 Sutter.
SERVEAU BROS., 2110 Fillmore.
SIEVERS FLORAL CO., 1670 California.

DENTISTS.

BAER, Dr. A. B., 1204 Sutter
BUSH, Dr. W. P., 2032 Shattuck Av., Berk.
CARROLL, Dr. JEROME C., 1776 O'Farrell
CONEY, Dr. ZACHARY T., 1604 California.
CRAIG, Dr. HOMER T., 1424 Gough.
DAVENPORT, Dr. DAYTON D., Barker Block, Berkeley.
DAVIS, Dr. W. L.,
DAVIS, Dr. HENRY C., 1658 Bush.
DECKER, Dr. C. W., 1316 Sutter.
DUNN, Dr. MARTIN J., Berkeley, Cal.
DUNN, Dr. JOHN, 1424 Gough.
HALE, Dr. REUBEN L., 3049 Washington.
HART, Dr. C. E., Central Bldg.
MERRITT, Dr. C. HOWARD, 308 Union Savings Bank Bldg., Oakland.
McCARTHY, Dr. CHAS. J., 2534 Mission.
PESCIA, Dr. A. F., 625 Vallejo.
PETERS, Dr. H. C., 1424 Gough.
PLATT, Dr. FRANK L., 712 Steiner.
SMITH, Dr. ROBT. E., 1204 Sutter.
WALLACE, Dr. A. C., 1437 Fillmore.

DESIGNERS.

UNITED STUDIOS, THE, INC., 1415 Post.

DETECTIVE AGENCIES.

THAVONAT'S AGENCY, 850 Fulton.
THIEL DETECTIVE SERVICE CO., Mutual Savings Bank Bldg.

DECORATIONS.

SCHASTEY & VOLLMER, 1930 Van Ness.

DERMATOLOGISTS.

FOWLER, B. L., 910 Ellis.
D'ORLAN, 2253 Telegraph Ave., Berkeley.

DINING ROOMS.

POPULAR DINING ROOMS, 911 O'Farrell.

DOG FOODS.

SPRATT'S PATENT (America) Ltd., 847 Valencia.

DIAMOND IMPORTERS.

AHLERS, H., 1420 Sutter.
ANDREWS, A., 909 Van Ness Av.
BELLIS, JOHN O., 1624 California.
BOHM-BRISTOL CO., Van Ness & Sac'to
HAMMERSMITH & FIELD, 801 Van Ness
LANGE, JULIUS, 1219 Fillmore.
O'NEILL & EBER, 1744 Fillmore.
RADKE & CO., Van Ness and Bush.
SHREVE & CO., Van Ness & Sacramento
VANDERSLICE, W. K., CO., 1616 Van Ness Av.

DIAMOND SETTERS.

SHREVE & CO., Van Ness & Sacramento
SONNENFELD, S., 2473 Sacramento.

DRUGGISTS.

AYERS DRUG CO., 1118 Van Ness Av.
BOERICKE & RUNYON CO., 401 12th, Oak
DONLON, T. A., Cor. Fillmore and Sutter
DUGAN, HERBERT F., 1170 Sutter.
MILLER, C. A., 1219 Broadway, Oakland.
POND'S PHARMACY, cor. Shattuck Av and Center, Berkeley.
LEIPNITZ, G., & CO., Sutter and Laguna
SCHNEIDER, G. L., 2107 Bancroft, Berkeley.
SCHMIDT, EDWIN VAL, cor. California and Fillmore.
UNIVERSITY PHARMACY, Cor. University & Shattuck, Berkeley.
WATERS, RICHARD J., Alta Vista Apts. Berkeley.

DRY GOODS (RETAIL).

CITY OF PARIS DRY GOODS CO., Van Ness and Washington.
EMPORIUM, Van Ness and Post.
LIVINGSTON BROS., INC., Cor. Fillmore and Geary.
NEWMAN & LEVINSON CO., Cor. Sutter and Van Ness.
O'CONNOR, MOFFATT & CO., Van Ness Av. and Pine.
TAFT & PENNOYER, Broadway & 14th, Oakland.
WEINSTOCK, LUBIN & CO., Fillmore at Post.
WHITE HOUSE, THE, cor. Van Ness and Pine.

DYEING AND CLEANING WORKS.

CITY OF PARIS DRY CLEANING WORKS, 1470 Sutter.

EDUCATIONAL INSTITUTIONS.

See Page 396.

ELECTRIC SUPPLIES.

FRENCH ELECTRIC CO., 1107 Polk.
KOHLWEY-TRAVERS CO., 1710½ Devisadero.

ELECTRIC APPLIANCES.

KOHLWEY-TRAVERS CO., 1710½ Devisadero.
FRENCH ELECTRIC CO., 1107 Polk.

ELEVATOR BUILDERS.

OTIS ELEVATOR CO., Stockton and North Point Sts.

EMPLOYMENT BUREAUS.

HANSEN, C. R., & CO., 724 Polk.
MURRAY & READY, 11th and Market.

ENGRAVING.

ROBERTSON, A. M., Van Ness and Pine.
SMITH BROS, 13th, near B'way, Oakland.

EXPRESS COMPANIES.

WELLS FARGO & CO. EXPRESS, Second and Mission.

FEATHER AND DOWN BEDDING.

O'ROURKE, EDWARD J., 1393 Valencia.

FIREPROOFING.

WESTERN EXPANDED METAL FIREPROOF CO., 801 Crocker Bldg.

FLORISTS AND DECORATORS.

BOLAND, J. B., CO. 47 Geary.
HANNON, Misses K. & M., 1615 California.
PELICANO-ROSSI & CO., 1343 Sutter, and 1944 Post.
PODESTA & BALDOCCHI, 1206 Sutter.
SANBORN, H. M., 517 14th, Oakland.
SERVEAU BROS., 2110 Fillmore.
SIEVERS FLORAL CO., 1670 California.

FRENCH LAUNDRIES.

FERRAN, PLEGAT & CO., 1733 Polk.

THE

STATIONERY DEPARTMENT

SHREVE & COMPANY

SAN FRANCISCO

ENGRAVED STATIONERY OF SUPERIOR QUALITY

EXCLUSIVE DESIGNS AND BEST WORKMANSHIP

MESSRS. SHREVE AND COMPANY conduct their business along the highest lines. ¶ Their great stock is selected by those familiar with the Artistic and Practical demands of their patrons. ¶ Each change in Styles, Designs or Objects is noted and met by their Eastern and Foreign representatives. ¶ All precious and semi-precious stones, Gold and Silver Jewelry, Sterling Silver, Cut Glass, Leather Goods, Objects of Art and Stationery, are the best that can be offered. ¶ *The Shreve prices are always moderate*

Van Ness Avenue and Sacramento Street

Shreve & Co., Manufacturers, Jewelers, Silversmiths and Stationers : : : : San Francisco

FACIAL PREPARATIONS.
McLEAN, Dr. E. E., Pacific Bldg., 4th and Market.

FLOUR MILLS.
HUTTON, C. A., & CO., Merch. Ex. Bldg.
HAMMOND MILLING CO., Merchants' Ex. Bldg.
QUEEN ANNE FLOUR, Merchants' Ex. Bd.

FOREIGN TOURS.
CAPELLE, ROBERT, 250 Powell.
COOK, THOS., & CO., Flood Bldg., S. F.
HAMBURG-AMERICAN LINE, 908 Market.
KOEPPEL, G. N., 36 Ellis.
NORTH GERMAN-LLOYD S. S. CO., 250 Powell.
TRANS-ATLANTIC S. S. LINES, 36 Ellis.
UNDERWOOD & UNDERWOOD, C. C. Pease, Mgr., 604 Mission.

FRENCH PASTRY.
RENON & CO., 831 Van Ness Av.
SUGARIE, THE, 1709 California.

FRENCH BAKERIES.
PERROT, E., 3581 20th.

FRESCO PAINTERS.
DUNCKEL, S. CO., 473 McAllister.
MAUNDRELL, H., 464 Golden Gate Av.
QUADT, JOHN CO., Market & 10th.
TAYLOR & SINCLAIR CO., Inc., 1464 Bush.
TOZER, L., & SON CO., 1525 Pine.
TUCKER, W. W., 14th & Webster, Oakl'd.

FRUIT CANNERS.
LONG SYRUP REFINING CO., Eighth and Brannan.
SUNLIT FRUIT CO., West Berkeley, Cal.

FURNITURE.
CITY OF PARIS DRY GOODS CO., Van Ness at Washington.
HOEY, JOHN, 1315 Devisadero.
HOTTER, J. F., 604 Larkin.
JACKSON FUR. CO., 519 12th, Oakland.
KREISS, L., & SONS, 1219 Post.
PLUM, CHAS. M., CO., 1632 California.
SLOANE, W. J., & CO., Van Ness & Sutter.
WALTER, D. N. & E., Van Ness & Sac'to.

FURNISHINGS FOR HOMES.
FRIEDMAN, M. & CO., O'Farrell at Post.
SCHASTEY & VOLLMER, 1930 Van Ness Av.

FURNITURE STORAGE.
BEKIN'S VAN & STORAGE CO., 13th and Mission.
ST. FRANCIS TRANSFER & STORAGE CO., 1402 Eddy.
WILSON BROS. CO., 100 Sanchez.

FURRIERS.
ATLANTIC FUR STORE, 1123 Van Ness Av.
BERWIN, CHAS., 1330 Van Ness Av.
BRUCKNER, PHIL, 1123 Van Ness Av.
GASSNER, LOUIS, 1524 Bush.
LIEBES, H., & CO., 1442 Van Ness Av.
ROBINSON & SUHR, 887 Van Ness Av.
WALLEY, E. E., 1746 Fillmore.

GAS FIXTURES.
FRENCH ELECTRIC CO., 1107 Polk.
KOHLWEY-TRAVERS CO., 1710½ Devisadero.
GILLESPIE-MAXSON CO., THE, 1833 Polk.

GAS RANGES.
THE GAS & ELECTRIC APPLIANCE CO., 500 Haight.
KOHLWEY-TRAVERS CO., 1710½ Devisadero.

GARAGES.
AUTO LIVERY CO., N. W. Cor. Golden Gate Av. and Van Ness.
CRESCENT GARAGE, Cor. McAllister and Gough.
DOW, F. L., 113 Golden Gate Av.
FERRY GARAGE, 123 East St.
PACKARD GARAGE, 2222 Sutter.
PACIFIC GARAGE & LIVERY CO., Polk & Pacific.
RELIANCE AUTOMOBILE CO., 547 Fulton
RENSTROM, FRANK O., 424 Stanyan.
SAN FRANCISCO GARAGE, Cor. Jackson and Van Ness Av.
VAN NESS GARAGE, THE, 1815 Van Ness Av.
WHITE GARAGE, cor. Van Ness & Mkt

GAS AND STEAM FITTING.
WILSON, WM. F., CO., 1175 Turk.

GOWNS.
HALE, Madame, 1414 Sutter.
RANSOHOFF, L., 1655 Van Ness Av.

GROCERS (WHOLESALE AND RETAIL).
CLUFF, WM., CO., 30 East.
GOLDBERG, BOWEN & CO., 1240 Van Ness.
JOHNSON BROS., INC., 2183 Fillmore.
LEVIN, JULIUS, S. W. Cor. Buchanan and Post.
McLEAN, L. D. CO., 1158 Sutter.
WEST, ELLIOTT & GORDON, Polk and Clay.
WREDEN, H., & CO., 2222 Fillmore.

HABERDASHERY.
HELLER, E. C. CO., 1194 Van Ness Av.
HEESEMAN, C. J., 1157 Washington, Oak.
KELLER, M. J., 1107 Washington, Oakl'd.

HAIR DRESSING.
D'ORLAN, 2305 Telepragh Av., Berkeley.

HAIR MATTRESSES.
HOEY, JOHN, 1315 Devisadero.
O'ROURKE, EDW. J., 1393 Valencia.

HARNESS AND ROBES.
CAL. VEHICLE & HARNESS CO., 1246 Golden Gate Av.

HATTERS.
CARROLL, PAUL T., 1066 Washington, Oakland.
KORN, EUGENE, 926 Van Ness Av.
MEUSSDORFFER, J. C., SONS, 909 Fillmore.
ROOS BROS., 1500 Fillmore.

HAY AND GRAIN.
SCOTT & MAGNER, 453 Berry.

HORSE GOODS.
Cal. Vehicle & Harness Co., 1246 Golden Gate Av.

HOSPITALS.
McNUTT HOSPITAL, 1800 O'Farrell.
ROOSEVELT HOSPITAL, Dwight Way and Milvia, Oakland.

HOSPITAL (FOR DOGS).
STEERS, K. O., 416 Fifth Av., and 1811A Steiner.

ICE CREAM AND ICES.
RENON & CO., 831 Van Ness Av.
RONCOVIERI'S, 1331 Fillmore.
SUGARIE, THE, INC., 1709 California.

IMPORTER OF RARE BOOKS.
FAY, M. H., 1534 Bush.

INTERIOR CONTRACTORS.
SCHASTEY & VOLLMER, 1930 Van Ness Av.

INLAID FLOORS.
HARDWOOD INTERIOR CO., 873 O'Farrell.
INLAID FLOOR CO., 759 Eddy.

INSURANCE COMPANIES — LIFE, FIRE, AND MARINE.
See Page 435.

INTERIOR DECORATORS.
QUADT, JOHN, CO., INC., 1421 Market.
DUNCKEL, S. CO., 473 McAllister.
MAUNDRELL, H., 464 Golden Gate Av.
TAYLOR & SINCLAIR CO., INC., 1464 Bush.
TOZER, L., & SON CO., 1527 Pine.

INTERIOR WOODWORK.
HARDWOOD INTERIOR CO., 873 O'Farrell.
INLAID FLOOR CO., 759 Eddy.

INVESTMENTS.
GRUBB, I. R. D., 32 Montgomery.

JAPANESE ART GOODS.
AOI, THE, CO., 1384 Sutter.
CANTON BAZAAR, 1115 Post.
CHY LUNG & CO., 672 Sacramento.
KIMONO HOUSE, THE, 1347 Van Ness Av.
NANKING FOOK WOH CO., Cor. Dupont and Sacramento.
KISEN, THE, CO., 1909 Fillmore.
NOMURA, R., 812 Van Ness Av.

SAMURAI, THE, 1136 Van Ness Av.
SHIBATA, T., 1118 Post.
SHIOTA, T. Z., 1621 California.
SING FAT & CO., 1121 Post and S. W. Cor. California and Dupont.
TOMBO CO., THE, 1114 Geary.
WING, CHUNG, LUNG & CO., 1163 Washington, Oakland.

JEWELERS.

AHLERS, H. C., CO., 1420 S[illegible]
ANDREWS, A., 909 Van Ness Av.
BALDWIN JEWELRY CO., Van Ness Av., at Sutter.
BARTH, RUDOLPH, 1821 Fillmore.
BELLIS, JOHN O., 1624 California.
BOHM-BRISTOL CO., Van Ness & Sac'to.
DIAMOND PALACE, THE, 909 Van Ness.
HAMMERSMITH & FIELD, 801 Van Ness.
LANGE, JULIUS F., 1219 Fillmore.
MORTON, H., 1109 Broadway, Oakland.
O'NEILL & EBER, 1744 Fillmore.
RADKE & CO., Van Ness at Bush.
SHREVE & CO., Van Ness & Sacramento.
SONNENFELD, S., 2473 Sacramento.
VANDERSLICE, W. K., CO., 1616 Van Ness.

LACES.

LLOYD, Miss M., 1519 Bush.

LADIES' TAILORS.

BETTE, H., 1163 Ellis.
BOWHAY, A. L., 1331 Gough.
GADNER, A., 2378 Pine.
GOODMAN, A., 1119 Geary.
KOVARIK, A., 1117 Washington, Oakland.
SALOWITZ, L., 2205 Sutter.

LAMPS.

BAUER LAMP CO., 528 Gough.
BOESCH LAMP CO., 1135 Mission.

LACE CURTAINS.

CITY OF PARIS DRY GOODS CO., INC., Van Ness and Washington.
LIVINGSTON, L. CO., Fillmore and Geary.
O'CONNOR, MOFFATT & CO., Van Ness at Pine.
SLOANE, W. & J., CO., Van Ness Av. & Sutter.
TAYLOR & SINCLAIR CO., 1464 Bush.
WHITE HOUSE, THE, Van Ness Av. at Pine.

LADIES' READY-TO-WEAR APPAREL.

ALTMAN'S, INC., 1333 Van Ness Av.
CITY OF PARIS DRY GOODS CO., INC., Van Ness Av. and Washington.
DAVIS, SCHONWASSER CO., S. E. cor. Van Ness and California.
GOULD, SULLIVAN CO., 815 Van Ness Av.
GREATER SAN FRANCISCO CLOAK CO., THE, 1620 Fillmore.
KOENIG & COLLINS, 1621 Van Ness Av.
MAGNIN, I., & CO., Van Ness & Bush.
O'CONNOR, MOFFATT & CO., Van Ness and Pine.
RANSOHOFF, L., 1655 Van Ness Av.
STRAUSS, GREENBERG & SACHS, Van Ness & Sutter.
WEINSTOCK, LUBIN & CO., Fillmore at Post.
WHITE HOUSE, THE, Van Ness & Pine.

LAPIDARY.

SONNENFELD, S., 2473 Sacramento.
VANDERSLICE, W. K., CO., 1616 Van Ness.

LAUNDRIES.

PLEGAT & CO., 1733 Polk.

LIGHTING SUPPLIES.

GILLESPIE-MAXSON CO., THE, 1833 Polk.
KOHLWEY-TRAVERS CO., 1710½ Devisadero.

LIVERY STABLES.

CITY HALL STABLES, 521 15th, Oakland.
KELLY, THOS. & SONS, 1629 Pine.
ST. FRANCIS CARRIAGE CO., Broadway and Polk.

STORAGE (FURNITURE).

ST. FRANCIS TRANSFER & STORAGE CO., 1402 Eddy.
STUDENTS TRANSFER CO., 2110 Shattuck, Berkeley.
WILSON BROS. CO., 100 Sanchez.

LUMBER.

TAYLOR, HENRY W., 2127 Shattuck, Berk.

LINGERIE.

DAVIS, SCHONWASSER CO., S. E. cor. Van Ness and California.
MAGNIN, I. & CO., Van Ness & Bush.
O'CONNOR, MOFFATT & CO., Van Ness
WEINSTOCK, LUBIN & CO., Post and Fillmore.
and Pine.
WHITE HOUSE, The., Van Ness and Pine.

LIQUOR MERCHANTS.

GOLDBERG, BOWEN & CO., 1242 Van Ness.
ITALIAN-SWISS COLONY, Battery and Greenwich.
PLUMEL, J. F. CO., Bush, below Van Ness.
VIGNIER, A. Co., Battery and Broadway.

MACHINERY, (Imp. and Dealers)

MOORE, CHAS. C. & CO., 63 First.

MANICURING.

D'ORLAN, 2305 Telegraph Av., Berkeley.

MAUSOLEUMS.

LLOYD, H. J., 1705 Harrison.

MACKINTOSHES.

GOODYEAR RUBBER CO., 573 Market.

MANTELS, TILES AND GRATES.

SCHUTTE, JOHN H., 182 Valencia.

MANTELS.

WELSBACH CO., 351 McAllister.

MEDICATED PREPARATIONS FOR SKIN AND HAIR.

McLEAN, Dr. E. E., Pacific Bldg., 4th and Market.

MOSAICS.

HOPPS, H. R., 115 Turk.

MONUMENTS.

LLOYD, H. J., 1705 Harrison.

MILK DEPOTS.

DAIRY DELIVERY CO., 2779 Folsom.
GUADALOUPE DAIRY CO., 1814 San Bruno Av.
NEW JERSEY FARM CREAMERY, 10th and Market, Oakland.

MILLINERS.

BAGNALL & BOUGHTON, 1622 California
HAYCROFT, 1654 Van Ness Av.
GARDINER & GOLDSMITH, 905 Van Ness
LLOYD, Miss M., 1519 Bush.
SWEENEY, MARIE L., 1536 Bush.

MOVING PICTURES.

MILES BROS., 790 Turk.

MUSICAL INSTRUMENTS.

ALLEN, The WILEY B. CO., Van Ness & Walnut Avs.
BALDWIN, D. H. CO., 2512 Sacramento and 1569 Van Ness Av.
KOHLER & CHASE, 1329 Sutter.
MAUZY, BYRON, 1165 O'Farrell.
SHERMAN, CLAY & CO., Cor. Sutter and Kearny, and 1635 Van Ness Av.

MINERAL WATERS.

HOWARD SPRINGS MINERAL WATER J. W. LAYMANCE, Prop., Oakland, Cal.

MUSIC TEACHERS.

VON MEYERINCK, Mme. A., 41 Fulton.

NEEDLE WORK.

S. F. EMBROIDERY WORKS, 915 Van Ness Av.

NOTARIES PUBLIC.

LASK, HARRY J., N. E. cor. Sansome & Pine.

NURSES.

GOODBAN, F. E., 1305 Gough.

OCULISTS & AURISTS.

BLACK, Dr. J. A., 604 Sutter.
COHEN, Dr. ALBERT, 1747 Lyon.
CORNWALL, Dr. FRANK, 631 Van Ness.
GLASER, Dr. EDWARD F., 2508 Clay.
HOPKINS, Dr. E. K., Gough and Turk.
HOPKINS, Dr. WM. E., Gough and Turk.
POWERS, Dr. GEO. H., 1214 Polk.
RICE, Dr. PHILIP, 2428 Bancroft Way Berkeley.
TAYLOR, Dr. OSCAR N., 2148 Steiner.

ORIENTAL RUGS.

TADROSS, N. & CO., 1414 Van Ness Av.
MIHRAN & CO., 1666 California.

OLIVE OIL.

PLUMEL, J. F. CO., 1462 Bush.

OPTICAL GOODS.

CAL. OPTICAL CO., 2109 Fillmore.
KAHN, GEO. H., 1232 Van Ness Av.

HEADQUARTERS: YOKOHAMA MANUFACTORY: NAGOYA, KAGA

T. SHIBATA

Japanese and Chinese Fancy Goods and Curios

Brass, Bronze, Lacquered Ware
Porcelain, Satsuma, Cloisonne
Carved Wood, Embroideries
and Kimonas

DRAWN WORK OUR SPECIALTY

1118-1120 POST ST.
(Below Van Ness)

BRANCH
931 VAN NESS AVE.
Bet. O'Farrell & Ellis Sts.

Telephone Franklin 1429

SAN FRANCISCO, CAL.

THE MODERN FRENCH BAKERY

Phone Market 2398 E. PERROT Automobile Delivery

The Only Genuine French Bread in the City

Specialty of French Rolls for Clubs, Hotels and Restaurants

Fresh Bread delivered daily 5 and 10 a. m., 3 and 10 p. m.

Family Trade Supplied

3581 Twentieth St. formerly 400 Tenth St. and 821 Kearny St.

San Francisco, Cal.

SIERRA MADRE OLIVE OIL

The very best Olive Oil procurable, the first pressing from the Olive. The best known brand of California oil, and deservedly so. None purer or better.

Good for Health and Digestion

Makes an Incomparable Salad

To be obtained at any of

Goldberg, Bowen & Co's Stores

SAN FRANCISCO--1240 Van Ness Ave.
2829 California St.
1401 Haight St.

OAKLAND--13th and Clay Sts.

SHREVE & CO., Van Ness Av. and Sac'to.
STANDARD OPTICAL CO., 08 Van Ness.

OSTEOPATHIC PHYSICIANS.

HENDERSON, Dr. J. W., 505 First National Bank Bldg., Berkeley.
MOORE, Dr. A. C., 2018 Broderick.
SHELDON, Dr. W. T., 122 Sutter.

PHYSICIANS.

ALDEN, Dr. B. F., 305 6th Av.
ALLEN, Dr. LEWIS W., St. Luke's Hos'l.
ARTIGUES, Dr. JOS. E., 205 Montgomery Av.
BENNETT, Dr. D. GATES, 1716 Sutter.
BEW, Dr. LOLITA DAY, 1424 Gough.
BILL, Dr. PHILIP A., 585 California.
BRAYTON, Dr. H. W., Bonita Apts., 18th and Castro.
BRYANT, Dr. E. R., 1944 Fillmore.
CAMPBELL, Dr. MARY P., 1380 Sutter.
CANNEY, Dr. FRED.K G., 1800 Sutter.
CHENEY, Dr. WM. FITCH, Shreve Bldg.
CHIPMAN, Dr. ERNEST D., 2400 Pacific Av.
CLARK, Dr. W. R. P., 982 Hayes.
DEARDORFF, Dr. A. G., 2032 Shattuck, Berkeley.
DODGE, Dr. C. W., 1115 Broadway, Oakl'd.
De CHHANTREAU, Dr. J. D., 1759 Geary.
EICHLER, Dr. ALFRED, 203 Church.
EMERSON, Dr. M. LOUIS, 1155 Bdwy., Oak.
GALLWEY, Dr. JOHN, 1025 Devisadero.
GIBBONS, Dr. HENRY, 2405 Fillmore.
GIBBONS, Dr. MORTON, 2405 Fillmore.
GRISWOLD, Dr. W. H., 894 Eddy.
JAKES, Dr. R. W., 629 Van Ness Av.
JACKSON, Dr. FRANCIS F., 1171 Market, Oakland.
HURD, Dr. LAURA B., 1380 Sutter.
KENYON, Dr. C. G., 1452 Sutter.
KERR, Dr. WM. WATT, 2605 Californa.
KELLY, Dr. E. E., 632 Fillmore.
KLEEMAN, Dr. G. E., 278 Bacon Blk., Oak.
KREUTZMANN, Dr. H. J., 2512 Wash'ton.
LAMMERS, Dr. G. C., 518 9th, Oakland.
LEFFLER, Dr. J., 1808 Laguna.
LEWITT, Dr. W. B., 2620 California.
MARTIN, Dr. GEORGE H., 1380 Sutter.
MATTNER, Dr. E. H., 631 Van Ness Av.
McCONNELL, Dr. E. G., 1661 Webster.
McNUTT, Dr. WM. F., 1800 O'Farrell.
MINAKER, Dr. A. J., 1278 Market.
NEWTON, Dr. JOHN C., 2092 O'Farrell.
POWERS, Dr. CARL L., 1911 Bush.
PRESTON, Dr. RUSSELL, 430 Duboce.
PRESTON, Dr. WALTON, 1823 Fillmore.
PRICE, Dr. T. LINTON, 402 E. 18th, Oak.
PROUTY, Dr. H. V., 1031 Fillmore.
PUTNAM, Dr. V. E., 901 Haight.
REGENSBURGER, Dr. MARTIN, 3376 Clay
REINHARDT, Dr. G. F., Berkeley.
SALOMON, Dr. MAX, 1959 O'Farrell.
SARTORI, Dr. HENRY J., 1915 Van Ness.
SCOTT, Dr. CATHERINE V. C., 1386 Haight
SMITH, Dr. ETHAN H., 1424 Gough.
STILLMAN, Dr. STANLEY, Lane Hosp'al.
STONE, Dr. EARLE A., 1312 Webster, Oak.
TUCHLER, Dr. A. S., 703 Van Ness Av.
WEEKS, Dr. ALANSON, 212 Spruce.
WILLIAMSON, Dr. JOHN M., 924 Geary.
WINSLOW, Dr. THOS. H., 412 Union Sav. Bk. Bldg.
WYMORE, Dr. W. W., Anglo Bldg.
ZUSSMAN, SAMUEL, 1411 Scott.
ZUMWALT, Dr. F. H., Delbert Block.

PAINTS.

DUNCKEL, S. CO., 473 McAllister.
MAUNDRELL, H., 464 Golden Gate Av.
TAYLOR-SINCLAIR CO., 1464 Bush.
WHITTIER, COBURN CO., Cor. Howard and Beale.
QUADT, JOHN CO., Inc., 1421 Mrket.
TOZER, L. & SON CO., 1527 Pine.

PATENT MEDICINES.

CAL. FIG SYRUP CO., 16th & Church.

PHOTOGRAPHS.

BRUGUIERE & EISEN, N. E. Cor. Franklin and Sacramento.
HAUSSLER, F. O., 1759 Fillmore.
ISHIGURO PHOTO STUDIO, 1930 Fillmore
KNIGHT, GEORGE H., 1614 Golden Gate.
RICE, 2124 Shattuck Av., Berkeley.
SCHREIBER, PAUL, 368 12th, Oakland.
TERKELSON & HENRY, 1220 Market.
WATERS, R. J. & CO., 849 Ellis.
WEBSTER, F. A., 1111 Washington, Oak.
WORDEN, WILLARD E., 1141 Turk.

PHOTO ENGRAVERS.

SIERRA ART & ENGR. CO., Cor. Front and Commercial.

PHOTOGRAPHIC SUPPLIES.

KAHN, GEO. H., 1232 Van Ness Av.

PIANOS AND ORGANS.

ALLEN, WILEY B. CO., 1220 Van Ness.
BALDWIN, D. H. CO., 1569 Van Ness Av. and 2512 Sacramento.
KOHLER & CHASE, 1329 Sutter.
MAUZY, BYRON, 1165 O'Farrell.
SHERMAN, CLAY & CO., 1635 Van Ness and Kearny and Sutter.

PICTURES AND FRAMES.

GUMP, S. & G. CO., 1645 California.
LOUIS XIV., The, 111 7Post.
KILBY & CO., 1652 Van Ness Ave.
MILLER, V. C., 1117 Post.
OFFIELD'S ART STORE, 2036 Shattuck Berkeley.
RABJOHN & MORCOM, 536 Van Ness Av.
VICKERY, ATKINS & TORREY, 1744 California.

PLANTS.

MOPSE, C. C. & CO., 125 Market.
TRUMBULL SEED CO., 545 Sansome.

PLUMBING.

WILSON, WM. F. CO., 1175 Turk.

PRINTERS.

AUTOMATIC PRINTING CO., 410 Sacerameto.
KITCHENER, R. S., 954 Clay, Oakland.
COLLETT BROS., 1902 Sutter.
DAVIS, H. L., 1552 Eddy.

PRESERVED FRUITS.

LONG SYRUP REFINING CO., 8th and Brannan.
SUNLIT FRUIT CO., West Berkeley, Cal.

REFRIGERATORS.

MONTAGUE, W. W., & CO., Turk & Polk.

ROBES.

HALE, Madame, 1414 Sutter.

ROOFING.

WATSON, W. J., ROOFING CO., 226 Oak.

REAL ESTATE.

BABIN, LANDRY CO., 423 Kearny.
BALDWIN & HOWELL, 318 Kearny.
BALDWIN, O. D., & SON, 1109 Post.
BANCROFT, PAUL, 731 Market. 7
BEHLOW & LUCAS, 332 Bush.
BELVEDERE LAND CO., 508 California.
CHAMBERLIN & CO., 2052 Bush.
CAL. SUBURBAN HOME CO., 251 Van Ness Av.
CARROLL, THOS M. & CO., 1478 Eddy.
CLARK, CURRAN, Russ Bldg., Montg. St.
COFFIN, D. & CO., 2528 Mission.
CRANSTON, BELVEL & DWYER, 573 California.
CURRAN & ROBINS, 222 Kearny.
DOBLE, FRANK W. CO., 1712 Polk.
EDWARDS, CHRISTENSEN & GOODWIN, 55 Geary.
FITZ CO., 1313 Broadway, Oakland.
HALE, J. P., & CO., cor. University and Shattuck, Berkeley.
HARRIGAN, WEIDENMULLER & ROSENSTIRN, 345 Montgomery.
HAVENS, WICKHAM, 1212 Bdwy., Oakl'd.
HAYDEN, WEHE CO., 1357 Broadway, Oakland.
HENLEY, BARCLAY, Jr., Inc., Monadnock Bldg.
HICKS & MACK, 2091 Fillmore.
HOLCOMB, HARRY L., 314 San Pablo Av., Oakland.
HOTLE, O. E. & CO., 1172 Broadway, Oakland, Cal.
KELLY, L. A. & CO., 897 Ellis.

REAL ESTATE [Continued]

KENFIELD, S. B. & CO., 2132 University Ave., Berkeley.
LAYMANCE REAL ESTATE CO., 460 8th, Oakland.
LYON & HOAG, 636 Market.
MAGEE, THOS. & SONS, 22 Geary.
MARKS & GILLSON, 408 Kearny.
McGAW, JOHN & CO., S. E. Cor. Polk and Post.
McCARTHY, THE, CO., INC., 720 Golden Gate Av.
McGERRY, W. B. & CO., 45 Geary.
MILLS CO., 2183 Shattuck Ave., Berkeley.
MONTGOMERY, RICHARD J., cor. Telegraph Av. and 40th, Oakland.
MOOSER & ST. GERMAIN, 1354 Polk.
MOTT, FRANK K. CO., 1065 Broadway.
REALTY SYNDICATE, THE, 1218 Broadway, Oakland.
REED REALTY CO., 2075 University Av., Berkeley.
SANBORN & CO., 2000 Sutter.
SCOTCHLER, J. L., 500 First National Bank Bldg., Berkeley.
SHAINWALD, BUCKBEE & CO., 1366 Sutter.
SNYDER, A. J., 901 Broadway, Oakland.
SPECK & CO., 54 Geary.
UMBSEN, G. H., & CO., 20 Montgomery.
VANDERCOOK, E. P., Union Trust Bldg.
WOLF & HOLLMAN, 327 Kearny.

SADDLERY.

STUDEBAKER BROS., Tenth and Market.

SAFE AND BANK LOCKS, VAULTS, ETC.

FREEMEN, I., 455 Golden Gate Av.

SCHOOL OF ENGINEERING.

VAN DER NAILLEN SCHOOL OF ENGINEERING, Telegraph Av. and 51st St., Oakland.

SCHOOLS OF ARTS AND CRAFTS.

THE SCHOOL OF THE CAL. GUILD OF ARTS AND CRAFTS, Studio Bldg., Berkeley, Cal.

SECRET SERVICE.

THAVONAT'S SECRET SERVICE AGCY., 850 Fulton.

SEEDS AND BULBS.

MORSE, C. C. & CO., 125 Market.
TRUMBULL SEED CO., 545 Sansome.

SEWING MACHINES.

WHITE SEWING MACHINE CO., Van Ness and Market.

SHIPPERS AND MOVERS.

BEKIN'S VAN & STORAGE CO., 13th and Mission.
ST. FRANCIS STORAGE CO., 1402 Eddy.
WILSON BROS CO., Cor. 14th and Sanchez.

SHOES.

ROSENTHAL'S, INC., Van Ness and Geary, and Fillmore and O'Farrell.
GERLACH, F. W., 2839 California.
S. F. SHOE STORE, 2006 Shattuck Ave., Berkeley.

SILVERWARE.

SHREVE & CO., Van Ness & Sacramento.
VANDERSLICE, W. K., CO., Van Ness Av.

SILKS.

NONOTUCK SILK CO., 3164 16th.

STATIONERY AND ENGRAVERS.

PARENT'S STAT. STORE, 818 Van Ness.
ROBERTSON, A. M., 1539 Van Ness Av.
SHREVE & CO., Van Ness & Sacramento.
SMITH BROS., 13th nr Broadway, Oakl'd.

STATIONERS AND BOOKSELLERS.

SMITH BROS., 13th nr Broadway, Oakl'd.

STORAGE (AUTOMOBILES).

See GARAGES.

STORAGE (FURNITURE).

BEKIN'S VAN & STORAGE CO., 13th and Mission.

STOVES AND RANGES.

HALL, A. E., & CO., 533 12th, Oakland.
JACKSON FURNITURE CO., 519 12th, Oak.
MONTAGUE, W. W., & CO., Turk & Polk.

SURETY COMPANIES.

See Pages 435 and 369.

TAILORS.

ADAMS, CHARLES, 34 Kearny.
BULLOCK & JONES, S. E. Cor. Post and Kearny.
FRITSCH, Union Sav. Bank Bldg., Oakl'd.
HARTH, DIXON & McCRYSTLE, INC., 445 Van Ness.
HEESEMAN, C. J., 1107 Washington, Oakland and 2148 Center, Berkeley.
JONES, MARSHALL F., & CO., 973 Ellis.
KELLER, M. J., CO., 1157 Wash'ton, Oak.
McMAHON, KEYER & STIEGELER BROS. INC., 892 Van Ness and 1711 Fillmore.
MILLS & HAGBOM, Franklin & O'Farrell.
SCHIMMELL & BOYD, 543 Van Ness Av.
STEIL, HENRY, CO., 642 Market.
WOOD, A. B., 1424 Gough.

TAPESTRY DECORATING.

MARSH, L., 2475 Sacramento.

TEACHERS—MUSIC.

VON MEYERINCK, Mme. A., 846 Fulton.

TINTING AND PAINTING.

DUNCKEL, D. CO., 473 McAllister.
MAUNDRELL, H., 464 Golden Gate Ave.

TITLE INSURANCE.

PACIFIC TITLE INSURANCE CO., 420 Montgomery.

TRANSFER COMPANIES.

ST. FRANCIS TRANSFER & STORAGE CO., 1402 Eddy.
STUDENTS TRANSFER CO., Berkeley.
WILSON BROS. CO., 100 Sanchez.

UPHOLSTERERS AND DRAPERS.

HOEY, JOHN, 1315 Devisadero.
PLUM, CHAS. M., CO., 1632 Californa.
SLOANE, W. J., & CO., Van Ness and Sutter.
WALTER, D. N. & E., CO., Van Ness and Sacramento.

VARNISHES.

QUADT, JOHN, CO., INC., 1421 Market.
TOZER, L., & SON CO., 1527 Pine.

WAGON MANUFACTURERS.

DEERE IMPLEMENT CO., Illinois and Merrimac.
LARKINS & CO., 276 Guerrero.
STUDEBAKER BROS., 10th and Market.

WALL PAPERS.

QUADT, JOHN, CO., INC., 1421 Market.
TAYLOR & SINCLAIR CO., INC., 1464 Bush.
TOZER, L., & SONS, 1527 Pine.

WINDOW SHADES.

O'ROURKE, E. J., 1393 Valenca.
QUADT, JOHN, CO., INC., 10th & Market.

WINE & LIQUOR MERCHANTS.

CHAPMAN & WILBERFORCE, 705 Sansome.
COPO D'ORO WINES, 373 13th, Oakland.
DE TURK WINES, I., 1873 Mission.
DIVIDEND CAFE, 213 Sansome.
GIBB, JAMES, 1844 Geary.
HOELSCHER, WM. & CO., 1873 Mission.
McLEAN, L. D. CO., 1158 Sutter.
WENIGER, P. J. & CO., Van Ness & Ellis.
COPO D'ORO WINES, . Oakland.
CHAPMAN & WILBERFORCE, 628 Montg.
GIER, THEO., WINE CO., 1225 Broadway, Oakland.
GIERSBERGER WINES, 1225 Bdwy, Oak.
CRESTA BLANCA WINES, 111 San Pablo Av., Oakland.
GOLDBERG, BOWEN & CO., 1240 Van Ness Av.
HANRAHAN, P. N., & CO., 1072 Bdwy, Oak.
ITALIAN-SWISS COLONY, Battery and Greenwich.
PLUMEL, J. F., CO., 1462 Bush.
VIGNIER, A., INC., Battery & Broadway.
WETMORE-BOWEN CO., 111 San Pablo Av., Oakland.
WINEDALE CO., THE, 1 Oakland.

WOOD FINISHING.

TAYLOR & SINCLAIR CO., INC., 1464 Bush.

L. D. McLean Co.

1158-1168 SUTTER STREET

San Francisco's Modern
GROCERY

FINE GROCERIES TABLE DELICACIES
HOME MADE CAKES DELICIOUS CANDIES

CHOICE WINES, LIQUORS and SEGARS

We are prepared to meet the widest range of personal taste, and can completely supply your table, no matter what degree of simplicity or luxury you wish to observe.

Courteous and honest treatment will be accorded those who favor us with their patronage.

MAIL ORDERS PROMPTLY ATTENDED TO

Tel. Franklin 2810 - - - - Private Exchange

CAFE FRANCISCO

884 VAN NESS AVE. between EDDY AND ELLIS STS.

¶ The cuisine of the CAFE FRANCISCO as well as the atmosphere of the place carries one back to old bohemian San Francisco.

¶ Nightly our best business and social life is to be seen here—enjoying the splendid music of Heller's orchestra and the elaborated menu of the cafe.

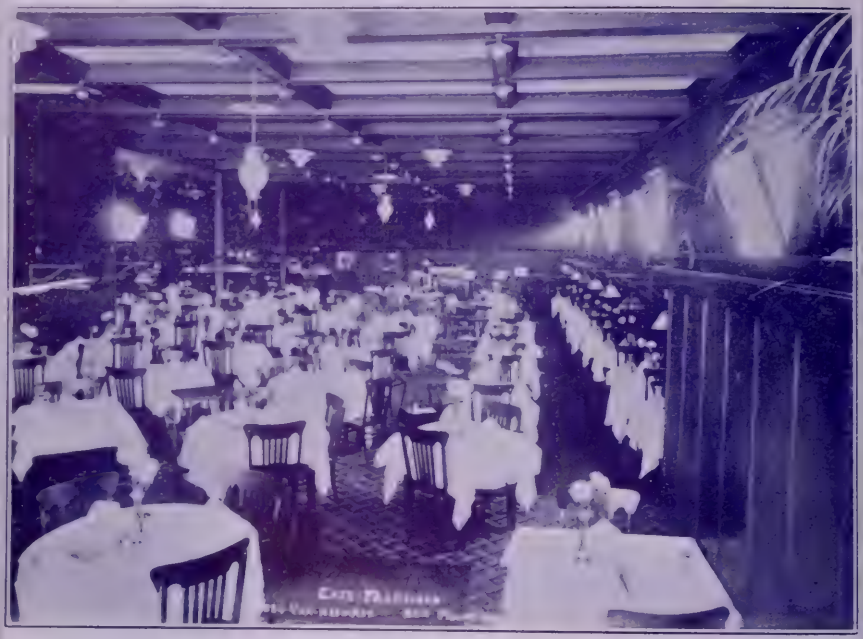

HERR HERMAN HELLER'S ORCHESTRA OF STAR MUSICIANS

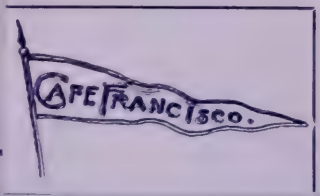

G. M. ROY, Sole Prop.

Telephone Franklin 746

ALL NAMES AND ADDRESSES ARE SAN FRANCISCO, Unless Otherwise Specified.

ABBOT, Mr. and Mrs. S. LEONARD, Jr., 2118 Vallejo. (West 1116.)

ABBOTT, Mr. and Mrs. A. H.; Miss HERMIONE, 63 Parnassus Av. (Fell 3187.)

ABBOTT, Mr. and Mrs. F. H., 39 Vicksburg.

ABRAMS, Dr. and Mrs. ALBERT, abroad.

ABRAMSON, Mr. and Mrs. E., 623 Baker. (West 404.)

ACKERMAN, Mr. and Mrs. C. L., 2201 Van Ness. (Franklin 104.)

ACKERMAN, Mr. and Mrs. I. S., Hotel Majestic Annex, Sutter near Gough.

ACKERMAN, Mr. LLOYD S., 1380 Sutter.

ACKERMAN, Mr. and Mrs. S. L., 3222 Jackson. (West 406.)

ADAMS, Mr. and Mrs. C. A., 2409 Webster. (West 5459.)

ADAMS, Mr. and Mrs. CHARLES H., 129 Twenty-fourth Av. 4th Tuesday.

ADAMS, Mr. and Mrs. CHARLES, Mr. D. R., 434 Haight.

ADAMS, Mr. EDWARD MILLS, 2777 Pine.

ADAMS, Mrs. WILLIAM J., Menlo Park, Cal.

ADLER, Mr. and Mrs. A. A., 1676 Broadway. (Franklin 399.)

AHLERS, Mr. and Mrs. H. C.; Miss LILLIAN; Miss VIOLA; Miss BLANCHE; 1106 Eddy.

AIGELTINGER, Mr. and Mrs. E. H., 1764 Ellis. (Market 1490.)

AIKEN, Mr. and Mrs. A. C., 2737 Laguna. (West 2792.)

AIKEN, Mr. and Mrs. CHARLES S., Belvedere, Cal.

ALBERGER, Col. and Mrs. WM. C.; Mr. CHARLES R.; (Mrs. IDA W. SEVERIN), 1203 Devisadero. (West 5302.) Friday.

AITKEN, Mr. and Mrs. JOHN R.; Miss FLORENCE; 3663 Washington.

ALDEN, Dr. and Mrs. B. F., 1071 Page. (Park 451.)

ALDRICH, Mrs. L., 2322 Clay. (West 2697.)

ALEXANDER, Mr. LEO E.; MICHAEL S.; Hotel Majestic Annex, 1528 Sutter.

ALEXANDER, Mrs. G., 1920 California. (West 671.)

ALEXANDER, Mrs. S.; Miss RAE, 3021 Washington. (West 1801.)

ALLEN, Mr. and Mrs. EDWARD T.; (Misses KENYON); (Mrs. HUBBARD), southeast corner Steiner and Jackson. La Lomita, Sonoma County.

ALLEN, Mrs. FRANK HOWARD, 306 Laurel. (West 1038.)

ALLEN, Mr. and Mrs. HORACE H., 2847 Broderick. (West 2756.)

ALLEN, Mr. and Mrs. H. S., 955 Clayton.

ALLEN, Mr. and Mrs. JAS. M.; Mr. FRANCIS F.; Miss CLARA A., 3400 Washington. (West 219.) 1 & 2 Fridays.

ALLEN, Mrs. K. W.; Mr. R. F., 2869 Broderick.

ALLEN, Dr. and Mrs. LEWIS WHITAKER, St. Luke's Hospital. (Market 1820.)

ALLEN, Mr. and Mrs. LUCIUS, 318 Laurel. (West 5934.)

ALLEN, Mrs. WILEY B., 3320 Twenty-first. (Market 340.)

ALLISON, Mrs. D. E., Sr., 106 Walnut.

ALLISON, Mr. and Mrs. E. L., 2620 California. (West 6242.)

ALLYNE, Mrs. J. W.; Miss; Miss EDITH W.; 2609 Gough.

ALTON, Mr. and Mrs. THOMAS M., San Mateo.

AMES, Mr. and Mrs. FISHER, 2933 Pacific Ave. (West 7441.)

AMES, Mr. and Mrs. GEORGE E., 3010 Clay. (West 783.)

AMES, Mr. and Mrs. PELHAM W.; Miss ELIZABETH; 1955 Lyon. (West 7008.)

ALLEN, Mr. and Mrs. WYATT H., San Anselmo, Cal.

ALLISON, Mr. and Mrs. E. L., Los Angeles, Cal.

ALTWATER, Mr. and Mrs. W. F., 4105 19th, corner Castro.

ALVERSON, Mr. and Mrs. W. W., 2373 Jackson. (West 4734.)

AMES, Mr and Mrs. PELHAM W.; Miss ELIZABETH; in the East.

AMES, Mr. and Mrs. WORTHINGTON, 2837 Jackson, and Menlo Park.

AMWEG, Mr and Mrs. F. J.; Miss; 3471 Washington. (West 5052.)

ANDERSON, Mr. and Mrs. CHARLES E., 2427 Green. (West 6699.) 1st Tuesday.

ANDERTON, Mr. J. GAYLE, 1100 Lombard. (Franklin 3371.)

ALDERSON, Dr. and Mrs. HARRY E., 937 Ashbury. (Park 461.)

ANDERSON, Dr. and Mrs. L. S., Irvington, Cal. (Black 24.) Wednesday.

ANDERSON, Dr. and Mrs. WINSLOW, Fairmont Hotel.

ANDERSON, Mr. and Mrs. WM. WALTER; Miss ANDERSON, Irvington, Cal. (Black 24). Wednesday.

ANDREWS, Colonel and Mrs. A., Hotel Baltimore.

ANDREWS, Dr. and Mrs. HARRY A., 1361 Valencia.

ANDREWS, Mrs. H., 312 Bartlett.

ANDREWS, Mr. and Mrs. J. S. 2270 Broadway. (West 1651.)

ANDROS, Mr. and Mrs. MILTON, 1926 Broadway. (West 418.)

ANSPACHER, Mr. and Mrs. PHILIP, 2333 Pacific Av. (West 1363.)

APPLE, Mr. and Mrs. JOHN JACOB, 2304 Devisadero. (West 6768.)

ARCHER, Mr. and Mrs. THOMAS, 2031 Steiner. (West 294.)

ARMER, Mr. and Mrs. BEN, 2707 Sacramento. (West 1909.)

ARMSBY, Mr. E. RAYMOND; Mr. GORDON, Burlingame Club, Burlingame, Cal.

ARMSBY, Mr. and Mrs. GEORGE N., 2015 Broadway. (West 1349.) San Mateo.

ARNDT, Dr. and Mrs. H. R., 1357 Gough. (West 7310.) Monday and Thursday.

ARNHOLD, Mr. and Mrs. BENJ., 2342 Devisadero. (West 4585.)

ARNOLD, Mr. and Mrs. CHARLES E., 1361 Jackson. Wednesday.

ARNOLD, Dr. and Mrs. J. DENNIS, 2295 Franklin. (Franklin 1148.)

ARTIGUES, Dr. and Mrs. JOSEPH E.; 2947 Fillmore. (West 359.)

ASHBURNER, Mrs. WILLIAM, 1930 Broadway. (West 6488.)

ASHE, Mr. and Mrs. R. PORTER, San Rafael, Cal.

ASHE, Mr. and Mrs. WILLIAM, San Rafael, Cal.

ASHWORTH, Dr. and Mrs. FRANK PARKER, 991 Haight. (Park 341.)

ASHWORTH, Dr. and Mrs. FRED D., 2497 Mission. (Market 639.)

AUSTIN, Dr. and Mrs. MALCOLM O., 1220 Masonic Av. (Page 9516.)

AVERY, Mr. and Mrs. WILLIAM H., Fairmont Hotel.

AVIS, Mr. and Mrs. JOHN R.; Misses; Mr. CHARLES R., 534 Clayton.

AVILA, Mr. and Mrs. HENRY, 2331 Ward, Berkeley, Cal. (Berkeley 3624.)

AYDELOTTE, Mr. and Mrs. J. H., Oakland, Cal. (Vale 1866.)

BABCOCK, Mr. and Mrs. HARRY, 2660 Scott. (West 397.) San Rafael.

BABCOCK, Mr. and Mrs. WILLIAM, San Rafael, Cal.

BABIN, Mr. and Mrs. LANDRY C., California Hotel, California and Hyde.

BABIN, Mr. and Mrs. NORBERT, 1362 Polk.

BACHMAN, Mr. and Mrs. ARTHUR, 2800 Jackson. (West 985.)

BACHMAN, Mr. and Mrs. L. S.; Miss; Dr. D. S.; Mr. E. D.; 2359 Devisadero.
BACHMAN, Mrs. S. H.; Miss, 1770 Pacific Av. (Franklin 2072.)
BACHMAN, Mrs. PAULINE; Misses; 2605 Steiner. (West 6956.)
BACKUS, General and Mrs. SAMUEL W., 1107 Jones.
BACON, Mr. and Mrs. GASTON E., 2695 Sacramento. (West 3.)
BACIGALUPI, Dr. LOUIS D., 2129 Green. (T. West 1085.)
BAER, Dr. ADOLF BERNHART, 3757 Clay. (West 1976.)
BAEHR, Mr. and Mrs. HARRY, 2919 Fillmore. (West 301.)
BAHRS, Judge and Mrs. GEORGE H., 914 Page. (Page 6641.)
BAILEY, Mr. and Mrs. JAMES D., 1915 Franklin. (Franklin 105.)
BAILLY, Dr. and Mrs. T. E., 1400 Masonic Av. (Park 963.)
BAILEY, Mr. and Mrs. MILTON D., 1915 Franklin. (Franklin 105.)
BAIN, Mr. and Mrs. ROBERT B., Jr., Burlingame, Cal.
BAILEY, Dr. and Mrs. T. B., 333 Laurel.
BAIRD, Dr. and Mrs. F. G.; LE ROY, 2241 Post. (West 2441.)
BAIRD, Mrs. RUTH E., Washington St.
BAKER, Dr. and Mrs. CLARENCE CLARKE, 2158 Pine. (West 2277.)
BAKER, Mr. JOHN, Jr., 228 James Flood Bldg.
BAKER, Mrs. L. L.; Miss, 2000 Broadway. (West 346.)
BAKER, Mr. and Mrs. WAKEFIELD, 2701 Pacific Av. (West 694.)
BALDWIN, Mrs. A. R., Los Gatos, Cal.
BALDWIN, Mr. and Mrs. A. S., 2 Presidio Terrace. (Pacific 475.) 1st Thurs.
BALDWIN, Mr. and Mrs. O. C., 2425 Buchanan.
BALDWIN, Mr. and Mrs. EDW L., 1284 Page. (Page 577.)
BALDWIN, Mr. and Mrs. ORVILLE D., 1000 Green. (Franklin 1710.)
BALDWIN, Mr. and Mrs. LLOYD, 2121 Lyon. (West 1269.)
BALL, Mr. and Mrs. J. FRANK, 3733 Sacramento. (West 3024.)
BALLARD, Mrs. JOHN; Miss GERTRUDE, 1917 Baker.
BALLARD, Dr. J. Stow, 3303 Clay. (West 5645.)
BANCROFT, Mr. and Mrs. HUBERT HOWE, 2364 Pacific Av. (West 127.)
BANCROFT, Miss LUCY, 2364 Pacific Av. (West 127.)
BANCROFT, Mr. and Mrs. PHILIP, 1767 Broadway. (Franklin 2456.)
BANCROFT, Mr. and Mrs. PAUL, 3216 Jackson. (West 5580.)
BANKS, Mr. and Mrs. THOMAS; Miss ETHEL M., 849 Valencia. Thursday.
BANNER, Mr. and Mrs. MARCUS; Miss HAZEL, 1255 Octavia.
BARBAT, Dr. and Mrs. J. HENRY, 3946 Clay. (West 6087.)
BARBAT, Dr. and Mrs. WILLIAM F., 2305 Howard. (Market 354.)
BARKAN, Dr. and Mrs. ADOLPH, 2900 Broderick. (West 7199.)
BARKER, Mr. and Mrs. JOHN GUE, Hotel Jefferson.
BARNES, Mr. and Mrs. W. F.; Miss LORENA F., 2301 Scott. (West 5947.)
BARRETT, Mr. and Mrs. WEBB W., 538 Shrader. (Page 7626.)
BARTH, Mr. and Mrs. RUDOLPH, 310 Second Av. (Pacific 954.)
BARRON, Mrs. EDWARD; Miss MARGARET, 2840 Jackson, and Mayfield.
BARROWS, Mr. and Mrs. L. D., 1826 Webster.
BARROWS, Mr. and Mrs. WILLIAM H., 1450 Hayes (West 1281) and Larkspur.

BASSETT, Mr. and Mrs. HARVEY, 2601 Union.

BATCHELDER, Mr. and Mrs. GEORGE A., Fair Oaks, Menlo Park.

BATCHELDER, Mr. and Mrs. H. L., 378 Eighth Av.

BATES, Mr. and Mrs. EUGENE J., 2000 Lyon. (West 1821.)

BATES, Mr. and Mrs. FRANK D., 2990 Clay. (West 6538.)

BATES, Miss BESSIE; Mr. GEO. K.; Mr. WM. C.; 2000 Lyon. (West 1821.)

BATES, Mr. and Mrs. GEORGE E., 2767 Clay. (West 2646.)

BATES, Mr. and Mrs. H. S., 3356 Jackson. (West 6849.)

BAUER, Mr. and Mrs. ADOLPH C.; Misses; 1249 Ninth Av. (Fell 3550.)

BAUER, Mrs. CAROLINE; Miss CARRIE F.; Col. GEO. W., 1722 Buchanan. (West 681.)

BAUM, Mrs. CLARA; Miss HELEN, Fairmont Hotel.

BAYER, Dr. and Mrs. J., 2265 Post. (West 20.)

BAYNE, Mr. and Mrs. RICHARD, 37 Jordan Av. (West 5967.)

BAZET, Dr. and Mrs. LOUIS, 2490 Filbert. (West 5901.)

BEADLE, Mr. and Mrs. A. W., 1103 Union.

BEAMER, Dr. and Mrs. RICHARD, 2090 Fell. (West 5.)

BEARDSLEY, Mr. and Mrs. GEORGE P., San Rafael, Cal.

BEATTY, Judge and Mrs. WILLIAM H., 2409 Octavia. (West 367.)

BECK, Col. and Mrs. F. E., (Mrs. M. A. NEWTON), 872 Ashbury. (Fell 137.)

BECK, Dr. and Mrs. H. M., 1673 Sutter. (West 4687.) Wednesday.

BECKETT, Mr. and Mrs. F. A., Berkeley, Cal.

BEE, Mr. EVERETT N., Lafayette Apt's, 2135 Sacramento.

BEE, Mrs. S. LOUISE, Lafayette Apt's, 2135 Sacramento.

BEGGS, Mr. and Mrs. ROBERT McCLINTOCK, 1924 Washington.

BELASCO, Mr. . FREDERIC, 1702 Sutter. (West 1170.)

BELCHER, Judge and Mrs. EDWARD A., 1154 O'Farrell.

BELL, Mr. and Mrs. HARMON; Mr. TRAYLOR W.; end of Oakland Av., Piedmont.

BELL, Mr. and Mrs. NATHAN L., 1216 Gough. (Franklin 57.) 1st and 3d Wednesday.

BELSHAW, Mr. and Mrs. C. M., Antioch, Cal.

BELVEL, Mr. GEORGE E., 1265 18th Av. (Waller 41.)

BENDER, Mr. and Mrs. CHARLES G.; Mr. MAX F., 2853 Broderick. (West 5574.)

BENDER, Mr. and Mrs. D. A.; Misses, San Rafael, Cal.

BENEDICT, Mr. and Mrs. EGBERT J., Fairmont Hotel. Abroad.

BENNETT, Dr. and Mrs. D. GATES, 1716 Sutter. (West 461.) 3d Wednesday.

BENTLEY, Mr. and Mrs. ROBERT I., 2505 Green. (West 86.)

BERGEROT, Mrs. JOHN A.; Miss MARIE; 14 Hollis.

BERGEROT, Mr. and Mrs. P. ALEXANDER, 1019 Franklin.

BERGEVIN, Mr. and Mrs. A. M., Fairmont Hotel.

BERTHEAU, Mr. and Mrs. C.; Miss ANITA; Miss HELEN; Mr. R. C., 2132 Vallejo.

BERGIN, Mr. THOMAS I., 2012 Jackson.

BERRY, Mr. and Mrs. OLIN L., 636 B St. (Pacific 1130.)

BERTON, Mr. and Mrs. G. A., 3570 Clay. (West 3349.)

BERTZ, Mr. and Mrs. JACOB, 2714 California.

BERWIN, Mr. and Mrs. CHARLES, 3326 Jackson. 2d Thursday.

BETTENS, Mr. and Mrs. ALBERT, San Jose, Cal.
BEVERIDGE, Mr. and Mrs. GEORGE FISHER, Comateco, Mexico.
BEVERIDGE, Mr. and Mrs. H.; Miss A.; 58 Stanyan. (West 7026.)
BEW, Mr. and Mrs. GEORGE E., 227 Lake. (Pacific 194.)
BIBB, Mr. and Mrs. D. H., 1401 Gough. (West 454.)
BIBO, Mr. and Mrs. N.; Miss RUTH; Mr. IRVING; 2308 Devisadero.
BIBO, Mr. and Mrs. SOL, 312 Maple. (West 3979.)
BRANDENSTEIN, Mr. and Mrs. M. J., 2210 Clay.
BRANDON, Mr. and Mrs. JULIAN R., 2023 California.
BRANDON, Mrs. KATE; Miss ADELAIDE, 2216 California.
BRANDT, Mr. and Mrs. LOUIS B., 347 South California St.
BRANDT, Mr. and Mrs. M., 114 St. Rose Av. (West 1732.)
BRAYTON, Dr. and Mrs. HARRY WOOD, 4096 18th. (Market 2511.) 1 Tuesday.
BREEDEN, Mr. and Mrs. BERNARD, 1964 Vallejo. 1st Friday.
BREEDEN, Mr. and Mrs. H. C., 2770 Broadway. (West 900.)
BRESSE, Mr. and Mrs. EUGENE A., 3434 Clay. (West 592.)
BREEZE, Mr. and Mrs. THOMAS, Menlo Park, Cal.
BREEZE, Mrs. THOMAS; Miss LOUISA, Menlo Park, Cal.
BREUNER, Mr. and Mrs. JOHN, 1829 Pacific Av. (Franklin 2056.)
BREWER, Mr. and Mrs. GEORGE N., 1755 Clement. (Pacific 452.)
BREYFOGLE, Dr. and Mrs. EDWIN S., 2509 Pacific Av. (West 176.)
BRICE, Mr. and Mrs. JOHN J.; Miss ELIZABETH; Napa County. Abroad.
BRICKELL, Mr. J. C.; Mr. HOWARD; Misses; 2621 Pacific Av. (West 1336.)
BRIDGFORD, Mr. and Mrs. C. A., 248 Laurel.
BRIDGFORD, Judge and Mrs. E. A., 1610 Turk.
BRIDGFORD, Mr. and Mrs. H. V., Hotel Robbins.
BRIDHAM, Mrs. C. B.; Miss KATE; Mr. WILLIAM, 2202 Broadway. (West 413.)
BRINEGAR, Mr. and Mrs. EDGAR P., Hotel Jefferson.
BRISAC, Mr. and Mrs. B. F., 2124 California. (West 6360.)
BRISTOL, Mr. and Mrs. H. P., 1659 Oak.
BRITTAIN, Mr. and Mrs. F. S., 54 Fifth Av. (Pacific 1097.)
BRITTAIN, Mr. and Mrs. J. N., 133 Steiner. (Grove 241.)
BRITTON, Mr. and Mrs. JOHN A., Hotel Majestic.
BROCKMANN, Mr. and Mrs. H. F. W., 1226 Union.
BROOKS, Mr. and Mrs. GEO. W., 147 Buena Vista. (Fell 8131.)
BROOKS, Dr. and Mrs. JOSEPH S., 3773 Clay. (West 2871.)
BROWN, Mr. and Mrs. ABRAHAM; Miss EDNA M.; Mr. HAROLD R., 2209 Van Ness Av.
BROWN, Dr. and Mrs. ALBERT V.; Mr. C. G., 522 Hill. (Market 1199.)
BROWN, Mr. and Mrs. CARL G., 522 Hill. (Market 1199.)
BROWN, Mr. and Mrs. CHARLES M., 1032 Cole.
BROWN, Mr. and Mrs. CYRUS ELWOOD, 3201 Pacific Av. (West 1550.)
BROWN, Mr. HENRY A.; Dr. ADELAIDE; 3146 Clay. (West 2318.)
BROWN, Mr. and Mrs. GEORGE P., 225 Eddy. (Franklin 3055.)
BROWN, Mr. and Mrs. MORRIS; Miss H.; 1400 Sutter. (Franklin 383.)
BROWN, Mr. and Mrs. M. D., 2514 Green.

BICKEL, Mr. and Mrs. HOMER T., Menlo Park, Cal.
BIEN, Mr. and Mrs. LOUIS, 3857 Clay.
BIER, Mr. and Mrs. C. S., 2009 California. (West 1215.)
BIER, Mr. and Mrs. J. E., 2302 Steiner. (West 2957.)
BIERSDORF, Mr. and Mrs. A. J., Hotel Majestic.
BIGELOW, Mr. and Mrs. R. R., 1069 Chestnut. (Franklin 509.)
BIGELOW, Mrs. S. C., 53 Presidio Av. (West 1132.)
BIGGS, Mr. and Mrs. HARRIE C., 2718 California. (West 3533.)
BILLINGS, Mr. and Mrs. GEORGE E., Mill Valley.
BILL, Mr. and Mrs. B. I., Lomita Park, Cal.
BILL, Mr. and Mrs. L. H., Lomita Park, San Mateo Co. (Main 11.)
BILL, Dr. PHILIP A., 840 Lombard. (Franklin 1521.)
BISHOP, Mr. CHARLES R., Berkeley, Cal.
BISHOP, Mr. and Mrs. JAMES HALL, 2250 Gough.
BISHOP, Mrs. THOMAS B;. Mr. FRANK E.; Mr. EDWARD F.; 2309 Washington.
BISHOP, Mr. and Mrs. THOMAS P., 2805 Washington. (West 2250.)
BISSINGER, Mr. and Mrs. SAMUEL, 2129 Jackson. (West 1295.)
BIXLER, Mr. and Mrs. DAVID, 2845 Pierce. (West 89.)
BLANCHARD, Mrs. JENNIE S.; Miss LENA R., 897 Ashbury.
BLANCHARD, Mr. and Mrs. MARION S., 513 Sixth Av.
BLANCHARD, Mr. and Mrs. MILTON E., 897 Ashbury.
BJORNSTAD, Captain and Mrs. ALFRED W., Abroad.
BLACK, Mr. and Mrs. HENRY M.; Miss ANITA; 161 Broderick. (Fell 774.)
BLACK, Dr. and Mrs. JAMES A., 1849 Jackson.
BLACKWELL, Mr. and Mrs. WILLIAM, 2965 Washington. (West 1135.)
BLAKEMAN, Mr. and Mrs. T. Z., 1607 Gough. (West 1953.)
BLACKWOOD, Mrs. ELIZABETH; Mr. HARRY T., 2002 Pacific Av. (West 901.)
BLANDING, Mrs. EDITH, "The Hillcrest," California and Jones.
BLETHEN, Mr. HOWARD T., Colonial Hotel.
BLISS, Mr. D. L., Jr., 2898 Broadway. (West 716.)
BLOOD, Mr. and Mrs. H. E., Hotel Majestic.
BLOCK, Mr. and Mrs. JAMES N.; Mr. NORBURN; 1982 Broadway. (West 1245.)
BLOCK, Miss MEDORA; Miss FLORENCE; 1982 Broadway. (West 1245.)
BLOW, Mr. ALFRED W.; Miss NINA, 2689 Union. (West 1199.)
BLUM, Mr. and Mrs. M., Hotel Dorchester.
BLUM, Dr. SANFORD, Euclid and Jordan Aves. (West 906.)
BOARDMAN, Mr. and Mrs. GEO. C., N. E. corner California and Octavia.
BOARDMAN, Mr. and Mrs. T. DANFORTH, 3022 Clay. (West 7022.)
BOCQUERAZ, Mr. LEON, 2400 Broadway.
BOECKMANN, Mr. and Mrs. FRED C., 966 Haight. (Page 5621.)
BOERICKE, Dr. and Mrs. WILLIAM; Misses; 1812 Washington. (Franklin 72.)
BOGART, Mr. and Mrs. A. WEL'NGTON; Miss ADELINE; 350 Buchanan. (Park 202).
BOGART, Mr. and Mrs. W. F., 16 Fifth Av. (Pacific 274.) 2d Wednesday.
BOGUE, Mr. and Mrs. VIRGIL; Miss; 2245 Sacramento.
BOHM, Mr. HENRY, Union League Club.
BOLTON, Mr. and Mrs. ROBERT C., 2345 Broadway. (West 428.)

BOARDMAN, Mr. and Mrs. SAM, 1950 California. (West 7034.)
BOGEN, Mr. H. W., Olympic Club.
BONESTELL, Mr. and Mrs. C. K., 2200 Devisadero.
BONESTELL, Mr. and Mrs. CUTLER L., Fair Oaks, San Mateo Co., Cal.
BONESTELL, Mrs. EMMA L., Piedmont, Cal.
BONESTELL, Mr. LOUIS H., 2200 Devisadero.
BONNELL, Mr. and Mrs. EDWIN; Miss; 1709 Gough. (West 7759.)
BONNELL, Mr. and Mrs. JAMES F., 330 28th Av.
BONNER, Mr. and Mrs. W. S., 2506 Fillmore. (West 1299.) Friday.
BONNET, Mr. and Mrs. THEO. F., 37 Sixth Av. (Pacific 857.)
BONNY, Mr. and Mrs. BRUCE, Sausalito, Cal.
BOOKER, Mr. and Mrs. GEO. E.; Misses; Mr. HOWARD; ALLAN; 2215 Steiner.
BOONE, Mr. and Mrs. P. R.; Miss; Mr. CHAS. P.; 2029 Durant Av., Berkeley.
BOOTH, Mr. and Mrs. A. P., 1302 McAllister. (West 3975.) Wednesday.
BOOTH, Mr. and Mrs. S. F., 19 Baker. (Park 152.)
BOERICKE, Mr. and Mrs. WILLIAM, Berkeley, Cal.
BORDEN, Mr. and Mrs. IVY L.; Miss HESTER BELL; 2505 Devisadero.
BOREL, Mr. and Mrs. A.; Miss; Mr. ANTOINE, Jr., San Mateo, Cal.
BORLAND, Mr. and Mrs. JAMES H., 2619 Pacific Av. (West 349.)
BOSS, Mr. MARTIN PRYOR; Miss HELEN WINSMORE; 2310 Devisadero.
BOSTWICK, Mr. and Mrs. CHARLES RICE, Washington and Laurel.
BOTHIN, Mr. HENRY, Atlas Building, 604 Mission.
BOTHIN, Mrs. HENRY E.; Miss GENEVIEVE, 2090 Jackson.
BOURN, Mr. and Mrs. W. B.; Miss MAUD, 2550 Webster. (West 115.) Grass Valley.
BOUSHEY, Mr. and Mrs. HOMER, 2512 Octavia. (Franklin 2628.)
BOVET, Mr. and Mrs. LOUIS, San Mateo, Cal.
BOWER, Mr. and Mrs. W. O., Capitol Hotel, Sacramento, Cal.
BOWES, Mr. EDWARD J., 2965 Jackson. (West 407.)
BOWIE, Mr. ALLAN ST. JOHN; Miss HELEN; 1909 Jackson. (Franklin 674.)
BOWMAN, Mrs. G. F.; Miss F. AGNES; Miss ELSIE; Miss BESSIE; 2460 Union.
BOYD, Mr. and Mrs. COLIN M., Hotel Oxford.
BOYD, Mr. and Mrs. GRANT; Misses; 323 Haight. (Fell 5326.)
BOYD, Mr. and Mrs. JOHN A., San Carlos, San Mateo County, Cal.
BOYD, Mr. and Mrs. JOHN F.; Miss LOUISE A., "Maple Lawn,' 'San Rafael. (Main 91.)
BOYE, Mr. and Mrs. O. H., 2737 Clay. (West 4676.)
BOYER, Mr. and Mrs. GUS A., 2518 Octavia. (Franklin 39.)
BOYLE, Mr. and Mrs. THOMAS F.; Miss NINA M.; 2807 Steiner. (West 430.)
BRADBURY, Mr. and Mrs. JOHN L.; Miss EDITH; Mr. EDSON; 1719 Pacific Av.
BRADFORD, Captain and Mrs. OTEY, 2516 Union. (West 1778.)
BRADLEY, Mr. and Mrs. F. W., 2661 Broadway. (West 1678.)
BRADFORD, Mr. and Mrs, WALLACE, Mill Valley, Cal.
BRADY, Dr. GEO. T., Martinet Hotel. (Franklin 89.)
BRANDENSTEIN, Mr. and Mrs. CHARLES, 2209 Buchanan. (West 7130.)
BRANDENSTEIN, Mr. and Mrs. EDWARD, 1735 Franklin. (Franklin 374.)
BRANDENSTEIN, Mr. and Mrs. HENRY U., 108 Walnut. (West 7352.)

BROWN, Dr. and Mrs. PHILIP KING, 2527 Fillmore. (West 3507.)

BROWN, Mr. THOMAS D., 2231 Washington. (West 626.)

BROWN, Mr. and Mrs. WILLIAM H., Alameda, Cal.

BROWNE, Mr. and Mrs. ROBERT; MASTER JACK; (Miss BIAS), Devisadero St. (West 4583.)

BROWNELL, Mr. and Mrs. E. E., 1700 Broadway. (Franklin 3385.)

BROWNLEE, Mr. and Mrs. JOHN P., 159 Central Av. (Page 8246.)

BROWNSTONE, Mrs. LENA, 2311 Broadway.

BRUNN, Dr. and Mrs. HAROLD, 1717 Bush.

BRUNS, Mr. and Mrs. JOSEPH F., 94 Carl.

BRYAN, Mrs. L. H.; HAMILTON; LINDA; CARLETON; 2422 Buchanan. (West 674.)

BRYAN, Captain and Mrs. WILLIAM J., 2002 Buchanan. (West 53.)

BRYAN, Mr. WILLIAM V., 2002 Buchanan.; (West 53.)

BRYANT, Mrs. ANDREW J., 1532 Green. (Franklin 108.)

BRYANT, Dr. and Mrs. EDGAR REEVE, 3869 Jackson. (West 815.)

BRYANT, Dr. and Mrs. WILLIAM AUGUST; Miss M. L.; 2941 Washington.

BUCK, Mr. and Mrs. HENRY A., 426 Scott. (Grove 421.)

BUCKBEE, Mrs. CHARLES A.; Miss ANNE S.; 2510 Pacific Av. (West 124.) Friday.

BUCKBEE, Mr. SAMUEL G., 2510 Pacific Av. (West 124.)

BUCKBEE, Mr. and Mrs. SPENCER C., 3504 Clay, near Laurel. (West 464.)

BUCKINGHAM, Mrs. AURELIUS E., 2808 Jackson. (West 625.) 1 and 2 Friday.

BUCKINGHAM, Mr. and Mrs. G. H., Scott and Green. (West 731.)

BUCKINGHAM Mr. and Mrs. W. P., The Hathaway Apartments.

BUCKLEY, Dr. C. F.; Misses, 2614 Pacific Av. (West 3699.)

BUDD, Mrs. L. N.; Mr. JAMES H., 2101 Hyde. (Franklin 2197.)

BUFFORD, Mr. CHARLES; Mr. LAWRENCE, 1834 Sutter. (West 2727.)

BUFFORD, Mr. and Mrs. SAMUEL F.; Misses, 1834 Sutter. (West 2727.)

BUGBEE, Mr. and Mrs. MAXWELL GREENE, 854 Cole. (Grove 132.) 1st Wednesday.

BULL, Mr. and Mrs. FRANKLIN P., 754 Devisadero. (West 6564.)

BULLOCK, Mrs. MARY J., 2340 Franklin.

BUNKER, Mr. and Mrs. H. C., Mill Valley, Cal.

BURD, Mr. and Mrs. WILLIAM, 2336 Devisadero. (West 7658.)

BURD, Mr. JOHN SEDWICK; Mr. WALLACE PIERCE, 2336 Devisadero. (West 7658.)

BURGESS, Dr. O. O., 1482 Page. (Park 91.)

BURGIN, Mr. J. FRED; Miss KATE; Miss AGNES, 2011 California. (West 4820.)

BURKE, Dr. and Mrs. ISAAC, 2527 Sutter. (West 3746.) 3d Thursday.

BURKE, Mr. WALTER, 3855 20th St.

BURLING, Mr. and Mrs. G. B., 2424 Sutter. (West 3603.)

BURNETT, Mr. and Mrs. JOHN M.; Misses; 331 Spruce.

BURNESTON, Mr. and Mrs. ISAAC, Presidio Ave.

BURNHAM, Dr. and Mrs. CLARK J.; Miss; NANO M.; Berkeley, Cal.

BURNHAM, Dr. and Mrs. WILLIAM PARKER, 83 Devisadero. (Park 160.)

BURNS, Capt. and Mrs. A. M., 432 Spruce.

BURR, Mr. and Mrs. CLARENCE C., 1426 Filbert. 4th Friday.

BURR, Mr. and Mrs. EDMUND C., 1722 Vallejo. (Franklin 56.)

BURNS, Mrs. K. L.; Miss ETHEL; Mr. LESLIE F.; 916 Page. (Fell 3104.) Last Thurs.

BURTIS, Mr. and Mrs. R. W.; Miss; Mr. ELLARD B.; 831 Webster.

BUSH, Dr. and Mrs. C. G., 1512 Octavia. West 1889.) Friday.

BUSH, Mr. and Mrs. H. T., 2152 Broderick. 1st & 4th Friday.

BUTLER, Mr. P. F.; Miss; 818 Eddy. (Franklin 1361.)

BUTLER, Mrs. NEVA B., 1610 Turk.

BUTTERS, Mr. and Mrs. HENRY A., Piedmont, Cal. (Oakland 2406.)

BYINGTON, Mrs. CATHERINE; Miss; 1412 Post. (West 2700.)

BYINGTON, Mr. LEWIS F., 1412 Post. (West 2700.)

BYRNES, Mr. and Mrs. HENRY A., S. E. corner Oak and Central Av.

CADWALADER, Mrs. E. B.; Mr. B. L., 2319 Buchanan.

CADWALADER, Mr. and Mrs. GEORGE, 2327 Devisadero. (West 2118.)

CAFFREY, Mr. JOHN, Hotel Fairmont.

CALDWELL, Mr. and Mrs. W. P., 1612 McAllister.

CALKINS, Mr. and Mrs. WILLARD P., 1132 Masonic Av. (Grove 416.)

CAMPBELL, Mr. and Mrs. HARRY H., 1898 Geary. (West 4473.)

CAMPBELL, Mr. and Mrs. JOSEPH C.; Miss GERTRUDE, 2574 Broadway.

CALLAHAN, Mr. HENRY C.; Misses; "Hillcrest," Mt. View, Santa Clara Co. (Suburban 21.)

CAMERON, Mr. and Mrs. WM. H.; Miss GLADYS; 312 Second Av. (Pacific 389.)

CAMPBELL, Mr. and Mrs. DONALD Y., 2016 California.

CAMPBELL, Mrs. G. P., 2108 Post. (West 6608.)

CAMPE, Mr. and Mrs. HARRY M., 1428 Hayes. (West 7016.)

CANNEY, Dr. and Mrs. FREDERICK G., 109 Jordan Av. (West 7997.)

CAPELLE, Mr. and Mrs. ROBERT, San Rafael, Cal.

CAREW, Mr. and Mrs. THOS. R.; Miss; 1575 Waller. (Grove 208.)

CAREY, Mr. and Mrs. F. W., San Anselmo, Cal.

CARMANY, Mr. and Mrs. A. J.; Miss FLORENCE; Miss IDA, 3737 Clay.

CARMANY, Mr. and Mrs. RINGGOLD, 19 Leavenworth.

CARMANY, Mr. and Mrs. THORNHILL, 1449 Leavenworth. (Franklin 3012.)

CAROLAN, Mr. and Mrs. FRANCIS, Burlingame, San Mateo County.

CAROLAN, Mr. and Mrs. JAMES; Miss, San Rafael, Cal.

CARR, Mr. and Mrs. GEORGE G., Hanford, Kings Co., Cal.

CARR, Mrs. WILLIAM B., Hotel Yorke.

CARPY, Mr. and Mrs. CHARLES, 2632 California. (West 5885.)

CARRIGAN, Mr. and Mrs. ANDREW, 33 Walnut. (West 761.)

CARRIGAN, Mr. and Mrs. CLARENCE, 3450 Clay. (West 4073.)

CARROLL, Dr. J. C., 1776 O'Farrell. (West 6434.)

CARROLL, Mrs. RICHARD T., Mountain View, Cal.

CASHMAN, Mr. and Mrs. WILLIAM E., Pine and Mason.

CARSON, Mr. and Mrs. JOHN B., 1955 Geary. (West 3201.) ;

CASEY, Mr. and Mrs. MAURICE, 2906 Broadway. (West 763.) Friday.

CASHIN, Mr. and Mrs. JOHN; Misses; Mr. JOHN P.; 2023 Webster. (West 2997.)

CASSELL, Mrs. JOHN F., 2515 Gough.

CASSERLY, Mr. and Mrs. JOHN B., New York.

CASSERLY, Mrs. THERESA; Miss; 2123 Buchanan. (West 496.) "Fair Oaks."

CASTLE, Mr. and Mrs. ALBERT E., 2316 Clay. (West 2865.)

CASTLE, Mrs. F. L.; Miss EVA; Mr. ARTHUR H.; 2402 Steiner. (West 2910.)
CASTLE, Mrs. M., 1849 Jackson, near Gough.
CASTLE, Mr. and Mrs. WALTER M., 2613 Pacific Av. (West 5940.)
CASWELL, Mrs. GEORGE W., 1921 Sacramento. (Franklin 279.)
CEBRIAN, Misses, 1801 Octavia.
CENTER, Mr. and Mrs. GEORGE L., 2828 Sixteenth. (Park 203.)
CERF, Mr. and Mrs. ALBERT, 3186 Washington. (West 6346.)
CERF, Dr. ALVIN E.; Miss ESTELLE M.; 3186 Washington. (West 6346.)
CHADBOURNE, Mr. and Mrs. F. S., 2112 Steiner. Thursday.
CHAMBERLIN, Mr. and Mrs. FRANK F., 2052 Bush. (West 5781.)
CHAMPION, Mr. and Mrs. CHARLES N., 2464 Broadway.
CHANDLER, Mr. and Mrs. RICHARD D., 997 Chestnut.
CHANDLER, the Misses, 2931 Pacific Av.
CHANSLOR, Mr. and Mrs. JOSEPH A., 2523 Pacific Av.
CHAPMAN, Mrs. E. C.; Miss ALICE, 3159 Jackson. (West 6924.)
CHAPMAN, Mrs. G. F.; Mr. G. F., Jr., 507 Broderick. (West 1224.)
CHAPMAN, Mr. and Mrs. S. G., 1445 Willard.
CHAPMAN, Mr. and Mrs. WILFRID B., 2525 Pacific Av., cor Pierce. (West 7189.)
CHAPMAN, Mr. and Mrs. WM. H., 4327 Twentieth. (Market 581.)
CHARTREY, Mr. and Mrs. RAOUL, 2323 Jackson. (West 5654.)
CHASE, Mrs. CHARLES M.; Mr. ARTHUR; 2700 California. (West 1206.)
CHASE, Dr. and Mrs. GEORGE M., Hotel Martinet.
CHASE, Mrs. HORACE BLANCHARD, St. Xavier Apartments, Pacific Ave., nr. Webster.
CHENERY, Mr. and Mrs. LEONARD, corner Pacific Av. and Baker.
CHENEY, Dr. and Mrs. WM. FITCH, 33 Spruce. (West 712.) 1st Friday.
CHESEBROUGH, Mr. A.; Misses, 3508 Clay. (West 90.) and Ross Valley.
CHESEBROUGH, Mr. ARTHUR I., 3508 Clay. (West 90.)
CHICKERING, Mr. and Mrs. W. H.; Miss; Mr. ROGER; Oakland, Cal.
CHIDESTER, Dr. and Mrs., San Mateo, Cal.
CHILDS, Mr. and Mrs. G. R., 278 11th, East Oakland.
CHIPMAN, Dr. and Mrs. ERNEST DWIGHT, El Drisco Apartments, 2901 Pacific Av.
CHISMORE, Miss EMMA, San Rafael, Cal.
CHURCHILL, Mr. and Mrs. SAM J.; Miss MARIE, 2148 Post. (West 2005.)
CHURCHILL, Mr. and Mrs. THOMAS JAMES, "El Palomar."
CLARK, Mr. and Mrs. CHARLES W., San Mateo.
CLARK, Dr. CHARLES, 1158 Scott. (West 2791.)
CLARK, Mr. GEORGE H., 2198 Geary. (West 4707.)
CLARK, Mr. and Mrs. JOHN G., 2710 Filbert. (West 1827.)
CLARK, Dr. and Mrs. JOHN ROGERS, 1809 Gough. (West 21.)
CLARK, Mr. and Mrs. WARREN D., 3500 Clay. (West 810.)
CLARK, Dr. and Mrs. W. R. P., 982 Hayes. (Park 55.)
CLARK, Mrs. Z. P.; Miss; Miss ELSIE, 2867 Clay. (West 4722.)
CLARKE, Dr. and Mrs. B. F.; Misses; 3321 Sacramento. (West 3455.)
CLARKE, Mr. and Mrs. C. W., 2 Presidio Terrace. (Pacific 475.) 1st Thursday.
CLAY, Dr. and Mrs. EDWIN A., Claire Apartments, Sacramento St.

CLAY, Mr. and Mrs. PHILIP T., 2214 Steiner.

CLEMENTS, Mrs. GILBERT, 2098 Green. (West 7087.)

CLEMENTS, Mr. and Mrs. WM. J., 2098 Green. (West 7087.)

CLINCH, Mr. and Mrs. CHAS. G.; Mr. WILLIAM; 2310 Buchanan. (West 807.)

CLINE, Mr. and Mrs. CLARENCE E., Rockaway Beach.

CLINE, Mr. and Mrs. MAITLAND, 1327 Leavenworth. (Franklin 2613.)

CLINE, Mr. and Mrs. WALTER H., 1327 Leavenworth. (Franklin 2613.)

CLINE, Mr. and Mrs. WILFRID M., Rockaway Beach.

CLINTON, Dr. and Mrs. C. A., N. E. corner Howard and Twenty-first. (Market 333.)

CLOUGH, Mr. and Mrs. CHARLES L., 2021 Webster. (West 2123.)

CLUFF, Major and Mrs. WILLIAM; Miss Florence; Abroad.

CLUNESS, Dr. and Mrs. W. R.; Misses; Alameda, Cal.

CLUNESS, Dr. and Mrs. W. R., Jr., 2640 Steiner. (West 524.)

CLUTE, Mr. and Mrs. E. R., Pacific Grand Hotel. (Kearny 4550.) Monday.

COBURN, Mr. and Mrs. CLARENCE W., 2030 Broadway.

COCHRAN, Mr. and Mrs. H. M., 200 Eureka, corner Nineteenth. (Market 525.)

COCKROFT, Mr. and Mrs. LOUIS F., Oakland, Cal.

CODE, Mr. and Mrs. JAMES A., 1705 Oak.

COFFEY, Dr. W. B., 1502 McAllister. (West 3908.)

COFFIN, Mr. and Mrs. DEWEY, 70 Liberty. (Market 796.)

COFFIN, Mrs. JAMES; Misses; Ross, Marin County, Cal.

COHEN, Dr. and Mrs. ALBERT; Miss JOSEPHINE, 308 Presidio Av. (West 3785.)

COHN, Mr. and Mrs. SAMUEL; Miss E. L.; Mr. BEN J.; 1913 Franklin. (Waller 4757.)

COLBURN, Mr. and Mrs. G. L.; Miss MAYE F.; San Rafael, Cal.

COLE, Mr. DANIEL, 721 Ashbury.

COLE, Mr. and Mrs. WILLIAM L., 721 Ashbury.

COLE, Mr. ELMER K., Haste and Fulton, Berkeley, Cal.

COLE, Mr. FOSTER P., 1707 Gough. (West 2415.)

COLE, Mr. and Mrs. JOHN R., 2305 Scott. (West 1602.)

COLE, Mrs. N. P.; Miss EMMA E.; Miss NELLIE; 725 Ashbury. 1st Wednesday.

COLE, Mr. and Mrs. W. K., 115 Cole.

COLEMAN, Mrs. BARRY, 2506 Fillmore. (West 1299.) Friday.

COLEMAN, Miss SOPHIE G.; Miss LUCY G.; (Miss HILL), 2506 Fillmore. (West 1299). Friday.

COLEMAN, Mr. EDWARD, 1701 Franklin. (Franklin 1384).

COLEMAN, Mr. and Mrs. J. V., Hotel Fairmont.

COLEMAN, Mr. and Mrs. ROBERT L., 2611 Pacific Av. (West 4873.)

COLEMAN, Mr. and Mrs. JOHN C., 1834 California. (West 6267.)

COLEMAN, Miss PERSIS; Miss JANET; Mr. S. WALDO; 1834 California.

COLLIER, Captain and Mrs. W. B.; Misses; Mr. WM. B., Jr.; Mr. PAGE; 2509 Pacific Av. (West 176.)

COLEMAN, Mr. and Mrs. DU PONT, Hotel Jefferson.

COLLETT, Mr. and Mrs. RICHARD C., 2628 Sutter.

COLLINS, Mr. and Mrs. THOMAS W., 2524 Union. (West 3129.)

COLMAN, Mr. and Mrs. CHARLES; Misses; Mr. JESSE C.; Mr. CLARENCE; 2268 Franklin. (Franklin 420.)

COLMANN, Mr. and Mrs. MARTIN J., 1716 Pacific Av. (Franklin 973.)
CONLISK, Mr. and Mrs. CHARLES W., 2398 Vallejo. (West 1216.)
CONWELL, Mr. and Mrs. J. S., 51 Noe. (Fell 5041.)
COOK, Mr. and Mrs. F. R., Parkside Av., Burlingame, Cal.
COOK, Mr. and Mrs. MILTON H., 2612 Webster. (West 125.)
COOK, Mr. and Mrs. MORTON L., 3616 Washington. (West 37.)
COOMBS, Mr. and Mrs. A. L., 1951 Lyon. (West 6600.)
COOPER, Mr. and Mrs. F. J., 3193 Washington. (West 3336.)
COOPER, Mr. and Mrs. GEORGE D., 3362 Clay. (West 1699.)
COOPER, Mr. and Mrs. OSCAR, The Lafayette Apartments, 2135 Sacramento.
COOPER, Mr. and Mrs. JAMES A.; Miss ETHEL, 2723 Pacific Av. (West 491.) Friday.
COPE, Mr. and Mrs. WALTER B., 2512 Union.
COPELAND, Mrs. ADELINE, 1123 Devisadero. (West 7421.)
CORBET, Mr. and Mrs. BRUCE, 2650 Scott. (West 1119.)
CORBIN, Mr. and Mrs. WM.; Mr. WAYNE B.; 201 Buena Vista. (Park 246.)
CORDES, Mr. and Mrs. W. F., 3690A 20th St.
CORNELL, Mr. and Mrs. W. J., 881 Eddy. (Franklin 1331.)
CORNWALL, Dr. and Mrs. FRANK, San Rafael, Cal.
CORNWALL, Mr. and Mrs. BRUCE, 2301 Pacific Av. (West 1359.) Friday.
CORNWALL, Mrs. P. B., 2301 Pacific Av. (West 1359.) Friday.
CORNWALL, Mrs. S., 2301 Pacific Av. (West 1359.)
COSTIGAN, Mr. and Mrs. AUGUSTUS B., San Mateo, Cal.
COTTON, Judge and Mrs. A. R., 2514 Clay. (West 499.)
COUNTRYMAN, Mr. and Mrs. ROBERT HARMER; HARMER W.; RALPH H.; 1707 Octavia. (West 2716.)
COURVOISIER, Mr. and Mrs. E. B., 1649 Post. (West 5245.)
COWDERY, Mr. and Mrs. J. F.; Miss; 101 Maple. (West 1959.)
COWELL, Miss ISABEL M.; Miss HELEN E., 2610 Jackson.
COWGILL, Mr. and Mrs. LEWIS I., Hotel Jefferson.
COYLE, Mrs. MARIANNA, 3003 Jackson. (West 2480.)
COYLE, Miss ANGELA, 3003 Jackson. (West 2480.)
COYLE, Mr. JAMES, 3003 Jackson. (West 2480.)
COYLE, Miss MAISIE, 3003 Jackson. (West 2480.)
COWLES, Mr. PAUL; Miss HELEN ELIZABETH; 2518 Union. (West 504.)
COX, Dr. ROSAMOND L.; Miss SARAH; 2405 Washington. (West 7769.)
COX, Mr. and Mrs. THOMAS A., 108 Cole. (West 4715.)
CRAIG, Mr. and Mrs. C. W.; Mr. WILL, 2015 Broderick. (West 4063.)
CRAIG, Col. and Mrs. T. H.; Mr. CHARLES F.; (Miss SIMPLE), 1314 Page. (Page 4011.)
CRAIG, Mr. and Mrs. WILLIAM; Miss; (Miss R. A. THOMPSON), 2561 Washington. (West 1787.)
CRAIG, Mr. and Mrs. WOODSON, 959 Ashbury. (Fell 7676.)
CRANE, Mr. and Mrs. D. B., 424 Frederick. (Page 9126.)
CRAWFORD, Mr. and Mrs. GEORGE H., 1140 Cole. (Fell 8276.)
CRESWELL, Mr. and Mrs. HARRY T., 2412 Webster. (West 525.)
CRIM, Mr. and Mrs. S. M., 1471 Washington.
CRIM, Mr. and Mrs. WILLIAM H., 2526 Howard. (Market 3605.)

The Wonderful "J" Mantle

WELSBACH "J" MANTLES

MADE FOR TWENTY YEARS
BETTER EVERY
YEAR

Welsbach Factory, Gloucester, New Jersey — Tying and Hand-Sewing Mantles.

Postal card views of our factory can be had at our store, also a little booklet entitled

"Genuine Welsbach Mantles"

Which tells you all about the manufacture of Mantles. We carry a complete line of Incandescent Lamp Goods and invite your patronage.

Welsbach Company, 351 McALLISTER STREET, Near Larkin

TELEPHONE MARKET 5420 SAN FRANCISCO, CAL.

"Nanking"

FOOK WOH CO. INC.

WHOLESALE AND RETAIL

DIRECT IMPORTERS

ORIENTAL ARTS

N.W. COR. DUPONT AND SACRAMENTO STREETS.

SAN FRANCISCO, CALIFORNIA.

Chy Lung & Co.

ESTABLISHED 1850

DIRECT IMPORTERS OF

Chinese and Japanese Silks, Fancy Goods, Canton Chinaware, and all Kinds of Willow Patterns

Canton Crepe, Pongee Silk, Grass Cloth, Rice, Tea, Firecrackers, Nut Oil, Fancy Matting Porcelain, Satsuma, Cloisonne, Bronze, Ivory Figures, Lacquered Ware, Carved Ebony Furniture, Embroidered Silk Goods, Shawls, Fire Screens, Handkerchiefs, Bed Quilts Satin Embroidered Curtains, Dressing Gowns, Etc. Jade Stone Jewelry a Specialty.

672-4-6 SACRAMENTO STREET

SAN FRANCISCO, CAL.

CRIM, Mr. and Mrs. WILLIAM H., Jr., 715 Baker.

CROCKER, Mr. and Mrs. CHARLES, Belvedere, Cal.

CROCKER, Mrs. H. S., 2020 Broadway.

CROCKER, Mr. and Mrs. HENRY J.; Miss MARION; Mr. HARRY; 2301 Laguna. (West 341.) Friday.

CROCKER, Miss JENNIE A.; Mr. CHARLES TEMPLETON; San Mateo, Cal.

CROCKER, Mr. and Mrs. WILLIAM H., Burlingame, Cal.

CROOK, Dr. ANNE L., 1814 San Bruno Av.

CROOK, Mr. and Mrs. OLIVER, 1814 San Bruno Av. (Park 786.)

CROTHERS, Mr. GEORGE EDWARD, 2998 Pacific Av. (West 1934.)

CROTHERS, Mr. J. H., Niles, Cal.

CROTHERS, Mr. R. A., 1909 Clay.

CROTHERS, Dr. and Mrs. WILLIAM H., 153 Jordan Av. (West 7333.)

CROTHERS, Mr. and Mrs. THOS. GRAHAM, 2998 Pacific Av. (West 1934.) 4th Fri.

CROUDACE, Mrs. IRENE; Miss ELEANOR, 2283 Green.

CUDWORTH, Mr. and Mrs. ARTHUR N., 307 Lake.

CUDWORTH, Mrs. SYLVIA O., 2420 Fillmore.

CULBERSON, Mr. and Mrs. W. F., Apartment 4, St. Sauveur, Clay and Jones Sts.

CUMMINGS, Mr. and Mrs. M. EARL, Berkeley, Cal.

CUMMINS, Mr. and Mrs. WM. T., 427 Buchanan. (Fell 8556.)

CUMWALT, Dr. and Mrs. F. H., 502 Turk. (Market 1373.) 3d Thursday.

CUNNINGHAM, Mrs. JAMES; Miss SARA; New York.

CURRIER, Mr. and Mrs. J. PARKER, San Rafael, Cal.

CURLETT, Mr. and Mrs. WILLIAM, 2701 Pierce. (West 2951.)

CURTAZ, Mr. and Mrs. H. J., 2262 Franklin. (Franklin 1383.)

CURTIS, Dr. and Mrs. H. L., 920 Ellis. (Franklin 771.)

CURTIS, Mr. and Mrs. JAMES M., 2518 Union. (West 504.)

CURTIS, Mr. and Mrs. MARVIN, San Rafael, Cal.

CURTIS, Mr. and Mrs. JOHN M., 2501 Buchanan. (West 630.) Thursday.

CUSHING, Mr. and Mrs. OSCAR K., 37 Seventh Av. (Pacific 987.)

CUSHING, Mr. and Mrs. S. B., New York.

CUTHBERTSON, Mr. and Mrs. W. JONES; Miss MAY, 2265 Market. (West 1137.)

CUTLER, Mr. and Mrs. ELIJAH B., 1797 Broadway. (Franklin 1487.)

CUTLER, Mr. and Mrs. ALFRED D., 3371 Jackson.

CUTTEN, Mr. and Mrs. JOSEPH E., 3454 Sacramento. (West 7411.)

CUTTER, Mr. and Mrs. EDWARD B., 2810 Washington. (West 482.)

CUTTING, Mr. and Mrs. H. C., 16 Lyon. (Fell 5381.)

DAKE, Mr. and Mrs. LELAND W., 1004 Masonic Av. (Fell 1784.)

DANFORTH, Mr. and Mrs. EDWIN; Miss FANNY; 2027 Broadway. (West 565.)

DARE, Mr. and Mrs. JOHN T.; Miss VIRGINIA; 2472 Clay. (West 6961.)

DAVIDSON, Mr. and Mrs. GEORGE; Miss; Mr. THOS. D.; 2221 Washington.

DAVIS, Mr. and Mrs. E. J., 1319 Octavia.

DAVIS, Mrs. GEORGE H., 314 Walnut. (West 2296.)

DAVIS, Mr. G. T.; the Misses; 2000 Baker. (West 465.)

DAVIS, Mr. and Mrs. HARRY FRANCIS, 1000 Lake.

DAVIS, Mr. and Mrs. HENRY H., 2663 California. (West 3543.)

DAVIS, Mr. and Mrs. H. L., 2506 Union. (West 8102.)

DAVIS, Mr. and Mrs. HORACE, 1800 Broadway. (Franklin 73.)

DAVIS, Mr. and Mrs. MAX, 1808 Pacific Av. (Franklin 1385.)

DAVIS, Mr. and Mrs. PERCY L.; Miss; 2367 Sutter. (West 1936.)

DAVIS, Mr. and Mrs. RICHARD W., 115 Walnut. (West 3039.)

DAVIS, Dr. SEYMOUR C., Piedmont, Cal.

DAVIS, Mr. and Mrs. WINFIELD S.; Miss; 3647 Washington. (West 771.)

DAY, Mr. and Mrs. THOMAS H., 1012 Devisadero. (West 2278.)

DEAHL, Mr. and Mrs. JOHN LINDEN, 3750 Clay. (West 402.)

DEAL, Mr. and Mrs. W. E. F.; Misses; 2702 Sacramento. (West 452.) 2d Friday.

DEAL, Mr. and Mrs. W. G., 2702 Sacramento. (West 452.)

DEAN, Mr. and Mrs. D. W., Hotel Savoy. (Franklin 417.) Tuesday.

DEAMER, Mr. and Mrs. W. W., 2117 Broderick. (West 2512.) 1 Friday.

DEAN, Mrs. ELIZA A.; Misses; Mr. B. DOUGLASS; Mr. JAS. W.; 3406 Clay.

DEAN, Mr. and Mrs. ROBERT A., 1034 Vallejo. (Franklin 2033.)

DEAN, Mr. and Mrs. WALTER EDWIN; Miss HELEN; San Rafael, Cal.

DEAN, Mr. and Mrs. WALTER L., San Rafael, Cal.

DEANE, Mr. LIONEL, 1343 McAllister. (West 4828.)

DEANE, Dr. LOUIS C., 2502 Washington. (West 5611.)

DEANE, Mrs.; Miss MARIE ROSE, Pacific Avenue near Laguna.

DECKER, Dr. CHARLES W.; Miss ETHEL; Mr. C. M.; Palo Alto, Cal.

De CHANTREAU, Dr. JACQUES D., 2400 Broadway. (West 116.)

DE COULON, Mr. EUGENE, Cosmos Club.

DEERING, Mr. and Mrs. CHARLES J., 2023 Broderick. (West 2268.) 1 and 3 Friday.

DEERING, Mr. and Mrs. FRANK P., 2709 Larkin. (Franklin 404.)

DEERING, Mr. and Mrs. JAMES H., 335 Spruce. (West 2741.)

DE BOOM, Mr. and Mrs. ROMAIN C.; Miss; Mr. WM. J.; 1777 Page. (Page 3341.)

DE GUIGNE, Mr. CHRISTIAN; Miss; San Mateo, Cal.

DE LAVEAGA, Mr. and Mrs. J. VINCENT, 2201 Scott.

DELGER, Mr. and Mrs. EDWARD F., 3740 Twenty-fifth. (Market 359.)

De LAVEAGA, Mr. and Mrs. ERNEST, 1228 Geary.

De LAVEAGA, Mr. and Mrs. J. VINCENT, Menlo Park, Cal.

DE LONG, Mr. and Mrs. F. C.; Mr. F. L.; Mr. G. B.; Miss; 2917 California. (West 7683.)

DE MARVILLE, Dr. H. B., 1424 Gough. (Franklin 1684.)

DENICKE, Mr. and Mrs. F. A., Berkeley, Cal.

DENKE, Mr. and Mrs. A. REINHOLD, 1343 Oak. (Park 337.)

DENIGAN, Mr. and Mrs. THOS.; Mr. EDWARD C.; 1715 Octavia.

DENMAN, Mr. and Mrs. JAMES, 3808 Clay. (West 6385.)

DENMAN, Mr. and Mrs. WM., 2513 Pierce. (West 840.)

DENNETT, Mr. and Mrs. W. D., San Mateo, Cal.

DENNISON, Mr. and Mrs. W. E., 14 Broderick. (Page 537.)

DENNISTON, Mr. and Mrs. EDWARD G., 3454 Twenty-first.

DENROCH, Mrs. PERCY C., 1460 Masonic Av.

DENSON, Judge and Mrs. S. C., 3010 Clay. (West 783.)

DERNHAM, Mr. and Mrs. ALBERT, 1904 Franklin. (Franklin 1389.)

DE PUE, Mr. and Mrs. EDGAR J., 2302 Clay. (West 848.)

DE SABLA, Mr. and Mrs. EUGENE, 1916 Octavia (West 133), and El Cerrito San Mateo County.

DETRICK, Mrs. BOWIE, 1909 Jackson. (Franklin 674.)

DEWITT, Mr. and Mrs. M. C., 600 Oak. (Page 2597.)

DE WOLFE, Mrs.; Mr. E. S.; Mr. G. C.; Hotel Imperial, 951 Eddy.

DE WOLFE, Mr. and Mrs. H. C., Hotel Imperial, 951 Eddy.

DE YOUNG, Mr. CHARLES, 1919 California. (West 315.)

DE YOUNG, Mr. and Mrs. M. H.; Miss HELEN; Miss CONSTANCE; Miss KATHLEEN; 1919 California, (West 315), and San Rafael. Tuesday.

DIBBLE, Mr. and Mrs. H. C.; Mr. FRANK; 2824 Pierce. (West 7173.)

DIBBLE, Mr. and Mrs. OLIVER, 2832 Pierce. (West 6666.)

DIBBLE, Mr. and Mrs. WARREN, 2824 Pierce. (West 7173.)

DIBBLEE, Mr. and Mrs. ALBERT J.; Miss ANITA, Ross Valley, Cal.

DICKINS, Mr. and Mrs. EDMUND F., 2962 Steiner. (West 3115.)

DICKINS, Mr. and Mrs. WALTER, 1557 McAllister. (West 3871.)

DIMOND, Mr. and Mrs. E. R., 2204 Pacific Av. (West 48.)

DINGEE, Mr. and Mrs. WILLIAM J., Redwood City, Cal.

DINKELSPIEL, Mr. and Mrs. H. G. W., 2101 Pacific Av. (West 666.)

DITTENHOFER, Miss ALMA, 3014 Washington. (West 462.)

DOBLE, Mr. FRED W., 1712 Polk.

DODGE, Mrs. HENRY L., 2015 Franklin. (Franklin 355.)

DODGE, Mr. and Mrs. MORTIMER M., Fresno, Cal.

DODGE, Dr. and Mrs. WASHINGTON, Clay and Laguna. (West 300.)

DOE, Mr. and Mrs. CHARLES W., 2002 Laguna. (West 1754.)

DOE, Mr. and Mrs. FRANK P., 2001 California. (West 4822.)

DOHRMANN, Mr. and Mrs. A. B. C., 3857 Clay.

DOHRMANN, Mr. and Mrs. F. W., 223 Spruce.

DOLLIVER, Mr. and Mrs. SEWALD, (Miss KATHLEEN BOOTH); 210 Spruce.

DONALDSON, Mr. and Mrs. R. A., 2023 Baker. (West 170.)

DONNELS, Mr. and Mrs. H. C., 1391 Masonic Av. (Fell 794.)

DONOHOE, Mrs. EMILIE; Mr. EDWARD; 2410 Pacific Av. (West 927.)

DORN, Mr. and Mrs. D. S., Menlo Park, Cal.

DORN, Mr. and Mrs. N. A.; Miss ETHEL; Miss ELSIE; 3580 Clay. (West 1248.)

DORR, Dr. L. L.; Dr. W. R.; Mr. LOUIS, Polk and Jackson.

DORR, Mrs. L. L.; Misses, Abroad.

DOUGLAS, Mr. and Mrs. ALEX FRASER, S. W. Cor. Jackson and Lyon.

DOUGHERTY, Miss, Van Ness Apartments. (Franklin 2590.) and Santa Cruz.

DOW, Mr. and Mrs. EDWIN T., St. Sauveur Apartments, S. E. cor. Jones and Clay.

DOW, Mr. and Mrs. F. L., 1324 McAllister.

DOW, Mr. and Mrs. GEORGE E., 67 Santa Clara Av., Oakland, Cal.

DOW, Mr. and Mrs. GEORGE A., 430 Oakland Av., Oakland, Cal.

DOYLE, Mr. JOHN J., "Cupertino," Menlo Park, Cal.

DOYLE, Mrs. JOHN T., Menlo Park, San Mateo County, Cal.

DOZIER, Dr. and Mrs. C. A., 827 Duboce Av. (Park 378.)

DRAY, Dr. FRANK R., 2400 Pacific Av. (West 1702.)

DRESEL, Dr. GUSTAV, 2898 Vallejo. (West 230.)

DRIFFIELD, Mr. and Mrs. V. CARUS, 1917 Vallejo. (West 706.)

DROWN, Mr. ALBERT N. Miss NEWELL; 2550 Jackson. (West 395.)

DROWN, Mr. WILLARD N., 2812 Washington.

DRUCKER, Dr. and Mrs. GEORGE I., 1414 Sutter. (Franklin 1075.)

DUGAN, Mrs. EMMA F., Mr. HERBERT F., Miss ADELA E., 1808 Bush. (West 6947.) 1st Thursday.

DUGGAN, Mr. and Mrs. JOSEPH B., Jr., 2027 Pacific Ave. (West 2238.)

DRUM, Mr. F. G., 2714 Broadway. (West 714.)

DRUM, Mr. JOHN S.; Mr. WM. G.; Miss SARA G.; 2714 Broadway. Friday.

DU BOIS, Mrs. HENRY; Miss HELEN J., 2023 Broadway.

DUMOURIEZ, Mrs. Z.; Miss LENA, 2101 Hyde. (Franklin 2197.) Wednesday.

DUNCAN, Mr. and Mrs. ARTHUR GRIFFIN, Twenty-first and Guerrero.

DUNN, Mr. JAMES T., Hotel Savoy. (Franklin 471.)

DUNN, Mr. RITCHIE L.; Hotel Knickerbocker.

DUNN, Mr. and Mrs. P. LIVINGSTON; Miss, 88 Frederick. (Fell 1538.)

DUNNE, Mr. and Mrs. PETER F.; 3905 Clay. (West 299.)

DUNPHY, Miss JENNIE, 2122 Washington. (West 489.)

DUPERU, Mr. and Mrs. REDICK McKEE, 333 Spruce. (West 659.)

DURBROW, Mr. and Mrs. ALFRED K.; Miss CLARA; 2500 Leavenworth.

DURBROW, Mr. and Mrs. C. J., 1015 Vallejo. (Franklin 1540.)

DURBROW, Mr. ROSS L., 1718 Buchanan.

DUVAL, Mr. and Mrs. WILLIAM S., 2342 Franklin. (Franklin 457.)

DUTTON, Mr. FRANK; Mr. HARRY, Holluschickie Club.

DUTTON, Mr. and Mrs. HENRY FOSTER, El Drisco Apartments, 2901 Pacific Av.

DUTTON, Mr. and Mrs. WM. J.; Miss MARY PAGE. Abroad.

DWYER, Mr. and Mrs. FRANK A., 525 Hugo. (Waller 279.)

EARL, Mr. and Mrs. D. W., 2121 Laguna. (West 2977.)

EARL, Mr. SUMNER F., 810 Eddy. (Franklin 345.)

EASTLAND, Mr. and Mrs. THOMAS, 3090 Clay. (West 6220.) Los Gatos.

EASTON, Mrs. ADELINE M., San Mateo, Cal.

EASTON, Mr. and Mrs. T. CHALMERS, Jr., 916 Haight.

EASTON, Mr. and Mrs. WENDELL, 1932 Pine, cor. Laguna. Friday.

EATON, Miss E. C.; Mr. NOBLE H.; 2981 Pacific Av. (West 6601.)

EATON, Mr. and Mrs. R. LLOYD, 462 Scott. (Park 199.)

EBER, Mr. and Mrs. KARL, 425 Castro. (Market 3991.) Tuesday.

EBNER, Mr. and Mrs. G. WENDELL, 718 Steiner. (Fell 5846.)

ECKART, Mr. and Mrs. NELSON A., 3014 Clay. (West 66.)

ECKART, Mr. and Mrs. W. R.; Mr. CHAS. F.; 3014 Clay. (West 66.)

ECKART, Mr. and Mrs. WM. R., Jr., 3014 Clay. (West 66.)

EDLIN, Mr. and Mrs. J., 2833 Clay.

EDWARDS, Mr. and Mrs. F. L.; (Miss DAISY McKEE), Presidio Av.

EDWARDS, Dr. and Mrs. JAMES W., Belvedere, Cal.

EDWARDS, Mr. and Mrs. L. B., 317 Lyon. (West 3924.)

EDWARDS, Col. and Mrs. WILLIAM, 1407 Gough. (West 5216.)

EELLS, Mr. and Mrs. CHARLES P., 2415 Pierce. (West 87.)

EHRMAN, Mr. and Mrs. JOSEPH, 2226 Washington. (West 304.)
EHRMAN, Mr. and Mrs. M.; Miss ANNIE; 2618 Jackson. (West 403.)
EHRMAN, Mr. and Mrs. SIDNEY M.; 2400 Steiner. (West 7103.)
EHRMAN, Mr. and Mrs. S. W., 2240 Pacific Av. (West 1338.)
ELKUS, Mr. and Mrs. EUGENE S., 2643 Jackson.
EICKHOFF, Mr. and Mrs. HENRY; 1550 Page. (Park 301.)
ELDREDGE, Mr. and Mrs. ZOETH S., 2621 Devisadero. (West 880.)
ELLICOTT, Mr. and Mrs. H. W., 2518 Octavia. (West 6209.)
ELLINWOOD, Dr. and Mrs. C. N., 2739 Pacific Av. (West 984.)
ELLIOTT, Mr. and Mrs. C. M., 3448 Clay. (West 5873.)
EMANUEL, Mrs. L.; Miss; 3340 Jackson. (West 258.)
EMMAL, Mr. JOSEPH B.; Dr. FRANK S.; 2689 Howard. (Market 1232.)
EMMONS, Mr. and Mrs. J. E., 2400 Geary. (West 93.)
ENGLE, Dr. and Mrs. HOWARD M., 91 Central Av. (Park 308.)
ENGLISH, Mr. and Mrs. JAMES; Miss LULU; 1311 Gough. (West 3379.)
ERLIN, Mr. and Mrs. FRANK W., 1370 5th Av. (Fell 1696.)
ESBERG, Mr. and Mrs. A. I., 3410 Washington.
ESBERG, Mrs. MATILDA; Miss, 2211 Pacific Av. (West 938.)
ESBERG, Mr. and Mrs. MILTON H., 3444 Washington. (West 7013.) Friday.
ESCHMANN, Mr. and Mrs. C. L.; Miss LOUISE; 1331 Laguna. (West 676.)
ETCHEVERRY, Dr. and Mrs. MICHEL H., 1810 Devisadero. (West 3802.) 2d Thurs.
EVANS, Mr. and Mrs. CHESTER H., Belvedere, Cal.
EVANS, Dr. and Mrs. GEORGE H., 2713 Sacramento. (West 1370.)
EVERDING, Mr. and Mrs. JAMES C., 223 Spruce. (West 5018.)
EWING, Mrs. CHARLES G.; Misses; 2221 Scott. 2d Thursday.
EYRE, Miss MARY; Mr. ROBERT M.; Fair Oaks, Menlo Park, Cal.
EYRE, Col. and Mrs. EDWARD L., 2295 Sacramento. (West 660.) and Fair Oaks.
FAIRALL, Mr. and Mrs. CHARLES H., 2255 Broadway. (West 2847.)
FAIRCHILD, Mr. and Mrs. M. D.; Miss BERTHA, 1658 Fell.
FAIRFIELD, Mr. and Mrs. MARSHALL; Miss SADIE F., 350 Lexington Av. (Mrkt 61.)
FALLON, Mr. and Mrs. FRANK J., 484 Oak. (Page 7411.)
FARNHAM, Mr. CLARK E., Savoy Hotel.
FARNSWORTH, Mr. and Mrs. E. P.; Miss; 3019 Washington. (West 186.)
FARQUHARSON, Mr. and Mrs. C. D., 3220 Jackson. (West 1955.)
FARQUHARSON, Mr. DAVID; Miss M.; Hotel Dorchester.
FARR, Mr. and Mrs. ALBERT, 2528 Union. (West 7851.)
FARRELL, Mrs. A.; Miss KATHLEEN; 2415 Octavia. (West 782.)
FAULL, Mr. and Mrs. WILLIAM C., 2853 Broderick. (West 2363.)
FAY, Mr. and Mrs. CHARLES W., 834 Grove. (Park 399.)
FAY, Mr. MAX H., 1603 Gough. (West 3665.)
FAY, Mr. and Mrs. PHILIP J., 834 Grove.
FAYMONVILLE, Mr. and Mrs. BERNARD, 1 Presidio Av. (West 52.) Friday.
FEE, Mr. and Mrs. CHARLES S., 2618 Buchanan. (West 515.)
FEIGENBAUM, Mrs. B.; Mr. JULIUS; Walnut and Jackson. (West 562.)
FEIST, Mr. and Mrs. ADOLPH, 1720 Broadway.
FEIGENBAUM, Mr. and Mrs. LIONEL B., 2711 Pacific Av. (West 1036.)
FEIGENBAUM, Mr. JOS.; Mr. SANFORD; 2713 Clay. (West 3214.)
FOORMAN, Mr. and Mrs. I. S., San Mateo, Cal.

FELTON, Hon. CHARLES N., Menlo Park, Cal.

FELTON, Mr. CHARLES N., Jr., Menlo Park, Cal.

FELTON, Mr. and Mrs. W. W., 2422 Buchanan. (West 674.) Mazatlan, Mexico.

FENNIMORE, Mr. and Mrs. W. D.; 2628 Steiner. (West 1990.)

FENWICK, Mr. and Mrs. FREDERICK McLEOD, 2020 Broadway. (West 3356.)

FERGUSON, Mr. and Mrs. PHINEAS F., 2027 Vallejo. (West 1380.)

FERNALD, Mrs. LUCILE FAIRCHILD, 1658 Fell.

FEUSIER, Mr. and Mrs. LOUIS; Miss MAYBELLE F., 1027 Green.

FICHTNER, Dr. and Mrs. G. C., 954 McAllister. (Page 2204.)

FICKERT, Mr. and Mrs. CHARLES M., 2414 Gough.

FIELD, Mr. and Mrs. ALFRED B., Hotel Colonial.

FIFE, Mr. and Mrs. GEORGE; Miss, Menlo Park, Cal.

FILIPPINI, Mr. V. B., 2216 California. (West 2459.)

FINNELL, Mr. and Mrs. BUSH, 2251 Green. (West 7020.)

FISK, Mr. and Mrs. ARTHUR G., 700 Hayes. (Park 347.)

FITCH, Col. H. S., 654 Fell. (Page 2542.)

FILMER, Mr. and Mrs. WILLIAM P., 711 Scott. (West 3968.)

FIELD, Dr. EDNA R.; Mr. CHARLES L.; 1230 Geary. (Franklin 17.)

FIRTH, Mr. and Mrs. JOSEPH KIRK, 3473 Washington. (West 1138.)

FISHER, Mr. and Mrs. ARTHUR L., 2300 Jackson. (West 7460.)

FLEISHHACKER, Mrs. A., 2110 California. (West 762.)

FLEISHHACKER, Mr. HERBERT, 2512 Pacific Av. (West 957.)

FLEISHHACKER, Mr. MORTIMER, 2418 Pacific Av. (West 909.)

FLEISHMAN, Mrs. B. M.; Miss; SAMUEL G.; 2623 Steiner. (West 195.)

FLEISSNER, Mr. and Mrs. OTTO, 2560 Vallejo. (West 3395.)

FLOOD, Mr. and Mrs. J. L., Menlo Park, Cal., and 2120 Broadway.

FLOOD, Miss CORA JANE, 2120 Broadway. (West 1089.) and Menlo Park.

FORAN, Mr. and Mrs. FRANCIS JAMES, 2215 Octavia.

FLOURNOY, Mr. and Mrs. JOHN, 2260 Vallejo. (West 44.)

FLYNN, Mr. THOMAS E., 206 Valencia. (Market 1174.)

FOLEY, Mr. and Mrs. H. J., 125 De Long Av. (Page 784.)

FOLGER, Mr. and Mrs. HERBERT, Berkeley, Cal.

FOLGER, Mr. and Mrs. JAS. ATHEARN, 2889 Pacific Av., and Hazelwood Hills, W'dside.

FONDA, Mr. and Mrs. CHARLES P., 3714 Sacramento.

FONDA, Mr. WALTER G., 3720 Sacramento. (West 3347.)

FONDA, Mr. and Mrs. WM. T., 3011 Sacramento. (West 2433.)

FONTANA, Mr. and Mrs. M. J. (Mrs. E. CUSHMAN); 825 San Francisco. (Fr'klin 1164.)

FOOTE, Mr. and Mrs. H. S., Jr., Chapman Park, Marin County. Friday.

FORBES, Mr. and Mrs. ARTHUR W., 2153 Sacramento. (West 5723.)

FORD, Mr. and Mrs. ALFRED B., 2513 Broadway. (West 933.) San Mateo.

FORD, Mr. and Mrs. TIREY L., Clay and Maple. (West 5931.)

FORSTER, Mr. and Mrs. EDWIN L.; Miss FLORENCE C., El Drisco Apt's. 2901 Pacific Ave.

FOSTER, Mr. and Mrs. LAWRENCE, 2919 Pacific Av. (West 5398.)

FORSYTH, Mr. and Mrs. ROBERT, 1697 Vallejo. (Franklin 1827.)

FORTMANN, Mr. and Mrs. HENRY F., 1007 Gough. (West 700.)

FOOTE, Mr. and Mrs. H. S., Jr., Chapman Park, Marin County. Friday.

FOSTER, Mr. and Mrs. ARTHUR W.; Misses; Mr. A. W., Jr.; "Fair Hills," San Rafael, Cal. (Main 5.)

FOWLER, Dr. B. L., 808 Eddy. (Franklin 2161.)

FOULKES, Dr. BRUCE; Miss, 420 Spruce.

FOUTE, Mrs. ROBERT; Miss, St. Xavier Apartments, Pacific Av., near Webster.

FOX, Dr. and Mrs. CARROL, Majestic Annex, Sutter, near Gough.

FRANK, Mr. and Mrs. ALBERT, 2308 Washington. (West 767.)

FRANK, Mr. and Mrs. NATHAN H.; Miss VIRGINIA C., 3214 Jackson. (West 691.)

FRANKLIN, Dr. and Mrs. W. SCOTT, El Drisco Apartments, 2901 Pacific Av.

FRANKHOUSER, Mr. and Mrs. E. B., 2424 Gough.

FREDERICKS, Mr. and Mrs. FRANK F., 2615 Union.

FREED, Mr. and Mrs. A., 419 Oak.

FREEMAN, Mr. and Mrs. A. C.; Miss MABEL V., 3034 Washington. (West 7928.)

FREEMAN, Mr. and Mrs. I.; Miss FLORENCE K.; 2518 Clay. (West 1383.)

FREEMAN, Mr. and Mrs. J. EUGENE; (Miss MAUD PAYNE); 2863 Pac. Av. (West 163.)

FREESE, Mrs. HELEN, 2860 Sacramento. (West 6522.) Wednesday.

FRIEDLANDER, Mr. and Mrs. JOSEPH, 1721 Jackson. (Franklin 1005.)

FRIEDLANDER, Misses, 2004 Broadway.

FRIEDMAN, Mr. A. F., 1816 Broadway. (Franklin 3019.)

FRIEDMAN, Mr. H. A., 1816 Broadway. (Franklin 3019.)

FRIEDMAN, Mr. I. F., 1816 Broadway. (Franklin 3019.)

FRIEDMAN, Mr. and Mrs. MAX, 1816 Broadway. (Franklin 3019.)

FRIEDMAN, Mr. and Mrs. SAMUEL, 2140 Post. (West 919.)

FRINK, Dr. and Mrs. GEORGE K., 2626 Vallejo. (West 1339.)

FRINK, Mrs. GEORGE W., 1279 Nineteenth Av.

FRISBIE, Dr. and Mrs. E. G., 1212 First Av. (Park 1138.)

FRITCH, Mr. and Mrs. J. HOMER; Miss; 2419 Washington. (West 2852.)

FRITZ, Judge ALFRED J., 915 Ashbury. (Fell 498.)

FRITZ, Mr. and Mrs. E. N.; Mr. C.; 101 Frederick. (Park 509.)

FROLICH, Mr. and Mrs. THEO., 330 Willard. (West 5260.)

FROWENFELD, Mr. and Mrs. J., 2441 Jackson. (West 737.)

FRY, Mr. and Mrs. ROBERT D., 20 Walnut. (West 335.) Friday. And Yountville.

FRY, Mrs. JOHN DOUGLASS, 1812 Jackson. (Franklin 763.)

FUGAZI, Mr. and Mrs. J. F., 1714 Vallejo. (Franklin 3184.)

FULLER, Mr. and Mrs. GEORGE H., 323 First Av. (Pacific 920.)

FULLER, Col. and Mrs. JESSE B.; Mr. JUSTIN; Mr. J. H., 779 First Av. (West 2338.)

FULLER, Mr. J. L., Oakland, Cal.

FULLER, Mr. and Mrs. WILLIAM P., San Mateo, Cal.

GAGE, Mr. and Mrs. J. H., Hotel America, 7th and Market. (Market 1695.) Monday.

GALE, Mr. and Mrs. GEORGE, 3778 Clay. (West 3281.)

GALLAGHER, Mr. HERBERT H., 2901 Devisadero. (West 7691.)

GALLAND, Mr. and Mrs. A.; Miss, Majestic Annex.

GALLOIS, Mr. EUGENE; Mr. JEAN, 2400 Broadway.

GALLWEY, Dr. and Mrs. JOHN, 1025 Devisadero. (West 2632.)

GAMBLE, Mr. and Mrs. JAMES M., 1917 Franklin.

GANNON, Mr. and Mrs. W. S.; 2830 Pierce. (West 3752.)

GANTNER, Mr. and Mrs. FREDERICK G., 1123 Devisadero. (West 7421.)
GANTNER, Mrs. NANETTE; Mr. J. OSCAR, 1027 Franklin. (Franklin 1024.)
GARCEAU, Dr. and Mrs. ALEXANDER, Hotel Majestic.
GANZ, Mr. and Mrs. MAX, 1400 Sutter. (Franklin 383.)
GARDINER, Mr. and Mrs., Sausalito.
GARDNER, Mr. and Mrs. CHARLES F., 125 Lyon. (Park 146.)
GARDNER, Mrs. M., 3501 Clay. (West 751.)
GARDNER, Dr. and Mrs. S. J., 2135 Sacramento. (West 6754.)
GARRATT, Mrs. ANNA G., 15 Seventh Av. (Pacific 623.)
GARTENLAUB, Mr. and Mrs. ADOLF, 2300 Vallejo. (West 744.)
GASSNER, Mr. and Mrs. LOUIS, 625 Ashbury.
GASSNER, Miss MARIE; Miss ESTELLE; 625 Ashbury.
GAULD, Mr. and Mrs. GEORGE G., 2933 Clay. (West 5370.)
GERBERDING, Mrs. ELIZABETH; Abroad.
GEDNEY, Dr. FREDERICK M.; Miss RUTH; Mr. PERCY; 1932 Broadway.
GERE, Dr. and Mrs. GEORGE G., 1762 Waller. (Park 459.) Wednesday.
GEILFUSS, Mr. and Mrs. HENRY, Colma, San Mateo County, Cal.
GENTHE, Dr. ARNOLD, 3209 Clay. (West 6448.)
GERSTLE, Mrs. LOUIS, 2676 Pacific Av. (West 708.)
GERSTLE, Mr. and Mrs. MARK L., 2350 Washington.
GERSTLE, Mr. and Mrs. WILLIAM L., 2360 Washington. (West 754.)
GHERINI, Mr. and Mrs. AMBROSE, 2030 Green. 1 and 3 Thursday.
GHIRADELLI, Mr. and Mrs. DOMINGO; Miss; Mr. LYLE; 3000 Pacific Av.
GIANNINI, Mr. and Mrs. A. P., 2745 Van Ness Av., and San Mateo.
GIBB, Mr. J. WINTON, 1836 Geary. (West 7616.)
GIBBONS, Dr. and Mrs. MORTON RAYMOND, 3979 Washington. (West 1575.)
GIBBONS, Dr. HENRY; Miss; Miss FLORENCE; 3979 Washington. (West 1575.)
GIBBONS, Dr. and Mrs. HENRY WALTER, 206 Fourth Av.
GIBBS, Mrs. CHARLES E.; Misses, 3525 Washington. (West 1675.)
GIBBS, Mrs. GEORGE W., 2622 Jackson. (West 319.)
GIBSON, Mr. and Mrs. CHARLES A., 2629 Pierce. (West 1105.)
GIBSON, Mr. and Mrs. J. B., 812 Lake.
GIBSON, Mr. and Mrs. WALTER D. K., 2108 Broadway. (West 444.)
GIESTING, Mr. and Mrs. J. G.; Miss LAVINIA; 1928 Pine. (West 1371.)
GILBERT, Mr. and Mrs. FRANK L., Mill Valley, Cal.
GILBERT, Mr. and Mrs. JAS. D.; Miss MAY; Mr. JAS. M.; 851 Page. (Grove 281.)
GILMARTIN, Mr. JOHN T., 2539 Van Ness Av. (Franklin 2083.)
GILMORE, Mr. and Mrs. JOHN H., 2088 Bush.
GILLSON, Mr. GEORGE B., Stanford Apartments, Polk and California.
GIRVIN, Mr. and Mrs. R. D., 2901 Pacific Av. (West 1342.)
GINTY, Mr. and Mrs. JOHN, 615 Cole.
GISELMAN, Mr. and Mrs. WM., 1720 Golden Gate Av. (West 2635.)
GLASER, Dr. and Mrs. EDWARD F., 2508 Clay. (West 6383.)
GODCHAUX, Mr. and Mrs. ADOLPHE; Misses; 2620 Buchanan. (West 959.)
GODCHAUX, Mr. EDMOND, 2620 Buchanan. (West 959.)
GODFREY, Mrs. C. E.; Misses; GEORGE C., 2717 Pacific Av. (West 915.)

GOEWEY, Mrs. J. M., Hotel Fairmont.

GOLDBERG, Mr. SOL. B.; Mr. HARRY M., Mr. CZERNY, 1782 Pacific Av. (Franklin 1380.)

GOLDBERG, Mr. and Mrs. J.; Miss RENA; Miss ZELDA; 1782 Pac. Av. (Fr'klin 1380.)

GOLDMAN, Mr. and Mrs. A.; Miss JULIETTE, Majestic Annex, Sutter, near Gough.

GOODMAN, Mr. and Mrs. A., 1214 Geary. (Franklin 964.)

GOLDSMITH, Mrs. Z., 1716 Sutter. (West 461.) 3d Wednesday.

GOODALL, Mrs. CHARLES, 1345 McAllister. (West 1095.)

GOODALL, Mr. HARRY W., 3638 Washington. (West 605.)

GOODE, Mr. PERCY G., 2315 Sacramento.

GOODMAN, Mr. T. H., 3323 Clay. (West 1204.)

GORDON, Mr. and Mrs. PHILIP K., 3956 Washington. (West 2987.)

GORHAM, Mr. and Mrs. WESLEY T., 1824 Vallejo. (Franklin 1292.)

GOSS, Dr. ALICE M., 2984 Clay. (West 6633.)

GOTTLOB, Mr. and Mrs. J. J., 2150 Lyon. (West 1378.)

GOTTLOB, Mr. JOSEPH, 2150 Lyon.

GOTTIG, Mrs. L., 1525 Sutter.

GOULD, Mr. and Mrs. F. H., 1329 Twelfth Av. (Fell 4532.)

GOULD, Mr. and Mrs. JASON, 432 Spruce. (West 2132.)

GRACE, Mr. and Mrs. EUGENE B., 2820 Scott. (West 1848.)

GRACE, Mr. and Mrs. FRANCIS J., 2179 Pacific Av. (West 7041.)

GRADY, Mr. and Mrs. JOHN H., 3526 Twenty-fourth. (Market 984.)

GRANGE, Mr. and Mrs. CLARENCE, 2315 Broadway. (West 447.)

GRANT, Mr. and Mrs. A. N.; (Misses WARDEN), 250 Cherry. (West 7440.)

GRANT, Mrs. ADAM; abroad.

GRANT, Mr. and Mrs. ISAAC. 532 Steiner. (Fell 8791.)

GRANT, Mr. and Mrs. JOSEPH D., N. W. cor. Broadway and Webster and Burlingame.

GRANT, Mr. and Mrs. TOM C., Napa, Cal.

GRAU, Prof. L. H., 2590 Pine. (West 6899.)

GRAUPNER, Mr. and Mrs. ADOLPHUS EHRHARDT, 2960 Steiner and Mill Valley, Cal.

GRAVES, Mr. and Mrs. ROBERT N., 2720 Sacramento. (West 3213.)

GRAY, Mr. and Mrs. HENRY; Miss HELEN J.; 2500 Green. (West 632.)

GRAY, Mr. and Mrs. JOHN S., 185 Belvedere. (Page 3170.)

GRAY, Mr. and Mrs. WALTER S., 560 Clayton. (Park 567.)

GRAY, Capt. and Mrs. WILLIAM J.; (CARLTON RICKARDS), 2417 Pacific Av. (West 211.)

GREEN, Mrs. DUFF C.; Miss FLORIDE; 2845B Fillmore. (West 4025.)

GREEN, Mr. and Mrs. EDMUND F., 2548 California. (West 6827.)

GREEN, Mr. and Mrs. JOSEPH E., 176 Belvedere. (Park 1016.)

GREENE, Mr. CARLTON W., University Club.

GREENLAW, Dr. and Mrs. MAYO A.; Miss ALMA A., San Mateo, Cal.

GREENEWALD, Mrs. L., 2550 Pacific Av. (West 1301.) Last Friday.

GREENEWALD, Mr. O. H., 2550 Pacific Av. (West 1301.) Last Friday.

GREENBAUM, Mr. and Mrs. LOUIS, 2370 Washington.

GREENBLATT, Miss MAY, 1728 Sutter. (West 1190.)

GREENEBAUM, Mr. and Mrs. ALFRED, 2207 Buchanan. (West 3546.)
GREENEBAUM, Mr. and Mrs. EMIL, 3620 Clay. (West 331.)
GREENEBAUM, Mr. and Mrs. SIG, 1806 Pacific Av. (Franklin 19.)
GREENLEE, Mr. and Mrs. F. S., 2817 Scott, and "Homelike," Los Gatos, Cal.
GREENWAY, Mr. EDWARD M., Bohemian Club.
GREENWOOD, Mr. FREDERICK, Belvedere, Cal.
GREENWOOD, Mr. F. M., Oakland, Cal. (Oakland 2696.)
GREENWOOD, Mr. and Mrs. GEORGE D., Oakland, Cal.
GREGG, Mr. and Mrs. WELLINGTON, San Mateo, Cal.
GREGG, Mr. WELLINGTON, Jr., San Mateo, Cal.
GREER, Mr. and Mrs. ROBERT P., Hotel Fairmont, and Sausalito.
GREGORY, Mrs. HENRY PAYSON, 2306 Vallejo. (West 5034.)
GRIFFIN, Mrs. ANDREW G., 3020 Pacific Av. (West 1605.)
GRIFFIN, Mr. and Mrs. FRANCIS M., 3144 Twenty-fourth. (Market 672.) Thursday.
GRIFFIN, Miss LUTIE; Dr. C. F.; 3144 Twenty-fourth. (Market 672.) Thursday.
GRIFFIN, Mr. and Mrs. F. W., 2008 Washington. (Franklin 2078.)
GRIFFIN, Mr. MAURICE E. (Mrs. S. E. MURRY), 1360 Jones. (Franklin 3378.)
GRIFFITH, Miss ALICE L.; Miss CAROLINE L., 2608 Webster. (West 507.)
GRIMES, Mr. and Mrs. GEORGE L., 2440 Jackson. (West 3477.)
GRIMWOOD, Mr. and Mrs. CHAS. P., Ekley, Cal.
GRIMWOOD, Mr. and Mrs. J. BRYANT, 3513 Jackson. (West 4398.)
GRISSIM, Mr. and Mrs. W. W., 1729 Lyon. (West 3309.)
GRISWOLD, Dr. W. H., 894 Eddy.
GROEZINGER, Mr. and Mrs. EMILE A., 362A Pierce.
GROSS, Dr. and Mrs. LOUIS, 2625 Clay. (West 4271.)
GROW, Mr. and Mrs. CHARLES A., 2510 Fillmore. (West 1133.)
GROWALL, Mr. and Mrs. W. L., Menlo Park, Cal.
GRUBB, Mr. and Mrs. I. R. D., 2701 Jackson. (West 178.) Friday.
GRUBB, Mr. D. HANSON, 2701 Jackson. (West 178.)
GUGGENHEIM, Mr. and Mrs. D. J., Hotel Majestic.
GUITTARD, Mrs. E., Miss BEATRICE; Miss ADRIENNE, 2800 Van Ness Ave.
GUMP, Mr. and Mrs. ABRAHAM L., 2559 Green. (West 8462.)
GUMP, Mr. and Mrs. ALFRED S., 104 Presidio Av. (West 6545.)
GUMP, Mrs. FANNIE, 3014 Washington. (West 462.)
GUMP, Mr. and Mrs. SOLOMON; Mr. SIDNEY S., 1819 California. (Franklin 520.)
GUMP, Mr. W. E., 104 Presidio Av.
GUNDLACH, Mr. and Mrs. H. B., Rhinefarm, Sonoma, Cal.
GUNN, Mr. and Mrs. B. M., San Rafael, Cal.
GUNN, Dr. HERBERT, Devisadero and Green. (West 2616.)
GUNN, Mr. and Mrs. JAMES O'B.; Sausalito, Cal.
GUNN, Mr. and Mrs. W. J., N. E. Cor. Green & Devisadero.
GUNST, Mr. and Mrs. M. A., S. W. cor. Franklin and Broadway.
GUTTE, Mr. ISADOR, 2154 Post. (West 212.)
GWINN, Dr. and Mrs. WM. M.; Master DUDLEY; 3275 Sacramento. (West 1428.)
HAAG, Mr. and Mrs. C. P., 1052 Ellis. (Franklin 521.) Tuesday.
HAAS, Mrs. GEORGE; Mr. GEORGE W.; Mr. REUBEN C.; 2112 Pine. (West 3652.)

HAAS, Mr and Mrs. WILLIAM, 2007 Franklin. (Kearny 1477.)

HABENICHT, Mr. and Mrs. F.; Miss ANITA; Mr. RUDOLPH; 1001 Chestnut. (Franklin 1858.)

HABENICHT, Mr. and Mrs. GEORGE N., 806 Haight. (Park 334.)

HABER, Mr. and Mrs. F. A.; Mr. L. F.; Mr. A. L.; 2474 Broadway. (West 1921.) 1st Thursday.

HADLEY, Mr. and Mrs. E. S., 1812 Pacific Av.

HAGER, Miss ALICE, 1815 Gough. (West 627.)

HALE, Mr. and Mrs. REUBEN B., Ross, Marin County, Cal.

HALE, Mr. and Mrs. MARSHAL, 2010 Lyon. (West 661.)

HALE, Mr. and Mrs. REUBEN B., Mill Valley, Cal.

HALL, Mr. FREDERICK W., Bohemian Club.

HALL, Mr. and Mrs. NORMAN W., Oakland, Cal.

HALL, Mr. and Mrs. WM. H.; Miss, 324 Haight. (Park 414.) Redlands, Cal.

HALLER, Mr. and Mrs. JOSEPH P., 3011 Jackson. (West 788.)

HALSTED, Mr. and Mrs. W. A., 715 Scott. Tuesday.

HAMILTON, Mrs. ALEXANDER; Misses; Mr. JOHN RALSTON, 2835 Devisadero. (West 322.)

HAMILTON, Mr. and Mrs. E. H.; 2411 Washington. (West 1387.)

HAMILTON, Mr. and Mrs. WILLIAM H., 1725 Lyon.

HAMLIN, Miss SARAH D., 2230 Pacific Av. (West 546.)

HAMMOND, Mr. and Mrs. A. B.; Misses; 2252 Broadway. (West 1324.)

HAMMOND, Mr. and Mrs. LEONARD, 2252 Broadway. (West 1324.)

HAMMOND, Mr. and Mrs. RICHARD, Abroad.

HAMMON, Mr. and Mrs. W. P., 3650 Washington. (West 1319.)

HANIFY, Mr. and Mrs. JOHN R.; Miss; Sausalito, Cal.

HANLON, Mr. CHAS. F.; Miss JOSEPHINE; 1782 Bush. (West 1560.)

HANNA, Mr. and Mrs. JOHN SELBY, 2135 Sacramento. (West 1822.)

HANSMANN, Mr. and Mrs. S.; Miss ROSALIE; 3034 Jackson. (West 6670.)

HANSEN, Mr. and Mrs. CHAS. R., 233 Third Av. (Pacific 605.) Wednesday.

HANSON, Dr. and Mrs. GEORGE F., 555 Fillmore. (Park 502.)

HARDY, Mr. and Mrs. WILLIAM J., 1274 Guerrero.

HARMES, Mr. and Mrs. JOHN T., 212 Spruce. (West 1447.)

HARMON, Mr. and Mrs. SAMUEL H., 2 Hugo. (Waller 913.)

HARRIES, Mr. W. H., Pacific-Union Club.

HARRIGAN, Mr. and Mrs. A. L., 427 Walnut. (West 1703.) Wednesday

HARRINGTON, Mrs. W. P., 2129 California. (West 2829.)

HARRIS, Dr. and Mrs. HENRY, 2470 Bush. (West 1212.)

HARRIS, Mr. and Mrs. JAMES W., 2320 California. (West 768.)

HARRIS, Mr. MARSHALL C., 1401 Willard. (Waller 538.)

HARRISON, Dr. EMILY G., 2835 Clement. (Pacific 156.)

HARRISON, Mr. and Mrs. EDWARD C., 3329 Washington.

HARRISON, Mr. M. C.; Mr. C. B., 2526 Union. (West 7011.)

HARRISON, Judge and Mrs. RALPH C.; RICHARD C.; 1998 Vallejo. (West 7216.)

HARRISON, Mr. RICHARD, 1900 Franklin.

HARRISON, Mr. and Mrs. ROBERT W.; 2067 Green. (West 1653.)

HARRISON, Mr. and Mrs. WILLIAM GREER, 2813 Scott. (West 917.)

HARRON, Mr. and Mrs. J. O., 2337 Vallejo. (West 534.)

HART, Dr. and Mrs. CHARLES E.; 897 Clayton. (Fell 3185.) 1st Wednesday.

HART, Mr. and Mrs. HARRY J., 2300 Jackson. (West 4737.)

HART, Mr. and Mrs. JULIAN, 2419 Vallejo. (West 1016.)

HART, Mr. and Mrs. RALPH WARNER, 2903 Clay. (West 4502.)

HART, Gen. and Mrs. W. H. H., Palo Alto, Cal.

HARVEY, Mr. and Mrs. J. DOWNEY, 2555 Webster. (West 769.)

HARVEY, Miss GENEVIEVE, 2555 Webster. (West 769.)

HARVEY, Mr. and Mrs. WM. L., 2158 Fifteenth. (Fell 367.)

HARVEY, Dr. and Mrs. WM. P., 2105 Pacific Av.

HASKINS, Mr. JOSEPH E., 1343 McAllister.

HASSELL, Mr. J. J., 806 Fell. (Park 66.)

HASTINGS, Mrs. C. F. D., Miss ETHEL; 3028 Jackson. (West 970.)

HASTINGS, Mr. and Mrs. PHILIP, (Miss ETHEL HAWKER), 1332 Fulton.

HASSLINGER, Dr. and Mrs. O. A., 1557 Ellis. (West 6963.)

HATCH, Dr. and Mrs. J. H., 356 Walnut. (West 2068.) Monday.

HATCH, Mr. and Mrs. WM. W. H., 2410 Harrison.

HAVEN, Mr. and Mrs. THOMAS E., 2400 Vallejo. (West 2453.)

HAVEN, Mr. and Mrs. L. Q., 755 Ashbury. (Park 253.) 1st Wednesday.

HAVENS, Mr. and Mrs. F. C., Oakland, Alameda County, Cal.

HAVILAND, Mrs. N. H., 1909 Van Ness Av. (Franklin 575.)

HAWKINS, Mr. and Mrs. CHARLES ALBERT, La Barranca, 19th Av. and Ocean Road Thursday.

HAWKS, Mr. and Mrs. JAS. L., 3218 Jackson. (West 79.)

HAYBURN, Mr. JAMES C., 222 Broderick. (Fell 1710.)

HAYNE, Mr. and Mrs. DUNCAN, San Mateo, Cal.

HAYNE, Mr. and Mrs. WM. ALSTON, 2030 Broadway. (West 536.)

HEALD, Mr. and Mrs. E. P., 1451 Franklin. (Franklin 634.)

HEALEY, Mr. and Mrs. WM.; Miss ALICE; Mr. W. W.; 311 Scott.

HEARD, Miss M. E., 1811 Broderick. 2d and 4th Monday.

HEARST, Mrs. PHOEBE A., Hacienda del Pozo de Verona, Alameda County, Cal.

HEATH, Misses, 2414 Webster. (West 2018.)

HEBBARD, Judge and Mrs. J. C. B., 2210 Clay.

HECHTMAN, Mr. ALBERT J., Bohemian Club.

HECHT, Colonel and Mrs. M. H., 2360 Washington. (West 441.)

HEDGER, Mr. and Mrs. H. A.; HENRY HARRISON; LESLIE A.; 1608 Golden Gate Av.

HEERMANS, Mrs. D. M., 63 Parnassus Av. (Fell 3187.)

HEGGERTY, Mr. and Mrs. C. J., 2319 Scott. (West 822.) 2d Thursday.

HEINEMAN, Mr. and Mrs. H. M.; Miss; Mr. CHAS. L.; 1643 Bush. (Franklin 1589.)

HELGESEN, Mr. and Mrs. N. R., 1255 Twenty-fifth Av.

HELLER, Mrs. E. S., 2020 Jackson. (West 1071.)

HELLER, Mr. and Mrs. M., 3590 Clay. (West 1374.)

HELLMAN, Mr. and Mrs. HORACE G., 2412 Gough. (Franklin 1139.)

HELLMAN, Mr. and Mrs. I. W., 2020 Jackson.

HELLMAN, Mr. and Mrs. I. W., Jr., 2612 Scott. (West 645.)

HELLMANN, Mr. ANTHONY C., Redwood City, Cal.

HELLWIG, Mr. and Mrs. CHAS. A., 1566 O'Farrell. (West 1611.) 3d Wednesday.

HENDERSON, Mr. and Mrs. T. L., 2025 Hayes. (West 5298.)

HENDRICKS, Mr. and Mrs. W. H., 1643 H St. (Page 5286.)

HENDRICKSON, Mr. and Mrs. WM., Jr., 1701 Gough. (West 6568.)

HENDY, Mrs. S. J.; Misses; Alameda, Cal.

HENDY, Mr. and Mrs. JOHN H., 1454 Page. (Fell 9621.)

HENEY, Mr and Mrs. FRANCIS J., 2299 Sacramento . (West 1928.)

HENLEY, Mr. and Mrs. BARCLAY; Miss, 2131 Green. (West 6195.)

HENLEY, Mr. and Mrs. BARCLAY, Jr., 2919 Pacific Av. 1 and 3 Fridays.

HENRICI, Mr. and Mrs. RALPH RITTER, Mill Valley, Cal.

HENRY, Mrs. J. MALCOLM, 2111 California.

HENSHAW, Judge and Mrs. FREDERICK W., Oakland, Cal.

HERNDON, Mr. NEWTON B., 2342 Fulton.

HENZEL, Mr. and Mrs. GEORGE L., 2290 Bush. (West 118.)

HERRICK, Mr. and Mrs. GEORGE ANSON, La Castellaine, Pacific Av., nr. Broderick. (West 2423.)

HERRICK, Mr. and Mrs. LESTER, Hotel Fairmont.

HERRMAN, Mr. and Mrs. GEORGE, 2214 Vallejo. (West 1263.)

HERRIN, Mr. and Mrs. WM. F.; Miss KATE; Miss ALICE, 2580 Broadway. (West 742.) 1st Friday.

HERRMANN, Mr. and Mrs. WILLIAM; Miss, El Drisco Apartments, 2901 Pacific Av.

HERZOG, Dr. and Mrs. GEORGE KRAMER, 1869 Buchanan. (West 3505.)

HERZOG, Mr. and Mrs. JOSEPH, 617 Broderick. (West 2701.)

HERZSTEIN, Dr. M., 1404 Sutter. (Franklin 75.)

HESKINS, Mr. and Mrs. B., 1616 Broderick.

HESS, Mr. and Mrs. FREDERICK; FREDERICK, Jr.; Alameda, Cal.

HEWITT, Mr. and Mrs. DIXWELL, 2525 Broadway. (West 320.)

HEWLETT, Dr. and Mrs. ALBION WALTER, 2967 Pacific Av. (West 8144.)

HEWLETT, Mr. and Mrs. EUGENE E., Los Angeles, Cal.

HEWLETT, Mrs. FREDERICK, El Talcoa, Napa, Cal.

HEYMAN, Sir HENRY, 434 Spruce.

HEYNEMANN, Mr. and Mrs. ALEXANDER, 2508 Fillmore.

HEYNEMANN, Mr. LIONEL, 2721 Clay. (West 1493.)

HILBERT, Mr. and Mrs. F. H., 2525 Vallejo. (West 1412.)

HILL, Mr. and Mrs. HORACE L.; abroad.

HILL, Dr. H. P., 2375 Jackson. (West 967.)

HILL, Miss LUCY, 2506 Fillmore. (West 1299.)

HILL, Mr. OLIVER N., 2127 Fillmore. (West 1775.)

HILLER, Mr. and Mrs. JOHN ROY, 635 Ashbury.

HILLMAN, Mr. and Mrs. JOHN R., 114 Beulah. (Fell 3262.)

HILLS, Mr. and Mrs. R. W., 2201 Broderick. (West 192.)

HINDES, Mr. and Mrs. S. G., 2225 Green.

HIRSCH, Mr. and Mrs. ALPHONSE, 2214 Union. (West 2901.)

HIRSCH, Mr. and Mrs. CHARLES, 1819 Washington. (Franklin 1913.)

HIRSCHFELDER, Dr. and Mrs. JOSEPH O., 1392 Geary. (West 757.)

HIRSCHLER, Mr. and Mrs. D., 2701 California. (West 876.)

HIRSHMAN, Mr. A., 2505 Broadway. (West 4486.)

HIRSHMAN, Mr. and Mrs. MARION, 2205 Broadway. (West 4486.)

HOAG, Mr. and Mrs. CHARLES C., 2286 Jackson. (West 800.)

HOAG, Mr. and Mrs. EDGAR LORING, Burlingame, Cal. Thursday.

HOAG, Mr. EDWIN W., 1409 Webster. (West 3682.)

HOAG, Mr. JED JASPER, 2422 Buchanan. (West 674.)

HOAGLAND, Dr. and Mrs. W. W., Majestic Annex.

HOBART, Mr. and Mrs. WALTER SCOTT, San Mateo, Cal.

HOCHSTADTER, Mr. W. S., 2264 Franklin. (Franklin 30.)

HOCHSTEIN, Mr. and Mrs. ADOLPH, 2350 Vallejo. Tuesday.

HOCKER, Dr. and Mrs. JOSEPH M., 1204 McAllister. (Page 1732.)

HOCKWALD, Mr. and Mrs. A.; Miss MAY; Miss ELSIE; 2134 Post. (West 2120.) 2nd and 4th Thursday.

HODGEN, Dr. J. D.; Miss OLIVIA; 3838 Clay. (West 1188.)

HOEFLER, Mr. and Mrs. L. M.; Miss EDITH; 130 Haight. (Park 16.)

HOELSCHER, Mr. VICTOR, 2520 Union. (West 3382.)

HOELSCHER, Mr. and Mrs. WILLIAM, 2425 Green. (West 2045.) Thursday.

HOEY, Mr. and Mrs. JOHN, 1315 Devisadero. (West 6040.)

HOEY, Miss; Mr. Charles; 1315 Devisadero. (West 6040.)

HOFFMAN, Mr. and Mrs. JOS.; Dr. L. H.; 3014 Washington. (West 462.)

HOGG, Mr. JAMES; Miss MABEL; Mr. WM. J.; 2226 Sacramento. (West 185.)

HOLBROOK, Mr. CHARLES, 1901 Van Ness Av. and Menlo Park.

HOLBROOK, Mr. and Mrs. HARRY M., Laguna and Pacific Av.

HOLLADAY, Mr. and Mrs. EDMUND BURKE, 2215 Buchanan. (West 1868.)

HOLLADAY, Mr. and Mrs. S. W., N. E. cor. Octavia and Clay.

HOLLMAN, Mr. F. W.; 1666 Golden Gate Av.

HOLMES, Mr. and Mrs. HOWARD C., 2615 Buchanan. (West 4295.)

HOLMES, Mr. and Mrs. H. E., 209 Castro. (Market 2224.)

HOOD, Mr. and Mrs. WILLIAM; Miss; 1360 Jones.

HOOKER, Mrs. C. G.; Miss; Fairmont Hotel.

HOOKER, Mr. and Mrs. C. OSGOOD, Burlingame, San Mateo Co., Cal.

HOOPER, Mr. JOHN A.; Miss JEANETTE S.; Mr. ALBERT C.; Mr. FRANK PERRY; Mr. ARTHUR W.; 2201 Laguna. (West 1700.)

HOOPER, Mrs. WILLIAM B.; 1940 Vallejo. (West 2314.)

HOPKINS, Mr. and Mrs. E. W., 2099 California. (West 687.)

HOPKINS, Mr. and Mrs. JOHN P., Cloyne Court, Berkeley, Cal.

HOPKINS, Mr. and Mrs. TIMOTHY, Menlo Park, Cal.

HORNICK, Mr. and Mrs. C. W., 2470 Broadway. (West 1032.) Tuesdays.

HORSBURCH, Mr. and Mrs. D. W., 2901 Devisadero. (West 7691.)

HORSBURGH, Mr. James, Jr., 2901 Devisadero. (West 7691.)

HORST, Mr. and Mrs. E. CLEMENS, Washington and Laurel. (West 497.)

HOSMER, Mr. and Mrs. J. A., 3323 Clay. (West 1204.)

HOTALING, Mrs. ELLA K.; abroad.

HOTALING, Mrs. LAVINIA J., Hotel Dorchester.

HOTALING, Mr. RICHARD M., Bohemian Club.

HOUGH, Mr. and Mrs. LE ROY, 2715 Steiner. (West 930.)

HOUSTON, Mr. and Mrs. ALBERT, 2735 Vallejo.

HOVEY, Mr. and Mrs. CHESTER L.; Miss; 2002 Broadway. (West 1994.)

HOVEY, Mr. and Mrs. R. H., 2334 Devisadero. (West 510.)

HOWARD, Mr. and Mrs. C. S., 521 Third Av. (Pacific 288.)

HOVEY, Mr. and Mrs. WM. T., 2715 Sacramento. (West 2662.)

HOWARD, Mrs. EMMA SHAFTER; Miss MAUD; 1760 Pacific Av., and Inverness, Marin County.

HOWARD, Miss FRANCES, Hotel Jefferson.

HOWARD, Mr. and Mrs. HORACE P., 3739 Clay. (West 1456.)

HOWARD, Mr. and Mrs. HORACE Z., 3739 Clay. (West 1456.)

HOWELL, Colonel and Mrs. JOSIAH R., Fairmont Hotel.

HOWELL, Mr. JOHN S., 2934 Jackson. (West 7263.)

HOYT, Mr. and Mrs. JOHN W., 2626 Steiner. (West 374.)

HUBBARD, Mr. and Mrs. C. B.; Miss FLORA; 3000 Sacramento.

HUBBARD, Mr. and Mrs. WILLIAM PEDEN, 2714 California. (West 3860.) 4th Tues.

HUDDART, Mrs. E. J.; FREDERICK TOWNSEND; 2123 Pierce. (West 3354.)

HUDDLESTON, Mr. and Mrs. HUGH, 3660 Washington. (West 240.)

HUETER, Mr. and Mrs. ERNEST L., 2322 Howard. (Market 76.) Mill Valley. 4th Friday.

HUFMANN, Mr. and Mrs. CHARLES H.; Misses; 2705 Buchanan. (West 720.)

HUG, Mrs. HENRIETTA; Miss ANNIE; Mr. CHARLES A.; 1917 Sacramento.

HUGHSON, Mr. and Mrs. W. L., 3844 Clay.

HUIE, Mr. GEORGE H., 82 Fifth Av.

HUIE, Dr. ROBERT B., 82 Fifth Av.

HUIE, Mr. and Mrs. W. H. T., 2670 Green.

HULSE, Mr. and Mrs. D. A., 1037 Church. (Market 924.)

HUME, Mr. and Mrs. R. D., 944 Chestnut. (Franklin 946.)

HUMPHREY, Mr. and Mrs. C. F., 3529 Washington. (West 2753.) 1st and 3d Tuesday.

HUMPHREY, Mr. and Mrs. C. F., 3529 Washington. (West 2753.)

HUMPHREY, Mr. and Mrs. JAMES; Misses; Mr. WM. F.; Mr. JOHN H.; 1457 O'Farrell.

HUMPHREYS, Mrs. WM. PENN; (Miss STINSON); 976 Chestnut. (Franklin 2422.)

HUNSACKER, Dr. and Mrs. H. W., 308 Laurel. (West 1742.)

HUNT, Mr. and Mrs. CHARLES F., 3516 Clay. (West 2715.)

HUNT, Mrs. E. L., Washington and Laurel. (West 4750.)

HUNT, Judge and Mrs. JOHN, 1703 Octavia. (West 6274.)

HUNT, Mrs. RANDALL; Misses; 2175 Pacific Av. (West 549.)

HUNTER, Mr. and Mrs. A. E., 631 Fourth Av.

HUNTINGTON, Mrs. MARY E.; Miss MARION; Mrs. H. E.; Pacific and Presidio Avs.

HUNTINGTON, Dr. and Mrs. THOS. W., 2629 Pacific Av. (West 833.)

HUNTINGTON, Mr. WM. H., Berkeley, Cal.

HUNTSMAN, Mrs. GEORGE H.; Miss; 1760 Pacific Av. (Franklin 1616.)

HURD, Dr. LAURA B., 1833 Buchanan. (West 174.)

HUSBAND, Mr. and Mrs. ROBERT, 8 Fair Oaks St. (Market 3617.)

HUSE, Mr. and Mrs. CHARLES G., 2135 Sacramento. (Chicago.)

HUTCHINSON, Mr. and Mrs. J., 403 Kingsley Av., Palo Alto.

HUTTON, Mr. and Mrs. CASUIUS ALBERT, 400 Shrader. (Park 205.)

HUTTON, Mr. HAROLD PERCIVAL, Burlingame, Cal., and 400 Shrader, S. F.

HYMAN, Mr. ARTHUR S., 271 Frederick.

HYMAN, Mr. and Mrs. HENRY W., 1770 Pacific Av. (Franklin 830.)

HYMAN, Mr. and Mrs. KURT, 1123 Devisadero. (West 7421.)

HYNES, Mr. M. J., 818 Hayes.

ILS, Mr. and Mrs. JOHN G., 2957 Buchanan.

INKERSLEY, Mr. ARTHUR, Press Club.

IRISH, Mr. and Mrs. JOHN P.; Mr. JOHN P. Jr.; Oakland, Cal.

IRVINE, Mr. and Mrs. JAMES, 2421 Pierce. (West 143.)

IRVINE, Mr. and Mrs. JAMES S., 3948 Sacramento. (West 2703.)

IRWIN, Mr. and Mrs. WILLIAM G.; Miss HELENE; 2180 Washington. (West 863.)

ISAAC, Mr. and Mrs. CHARLES, 2705 California. (West 6435.) 1st Wednesday.

IVANCOVICH, Mrs. C. (Mr. and Mrs. HARRY T. SULLIVAN); Washington, nr. Presidio Av.

IVES, Mrs. E. J.; Miss FLORENCE; 2220 Washington. (West 841.)

IVES, Mr. and Mrs. S. D., 2751 Clay. (West 5032.)

JACKSON, Mr. and Mrs. ALDEN W.; Miss; 3750 Clay. (West 402.)

JACKSON, Mrs. ANDREW; Miss Grace; 1431 O'Farrell. (West 4596.)

JACKSON, Mrs. ANNA H., Napa Soda Springs, Napa County, Cal.

JACKSON Mr. and Mrs. BYRON; BYRON Jr.; 2016 Vallejo. (West 578.)

JACKSON, Mr. and Mrs. C. F.; Miss; 2750 Vallejo. (West 3639.)

JACKSON, Mr. and Mrs. CHARLES H., Napa Soda Springs, Napa County, Cal.

JACKSON, Mr. and Mrs. GEO. H. T., Mill Valley, Cal.

JACKSON, Judge and Mrs. KENNET M., Hotel Majestic.

JACOBI, Mr. and Mrs. J. J., 2855 Pacific Av. (West 528.)

JACOBS, Mr. and Mrs. FRED A., 1715 Pacific Av.

JACOBS, Mr. and Mrs. I. H., 2101 Pacific Av. (West 666.)

JACOBS, Miss CARRIE; HENRY A.; ALFRED B.; Dr. LOUIS CLIVE, 2101 Pacific Av.

JACOBS, Mr. and Mrs. I., 2018 Webster. (West 84.)

JAKES, Dr. and Mrs. R. W., 629 Van Ness Av. (Franklin 15.)

JAMES, Mr. and Mrs. J. G., 2316 Folsom. (Market 2887.)

JANES, Dr. and Mrs. THOS. I., 1673 Sutter. (West 1465.)

JANSEN, Mr. and Mrs. FREDERIC, 3443 Clay. (West 1209.)

JAYNES, Mr. and Mrs. FRANK, 2607 California. (West 816.)

JEAN, Mr. and Mrs. ALPHONSE, 2189 Pine. (West 1831.)

JELLETT, Mr. and Mrs. J. H.; Mr. MORGAN; 2101B Webster. (West 6705.)

JELLINEK, Dr. and Mrs. E. O., 1632 Vallejo. (Franklin 119.)

JENKINS, Mr. and Mrs. A. L., Ross, Marin County, Cal.

JENKINS, Mr. and Mrs. HARRY C., 2526 Gough. (Franklin 1067.)

JENNINGS, Mr. and Mrs. CHAS. B., 3204 Washington. (West 1243.)

JENNINGS, Mr. and Mrs. EDWARD, Belvedere, Cal.

JENNINGS, Mrs. GEORGE, 2273 Fifteenth. (Market 1220.) 1st Friday. Menlo Park.

JENNINGS, Mrs. THOMAS, 2273 Fifteenth. (Market 1220.) Friday.)

JENNINGS, Mr. THOMAS, 2273 Fifteenth. (Market 1220.)

JEWETT, Mr. and Mrs. LATHROP W., 2944 Pierce. (West 3176.)

JENKS, Mr. and Mrs. LIVINGSTON, Berkeley, Cal.

JOEL, Mrs. H.; Mr. W. JOEL, Jr.; Majestic Annex, Sutter, near Gough.

JOHNSON, Mr. and Mrs. AUGUSTUS S., 1905 Broadway. (West 1149.) 2nd Friday.

JOHNSON, Mr. and Mrs. CHARLES R., 2507 Broadway. (West 7885.)

JOHNSON, Mr. and Mrs. ELLSWORTH E., 2061 Bush. (West 7164.) 1st Thursday.

O'Connor, Moffatt & Co.

LARGEST AND MOST COMPLETE
STOCK OF

DRY GOODS

In San Francisco

CAREFULLY SELECTED LINES OF

SILKS
DRESS GOODS
LACES
RIBBONS
HOSIERY
NOTIONS
GLOVES
UMBRELLAS
PERFUMERY

CLOAKS and SUITS
MUSLIN UNDERWEAR
WAISTS
DOMESTICS
CURTAINS
DRAPERIES
BLANKETS
FURS
LEATHER GOODS

AT MODERATE PRICES.

O'Connor, Moffatt & Co.
INCORPORATED 1892.

North East Corner of Van Ness Avenue and Pine Street
San Francisco, Cal.

Bohm - Bristol Co.

Goldsmiths *Silversmiths*
Diamond Importers

Original and Exclusive Designs
in Fourteen Karat Gold Jewelry

Phone Franklin 958

Van Ness at Sacramento

PROMPT
DELIVERIES

PHONE WEST 187

WREDENS

SEAL OF QUALITY

H. Wreden & Co.
GROCERS
WHOLESALE & RETAIL

Delicacies, High Grade Teas and Coffees. The finest brands of
Wines, Liquors and Mineral Waters.

2222 Fillmore St., Cor. Clay, San Francisco.

JOHNSON, Mr. and Mrs. FRANK S., San Rafael, Cal.

JOHNSON, Mr. and Mrs. GEORGE, 2504 Washington. (West 1845.)

JOHNSTON, Mr. and Mrs. W. R., 1026 Masonic Av.

JOLIFFE, The Misses, 1910 Pacific Av. (Franklin 1863.)

JONES, Mr. and Mrs. CLINTON, 2617 Buchanan. (West 4259.)

JONES, Mr. and Mrs. EDWARD C., 2031 Vallejo. (West 638.)

JONES, Miss HELEN; Mr. PAUL; Mr. HERBERT; Mr. FRANK; Mr. CLINTON; 2617 Buchanan.

JONES, Mr. and Mrs. MARSHALL F.; 1812 Bush.

JONES, Mr. and Mrs. WEBSTER, Hotel Rafael, San Rafael, Cal.

JORDAN, Mr. and Mrs. DAVID STARR, Stanford University, Palo Alto, Cal.

JORDAN, Mr. and Mrs. JAMES C., Fairmont Hotel.

JORDAN, Mr. and Mrs. WILLIAM H., 2384 Pacific Av.

JOSSELYN, Mr. and Mrs. CHARLES; Misses; 2515 Webster, and Woodside.

JOY, Mr. and Mrs. EDWIN W., 2105 Pine. (West 1686.) Tuesday.

JUDELL, Dr. MALVINE, 1701 Buchanan. (West 2446.)

JUDIS, Mr. and Mrs. ALPHONSE, 2016 Buchanan. (West 6890.)

JUDKINS, Mr. and Mrs. T. C., San Pablo Av. and 45th, Oakland, Cal.

JUDSON, Mr. and Mrs. CHARLES C.; Miss PEARL; Mr. C. W.; 3636 Clay. (West 1087.)

KAHN, Mr. and Mrs. GEORGE H.; 2026 Steiner. (West 2782.) 1st Monday.

KAHN, Mr. and Mrs. HENRY; Mr. FRED H.; 2709 Jackson. (West 557.) Thursday.

KAINS, Mr. and Mrs. A. C., 828 Francisco. (Franklin 974.) Monday.

KALLOCH, Mr. and Mrs. I. M., 1316 Masonic Av. (Page 1216.)

KAUFMAN, Mr. and Mrs. JULIUS, 2872 Pine. (West 3305.)

KAUFFMAN, Mrs. ROSALIE; Misses; 2421 Washington.

KAUFMANN, Mr. and Mrs. SIGMUND, 2021 Sacramento.

KAUFFMAN, Mr. and Mrs. W. W.; Miss G. BLETHEN; 2121 California. (West 1127.)

KAUFMANN, Mr. and Mrs. WILLIAM, San Mateo, Cal.

KECK, Dr. FREDERICK C., 999 Steiner. (West 7009.)

KEEFE, Dr. and Mrs. EDWARD, Presidio Av.

KEEFE, Mr. and Mrs. J. H., 3829 Twenty-first. (Market 1458.)

KEENAN, Mr. and Mrs. HUGH, Webster St.

KEENAN, Mr. and Mrs. JOSEPH B., 2646 Union. (West 2172.)

KEENEY, Mrs. C. M., 2423 Fillmore. (West 555.)

KEENEY, Dr. and Mrs. JAMES W.; Miss MARY; 2220 Clay. (West 449.)

KEITHLEY, Mr. and Mrs. EDGAR A., 2574 Union. (West 8251.)

KEHRLEIN, Mr. and Mrs. EMIL; Mr. EMIL, Jr.; St. Francis Hotel. Summer residence Belvedere. Sundays.

KEHRLEIN, Mr. and Mrs. OLIVER, Hillcrest Apartments, California and Jones.

KEIL, Mr. and Mrs. EDWARD A., 1578 Fell. (West 4692.)

KEIL, Mr. and Mrs. GEORGE, 1643 Page. (Grove 299.)

KEIL, Mr. and Mrs. HUGO D., Menlo Park, Cal.

KELLAM, Mr. and Mrs. FREDERICK B., 3203 Pacific Av. (West 1551.)

KELLOGG, Mr. and Mrs. FRED S., Abroad.

KELLY, Mrs. L. A.; Mr. L. ARTHUR; 1932 Broadway. (West 2352.)

KELLOGG, Mr. CHAS.; Miss LOUISE; Miss ABBA O., Oakland, Cal.

KELLOGG, Mr. and Mrs. G. H.; Miss; Mr. FRANK B., Berkeley, Cal.

KELLOGG, Mr. and Mrs. LANSING O.; 2109 Baker. (West 6942.)

KELLOGG, Mrs. M. B.; Miss LOUISE, 2424 Pacific Av. (West 133.) Friday; and Oakhurst, Belmont.

KELLOGG, Mr. and Mrs. SHELDON G., 1978 Vallejo. (West 4394.)

KELLOGG, Dr. and Mrs. W. H., 2857 Broderick. (West 5754.)

KELLY, Dr. and Mrs. E. E., 2061 Bush. (West 3531.)

KELLY, Mr. and Mrs. FRANK S., 2925 Pierce. (West 6318.)

KELLY, Mr. and Mrs. J. M., 1453 Oak.

KELLY, Mr. JAMES R.; Miss; 501 Devisadero. (West 4686.)

KENNEDY, Mr. JAMES, 431 Oak. (Page 7281.)

KENYON, Dr. and Mrs. C. G.; Mr. CHAS. A.; Mr. A. G., 1452 Sutter. (Franklin 83.)

KERR, Mr. and Mrs. JAMES W., 1738 Golden Gate Av. (West 2049.)

KERR, Dr. and Mrs. WILLIAM WATT, 2605 California. (West 2190.)

KERRIGAN, Judge and Mrs. FRANK H., 3325 Clay. (West 3820.)

KETJEN, Mrs. W. W., 1300 Twelfth Av.

KEYES, Mr. and Mrs. ALEX. D., 2619 Devisadero. (West 2821.)

KEYSTON, Mr. and Mrs. J. W., 1238 Masonic Av. (Fell 99.)

KIBBE, Mr. GEORGE R., 1030 Haight. (Fell 8811.)

KIBBE, Dr. MINORA E., 1030 Haight. (Fell 8811.)

KIERSTED, Dr. and Mrs. HENRY S., 100 Walnut. (West 950.)

KIERULFF, Mr. and Mrs. W. J. L., 2311 Broderick. (West 7099.)

KIMBALL, Mr. FREDERICK, 2515 Broadway.

KING, Mr. and Mrs. ARTHUR D., 2515 Broadway. (West 1543.)

KING, Mr. and Mrs. HOMER S.; Miss GENEVIEVE; Miss HAZEL; Mr. FRANK B.; 1898 Broadway. (West 2524.)

KING, Mr. and Mrs. JOSEPH L.; Miss; Mr. PERCY L.; Mr. JOSEPH L., Jr., 3242 Washington. (West 6826.)

KING, Mr. and Mrs. WILLIAM H., 1285 Sixth Av. (Waller 278.)

KINGMAN, Mr. I. W., 1616 Geary. (West 6489.)

KINGSTON, Mr. and Mrs. P. F., 2244 Vallejo. (West 1706.)

KINNE, Mr. and Mrs. C. MASON, The Jefferson. (Franklin 2320.)

KIRK, Mr. and Mrs. JOSEPH, 2412 Pine. (West 1631.)

KIRKPATRICK, Col. and Mrs. JOHN C., The Fairmont.

KIRKPATRICK, Mr. and Mrs. THOS., 1013 Steiner. (West 3938.)

KLEEBAR, Mr. C. P., 1117 Post.

KLEINHONS, Mr. and Mrs. JOHN; Mr. ALBERT, 670 Fell. (Page 2544.)

KLINE, Mr. and Mrs. DAVID, Majestic Annex, Sutter, near Gough.

KLINK Mr. and Mrs. GEORGE T., 2006 Lyon. (West 871.)

KNEASS, Mr. and Mrs. GEORGE W., 44 Walter. (Page 2622.)

KNIGHT, Mr. and Mrs. ALLEN, 3030 Jackson. (West 1830.)

KNIGHT, Mr. and Mrs. FRED S., 2601 Union. (West 2605.)

KNIGHT, Mr. and Mrs. GEORGE A., Van Ness Apartments.

KNIGHT, Mr. and Mrs. GEORGE H., 1614 Golden Gate Av. (West 6259.) Tuesdays.

KNIGHT, Mr. and Mrs. SAMUEL, Berkeley, Cal.

KNOWLES, Dr. and Mrs. CALVIN WM., Berkeley, Cal.

KOENIG, Mr. and Mrs. FRANK, 1997 Oak. (Page 3328.) 3d Tuesday.

KOEPPEL, Mr. and Mrs. G. N., 1456 Waller. (Park 808.)

KOHL, Mr. and Mrs. C. FREDERICK, San Mateo, Cal.

KOHL, Mrs. WILLIAM, 2710 Broadway. (West 980.)

KOHLWEY, Mr. and Mrs. WILLIAM D., 1207 Devisadero. (West 2112.)

KRAUTHOFF, Major and Mrs., The Knickerbocker.

KREBS, Mrs. ABBIE E., Fairmont Hotel.

KREBS, Mr. HENRY, Cosmos Club.

KREUTZMANN, Dr. and Mrs. HENRY; Misses; 2512 Washington. (West 2872.)

KRONE, Mr. and Mrs. F. W.; Miss KATHRYN, 218 Haight. (Park 557.)

KRONE, Mrs. P. H.; Mr. P. H., 415 Buchanan.

KRUSE, Mr. EDWARD, Jr., Berkeley, Cal.

KRUSE, Mr. and Mrs. EMIL THEODORE, Berkeley, Cal.

KRUTTSCHNITT, Mr. and Mrs. THEO. H., 2376 Pacific Av. (West 3747.) Friday.

KUGELER, Dr. and Mrs. HENRY B. A., 2210 Baker. (West 1348.)

KUNZ, Mr. HENRY, 1720 San Antonio Av., Alameda, Cal.

LACOSTE, Mr. and Mrs. THOMAS, 2344 Post. 4th Tuesday.

LAINE, Mrs. J. R., 1804 Broadway. (Franklin 20.)

LAKE, Mr. and Mrs. FREDERICK B., 2008 Lyon. (West 1744.)

LALLY, Mr. and Mrs. H. T.; Miss MARION, 1816 Pacific Av. (Franklin 526.)

LANGHORNE, Mr .and Mrs. JAMES P.; Miss MARY, 2419 Pacific Av.

LARZELERE, Mr. and Mrs. L. R., Fairmont Hotel.

LA BOYTEAUX, Mrs. W. H., 2606 Pacific Av. (West 292.)

LANDERS, Mr. and Mrs. JOHN, 2522 Octavia. (Franklin 1283.)

LANDERS, Mr. and Mrs. WM. J., San Leandro, Cal.

LANDIS, Mr. and Mrs. EDWARD C., 2498 Filbert. (West 2999.)

LANE, Mrs. C. M. H.; Mr. G. WHITFIELD, 2234 Pacific Av. (West 538.)

LANE, Dr. and Mrs. F. J., 2020 Broderick. (West 2361.)

LANE, Mr. and Mrs. JOHN M.; Misses; Woodside, San Mateo Co., Cal.

LANGE, Mr. and Mrs. WM. A., 131 Central Av. (Fell 1939.)

LANSING, Mrs. GERRETT L., 2919 Pacific Av. (West 6897.)

LANSING, Mr. OLIVER G., 2620 Laguna.

LAPACHET, Mr. and Mrs. BERNARD P., 1524 Fell. (Fell 6532.)

LARKINS, Mr. and Mrs. WM.; Miss MARY; Miss SARAH; Mr. THOS. H.; 322 Church.

LARTIGAU, Dr. AUGUST JEROME, 1502½ Golden Gate Av. (West 2638.)

LASK, Mr. and Mrs. HARRY J., 1560 Buchanan. (West 5047.) Summer Residence, "Homelike," Los Gatos, Cal.

LATHROP, Mr. and Mrs. LELAND; Miss; Southern California.

LAW, Mr. and Mrs. HERBERT E., Fairmont Hotel.

LAWRENCE, Mrs. M. H.; Miss M. C.; 910 Steiner. (Page 470.)

LAWTON, Mr. and Mrs. AUGUSTUS F., 1330 Jackson.

LEAKE, Mr. and Mrs. W. S., "Sunny Bank," Ross Valley, Cal.

LEARY, Mrs. H. H.; Miss M. E.; 2228 Post. (West 6985.)

LEAVITT, Mr. and Mrs. J. W.; Miss ALICE; Miss RUTH; 1909 Lake. (Pacific 554.)

LEBENBAUM, Mr. and Mrs. LOUIS, 2775 Clay. (West 2915.)

LEE, Mr. and Mrs. ALBERT E., 1993 Green.

LEE, Mr. and Mrs. CUYLER, Pierce and Vallejo. (West 2650.)

LEE, Mr. and Mrs. JAMES, 1108 Eddy.

LEE, Mr. and Mrs. JOHN, 996 Haight. (Fell 8711.)

LEE, Mr. and Mrs. L. EUGENE, 2744 Steiner. (West 1627.)

LEFFLER, Dr. and Mrs. JOHN, 1808 Laguna. (West 3719.)

LEFFINGWELL, Mr. and Mrs. E. C., 800 Shrader. (Park 730.)

LEHFOLD, Mr. and Mrs. J. GEORGE, 1914 Pine. (West 3291.) 2d Tuesday.

LEMMAN, Mrs. MARY J.; GEORGE H.; WILL T.; N. E. Cor. Jackson and Buchanan.

LENGFELD, Mr. and Mrs. A. L., 2603 California. (West 2601.)

LENT, Mr. and Mrs. EUGENE, 1050 Eddy. (West 370.)

LENT, Mr. and Mrs. GEORGE H., 2229 Washington. (West 755.)

LEVIN, Mr. and Mrs. JULIUS, 1805 Laguna. (West 3610.)

LEONARD, Mr. HOMER L., 588 Birch Av.

LEONARD, Mr. and Mrs. JOSEPH A.; Mr. GEORGE; 201 Euclid Av. (West 5863.)

LEVENTRITT, Mr. and Mrs. M.; Mr. MORTIMER; 1950 California. (West 362.)

LEVISON, Dr. CHARLES G., 2420 Pacific Av. (West 334.)

LEVISON, Mr. and Mrs. J.; Misses, 1818 Post. (West 7603.)

LEVISON, Mr. and Mrs. J. B., 2420 Pacific Av. (West 334.)

LEVISTON, Mr. and Mrs. GEORGE, 1696 McAllister. (West 3823.)

LEVY, Mr. and Mrs. CHAS. S.; Miss LUCILLE; 2517 Octavia. (West 2312.)

LEVY, Mr. and Mrs. H. M.; Miss; 1302 Post. (Franklin 357.)

LEVY, Mr. and Mrs. JULES, 2510 Jackson.

LEVY, Mr. and Mrs. LUCIEN L., 704 Broderick.

LEVY, Mr. and Mrs. MELVILLE S., 1652 Broadway. (Franklin 271.)

LEVY, Mr. S. W., 1629 Broadway.

LEWALD, Mr. SANFORD G.; Miss; 2206 Devisadero. (West 7349.)

LEWIS, Mr. DAVID G., 914 Cole.

LEWIS, Mr. and Mrs. FESTUS C., Oakland, Cal.

LEWIS, Mr. GEORGE B., Pacific-Union Club.

LEWIS, Mrs. HARRY; Misses; Alta Loma Apartments, 2153 Pacific Av.

LEWIS, Mr. and Mrs. PHILIP, 2424 Buchanan. (West 477.)

LEWIS, Mr. and Mrs. WILLIAM, 1482 Sutter.

LEWITT, Dr. and Mrs. W. B., 2702 California. (West 6242.)

LIBBY, Mr. and Mrs. DORVILLE, 1720 Broadway. (Franklin 1864.)

LIEBES, Mr. BENJAMIN; Mr. PHILIP, 1814 Pacific Av.

LIEBES, Mrs. HANNAH, 2574 Green. (West 2146.)

LIEBES, Mr. and Mrs. I., 1814 Pacific Av. (Franklin 1059.)

LILIENTHAL, Mr. and Mrs. ERNEST R., 3742 Washington. (West 1475.)

LILIENTHAL, Mr. HENRY; Mr. ERNEST, 3176 21st. (Market 532.)

LILIENTHAL, Mr. and Mrs. JESSE W.; Miss; 2027 Sacramento. (West 7046.)

LILLIS, Mr. S. C., 2150 Vallejo. (West 1020.)

LINCOLN, Mrs. JEROME; Miss THEL, 2716 Scott. (West 776.)

LINDHOLM, Mr. ALBERT L., 320 Presidio Av.

LINDLEY, Mr and Mrs. CURTIS H.; Miss JOSEPHINE, 2015 Pacific Av. (West 7104.)

LINDSTROM, Mr. and Mrs. A. O.; Miss GRETA, 1515 Scott. (West 1478.)

LINFORTH, Mr. and Mrs. WALTER H., Menlo Park, Cal.

LINZ, Mr. and Mrs. F. J., 1126 Masonic Av. (Page 7191.)

LIPP, Mr. and Mrs. CHARLES E.; Miss; 1960 Vallejo. (West 7717.)

LIPMAN, Mr. and Mrs. SAM M., 1135 Masonic Av. Thursday.

LIPPMAN, Mr. and Mrs. GEORGE W., 84 Carl (Waller 132.)

LISTER, Mr. and Mrs. HENRY BERTRAM, 1337 Twelfth Av. (Page 4702.) 1 & 3 Thurs.

LITTLE, Miss ADA L.; Miss LUCIE T.; 2515 Gough.

LITTLE, Mr. and Mrs. WILLIAM H.; Misses; 701 Scott. (West 3881.)

LITTLEFIELD, Mr. and Mrs. J. F., 3130 Washington. (West 2149.)

LIVERMORE, Mr. and Mrs. H. P.; Misses; Mr. NORMAN, 1023 Vallejo.

LIVINGSTON, Mr. and Mrs. D., 2896 California. (West 1275.)

LLOYD, Mr. and Mrs. F. B., 3284 Jackson. (West 2358.)

LLOYD, Mr. and Mrs. H. J., 727 Baker. 2d Thursday.

LLOYD, Mrs. J.; Miss M.; Miss V. G., Mossgeil Apartments, Washington and Jones.

LLOYD, Mr. R. H., corner Sacramento and Hyde. (Franklin 1015.)

LLOYD, Mr. and Mrs. WILLIAM V., 3605 Sacramento.

LOCKE, Mr. and Mrs. CLARENCE E., Kenilworth Apartments, Bush and Powell.

LONG, Mr. and Mrs. F. A., 2814 Pierce.

LONG, Mr. and Mrs. HARRY E., 2983 Pacific Av.

LONG, Mr. and Mrs. PERCY V., 3118 Washington. (West 1334.)

LONG, Mr. S. FREDERICK, Jr.; HERBERT E.; MELVILLE H.; 15 Buena Vista Av.

LONG, Mr. and Mrs. HERBERT C., 3032 Jackson.

LONG, Mr. and Mrs. JAMES M.; Mr. JAMES M., Jr., 2647 Pierce. (West 2523.)

LONG, Miss JEANNE MORROW, 900 Central Av.

LOUDERBACK, Mr. and Mrs. DAVIS, 1222 Geary. (Franklin 579.)

LOUGHREY, Mr. J. D., 925 Van Ness Av. (Franklin 2278.)

LOVEGROVE, Dr. and Mrs. WALTER R., 1696 McAllister.

LOVELL, Mr. and Mrs. MANSFIELD, San Lorenzo, Cal.

LOVELAND, Mr. and Mrs. W. J., 1310 Tenth Av. (Page 4533.) 1st & 4th Tuesday.

LOW, Mr. and Mrs. GEORGE P., 237 Cherry. (West 427.)

LOW, Mr. and Mrs. JOSIAH O., 3942 Clay. (West 7600.)

LOWE, Mr. and Mrs. LEON P., 21 Presidio Av. (West 1040.)

LOWENBERG, Mr. and Mrs. I.; Mr. A. J., 2196 Jackson. (West 7208.)

LOWRY, Mrs. WM. J.; Misses; 2847 Fillmore. (West 530.)

LUCAS, Mr. FRANK W., Pacific Grand Hotel.

LUCE, Mr. and Mrs. G. W., 1805 Broadway. (Franklin 916.)

LUCHSINGER, Mr. and Mrs. GEORGE H., 3320 Washington. (West 7111.) 1st Friday.

LUND, Mr. and Mrs. HENRY, Jr., 2810 Clay. (West 6675.)

LUNT, Mr. and Mrs. GEORGE W., 3352 24th. (Market 1002.)

LUSTIG, Dr. and Mrs. DANIEL D., 2153 Pacific Av. (West 7579.)

LYON, Mr. and Mrs. GEORGE FREDERICK, San Mateo, Cal.

LYMAN, Mr. CHARLES G., Pacific-Union Club.

LYMAN, Mrs. CHARLES G.; abroad.

LYNCH, Mr. and Mrs. JAMES K., 1236 Sherman, Alameda, Cal.

LYNCH, Mr. JEREMIAH, Fairmont Hotel.

LYON, Mr. and Mrs. M. J., 1900 Vallejo. (West 1364.)

LYONS, Mr. and Mrs. H. J., 2330 Filbert. (West 2225.)

LYTTON, Mrs. M. G.; Miss CAMILLE, The Maryland. (Park 1130.) Wednesday.

MAC DONALD, Mr. and Mrs. LLOYD M., 2415 Haste, Berkeley. (Berkeley 244.) 1 Thurs.

MACK, Mr. and Mrs. A., 2676 Pacific Avenue. (West 708.)

MACK, Mr. and Mrs. W. H., 204 B St. (Pacific 392.) Thursday.

MACDONALD, Mr. and Mrs. WILLIAM, 2903 Clay. (West 8174.)

MACKAY, Dr. and Mrs. DUNCAN C., 534 Lyon. (West 7373.)

MACKAY, Mr. and Mrs. GEORGE D., 1849 Lyon.

MACMONAGLE, Dr. and Mrs. BEVERLY, 1817 California. (Franklin 2764.)

MADDEN, Mr. WILLIAM M., 33 Lloyd.

MACONDRAY, Mr. and Mrs. F. A., 2509 Pacific Av. (West 176.)

MADDOX, Mr. KNOX, 2501 Scott. (West 4889.)

MADDOX, Mrs. V. K., 2501 Scott. (West 4889.)

MADDUX, Mr. and Mrs. PARKER SIMMONS, 3586 California. (West 2326.) Wednesday.

MADISON, Miss SARAH E.; Miss CAROLINE A.; 2402 Clay.

MADISON, Mr. and Mrs. FRANK D., San Rafael, Cal.

MAGEE, Mr. and Mrs. FREDERICK E., Oakland, Cal.

MAGEE, Mrs. THOMAS, 2518 Union. (West 504.) 1st Friday.

MAGEE, Mr. and Mrs. THOMAS, Jr., Fruitvale, Cal.

MAGEE, Mr. and Mrs. WALTER, Abroad.

MAGGS, Mr. and Mrs. HERBERT B.; Miss; 125 Alpine. (Park 227.)

MAHONY, Mr. and Mrs. J. J., 1119 Fulton. (West 246.)

MAGNIN, Mrs. I.; Mr. V. A.; Mr. G., 3652 Clay. (West 400.) 1st Wednesday.

MAGGINI, Mrs. CHARLES., 2623 Laguna. (West 57.)

MAGNUS, Dr. and Mrs. MAX, 681 Hayes. (Park 195.)

MAILLIARD, Mr. and Mrs. JOHN W.; Miss ANITA, 2461 Gough. (Franklin 1455.) and Belvedere.

MALM, Mr. and Mrs. C. A.; Miss HELENA; 2424 Steiner. (West 1750.)

MANGRUM, Mr. and Mrs. ARTHUR S., 64 Stanyan. (West 1437.)

MANN, Mr. and Mrs. C. M., 3414 Washington. (West 159.)

MANN, Mr. and Mrs. ROBERT L.; Mr. A. L., 2222 Clay. (West 2067.)

MANN, Mrs. S. J., 2222 Clay. (West 2067.)

MANNING, Dr. and Mrs. GUY E., 3675 Clay. (West 2795.)

MANNING, Mr. and Mrs. WILLIAM; Mr. WM., Jr., 2378 Union. (West 4208.)

MANSFELDT, Mr. and Mrs. HUGO, 2090 Fell. (West 1736.)

MANSFELDT, Mr. and Mrs. OSCAR, 1801 Buchanan. (West 314.)

MARKS, Mr. SAM L., 2919 Pacific Av. (West 8016.)

MANSON, Mrs. C. A.; Miss E. P.; Miss M.; 1724 Steiner.

MANSON, Mr. PHILIP I., Argonaut Club, and 1380 Sutter.

MARCUS, Mr. and Mrs. SIEGFRIED, Ross Valley, Cal.

MARSH, Mr. and Mrs. FREDERICK D., 100 Locust. (West 620.)

MARSH, Mr. and Mrs. J. ALFRED, 1638 Fell. (West 4787.)

MARSTON, Mr. and Mrs. FRANK W., 2714 Sacramento. (West 2663.)

MARTEL, Mr. and Mrs. A. F., 755 Ashbury. (Park 253.) 1st Wednesday.

MARTEL, Mrs. JANE; Miss; Mr. LOUIS S.; 2613 Buchanan. (West 5045.)

MARTEL, Mr. and Mrs. ALFRED C., Mountain View, Cal.

MARTENS, Mr. F. T., 316 Connecticut.

MARTIN, Mr. and Mrs. A. H., 3474 Clay. (West 2867.)

MARTIN, Mr. and Mrs. ARTHUR W., 1868 Geary. (West 1524.)

MARTIN, Mrs. ELEANOR, 2040 Broadway. (West 108.)

MARTIN, Dr. and Mrs. GEORGE H., Hotel Fairmont. (Kearny 5898.) 1 Monday.

MARTIN, Mr. and Mrs. JOHN, San Rafael, Cal.

MARTIN, Mr. and Mrs. J. P., 3346 Washington. (West 277.)

MARTIN, Mr. and Mrs. JOHN R.; Miss; 2661 Pine.

MARTIN, Mr. and Mrs. PETER D., 2040 Broadway, and Burlingame, Cal.

MARTIN, Mr. and Mrs. WALTER S., Burlingame, Cal.

MARTLAND, Mr. and Mrs. ROBERT W., 423 Pierce. (Park 1320.) Thursday.

MARVIN, Mr. and Mrs. FRANK W.; Miss FLORENCE W.; 2100 Scott.

MARYE, Mr. and Mrs. GEORGE T., Jr., 1800 N St., Washington, D. C.

MASON, Mr. and Mrs. H. L., Hotel Savoy. (Franklin 471.) Tuesday.

MASTEN, Mr. and Mrs. J. M., 3954 Washington. (West 1010.)

MATHER, Dr. and Mrs. S. R., 2100 Devisadero (West 4895.)

MATHEWS, Mr. and Mrs. EDGAR A., 2913 Jackson. (West 1261.)

MATHIEU, Mr. and Mrs. FRANCIS L., 2423 Green. (West 6627.)

MATTNER, Dr. and Mrs. E. H.; Miss VIOLA; Mr. PAUL H., 631 Van Ness Av. (Franklin 22.) 2d Tuesday.

MAU, Miss JULIA; Mr. ARTHUR C.; EDWARD C.; 2924 Van Ness Av. (Franklin 2184.)

MAU, Mr. and Mrs. WM. F.; Miss EDITH CLARK, 2360 Vallejo. (West 6355.)

MAUNDRELL, Mr. and Mrs. H., 146 Carl. (Grove 124.)

MAUZY, Mr. and Mrs. BYRON, 1165 O'Farrell. (Franklin 2476.) 1st Tuesday.

MAUZY, Mrs. R. C.; Miss, 2020 Broadway.

MAXSON, Mr. and Mrs. W. S., 1438 Tenth Av.

MAXWELL, Mr. and Mrs. GEORGE H., "Maxwelton," Sonoma County, Cal.

MAXWELL, Mr. and Mrs. HARRY L., 544 Twenty-fifth, Oakland.

MAY, Mr. and Mrs. GEORGE S., 1540 Leavenworth. (Franklin 3017.)

MAY, Mr. T. O., Hotel Carmel. (West 2202.)

MAYER, Mr. and Mrs. FRANK H., 1212 Waller. (Page 4206.)

MAYHEW, Mr. and Mrs. FRANK J.; Miss; Mr. JAS., Jr.; 955 Clayton. (Waller 492.)

MAYHEW, Mrs. G. E., 1332 Fulton.

MAYNARD, Mrs. GEORGE F.; Misses; 2845 Fillmore.

McAFEE, Mrs. C. W., 2921 California. (West 6395.)

McAFEE, Mr. EDWIN; Mr. HARRY, 2921 California. (West 6395.)

McALLISTER, Mr. and Mrs. ELLIOTT, 2197 Pacific Av., and San Mateo.

McALLISTER, Mr. and Mrs. M. HALL, 2436 Jackson. (West 2128.)

McBEAN, Mr. and Mrs. P. McG.; Mr. ATHOLE; 100 Walnut, cor. Jackson. (West 950.) Wednesday.

McCABE, Mr. and Mrs. R. L., 2309 Broderick. (West 1785.)

McCANN, Mr. and Mrs. W. D., 2160 Green. (West 122.)

McCARTHY, Mr. and Mrs. E. AVERY, 2177 Pacific Av., and Redondo Beach, Cal.

McCARTHY, Dr. and Mrs. WILLIAM D., 2808 California. (West 932.)

Mc CHESNEY, Dr. G. J., 2210 Jackson.

McCOMAS, Mr. and Mrs. FRANCIS J., Abroad.

McCONNELL, Dr. A. B., 1661 Webster. (West 2767.)

McCONNELL, Dr. EDWARD G., 1661 Webster. (West 2767.)

McCONKEY, Dr. THOMAS G., 930 Ellis. (Franklin 1756.)

McCONNELL, Dr. EDWARD G., 2373 Jackson. (West 2767.)

McCORD, Mr. DON C., 706 Polk.

McCORMICK, Mr. and Mrs. CHARLES, Berkeley, Cal.

McCORMICK, Mr. and Mrs. ERNEST, St. Xavier Apartments, Pacific Av., near Webster.

McCORMICK, Mr and Mrs. J. T. ;Mr. ST. JOHN E., 2233 Washington.

McCORMICK, Mr. and Mrs. W. H., 2423 Green. (West 6627.)
McCOY, Mr. and Mrs. H. J., 141 Alpine.
McCREERY, Mr. A. B., 934 Haight.
McCREERY, Mr. and Mrs. WALTER; Mr. RICHARD. (Abroad.)
McCRYSTLE, Mr. and Mrs. PHIL W., 926 Golden Gate Av.
McDOUGALL, Mr. and Mrs. CHARLES C., 32 Baker. (Page 714.)
McDOUGALL, Mr. and Mrs GEORGE B., 32 Baker. (Page 714.)
McELROY, Mr. ROBERT, 245 Buchanan. (Park 13.)
McELROY, Mr. and Mrs. R. D., S. W. cor. Haight and Buchanan.
McENERNEY, Mr. and Mrs. GARRETT W., 3300 Washington. (West 1470.)
McEWEN, Mrs. J. A.; Miss; 2425 Washington. (West 843.)
McFARLAND, Judge and Mrs. T. B.; Miss JENNIE; 3397 Clay. West 4474.)
McGAW, Mr. and Mrs. JOHN, 1010 Green. (Franklin 2993.) 1 Wednesday.
McGETTIGAN, Dr. and Mrs. C. D., 630 Page. (Park 421.)
McGILL, Dr. and Mrs. AVERY B., 1732 Steiner. (West 702) 1st Thursday.
McGOWAN, Mr. and Mrs. FRANK, 206 Haight. (Park 1117.)
McGOWAN, Mr. L. P., 257 Carl.
McINTOSH, Mr. and Mrs. CHARLES K., Woodside, Cal.
McISAAC, Mr. and Mrs. HUGH J., 4 Steiner. (Waller 106.)
McKAY, Mr. and Mrs. J. H.; Miss; Mr. JOSEPH; 3499 Sacramento.
McKEE, Mr. and Mrs. JOHN DEMPSTER, 3456 Washington. (West 884.)
McKENZIE, Dr. and Mrs. A. W.; Miss ALBERTA; 1104 Devisadero.
McKENZIE, Mrs. J. H., 2661 Broadway.
McKINSTRY, Mrs. E. W., 2912 Pacific Av. (West 878.)
McKINSTRY, Miss; Miss FRANCES; Mr. J. C., 2912 Pacific Av.
McKITTRICK, Capt. and Mrs. W. H. (Miss REDMOND); Bakersfield.
McLANE, Mr. and Mrs. CHARLES A., 1706 Fell. (West 3827.)
McLAREN, Mr. and Mrs. NORMAN, 2315 Sacramento. (West 1888.)
McLEAN, Dr. E. E., 504 Broderick. (West 7574.)
McLELLAN, Mr. and Mrs. EDGAR W., Burlingame, Cal.
McLEOD, Mr. and Mrs. DANIEL, 1436 Union. (Franklin 3076.)
McMAHON, Mr. and Mrs. W. G., 1437 Page. (Page 984.)
McMILLAN, Mr. ROBERT B., Crocker Building.
McMILLAN, Miss, El Driscao Apartments, 2901 Pacific Av.
McMILLAN, Miss M., 820 Buchanan. (Fell 2321.)
McMULLIN, Mr. and Mrs. LATHAM, 2517 Broadway.
McMURDO, Dr. and Mrs. JOHN R., 115 Beulah. (Page 6391.)
McMURRAY, Dr. and Mrs. MILTON; Miss FLORENCE; Miss RUTH; 65 Portola.
McNAB, Mr. and Mrs. GAVIN, 1805 Franklin.
McNAB, Mr. and Mrs. JAMES; Misses; Broadway, near Fillmore. (West 312.)
McNAMARA, Mr. and Mrs. J. J., 2474 Broadway. (West 6270.)
McNAUGHTON, Mr. and Mrs. WM. H., 511 Webster. (Fell 7481.)
MEAD, Dr. and Mrs. LOUIS R., Fairmont Hotel.
MEAD, Mr. and Mrs. WALTER; (Mrs. H. MATHEWS), 1898 Vallejo. (Franklin 2469.)
MEDINA, Mr. and Mrs. FRANK P., Mill Valley, Cal.
MERRILL, Mr. and Mrs. JOHN F., 3201 Clay. (West 3235.)
MERRILL, Mr. and Mrs. JOHN S., 3201 Clay. (West 3235.)

MERRY, Mr. and Mrs. J. L., Hayes and Steiner.

McNEAR, Mr. and Mrs. FRED, St. Xavier Apartments, Pacific Av., nr. Webster .

McNEIL, Dr. and Mrs. A., 1362 Page. (Park 1104.)

McNULTY, Mrs. CHARLES A., 2200 California. (West 2835.)

McNUTT, Dr. and Mrs. W. F., 2429 Jackson. (West 252.)

McNUTT, Dr. W. F., Jr.; Mr. MAXWELL, 2429 Jackson. (West 252.)

MEDAU, Mr. and Mrs. JOHN E., 230 Cherry. (West 2257.)

MEE, Mrs. JAMES; Miss MARGARET; San Rafael, Cal.

MEERTIEF, Mr. and Mrs. A., 2217 Buchanan. (West 859.)

MEININGER, Dr. LEO L., 3765 Clay. (West 581.)

MELLERSH, Mr. THOMAS, 1880 Fell. (West 3920.)

MELSTEAD, Mr. and Mrs. LESTER S., 3578 California. (West 7810.)

MENDELL, Mr. and Mrs. GEORGE H., Jr., 2721 Pacific Av. (West 1227.)

MENHENNET, Mr. and Mrs. WILLIAM, 1625 Hayes.

MERRITT, Dr. and Mrs. GEORGE W., 2323 Washington. (West 785.)

MERRITT, Mrs. JEANETTE, 15 Presidio Terrace.

MESSER, Mr. and Mrs. NATHANIEL THAYER, 3024 Pierce (West 5566.)

METCALF, Captain and Mrs. JOHN; Miss EDITH, 23 Presidio Av.

METZ, Mr. and Mrs. WILLIAM, Palo Alto, Cal.

METZNER, Mr. and Mrs. W.; Miss MAY A., 1261 Guerrero. (Market 789.)

MEUSSDORFFER, Mrs. CAROLINE; Mr. OSCAR; Mr. WALDEMAR; Mr. GEORGE, 249 Hanover.

MEUSSDORFFER, Mr. and Mrs. A. H., 2526 California. Thursday.

MEUSSDORFFER, Mr. and Mrs. J. C., Jr., 624 Sixth Av. 4th Thursday.

MEYER, Mrs. B., 2271 California. (West 5715.)

MEYER, Mr. and Mrs. DANIEL, 1827 California. (Franklin 12.)

MEYER, Mr. and Mrs. GEORGE H. C., 2030 Lyon. (West 2639.)

MEYER, Dr. HENRY, 23 Fifth Av.

MEYER, Mr. and Mrs. H. L. E., Jr., 2650 Green. (West 683.)
(West 7.)

MEYER, Mr and Mrs. H. L. E., Jr., 2650 Green. (West 683.)

MEYER, Mr. and Mrs. HENRY, 1802 Pacific Av. (Franklin 1920.)

MEYER, Mr. and Mrs. J. HENRY; Miss; Miss ALICE M., Menlo Park, Cal. (State 61.)

MEYER, Mrs. LEOPOLD C.; Dr. HERBERT; Dr. PERCY J.; ELDRED L., 2549 Laguna. (West 1779.)

MEYER, Mr. and Mrs. MORRIS, 2714 Pacific Av.

MEYER, Mr. and Mrs. SAMUEL O., 137 Sixth Av. (Pacific 726.)

MEYERFELD, Mr. and Mrs. JESSE; Miss; Mr. HERBERT G. W.; 2781 Clay. (West 1155.)

MEYERFELD, Mr. and Mrs. M., Jr., 1809 California. (West 2109.)

MEYERSTEIN, Mr. and Mrs. JOSEPH CHARLES, 2516 Octavia. (West 2073.)

MEYERSTEIN, Mr. and Mrs. L., 1901 Franklin.

MIDDLETON, Mr. and Mrs. JOHN; Miss; San Rafael, Cal.

MILLER, Mr. C. A., 14 Fay.

MILLER, Dr. CHARLES N., 1903 Devisadero. (West 6527.)

MILLER, Mr. C. V., 1117 Post.

MILLER, Mr. and Mrs. C. O. G., Pacific Av. and Baker. (West 1920.)

MILLER, Mr. and Mrs. H. M. A., Laurel and Washington. (West 1083.)

MILLER, Mrs. H. P., Santa Barbara, Cal.

MILLER, Mr. and Mrs. HENRY, 2101 Laguna. (West 648.)

MILLER, Mr. J. R., 70 Devisadero. (Park 26.)

MILES, Mr. and Mrs. C. H., 1141 Hayes. (Grove 953.)

MILES, Mr. and Mrs. D. E., 2255 Broadway.

MILLER, Mr. and Mrs. WM. PENN; Miss ELNA, 1027 Page. (Page 287.)

MILLS, Mr. and Mrs. EDWIN, Clinton Apartments, Washington and Jones. (Franklin 8043.)

MILLS, Mrs. C. T., Mills College, Cal. (Merritt 255.) Saturday.

MILLS, Mr. and Mrs. WARREN F., 3329 Clay. (West 2295.)

MILLS, Mrs. WILLIAM H.; Miss ARDELLA; Miss BESSIE, Presidio Av., nr. Jackson.

MILLS, Mrs. W. L. B.; Miss GERTRUDE, 2018 Devisadero. (West 321.)

MINTZER, Mr. and Mrs. WILLIAM, 2300 Pacific Av. (West 4308.)

MISH, Dr. and Mrs. S. CHARLES, 1075 Gough. (West 3459.)

MITCHELL, Mr. and Mrs. A. J., 721 Duboce. (Page 9041.)

MITCHELL, Mr. and Mrs. EDWARD H., 3857 Clay. (West 3495.)

MITCHELL, Mr. and Mrs. GEORGE M., 813 Grove.

MITCHELL, Dr JOHN B., 1694 Green. (Franklin 18.)

MITCHELL, Mr. and Mrs. W. GARDEN, 1244 Green. (Temp. 1568.) 1st and 3d Wed.

MIZNER, Dr. and Mrs. WILLIAM G., 1959 Sutter. (West 6755.)

MOFFATT, Mr. and Mrs. HENRY; Miss; Mr. W. H., 2580 Washington. (West 5467.)

MOFFATT, Mrs. L. W., 1726 Pine. (Franklin 156.)

MOFFITT, Dr. and Mrs. HERBERT C., 1818 Broadway. (Franklin 21.)

MOLERA, Mr. and Mrs. E. J., 2025 Sacramento. (West 873.)

MONAHAN, Mr. and Mrs. F. J., 1304 Guerrero. (Market 35.) 2nd Tuesday.

MONNOTTI, Mr. and Mrs. ALFREDO, Pacific Grand Hotel. (Kearny 4550.)

MONROE, Mr. and Mrs. H. E., 2623 Devisadero. (West 3569.)

MONSARRAT, Mr. and Mrs. SAMUEL A., 2944 Pierce. (West 426.)

MONTAGUE, Mr. and Mrs. H. B., 2613 Union. (West 3471.)

MONTAGUE, Mr. and Mrs. W. W.; (Miss A. M. WRIGHT), 2548 Jackson. (West 7206.)

MONTEAGLE, Mr. and Mrs. LOUIS F.; Mr. PAIGE; Mr. KENNETH; 2516 Pacific Av. (West 531.)

MONTGOMERY, Dr. and Mrs. D. W., 2419 California. (West 5720.)

MONTGOMERY, Mr. and Mrs. G. W., 607 San Jose Av.

MOODY, Mr. and Mrs. F. S.; Miss; abroad.

MOODY, Mrs. JOSEPH L.; abroad.

MOONEY, Mr. and Mrs. S. V.; 2010 Broadway. (West 955.)

MOORE, Mr. and Mrs. CHARLES C.; 3100 Washington. (West 210.)

MOORE, Miss CORA, 1823 Fillmore. (West 2054.) Thursday.

MOORE, Mr. and Mrs. FREDERICK, Jackson St.

MOORE, Mr. and Mrs. GEORGE A., 2404 Broadway. (West 786.)

MOORE, Dr. HERBERT T., 2010 Bush. (West 113.)

MOORE, Mr. and Mrs. J. J., 2012 Broadway. (West 2144.)

MOORE, Mr. and Mrs. P. L., 550 Page. (Park 599.) Wednesday.

MOORE, Mr. and Mrs. ROBERT S., El Drisco Apartments, 2901 Pacific Av.

MOORE, Dr. W. G., 2375 Jackson. (West 967.)

MOORMEISTER, Mr. and Mrs. EDWARD, 1102 Scott. (West 7887.)

MOOSER, Mr. and Mrs. JOSEPH H., 2216 Union. (West 5649.)

MOOSER, Mr. and Mrs. LOUIS H., 2210 Union. (West 2313.)

MOOSER, Mr. WILLIAM, Bohemian Club.

MOOSER, Mrs. WILLIAM; Miss DOROTHY, Paris, France.

MORAGHAN, Miss; Mr. C. A.; Mr. F. H.; 3009 Sacramento.

MORAGHAN, Dr. and Mrs. F. KNORP, 3009 Sacramento. (West 2206)

MORCOM, Mr. FRED N., 490 Grove.

MOREHOUSE, Mr. and Mrs C. C., 2911 California. (West 1427.)

MOREL, Mr. and Mrs. CHARLES F., 1198 Ellis. (West 2763.)

MORFEW, Dr. and Mrs. THOMAS, 1765 Pine. (West 4301.)

MORGAN, Mr. and Mrs. FREDERICK, 2206 California. (West 324.)

MORGAN, Mr. and Mrs. HORACE W., 2126 Jackson. (West 106.)

MORGAN, Mr. and Mrs. PERCY T., 2213 Buchanan. (West 95.)

MORGAN, Mrs. WILLIAM P.; Miss ELEANOR, 2211 Clay. (West 222.)

MORONEY, Mr. and Mrs. J. FRANK, 710 Steiner. (Park 229.) 2d Thursday.

MORRILL, Mr. and Mrs. L. E., 1709 California. (Franklin 1668.)

MORRIS, Mr. and Mrs. WILLARD B., 814 Waller. (Page 538.)

MORRISEY, Mr. and Mrs. JOHN, Hotel Jefferson.

MORRISSEY, Dr. and Mrs. JOSEPH G.; 1210 Masonic Av. (Park 156.)

MORRISON, Mr. and Mrs. ALEXANDER F., 2022 California. (West 1075.)

MORROW, Dr. and Mrs. HOWARD, 1926 Octavia. (West 1791.)

MORROW, Mr. and Mrs. WM. C., 1909 Vallejo. (West 2734.) 2d & 3d Fridays.

MORROW, Judge and Mrs. WILLIAM W., San Rafael, Marin County, Cal.

MORSE, Mr. and Mrs. I. H., 1691 Bush.

MORSHEAD, Mr. and Mrs. STANLEY W., 154 Baker. (Fell 8386.)

MORTON, Mr. and Mrs. HENRY D.; Mr. REUBEN; N. E. corner Broadway and Steiner. (West 665.)

MORTON, Mr. and Mrs. H. J., 2083 Pacific Av. (West 1488.)

MOSS, Dr. and Mrs. J. MORA, 930 Green. (Franklin 1176.)

MOULTON, Mr. and Mrs. F. H., 740 Ashbury. (Fell 9381.)

MOULTON, Mr. and Mrs. IRVING F., 2199 Devisadero. (West 3750.)

MOYLES, Mr. and Mrs. JAMES W., 2611½ Sutter. Wednesday

MUGAN, Mr. and Mrs. WILLIAM GORDON, 2211 Washington. (West 236.)

MULCAHY, Mrs. R. E.; Miss ALENE, Abroad.

MULCAHY, Mr. R. E., Los Angeles, Cal.

MURDOCH, Mr. and Mrs. ROBERT B., 2341 Bush. Thursday.

MURDOCH, Miss MAUD; Miss ROBERTA; 2341 Bush. Thursday.

MURDOCH, Mr. WILLIAM C., Pacific-Union Club.

MURDOCH, Mr. WILLIAM C., Jr., Olympic Club.

MURDOCK, Mr. and Mrs. CHARLES A., 2393 Filbert. (West 4409.)

MURPHY, Judge and Mrs. D. J., 129 Liberty. (Market 4118.)

MURPHY, Mr. and Mrs. DANIEL T., 2063 Van Ness Av. (Franklin 112.) Burlingame.

MURPHY, Mr. and Mrs. EUGENE P., 2619 Buchanan. (West 4729.)

MURPHY, Dr. JAMES D., 1393 Golden Gate Av.

MUSTO, Mr. and Mrs. CLARENCE E., 1720 Larkin.

MUSTO, Mrs. JOSEPH, 2855 Scott. (West 4171.)

MUSTO, Misses; (Mme. EMILIA TOJETTI), 2855 Scott. (West 4171.)

MUSTO, Mr. and Mrs. GUIDO J., 3401 Washington. (West 228.)
MUZZY, Mrs. H. R., 2122 Pacific Avenue. (West 248.)
MYERS, Mrs. FRANK N., 2523 California.
MYSELL, Mr. and Mrs. J. C.; Misses; 104 Park Hill Av.
MYSELL, Mr. and Mrs. WILLIAM C., 108 Park Hill Av.
NAPHTALY, Mr. and Mrs. JOSEPH, 2711 Pacific Av.
NAPHTALY, Mr. and Mrs. S. L., 1770 Pacific Av. (Franklin 1387.)
NASH, Mr. and Mrs. WILLIAM BARRETT, 1180 O'Farrell.
NASON, Mr. and Mrs. RICHARD N., 1600 Waller. (Fell 4404.)
NAUNTON, Mr. and Mrs. GEORGE, 2024 Broderick. (West 1958.)
NAYLOR, Mr. and Mrs. CHARLES E.; Miss; Alameda, Cal.
NELSON, Mr. and Mrs. F. V., 2629 California.
NEUSTADTER, Mr. and Mrs. DAVID, 2504 Jackson. (West 134.)
NEUSTADTER, Mr. and Mrs. JACOB H., 2504 Jackson. (West 134.)
NEUSTADTER, Mr. and Mrs. L. W., Berkeley, Cal.
NEUSTADTER, Mr. and Mrs. N. H., 2266 Jackson. (West 1330.) 3rd Friday.
NEVIN, Mr. and Mrs. JOHN B., 2207 Clay. (West 3561.)
NEWBEGIN, Mr. and Mrs. JOHN J., Mill Valley, Cal.
NEWELL, Mr. and Mrs. MARSHALL A., 2300 Jackson. (West 7573.)
NEWHALL, Mrs. CECILIA C., 1915 Sacramento. (Franklin 277.)
NEWHALL, Mr. and Mrs. EDWIN WHITE, 2009 Pacific Av. (West 1278.)
NEWHALL, Mr. and Mrs. GEORGE ALMER, 2340 Pacific Av. (West 241.) Burlingame.
NEWHALL, Mr. ALMER MAYO; Mr. EDWIN WHITE, Jr.; 2009 Pacific Av.
NEWHALL, Mr. and Mrs. W. MAYO; the Misses; Scott and Green. (West 305.)
NEWHOUSE, Mr. HUGO D., 1898 Pine. (West 5808.)
NEWLANDS, Mr. and Mrs. JAMES; Miss; Mr. JOHN CASSELL; 2902 Clay.
NEWMAN, Mr. and Mrs. SIG. J., 1780 Broadway. (Franklin 1932.)
NEWMAN, Mr. and Mrs. WILLIAM J., 1707 Octavia. (West 560.)
NEWMARK, Mr. and Mrs. M. J., Hotel Majestic.
NEWTON, Mrs. E. R., 3840 Sacramento.
NEWTON, Dr. and Mrs. JOHN CROCKETT, 2092 O'Farrell. (West 1139.) 1st & 3d Tues.
NICKEL, Mr. and Mrs. J. LEROY, 2101 Laguna.
NICKELSBURG, Mr. and Mrs. S., 1911 Sacramento. (West 6009.)
NICHOLS, Right Rev. and Mrs. WM. F., San Mateo, Cal.
NIEBAUM, Mr. and Mrs. GUSTAV, 43 Presidio Av. (West 62.)
NIETO, Rev. and Mrs. JACOB, 1769 Bush. (West 280.)
NIGGLE, Mr. and Mrs. JOHN G., 816 Devisadero. (West 4964.)
NIPPERT, Mr. and Mrs. PAUL M., 2815 Steiner. (West 1026.)
NOBLE, Mr. and Mrs. BURR; Dr. MAUDE; 611 Baker. (West 1151.)
NOBLE, Dr. and Mrs. PAUL B., 2298 Sutter. (West 1011.)
NOBLE, Mr. and Mrs. HAMDEN H.; Miss HEBE H.; 1100 Gough. (Fr'klin 1943.) Friday.
NORMAN, Mr. and Mrs. FRANK G., 1019 H St.
NORDMAN, Mr. and Mrs. HARRY, 2021 California.
NORRIS, Mrs. GERTRUDE; Mr. CHARLES; The Regillus Apts., 1760 Pacific Av.
NORTON, Mr. and Mrs. G. N., Berkeley, Cal.
NORWOOD, Mrs. W. E.; Miss EVELYN; 2522 Green.
NOURSE, Dr. and Mrs. BEVERLY S., 2321 Clement. (Pacific 150.)

NUGENT, Mr. and Mrs. RICHARD, 42 Juhan Av. (Market 2006.)

NUHRENBERG, Mr. and Mrs. ERNEST H., 777 First Av. (Pacific 203.)

NUTTALL, Mr. and Mrs. J. R. K., 1819 Jackson. Wednesday.

O'BRIEN, Dr. and Mrs. A. P., 2066 Pine. (West 439.)

O'BRIEN, Mr. and Mrs. SMITH, 2032 Baker. (West 2825.) 3d Thursday.

O'BRIEN, Mr. and Mrs. THOMAS V., Belvedere, Cal.

O'CALLAGHAN, Mr. and Mrs. DAN, 525 Clayton. (Fell 3358.)

O'CONNELL, Miss HELEN A.; Miss MARION F., 2457 Scott. (West 6769.) 4th Friday.

O'CONNOR, Dr. and Mrs. J. H., 2572 California. (West 1172.)

O'DONNELL, Mr. and Mrs. JOSEPH E., 102 Baker. (Page 1172.)

O'KANE, Mr. and Mrs. W. D., 2175 Pacific Av.

O'ROURKE, Mr. and Mrs. E. J., 1025 Capp.

OESTING, Mr. and Mrs. PAUL, 711 Broderick. (West 1142.)

OGDEN, Mr. and Mrs. B., 3000 Pine. (West 2785.) Thursday.

OLIVER, Mr. and Mrs. B. P., 1800 Golden Gate Av.

O'NEILL, Dr. ARTHUR A., 1059 O'Farrell.

O'NEILL, Mr. and Mrs. NEIL, 720 Bay. Tuesday.

OLNEY, Mr. and Mrs. JESSE, 1929 Broadway. (West 6952.)

OPPENHEIMER, Mr. and Mrs. SELBY C., 1847 Oak. (Fell 3304.)

OREAR, Mr. and Mrs. HORACE, 2650 Pierce.

ORELLA, Dr. and Mrs. F. R., 2925 Pierce. (West 6318.)

ORR, Mr. and Mrs. J. W., 2420 Gough.

OSBORN, Mr. and Mrs. RUSSELL W.; Miss EDNA, Oakland, Cal.

OSBORN, Mr. and Mrs. WILLIAM EDWARD, 3798 Clay. (West 6766.)

OTIS, Mr. and Mrs. JAMES; 2231 Broadway. (West 568.)

OTIS, Mrs. LUCY, Knickerbocker Hotel.

OVERTON, Mr. and Mrs. C. P., 1414 Geary.

OVERTON, Mrs. S. M.; Mr. R. H.; 1414 Geary. (West 811.)

OWEN, Mr. FRANK L., Mill Valley, Cal.

OWENS, Mr. and Mrs. ISAAC B., 115 Presidio Av. (West 3653.)

OXNARD, Mr. and Mrs. ROBERT, 2104 Broadway. (West 421.) Ross Valley.

PADDLEFORD, Mr. and Mrs. A. L., 756 Devisadero. (West 4076.)

PADDOCK, Mr. CHARLES J., 1728 Geary.

PAGE, Mr. and Mrs. CHARLES R., Jr., 2518 Pacific Av. (West 758.)

PAGE, Mr. and Mrs. GEORGE T.; Miss LESLIE, "Hillcrest," California and Jones.

PALACHE, Mr. and Mrs. THOMAS, 900 Eddy.

PALMER, Mr. and Mrs. FREDERICK SPENCER, 1606 Union. (Franklin 2099.)

PALMER, Dr. and Mrs. GEORGE H., 2446 Jackson. (West 189.)

PALMER, Miss GERTRUDE; Mr. BROOKS; 2446 Jackson. (West 189.)

PALMER, Mrs. HENRY, 2116 Bush. (West 3097.)

PALMER, Mr. and Mrs. SILAS H., N. W. cor. Van Ness Av. & Washington. (East 173.)

PALMER, Mr. and Mrs. W. E.; Mr. FRED E., 1261 Waller and San Mateo.

PALMER, Mr. and Mrs. WALES L.; Misses; Mr. WM. E.; Oakland, Cal.

PALMER, Mr. and Mrs. W. E.; Mr. FRED; 1261 Waller. (Fell 9661.)

PARDY, Mr. and Mrs. WILLIAM S., 3968 Sacramento.

PARRISH, Mr. and Mrs. E. H., Belvedere, Cal.

PARROTT, Mrs. A. M., San Mateo, Cal.

PASQUALE, Mr. and Mrs. ED. V., 101 Buena Vista.

PATCH, Miss, 1559 Washington. 4th Saturday.

PAWLICKI, Dr. and Mrs. L.; Dr. C. F.; Mr. T. E.; 2709 Sacramento.

PAYNE, Dr. and Mrs. CLYDE S., Berkeley, Cal.

PAYNE, Miss MAUD, 2863 Pacific Av. (West 163.)

PAYNE, Dr. and Mrs. REDMOND W., 426 Pierce. (West 23.)

PAYOT, Mr. and Mrs. HENRY, 920 Ellis. (Franklin 771.)

PAYSON, Capt. and Mrs. ALBERT H., San Mateo, Cal.

PEASE, Mr. and Mrs. R. H.; Mr. R. H., Jr.; 2600 Pacific Av. (West 105.)

PEDLER, Mr. W. J., 1058 Devisadero.

PEIRCE, Mr. and Mrs. CYRUS, 1352 Alice St., Oakland, Cal.

PEIXOTTO, Mr. and Mrs. EDGAR D., 3800 Pacific Av.

PERASSO, Mr. and Mrs. M. L., 1552 Green. (Franklin 1853.) Thursday.

PERCY, Mr. and Mrs. JOHN A., 835 Scott. (West 3998.)

PERKINS, Dr. and Mrs. E. W., 1140 Guerrero. (Market 4557.) Thursday.

PERKINS, Mr. T. A., 1415 Geary. (West 6638.)

PERRAULT, Dr. EDWARD L., 422 Lake. (Pacific 567.)

PERRINGTON, Mr. and Mrs. J. M., Majestic Annex.

PERRIN, Mr. and Mrs. HOWARD; Miss LOUISE; Mill Valley, Cal.

PERRY, Mr. and Mrs. ARTHUR WAYNE, 48 Sanchez. (Fell 2647.) 1 & 3 Thursday.

PETERS, Mr. and Mrs. ARNOLD B., 1133 Geary. (Franklin 1515.)

PETERS, Mr. and Mrs. J. FRANK, 2715 Scott. (West 3585.)

PEYTON, Mr. and Mrs. BERNARD, 2135 Sacramento. (West 56.)

PEYTON, Mr. and Mrs. WILLIAM, 2135 Sacramento. (West 6520.)

PESCIA, Dr. A. F., 625 Vallejo. (Temporary 3307.)

PHELAN, Hon. JAMES D.; Miss MOLLIE, 1840 California. (Franklin 275.)

PHILIP, Dr. JOHN HAROLD, 2410 Steiner. (West 3616.)

PHILLIPS, Mr. CHAUNCEY HATCH, 930 Ellis.

PHILLIPS, Mr. and Mrs. FRANCIS G., Sausalito, Cal.

PHILLIPS, Dr. and Mrs. HENRY JOSLYN, 929 Ashbury. (Park 76.) 2d Thursday.

PICKERING, Mr. and Mrs. F. M.; Miss RHODA, 2750 Broadway. (West 34.)

PICKERING, Mrs. LORING, Clay and Franklin. (Franklin 2570.)

PIERCE, Mr. and Mrs. C. E., Maryland Apartments, 363 Page.

PIERCE, Mr. and Mrs. IRA, 1730 Jackson. (Franklin 115.)

PIERCE, Mr. W. FRANKLIN; Misses; 1000 Chestnut. (Franklin 448.)

PIERSON, Mr. and Mrs. ARTHUR B.; Miss DOROTHY B., 2310 Broderick.

PIERSON, Mrs. WM. M.; FRED H.; 1965 Pacific Av.

PIKE, Mr. and Mrs. B. D., 1918 Sacramento.

PILLSBURY, Mr. and Mrs. EVANS S., 2838 Pacific Av. (West 51.)

PILLSBURY, Mr. and Mrs. HORACE D., 2838 Pacific Av.

PINKHAM, Miss ELLA B.; Miss AMY D., 2126 California. (West 844.) Wednesday.

PIPPY, Mr. and Mrs. GEORGE H.; Miss ETHEL; 1332 Page. (Park 1345.)

PISCHEL, Dr. and Mrs. KASPAR, 223 Spruce, and Ross Valley, Cal.

PISSIS, Mr. and Mrs. ALBERT, Majestic Annex. (West 1520.) Wednesday.

PITMAN, Mr. and Mrs. FRANCIS H., Berkeley, Cal.

PIXLEY, Mrs. EMMA C.; Miss ARISTINE M.; 1661 Octavia.

PLAGEMANN, Mr. J. F.; Mr. H. G.; Mr. OSCAR; Mr. ROBERT; 1090 Page.

PLATT, Mr. and Mrs. CHARLES B., 200 Locust. (West 673.)

PLATT, Mr. and Mrs. CHARLES W., Sausalito, Cal.

PLATT, Dr. and Mrs. F. L., 712 Steiner. (Page 7566.)

PLATT, Col. HORACE G., Pacific-Union Club.

PLINCZ, Dr. and Mrs. J. K., Mason and Union. (Franklin 1257.)

PLOTNER, Mrs. ROSE HOOPER, 1625 California.

PLOVER, Mrs. JANE; Miss MARY; Miss KATHERINE VIRGINIA; Mr. JOHN; 2226 Clay. (West 1110.)

PLUGHOFF, Mr. and Mrs. A. D., 851 Fulton. (Fell 51.) Wednesday.

POHEIM, Mrs. J. T.; Dr. J. F.; Mr. HUGO G.; Mr. ARTHUR; Hotel Dorchester.

POHLI, Mr. and Mrs. EMIL, Mill Valley, Cal.

POLLAK, Mr. and Mrs. ARNOLD, 1760 Bush. (West 282.)

POLLAK, Mr. ALLAN; Misses, 2295 Franklin. (Franklin 3551.)

POMEROY, Mr. and Mrs. CARTER P.; Miss, Spruce St., and San Rafael, Cal.

POND, Hon. and Mrs. E. B., 2336 Broadway.

POND, Mr. and Mrs. EDWARD, 2419 Webster. (West 7611.)

POND, Dr. GARDNER PERRY, 2500 Fillmore.

POND, Mr. and Mrs. SAMUEL F., 2336 Broadway. (West 2229.) Blithedale.

PONIATOWSKI, Prince and Princess A. (Abroad.)

POOL, Mr. and Mrs. CHARLES H., 2418 Webster. (West 1809.) 1 & 3 Wednesday.

POOLE, Mrs. I. LAWRENCE, 1726 Broadway.

POPE, Mr. and Mrs. GEORGE A., 2728 Pacific Av. (West 749.) Burlingame.

PORTER, Mrs. DAVID; Miss; Miss ELLA M.; 2108 Post. (West 6608.)

PORTER, Mr. and Mrs. LANGLEY, 2517 Pacific Av. (West 4152.)

PORTER, Mr. ROBERT C.; Mr. BRUCE; 3234 Pacific Av.

PORTER, Mr. and Mrs. W. S., 2029 California.

POSTLEWAITE, Mr. and Mrs. H. W., 3355 Pacific Av. (West 1614.)

POTTER, Mrs. ASHTON H., 2429 Jackson. (West 252.)

POTTER, Dr. and Mrs. C. D., 2034 Baker. (West 4777.)

POTTER, Mr. ELIOT GRAY, 1912 Clay. (Franklin 1400.)

POTTER, Mr. EDWARD E., 1912 Clay. (Franklin 1400.)

POTTER, Mr. and Mrs. J. SHELDON LUX, 2946 Pierce. (West 1335.)

POTTER, Mr. and Mrs. WINFRED W., Piedmont, Cal.

POTTS, Mr. and Mrs. JOHN S., Hotel Dale.

POWERS, Dr. and Mrs. GEORGE HERMAN; Miss RUTH, San Rafael, Cal.

POWELL, Mr. and Mrs. HOWELL A.; Miss HELEN; Mr. ALVIN; 921 Myrtle, Oakland.

POWERS, Dr. CARL L., 1911 Bush. (West 7742.)

POWERS, Mr. and Mrs. FRANK H., 2714 Steiner. (West 3239.) Carmel-by-the-Sea.

POWERS, Mr. J. F., 2397 Pine.

PRATT, Mrs. O. C.; Mr. ORVILLE CHARLES, 1818 California. (Franklin 1861.)

PRATT, Gen. and Mrs. WM. H., 1724 Steiner. (West 7443.)

PRENTICE, Mr. and Mrs. E. H., 125 Lyon. (Park 146.)

PRESSLEY, Dr. JAMES F., 300 Page. (Park 326.)

PRECHTEL, Mr. and Mrs. GEORGE P., Hotel Jefferson, Gough and Turk. (Franklin 2028.) 1 & 2 Mondays.

PRESTON, Mr. and Mrs. M. A., 125 Lyon. (Park 146.)

PRESTON, Dr. and Mrs. RUSSELL, 430 Duboce Av. (Park 402.) Thursday.

PRESTON, Dr. and Mrs. WALTON; Miss MIGNON, 1823 Fillmore. (West 2054.) Thurs.

PRIBER, Mr. and Mrs. E. C.; Miss LUCY; 79 Scott. (Page 6401.)

PRICE, Dr. THOMAS; Misses; ARTHUR FARADAY; 2503 Broadway. (West 16.)

PRINGLE, Mrs. EDWARD J.; Misses; Mr. SIDNEY J., 2020 Vallejo. (West 5442.)

PRINGLE, Mr. and Mrs. COVINGTON, Fair Oaks, Cal.

PRINGLE, Mr. and Mrs. EDWARD, Menlo Park, Cal.

PRITCHARD, Mrs. M. G., 2523 Octavia.

PROUTY, Dr. H. V., Mission Hotel, Howard and 16th. (Pacific 439.)

PUTNAM, Dr. V. E., 901 Haight. (Park 17.)

PRUTZMAN, Mr. and Mrs. J. P.; Miss HELEN CLARE; Mr. PAUL W.; 1532 Grove. (West 3876.)

PUTNAM, Miss ELIZABETH N.; Mr. OSGOOD; 3633 Jackson.

QUADT, Mr. and Mrs. JOHN, 331 Octavia.

QUEEN, Mr. and Mrs. CHARLES L., 533 Ashbury. (Fell 5395.)

QUEEN, Mr. and Mrs. J. COLGATE, 921 Grove. (Page 279.) 1 and 3 Thursday.

QUEEN, Mr. and Mrs. JOSEPH B., San Anselmo, Cal.

QUEEN, Mrs. MARGARET M., 2212 Sacramento. (West 140.)

QUEEN, Mr. and Mrs. RICHARD E.; Miss NORA A.; 2212 Sacramento. (West 140.)

QUICK, Mr. and Mrs. WALTER R., St. Xavier Apartments, Pacific Av., nr. Webster.

QUINN, Mr. and Mrs. JOHN E., 1849 Bush. (West 232.)

RAAS, Mr. and Mrs. ALFRED E., 2911 Jackson. (West 365.)

RADKE, Mr. and Mrs. GUS H., 1439 Page. (Page 988.) Last Thursday.

RADKE, Mr. and Mrs. RICHARD L., 3777 Clay. (West 5651.) 3d Wednesday.

RAGLAND, Mr. and Mrs. R. E., 1505 Masonic Av. (Waller 162.)

RAISCH, Mr. and Mrs. ALBERT J., 2132 Green. 2nd and 4th Friday.

RANKIN, Mr. and Mrs. GEORGE A., 1324 Willard. (Waller 514.)

RALSTON, Mr. and Mrs. WM. C., 2135 Sacramento.

RAMSDELL, Mr. and Mrs. H. V.; Mr. LELAND STANFORD; 207 Cherry. (West 5011.)

RANSOM, Mr. and Mrs. E.; Miss M.; THOMAS W.; 3245 Washington.

RAPKEN, Mr. and Mrs. M. A.; Miss SADIE, 2445 Sutter. (West 2904.)

RAPP, Mr. and Mrs. JOHN, 145 Buena Vista Av.

RAU, Mr. and Mrs. STEPHEN S.; Miss IRMA; 3652 Clay. (West 400.)

RAVLIN, Mr. and Mrs. C. N., 1727 Lyon. (West 4436.)

RAYMOND, Mr. and Mrs. WALTER, Raymond Hotel, Pasadena, Cal.

READ, Dr. and Mrs. WM. P., 1685 Sutter.

REDDING, Mr. A. P.; Miss; "Oakleigh," Menlo Park, Cal.

REDINGTON, Mr. and Mrs. ARTHUR H., 3247 Washington. (West 6580.)

REDINGTON, Mr. and Mrs. WILLIAM P., 2509 Scott. (West 1880.)

REED, Mr. and Mrs. CHARLES W., 615 Buena Vista Av.

REGENSBURGER, Dr. ARTHUR T., 1706 Sutter. (West 6906.)

REGENSBURGER, Dr. and Mrs. MARTIN, 3376 Clay. (West 386.) Friday.

REID, Mr. JAMES W., Pacific Union Club.

REID, Mr. and Mrs. MERRITT J.; Miss, 2325 Gough. (Franklin 3090.)

REINHEIMER, Mr. and Mrs. ISIDOR, 1722 Pine. (Franklin 225.)

REINSTEIN, Mr. and Mrs. J. B., 906 Ellis. (Franklin 398.)

San Francisco's Finest Candy Store

Ice Cream, Coffee, Chocolate, Tamales, Sherbets, Tea, Bouillons, Oysters, Etc.

Finest assortment Chocolates, Bon Bons, Glacé Fruits, Table Favors and Novelties.

Refreshment Parlors, Splendidly Appointed. Perfect Service.

1331 Fillmore St., Bet. Ellis & Eddy

THE AOI COMPANY

DIRECT IMPORTERS OF

JAPANESE ART AND FANCY GOODS

Antiques, Cloisonne, Brass, Bronze Ware. All Kinds of

Kimonas, Embroidery, and Drawn Work Etc.

WHOLESALE AND RETAIL

1384 SUTTER STREET, SAN FRANCISCO

T. Z. SHIOTA

Direct Importer of

Japanese Art, Antique and Blue and White Imari Ware

1621 CALIFORNIA STREET, Bet. Polk and Van Ness

Formerly of 629 Dupont Street

SAN FRANCISCO, :: :: CALIFORNIA

REIS, Mr. and Mrs. C., Hotel Majestic.

RENARD, Mr. LOUIS, San Rafael, Cal.

REIS, Mrs. JULIUS C.; Miss MAY; 2201 Sacramento. (West 667.)

RENNIE, Mr. and Mrs. WILLIAM; Miss EDITH, 2172 Green.

RENSTROM, Mr. and Mrs. C. O., 448 Stanyan.

RENSTROM, Mr. FRANK O., 448 Stanyan.

RETHERS, Dr. and Mrs. THEO, 2271 Jackson. (West 823.)

RETTIG, Mr. and Mrs. ADOLF WALDAU, Hotel St. Francis. Tuesday.

REYNOLDS, Dr. HARRY B., 210 Locust. (West 2349.)

REYNOLDS, Mr. and Mrs. JOHN M., 1235 Laguna.

RICH, Mr. and Mrs. O., 1669 Bush.

RICHARDS, Dr. and Mrs. HARRY G., Duboce Apartments.

RICHARDSON, Mr. and Mrs. G. F., 2418 Gough.

RICHARDSON, Mr. and Mrs. G. H., 2917 Clay. (West 1214.)

RICHARDSON, Mr. and Mrs. M. H., 11 Piedmont. (Page 743.)

RICHARDSON, Mr. and Mrs. WILLIAM G., 115 Frederick. (Park 125.)

RICHARDSON, Mr. WEBSTER M., 2331 Post. (West 5393.)

RICHTER, Dr. and Mrs. C. M., 2108 Scott. (West 5805.)

RIDEOUT, Mrs. N. D., Hotel Jefferson.

RIDDLE, Mr. and Mrs. LAWRENCE V., 91 Central Av.

RIDLEY, Mr. and Mrs. A. E. BROOKE, 1292 Forty-eighth Av. (Grove 843.)

RIDLEY, Mr. GRAHAM BROOKE; Mr. JOHN LEECHMAN; 1292 48th Av. (Grove 843.)

RIESER, Mr. and Mrs. E. O., 779 Clayton. (Waller 934.)

RIORDAN, Most Rev. Patrick W., N. W. cor. Fulton and Steiner. (West 50.)

RITCHIE, Mr. ROBERT R., Hotel Athens, Oakland, Cal.

RITHET, Mr. R. P., Pacific-Union Club.

RIX, Mr. and Mrs. WILLIAM, San Mateo, Cal.

RIXFORD, Dr. and Mrs. EMMET, Sacramento and Pierce. (West 2143.)

RIXFORD, Mr. and Mrs. E. H., 1011 Fell. (Page 9101.) Woodside.

RIXFORD, Mr. and Mrs. G. P.; LORING P.; 1813 Pierce. (West 2952.)

ROBBINS, Mr. and Mrs. LLOYD M., 2130 Lyon. (West 6978.)

ROBERTSON, Mr. and Mrs. ALEXANDER M., Redwood City, Cal.

ROBERTSON, Mr. and Mrs. JOHN H., 3460 Clay. (West 2344.)

ROBERTSON, Dr. and Mrs. J. W., Livermore, Cal.

ROBERTSON, Mr. and Mrs. WILFRED M., 337 Spruce. (West 3051.)

ROBINSON, Mr. and Mrs. C. L., 2152 Clinton Av., Alameda. (Alameda 335.)

ROBINSON, Mrs. CHARLOTTE, 2172 Pine. (West 4094.)

ROBINSON, Mr. and Mrs. HAROLD W., 418 Spruce. (West 2159.)

ROBINSON, Mr. and Mrs. J. A.; Miss, The Knickerbocker. (West 5880.) "Highlands," Ross Valley.

ROBINSON, Mr. and Mrs. LISTON C.; ROBERT C., 2219 Pacific Av. (West 1326.)

ROBISON, Mr. and Mrs. A. C., 67 Jordan Av.

ROCHE, Dr. and Mrs. GEORGE W. W., 718 Fillmore.

ROCHE, Dr. and Mrs. HERBERT N.; Miss, 1203 Buchanan. (West 1733.)

RODGERS, Mr. and Mrs. AUGUSTUS F.; Misses; 2536 Broadway. (West 928.)

ROGER, Mr. LEON H.; Miss GABRIELLE E. J.; Mr. JOS. H. D.; 830 Clayton. 2 & 4 Tues.

ROHRBACHER, Mrs. MARY S.; Miss E.; Miss A.; 132 C St.
ROLKER, Mr. and Mrs. EDWARD XAVIER, 2919 Pacific Av. (West 6595.)
ROLPH, Mr. and Mrs. GEORGE M., 3829 Jackson. (West 2473.)
ROLPH, Mr. JAMES, Jr., 236 San Jose Av. (Market 743.)
ROMAINE, Mr. BENJAMIN, 3231 Jackson. (West 2649.)
ROMAINE, Mr. and Mrs. WILLIAM, 3231 Jackson. (West 2649.)
ROOS, Mr. and Mrs. ADOLPHE, 2000 Jackson. (West 389.)
ROOS, Mr. ACHILLE; Mr. GEORGE H.; Mr. ROBERT A.; 2000 Jackson. (West 389.)
ROOS, Mr. and Mrs. LEON, 3330 Jackson.
ROOT, Mr. and Mrs. ELLIOTT M.; Miss; HARVEY B.; 3051 California. (West 3797.)
RONCOVIERI, Mr. and Mrs. ALFRED; ALFRED; LOUIS; 2430 Vallejo. (West 604.) 3 Fri.
ROSE, Dr. and Mrs. FRANK N., 542 Shrader. (Fell 7626.)
ROSENBAUM, Mr. O., 1810 Van Ness Av. (Franklin 3174.
ROSENBLATT, Mrs. ROSE, 2901 California. (West 589.)
ROSENBERG, Mr. and Mrs. JOSEPH H., 1258 Eighteenth Av.
ROSEKRANS, Mr. and Mrs. I. NEWTON, 65 Scott. (Fell 3435.)
ROSEKRANS, Mrs. M. A.; Mr. CHESTER W.; 117 Lyon. (Fell 6611.)
ROSENBLATT, Mrs. ROSE; Miss; 2901 California. (West 589.)
ROSENFELD, Mr. MAX L., Olympic Club.
ROSENSTIRN, Mr. A. M., 1626 Sutter. (West 2862.)
ROSENSTIRN, Dr. JULIUS; Misses; 1626 Sutter. (West 2862.)
ROSENTHAL, Dr. and Mrs. ADOLPH G., 21 Scott. (Fell 5051.)
ROSENTHAL, Mr. and Mrs. I. L., 1964 Pacific Av. (Franklin 2408.)
ROSSI, Cav. and Mrs. P. C., S. W. cor. Vallejo and Fillmore. (West 677.) 2d & 4th Thurs.
ROTHSCHILD, Mr. and Mrs. A., 2311 Broadway. 1st Monday.
ROTHCHILD, Mr. and Mrs. EDWARD S.; Miss, 1901 Jackson.
ROTHSCHILD, Mr. and Mrs. JOHN, 2350 Washington. (West 441.)
ROTHSCHILD, Mr. and Mrs. JOSEPH R., Fairmont Hotel.
ROTHSCHILD, Dr. and Mrs. MAX, 902 Devisadero. (West 1366.) And Burlingame.
ROULEAU, Mrs. F. A.; Misses; OSCAR A.; 2535 Vallejo.
ROUNTREE, Mrs. FLORENCE K.; Miss EVA C.; 2706 Laguna. (West 7701.)
ROUNTREE, Mr. RICHARD H.; Mr. EDWARD K.; 2706 Laguna.
ROUNTREE, Mr. and Mrs. WILLIAM G., Oakland, Cal.
ROUSSEAU, Mr. and Mrs. CHARLES J., 1490A Webster.
ROUSSEAU, Mr. and Mrs. C. M.; Misses; 1903 Webster.
ROWE, Mr. and Mrs. PURCELL, 816 Clayton. (Fell 5336.)
ROY, Mr. and Mrs. GOLDEN M., 2775 Clay. (West 6472.) 1st Thursday.
RUGGLES, Mr. and Mrs. JAMES D., 2545 Baker. (West 3017.)
RUMWELL, Dr. MELVILLE E., 719 Ashbury. (Page 7861.)
RUNYON, Mr. and Mrs. C. F.; Miss HELEN; Mrs. S. M.; Mill Valley, Cal.
RUNYON, Mr. and Mrs. FRANK W., Belvedere, Marin County, Cal.
RUSS, Mr. and Mrs. EDMUND F.; Miss VERDELE, 799 Ashbury.
RUSS, Mrs. JOHN; Dr. RAYMOND, 2518 Broadway.
RUSSELL, Mr. and Mrs. ALBERT B., Belvedere, Cal.
RUSSELL, Dr. TRACY G., 2409 Fillmore. (West 5782.)
RYAN, Mr. and Mrs. E. BLACK; Miss; Mr. SHIRLEY B.; Menlo Park, Cal.

RYLAND, Mr. and Mrs. C. T., 2095 Bush. (West 3077.) 1st Thursday.

SAALBURG, Mrs. WM.; Misses; Mr. S. W.; Mr. GEORGE H.; 1220 Ellis.

SABLA, Mr. and Mrs. EUGENE DE; Miss VERA, 1916 Octavia. (West 433.) Mountain View, Santa Clara County.

SACHS, Mr. and Mrs. WALTER G., 1802 Pacific Avenue.

SAFFOLD, Mr. RAY P., 758 Golden Gate Avenue.

SAGAR, Mr. and Mrs. EDWIN F., 539 Clayton. (Fell 3351.)

SAHLEIN, Mr. and Mrs. H., 1718 Jackson. (Franklin 139.)

SAINT, Mr. and Mrs. W. W., Oakland, Cal. a

SALOMON, Dr. MAX, 1634 Fell. (West 3902.)

SAMPSON, Dr. A. F., 3580 Washington. (West 5820.)

SAMUELS, Mrs. D., 1624 Octavia. (West 5820.)

SAMUELS, Mr. J. L.; MAURICE V.; ARTHUR M.; Mr. L. T.; 1624 Octavia. (West 394.)

SANBORN, Mr. and Mrs. FRED G., 1020 Dolores.

SANBORN, Mr. and Mrs. W. D., Elmhurst, Cal.

SANDERSON, Judge and Mrs. A. A.; Miss, 2310 Washington. (West 4985.)

SANFORD, Mr. WALTER, care American Theater.

SARGENT, Mr. and Mrs. GEORGE C., 2511 Broadway.

SARTORI, Dr. and Mrs. H. J., 2131 Broadway. (West 2000.)

SAVAGE, Mr. and Mrs. T. J.; Miss; 2710 California, and San Rafael, Cal.

SAWYER, Mr. and Mrs. HOUGHTON, 2003 Broadway. (West 1207.) 1st & 2d Wed.

SAWYER, Mr. and Mrs. L. S. B., Belmont and Sunset Avs.

SAYLOR, Mr. and Mrs. DANIEL W.; Miss MYRTLE; Miss RUBY S.; Miss GRACE L.; 272 Twelfth Av.

SBARBORO, Mr. and Mrs. A. E., 3160 Jackson. (West 1313.)

SBARBORO, Mr. and Mrs. A., 3401 Washington. (West 228.)

SCHARFF, Mr. and Mrs. I. C., 1854 Sutter.

SCHASTEY, Mr. and Mrs. GEORGE A., 1924 Washington.

SCHEU, Mr. E. E., 708 Haight.

SCHIECK, Mr. and Mrs. J. C.; Mr. C. H.; 523 Clayton. (Fell 5726.)

SCHILD, Mr. and Mrs. EDWARD T., 1908 Broadway. (West 3388.)

SCHILLING, Mr. CLAUS, 2210 Vallejo. (West 1467.)

SCHLESSINGER, Mr. and Mrs. BERT, 239 Cherry. (West 7048.)

SCHLESINGER, Mr. and Mrs. LE ROY, Majestic Annex, Sutter, near Gough.

SCHLOSS, Dr. and Mrs. A., Berkeley, Cal.

SCHLOSS, Mr. and Mrs. B., Majestic Annex, Sutter, near Gough.

SCHMIDT, Mr. and Mrs. A. H. R., 2679 California. (West 285.)

SCHMIDT, Mr. and Mrs. EDWIN VAL, 57 Jordan Av. (West 6557.)

SCHMIDT, Mr. VAL, 1942 Larkin.

SCHMIEDELL, Mr. and Mrs. E. G., Ross Valley, Marin County, Cal.

SCHMITT, Mr. and Mrs. M. L., 1920 California. (West 671.).

SCHNEITTACHER, Mr. SYLVAIN, Argonaut Club, 1901 California. (West 201.)

SCHORD, Dr. and Mrs. M. H., 656 Ashbury. (Page 1581.) 1 and 3 Thursday.

SCHRAUBSTADTER, Mr. and Mrs. E. O., 1526 Haight. (Fell 5976.)

SCHROEDER, Mr. and Mrs. WM.; Miss JULIET; Miss CLARA, 745 Clayton. (Grove

SCHUSSLER, Mr. and Mrs. HERMAN; Miss; 1905 Van Ness Av.

SCHUTTE, Mr. and Mrs. JOHN H., 1327 19th Av. (Fell 6816.)
SCHWABACHER, Mr. and Mrs. A.; LOUIS A.; 2100 Jackson. (West 308.)
SCHWABACHER, Mr. and Mrs. LUDWIG, 2000 Gough. (Franklin 1381.)
SCHWABACHER, Mr. and Mrs. S., 1900 Jackson. (Franklin 940.)
SCHWARTZ, Mr. and Mrs. WM., 1819 California. (Franklin 520.)
SCHUYLER, Mr. and Mrs. T. J.; 3362 Clay.
SCOTT, Mr. and Mrs. A. W., 305 Buchanan. (Park 256.)
SCOTT, Mr. and Mrs. A. W., Jr., 305 Buchanan.
SCOTT, Dr. CATHARINE V. C., 1386 Haight. (Park 886.)
SCOTT, Mr. CLARENCE SYDNEY, 115 Hayes.
SCOTT, Mr. and Mrs. CHARLES O., 2309 Broderick.
SCOTT, Mr. and Mrs. HENRY T., Burlingame, San Mateo County, Cal.
SCOTT, Mrs. IRVING M. (Miss EFFIE BROWN); 1775 Broadway.
SCOTT, Rev. J. E., 1386 Haight. (Park 886.)
SCOTT, Mr. and Mrs. LAWRENCE IRVING, Broadway, near Gough, and Burlingame.
SCOVILLE, Mrs. JOHN J.; Miss BERENICE; Miss GRACE; 2223 Pacific Av.
SCHWARTZ, Mr. and Mrs. S., 2816 Washington. (West 7483.)
SCHWERIN, Mr. and Mrs. R. P., San Mateo, Cal.
SCOLLARD, Mr. and Mrs. JOHN, Hotel Eddy, 225 Eddy. (Franklin 3055.)
SCOVERN, Mr. HARRY G., 1809 Octavia.
SEAWELL, Judge and Mrs. JAMES M.; HARRY W.; VICTOR F.; 421 Baker.
SEIBEL, Mr. and Mrs. PHILIP; Miss, 1735 Green.
SEIBEL, Mr. and Mrs. FREDERICK WILLIAM, 1733 Green.
SEIBEL, Dr. PHLIP H., 1633 Lyon. (West 7071.)
SELBY, Mrs. THOMAS H.; Miss, Abroad.
SELFRIDGE, Mr. and Mrs. E. A.; Mr. M. L.; Mr. E. A., Jr.; 2615 California.
SELFRIDGE, Dr. and Mrs. GRANT, 1732 Broadway. (West 1094.)
SELLER, Mr. and Mrs. HENRY; Miss, 1846 Sutter. (West 1842.)
SESNON, Mr. and Mrs. WILLIAM T., 3100 Jackson. (West 4559.)
SESSIONS, Mr. and Mrs. CHARLES B., 363 Page.
SESSIONS, Mr. and Mrs. DAVID R., 2120 Lyon. (West 722.)
SEVERIN, Mrs. IDA W., 1203 Devisadero. (West 5302.) Friday.
SEWELL, Mr. OSCAR T., Pacific-Union Club.
SEXTON, Mrs. ELLA M., 171 Parnassus Av. (Fell 155.)
SHARON, Mr. and Mrs. ALEXANDER S.; Miss, 2128 Van Ness Av.
SHAINWALD, Mr. and Mrs. HERMAN, 2800 Pacific Av., cor. Devisadero. (West 61.)
SHANNON, Mr. and Mrs. MICHAEL; Miss; 2310 Jackson. (West 5463.)
SHARON, Mr. and Mrs. F. W., Menlo Park, Cal.
SHARP, Dr. and Mrs. JAMES G.; Miss HELEN S., Fair Oaks, Cal.
SHARP, Mr. and Mrs. WILLIAM, 3049 Washington. (West 2464.)
SHARPE, Mr. and Mrs. J. H.; Miss CLARA L.; 3196 Washington. (West 541.)
SHEA, Mr. and Mrs. FRANK T., Ross, Marin County, Cal.
SHEA, Mr. and Mrs. JAMES, 2415 Octavia. (West 782.)
SHEA, Mr. and Mrs. WILLIAM D., 282 Frederick. (Fell 3425.) 3d Monday.
SHELDON, Dr. and Mrs. T. W., 1844 Sutter. (West 5623.)

SHERMAN, Mr. and Mrs. CHARLES H., 1932 Fell. (West 4144.)

SHERMAN, Dr. and Mrs. HARRY M., 2125 Jackson. (West 652.)

SHERMAN, Mr. and Mrs. L. S., 2160 Green.

SHERMAN, Mrs. RAYMOND. (Abroad.)

SHERWOOD, Mr. and Mrs. HARRY, 154 Tremont Av. (Page 101.)

SHERWOOD, Mrs. ROBERT, 2525 Pacific Av. (West 7189.)

SHERWOOD, Mr. and Mrs. WILLIAM R., 2519 Pierce. (West 1394.)

SHETTERLEY, Mr. and Mrs. J. L. M., 1387 Oak. (Page 508.)

SHIELDS, Mr. and Mrs. A. M., 2430 Jackson. (West 1432.)

SHIELS, Dr. and Mrs. J. WILSON, 2421 Green. (West 5102.)

SHIREK, Mr. and Mrs. A., 1816 Washington. (Franklin 322.)

SHIREK, Misses; Mr. HERBERT; 1816 Washington. (Franklin 322.)

SHORB, Mr. and Mrs. J. CAMPBELL, 2082 Van Ness Av.

SHORB, Mrs. J. DE BARTH; Miss ETHEL; Mr. NORBERT, 2800 Van Ness Av. (Franklin 587.)

SHORTRIDGE, Mr. and Mrs. SAMUEL M., 2119 Broadway. (West 6679.)

SHOTWELL, Mr. and Mrs. WILLIAM J., 2505 Green.

SHREVE, Mr. and Mrs. GEORGE R., 2504 Jackson. (West 1835.)

SIEBE, Mr. FREDERIC C., 2291 Sacramento. (West 747.)

SIEBE, Mr. GEORGE H., 406 Central Av. (West 3910.)

SIEBE, Mr. JOHN D., 2217 Sacramento. (West 597.)

SILK, Mr. and Mrs. M. F., 4407 Twentieth. Tuesday.

SILVERBERG, Mr. IVAN, 3575 Washington. (West 288.)

SIMPSON, Mr. and Mrs. A. M.; Miss EDITH; Mr. EDGAR M.; Mr. HARRY W.; 2200 Pacific Av. (West 111.)

SIMPSON, Mr. and Mrs. E. S.; Miss FERNANDA; A. B.; 711 Duboce Av. (Park 485.)

SIMS, Mr. and Mrs. JAMES C., 1909 Pine.

SISSON, Mr. and Mrs. JOSEPH H., 2315 Buchanan. (West 2744.)

SISSON, Mr. and Mrs. WILLIAM J., 2186 Vallejo. (West 3737.)

SLACK, Judge and Mrs. C. W., 2224 Sacramento. (West 649.)

SLADE, Mr. and Mrs. SPENCER E., Menlo Park, Cal.

SLESSINGER, Mr. and Mrs. L.; Miss; 1809 Broadway. (Franklin 761.)

SLOSS, Mr. and Mrs. LEON, 2610 Pacific Av. (West 501.)

SLOSS, Mrs. LOUIS; Mr. LOUIS, Jr.; Mr. JOSEPH; 1807 Gough. (West 7433.)

SLOSS, Judge and Mrs. M. C., 3498 Clay. (West 5650.)

SMALL, Mr. H. J.; Miss BARBARA, 2430 Broadway. (West 1012.) Berkeley, Cal.

SMALLMAN, Mr. and Mrs. WM. H. M., 229 Devisadero. (Park 416.)

SMEDBURG, Col. and Mrs. WILLIAM R., San Rafael, Cal.

SMITH, Mr. ARTHUR A.; Miss C. LOUISE; 2501 Steiner. (West 112.)

SMITH, Mr. and Mrs. CHARLES S.; Mr. ROBERT C.; 1828 Fell. (West 7182.)

SMITH, Mr. and Mrs. CHRISTIAN W., Menlo Park, Cal.

SMITH, Mr. and Mrs. CLARENCE, 1923 Vallejo. (West 350.)

SMITH, Mr. and Mrs. F. M., Oakland, Cal.

SMITH, Mr. and Mrs. G. W., 1335 12th Av. Thursday.

SMITH, Mrs. GEORGE LAW, 2286 Jackson. (West 800.)

SMITH, Mr. and Mrs. GEORGE W.; GEORGE V.; 925 Grove. (Park 342.)

SMITH, Miss HELEN; Miss BERTHA; 2140 Broadway. (West 1650.)
SMITH, Mr. and Mrs. J. RAYMOND, 2148 Sutter. (West 869.)
SMITH, Mr. and Mrs. JAMES BERNARD, Burlingame, Cal.
SMITH, Mr. and Mrs. JULIEN, 2124 Broderick. (West 5819.)
SMITH, Dr. and Mrs. REGINALD KNIGHT, 2600 Jackson. (West 554.)
SMITH, Mr. and Mrs. S. HARRISON, 2311 Clay. (West 2758.)
SMITH, Mr. ROBT. MASSON, Van Ness Av. at Market.
SMITH, Mr. and Mrs. SIDNEY, Berkeley, Cal.
SMITH, Mr. and Mrs. WILLARD M., San Mateo, Cal.
SMYTH, Mrs. MARY H.; (Mr. E. HUNN HANSON) 2701 Jackson. (West 178.) Friday.
SNEAD, Mr. ALBERT H., 1355 Bush.
SNEAD, Dr. and Mrs. JUNIUS C., 1355 Bush.
SNEATH, Mr. and Mrs. GEORGE R., San Bruno, San Mateo County, Cal.
SNEATH, Mr. and Mrs. H. J., 1143 Guerrero. Tuesday.
SNEDAKER, Mr. and Mrs. WILLIAM H., 2384 Pacific Avenue. (West 2630.)
SNELL, Mr. and Mrs. EDWARD LEE; the Misses; 224 Ashbury.
SNOOK, Mr. and Mrs. JAMES A., Ross Valley, Marin County, Cal.
SOLOMON, Mr. and Mrs. B. M., 2424 Buchanan. (West 477.)
SOLOMONS, Mr. and Mrs. L. L., 1812 Laguna. (West 244.)
SOMERS, Dr. and Mrs. GEORGE B., 2662 Vallejo. (West 296.)
SOMERS, Mrs. H. C.; Mr. FRANK A., Hotel Jefferson.
SOMERS, Mr. and Mrs. ROY J., 2813 Scott. (West 917.)
SOMERS, Mr. and Mrs. W. ., 2662 Vallejo. (West 296.)
SOMMER, Mr. and Mrs. MAX, 736 Ashbury. (Page 6701.)
SONNENFIELD, Mr. SAMUEL, 2309 California.
SONNTAG, Mr. and Mrs. JULIAN, 2700 Scott. (West 117.)
SONNTAG, Mr. and Mrs. LINCOLN, 783 Clayton. (Page 3196.)
SOUTHACK, Mr. and Mrs. F. L.; Misses; 2113 Broderick. (West 2931.)
SOUTHWORTH, Dr. and Mrs. F. B., Pacific Av. and Laurel. (West 1043.)
SPALDING, Dr. and Mrs. ALFRED B., 2514 Clay. (West 7188.)
SPAULDING, Mr. and Mrs. F. D., 1837 Vallejo.
SPEAR, Mr. and Mrs. JOSEPH S., 2442 Jackson. (West 3127.)
SPECK, Mr. and Mrs. JOHN H., 3398 Clay. (West 1289.)
SPENCER, Mrs. DONALD, St. Xavier Apartments, Pacific Av., nr. Webster.
SPENCER, Dr. and Mrs. JOHN C.; Misses; Palo Alto, Cal.
SPENGLER, Mr. and Mrs. EDWARD P., 2919 Pacific Av. (West 6702.)
SPERRY, Mrs. AUSTIN, Dr. MARY A., 2100 Pacific Av. (West 2683.)
SPERRY, Col. and Mrs. GEORGE B., Miss ELSIE; Mr. GEO., Jr.; Mr. WM.; Larkin and Lombard. (Franklin 538.)
SPERRY, Mr. and Mrs. HORACE B., 2535 Laguna. (West 1815.)
SPEYER, Mrs. MORRIS; Mr. WALTER M.; 2432 Washington. (West 368.)
SPEYER, Mr. and Mrs. WALTER; Misses; 2121 Jackson.
SPIERS, Mr. and Mrs. JAMES, 955 Page.
SPLIVALO, Mr. and Mrs. RAYMOND, San Mateo, Cal.
SPOTTISWOOD, Mr. and Mrs. JOHN; Miss; 2010 Eddy. (West 2301.)
SPOTTS, Mr. and Mrs. A. T., 2111 Pacific Av. (West 5864.)

SPRAGUE, Dr. FRANCES R.; Misses, 2576 Washington. (West 1009.)
SPRAGUE, Mrs. RICHARD T., 2350 Broadway. (West 354.)
SPRECKELS, Mr. ADOLPH B., Sausalito, Cal.
SPRECKELS, Mr. and Mrs. CLAUS, 2027 Howard. (Market 92.)
SPRECKELS, Mr. and Mrs. C. AUGUST; Miss; Burlingame, Cal.
SPRECKELS, Mr. and Mrs. JOHN D., Laguna and Pacific Av. (West 266.)
SPRECKELS, Mr. and Mrs. JOHN D., Jr., 2095 Pacific Av. (West 1452.)
SPRECKELS, Mr. and Mrs. RUDOLPH, 1900 Pacific Av., and San Mateo.
ST. GOAR, Mr. and Mrs. H.; Miss ERNA, 2025 California. (West 431.)
STAFFORD, Mr. and Mrs. WILLIAM G. (Miss MAREN FROELICH), 112 Broderick. (Park 244.) Thursday.
STADTMULLER, Mr. and Mrs. EDWIN W., 2217 Octavia. (West 2847.)
STADTMULLER, Mrs. F. D.; the Misses; San Rafael, Marin County, Cal.
STAHL, Mr. and Mrs. ADOLPH; Miss BEATRICE, 1880 Jackson. (Franklin 870.)
STALLMAN, Mr. and Mrs. CHARLES, 1766 Fell. (West 157.)
STANTON, Mr. and Mrs. LEWIS E., 2826 Pierce. (West 7870.)
STANLEY, Mr. and Mrs. CHARLES T., 776 Cole.
STARK, Dr. BERTHA WAGNER, 2398 Union.
STARK, Dr. and Mrs. T. A., 1849 Bush. (West 232.) 3rd Thursday.
STARR, Mr. and Mrs. GEORGE (Mrs. W. E. DAVIS), 2001 Broadway. (West 3513.)
STAUF, Mr. and Mrs. EMIL, 3512 Clay.
STEERS, Mr. K. O., 1811a Steiner. (West 3004.)
STEIGER, Mr. and Mrs. CHARLES D., 1255 Masonic Av. (Waller 552.)
STEIGER, Mr. and Mrs. L. A., 25 Baker. (Park 279.)
STEIL, Mr. and Mrs. HENRY; Misses; Mr. ARTHUR H., 726 Fillmore. (Page 7666.)
STEINBERG Mr. and Mrs. S., 1112 Masonic Av.
STEINHART, Mrs. WILLIAM; Misses; Mr. JESSE H.; 2521 Scott. (West 6697.)
STEINMAN, Mr. and Mrs. B. U., Majestic Annex.
STEPHENS, Mr. JAMES A., 956 Haight. (Park 43.)
STEPHENSON, Mr. and Mrs. F. W., 2310 Steiner. (West 1183.)
STERN, Mr. and Mrs. A., 1966 Pacific Av. (Franklin 280.)
STERN, Mr. and Mrs. J. W., 11 Broderick. (Page 4055.)
STERN, Mr. and Mrs. M. M., 3756 Sacramento. (West 2357.)
STERN, Mr. and Mrs. SIGMUND, 1998 Pacific Av. (Franklin 313.)
STETSON, Mr. and Mrs. H. J., 2529 Howard. Thursday.
STETSON, Mr. JAMES B.; Mr. HARRY N., 1801 Van Ness Av. (Franklin 67.)
STETSON, Mr. and Mrs. JOHN W.; the Misses; 3788 Clay. (West 1592.)
STEVENS, Mr. A. K., 209 Walnut.
STEVENS, Dr. and Mrs. W. E., 1007 Gough. (West 700.)
STEVENSON, Mrs. ROBERT LOUIS, 2323 Hyde. (Franklin 561.)
STEWART, Mr. and Mrs. CHAS., 1620 Broadway.
STEWART, Dr. H. J.; Miss FRANCES; 2517 California.
STEWART, Miss M.; Mr. CHARLES A.; Hotel Jefferson.
STILLMAN, Dr. and Mrs. STANLEY, 2201 Buchanan. (West 946.)
STINE, Mr. and Mrs. OLIVER CHARLES, 219 Spruce. (West 7128.)
STIREWALT, Dr. and Mrs. HENRY WALTER, 702 Oak. (Park 309.)

STOCK, Mr. ERNEST C., 3014a Sacramento. (West 3084.)
STOCKER, Mr. and Mrs. WALTER WRIGHTSON; Miss; 1280 Page. (Fell 570.)
STODDARD, Mr. and Mrs. ELGIN, 534 Twenty-fifth, Oakland, Cal.
STOKES, Mr. and Mrs. GUY H., 1604 Haight. (Park 853.)
STOLL, Mr. and Mrs. HORATIO F., 2194 Green. (West 5264.)
STOLZ, Mr. and Mrs. FREDERICK L., 3850 Jackson. (West 974.)
STONE, Mr. and Mrs. B. W., 3820 Washington. (West 3676.)
STONE, Mr. and Mrs. C. B.; Miss EMILY, 2805 Regent St., Berkeley, Cal.
STONE, Mr. and Mrs. FRED P.; Miss; 1030 Dolores.
STONE, Mr. GEORGE; Misses; 200 Cherry. (West 628.)
STONE, Mr. and Mrs. LEONARD, Piedmont, Cal.
STONEY, Mr. and Mrs. DONZEL, 305 Spruce. (West 1250.)
STONEY, Mrs. RANDALL CROFT, 3196 Pacific Av. (West 615.)
STORROW, Mr. and Mrs. L. W., Berkeley, Cal.
STORY, Mr. and Mrs. GEORGE A., Sausalito, Marin County, Cal.
STOVEL, Mr. and Mrs. CHARLES J., 2661 Steiner. (West 1422.)
STOW, Mr. and Mrs. VANDERLYNN, 2900 Broadway.
STOWELL, Dr. and Mrs. J. M., 596 Haight. (Page 7361.) Thursday.
STRATTON, Mr. HOWARD C., Cosmos Club.
STRICKLAND, Dr. and Mrs. S. L., 2500 Fillmore. (West 1154.)
STRONG, Mrs. ISABEL, 1312 Octavia. (West 6299.)
STULZ, Mr. and Mrs. JOSEPH A., 3065 Clay.
STURDIVANT, Mrs. L. M.; Miss BELLE A.; Mill Valley, Cal.
STURDIVANT, Mr. and Mrs. PAUL H., 2431 Franklin. (Franklin 3225.)
SULLIVAN, Mr. and Mrs. FRANCIS; Misses; Mr. NOEL, 1935 Clay. (Franklin 321.)
SULLIVAN, Mr. and Mrs. HARRY T., Washington, near Presidio Av.
SULLIVAN, Judge and Mrs. JEREMIAH F.; Miss; 114 Lyon. Page 509.)
SULLIVAN, Mr. MATT I., 920 Guerrero.
SULTAN, Mr. and Mrs. JULIUS, 1656 Broadway. (Franklin 401.)
SUSSMAN, Mr. and Mrs. SAMUEL, 1819 Octavia. (West 998.)
SUTRO, Mr. and Mrs. ALFRED, 3728 Jackson. (West 46.)
SUTRO, Mr. and Mrs. GUSTAV, Jackson and Locust. (West 1146.)
SUTRO, Mr. and Mrs. OSCAR, 2626 Union. (West 651.)
SUTTON, Mr. ALBERT; (Mrs. J. WRIGHT), Devisadero and Vallejo. (West 332.)
SUTTON, Mr. and Mrs. JOHN G., Jackson and Baker. (West 2599.)
SUTTON, Mr. and Mrs. WALTER, 2542 Sacramento. (West 5058.)
SUYDAM, Mr. and Mrs. CHARLES H., Mill Valley, Cal.
SWAIN, Mr. and Mrs. HADWEN, 2521 Octavia. (West 1789.)
SWAIN, Mr. and Mrs. F. A., 2000 Bush. (West 657.)
SWEENEY, Dr. and Mrs. GEORGE J., 1159 Masonic Av. (Park 76.)
SWEENEY, Mr. and Mrs. P.; Mr. JAS. P.; Mr. F. H.; 2936 Jackson.
SWEIGERT, Mr. and Mrs. J., 111 Presidio Av.
SWETT, Mr. GEORGE L., 1018 Page. (Page 8031.)
SWETT, Dr. and Mrs. WILBUR M., 2417 Washington. (West 6053.)
SYKES, Mr. FRANKLIN C.; Mr. JAMES B., 2045 Point Lobos Av.
TALBOT, Mrs ANDREW P., 1945 Pierce. (West 1715.)

TALBOT, Mrs. W. C., 1730 Jackson. (Franklin 115.)

TALBOT, Mrs. WILLIAM H.; Miss VERA; WILLIE; ERIC; 2680 Jackson. (West 356.)

TALBOT, Mr. WILLIAM H., foot of Third St.

TALLANT, Mr. and Mrs. F. W.; Miss Aubrey; 2321 Buchanan. (West 149.)

TAMS, Mr. SIMPSON, Pacific-Union Club.

TAYLOR, Mr. H. H., 832 Octavja.

TAYLOR, Mr. and Mrs. JOHN I., 1921 Octavia.

TAYLOR, Dr. and Mrs. OSCAR N., 2148 Steiner. (West 6831.) 4th Thursday.

TAYLOR, Captain and Mrs. THOS. G., 1911 Pine. (West 1003.)

TAYLOR, Miss HENRIETTA E.; Miss LAURA; Miss F. GERTRUDE; Mr. T. G., Jr.; 1911 Pine. (West 1003.)

TEGGART, Mr. FREDERICK J., 99 Grove. (Market 788.)

TERBUSH, Mr. and Mrs. GEORGE, 2231 Franklin. (Franklin 237.)

TEVIS, Dr. HARRY L., Burlingame, and Alma, Cal.

TEVIS, Mr. and Mrs. WILLIAM S., Lafayette Apt's., 2135 Sacramento, and Burlingame.

THAVONAT, Mr. and Mrs. E. J.; Miss; 850 Fulton. (Park 915.) Thursday.

THARP, Mr. and Mrs. J. L., 22 Presidio Terrace. (Pacific 1129.)

THARP, Mr. and Mrs. NEWTON J., 1600 Lyon.

THOMAS, Dr. and Mrs. PHILIP M., 1005 Chestnut. (Franklin 795.)

THOMPSON, Mr. and Mrs. R. R., 2505 Devisadero. (West 838.)

THORNE, Mr. and Mrs. ANDREW, 3873 Clay. West 7423.)

THORNE, Dr. and Mrs. I. W., 2000 Vallejo. (West 6462.)

THORNE, Mr. and Mrs. JULIAN, 2574 Broadway. (West 7648.)

THORNE, Dr. W. S.; Miss GRACE; 2217 Pacific Av. (West 2237.)

THURMAN, Mr. and Mrs. GEORGE S., 1059 Fell. (Page 261.)

THURSTON, Mr. and Mrs. GEORGE P., 2900 Clay.

TIBBITTS, Mr. and Mrs. HOWARD C., 2636 Union. (West 830.)

TILDEN, Mrs. H. C., 2626 California. (West 107.)

TIERNEY, Mr. and Mrs. J. L., 3354 Clay. (West 1948.)

TIFFANY, Mr. and Mrs. P., San Leandro, Cal.

TILLMAN, Dr. FRANK J., 2826 Van Ness Avenue.

TILLMANN, Mr. and Mrs. FREDERICK, Jr.; Miss AGNES; Mr. FREDERICK, Jr.; (Miss MANGELS), 2000 Washington. (Franklin 664.)

TOBIN, Mrs. MARY A.; Miss AGNES; 1151 Octavia.

TOBIN, Mr. and Mrs. CLEMENT, 1916 Octavia. (West 433.) and San Mateo.

TOMLINSON, Dr. and Mrs. RICHARD F., 2220 Devisadero. (West 4549.)

TOJETTI, Mme. EMILIA, 2855 Scott. (West 4171.)

TONN, Mr. and Mrs. A., 3440 Clay, near Laurel.

TOWNE, Mr. and Mrs. ARTHUR G., 2524 Pierce. (West 548.)

TOWNSEND, Dr. JOHN, 1001 Valencia. (Market 1317.)

TOZER, Mr. and Mrs. C. W., 858 Clayton. (Fell 6456.)

TOWNE, Mrs. A. N., 2003 Franklin.

TOY, Mr. and Mrs. GEORGE D.; Miss MABELLE B., St. Xavier Apartments, Pacific Av., near Webster.

TOY, Mr. and Mrs. HARVEY MARSHALL, Alameda, Cal.

TOZER, Mr. and Mrs. L,. 1604 Union. (Franklin 1477.)

TRACY, Mrs. AUGUSTA F.; Mr. THEODORE F., Berkeley, Cal.
TRAVERS, Mr. RICHARD H., 1207 Devisadero.
TREAT, Mr. and Mrs. ARCHIBALD J.; Miss N. L.; Sausalito, Cal.
TREAT, Mr. and Mrs. PERCY W., Ingleside Club House. (Special 1350.)
TREAT, Mr. and Mrs. R. B., 1380 Geary.
TREAT, Mr. WILLIAM W., 781 Cole. (Page 5211.)
TREFTS, Mr. WALTER E., 2430 Vallejo. (West 604.)
TRICOU, Mr. and Mrs. HENRY P.; Mr. E.; Mr. L. WHYTE; 852 Grove.
TRIEST, Mr. and Mrs. BERNHARD; Miss; 1421 Sutter. (Franklin 1225.)
TRITTENBACH Mr. and Mrs. GUSTAV 1312 Fulton. (West 3992.)
TROWBRIDGE Mr. and Mrs. C. C., 2128 Lyon. (West 6910.)
TROY, Mr. and Mrs. ROBERT P., San Rafael, Cal.
TRUMAN, Mr. and Mrs. I. J., 1521 Sutter. (West 273.)
TRUMAN, Mr. and Mrs. I. J., Jr., 1521 Sutter. (West 273.)
TRYON, Dr. and Mrs. WM. M., 1932 Fell. (West 4144.)
TUBBS, Mrs. AUSTIN C., 2610 Pacific Av. (West 501.)
TUBBS, Mr. and Mrs. ALFRED S., 2126 Broadway. (West 898.)
TUBBS, Mrs. A. L., 2515 Scott. (West 495.)
TUCHLER, Dr. A. S., 703 Van Ness Av. (Franklin 48.)
TUCKER, Mr. and Mrs. ELLIS, 2030 Broadway. (West 536.)
TUCKER, Mr. and Mrs. JAMES B., 1007 Hayes. (Page 413.)
TUGGLE, Dr. and Mrs. S. P., 2216 Steiner. (West 1484.)
TURNBULL, General and Mrs. WALTER, 2699 Union. (West 1050.)
TURNER, Mr. and Mrs. A. H., Vallejo and Webster. (West 2669.)
TURNER, Mr. and Mrs. FRANK I, 2576 Green. (West 1992.)
TURNER, Mr. and Mrs. GEORGE W., 3712 Jackson. (West 866.)
TURNER, Rev. J. P., Cathedral Mission.
TUSKA, Mr. and Mrs. W. J.; Miss VALERIE C., 3234 Washington. (West 1399.)
UMBSEN, Mr. and Mrs. GUSTAV H., 2801 Broadway. (West 1357.)
UMBSEN, Mr. and Mrs. HENRY P., 2623 Pacific Av. (West 274.) Friday.
UNDERHILL, Mr. and Mrs. GEORGE L., 2309 Devisadero. (West 641.)
UNDERHILL, Mr. and Mrs. HENRY B., Jr., 2856 Vallejo. (West 156.)
UPHAM, Mr. BENJ. PRINCE, 1718 Pine.
URIOSTE, Mr. GEORGE DE., N. E. cor. Buena Vista Av. and 13th. (Park 30.)
VAIL, Mr. and Mrs. A. H., 2718 Webster. (West 110) and San Anselmo.
VAIL, Mr. and Mrs. FRANK A., 2817 Buchanan. (West 55) and San Anselmo.
VAN ARSDALE, Mr. and Mrs. W. W., 2401 Scott. (West 1163) and Ridgewood, Mendocino County.
VAN BERGEN, Mr. HENRY, Pacific Union Club.
VAN BERGEN, Mrs. W. F., 2718 California. (West 325.)
VAN COTT, Mr. and Mrs. W. S., 1561 Post.
VAN DENBURGH, Dr. J., 1626 Turk. (West 1979.)
VANDERCOOK, Mr. and Mrs. E. P., E. 27th and Orange Av., Oakland, Cal.
VANDEVER, Dr. GEORGE Y., 1907 Webster. (West 3694.)
VAN DUSER, Mr. and Mrs. A. P., 862 Guerrero.
VAN DYKE, Dr. EDWIN C.; 1658 Bush. (Franklin 621.)

VAN FLEET, Judge and Mrs. W. C., 2020 Pacific Avenue. (West 820.)
VAN METER, Dr. M. E., 140 Sixth Av. (Pacific 139.)
VAN NESS, Mr. and Mrs. H. C., 994 Geary.
VAN NESS, Mr. and Mrs. T. C.; Mr. THOS. C., Jr.; 1921 Octavia. (West 1066.)
VAN NOSTRAND, Judge JOHN J., 818 Hayes.
VAN SCHAICK, Mr. and Mrs. F. C., 651 Fell. (Page 8746.)
VAN TREES, Mr. and Mrs. FRANK S., 3019 Pine. (West 5608.)
VAN VLIET, Mr. and Mrs. MAURICE, 2705 California. (West 6435.) 1st Wednesday.
VAN WINKLE, Mr. and Mrs. HENRY L., 650 Lake. (Pacific 59.)
VAN WINKLE, Mr. and Mrs. I. S.; Miss HELEN, 2712 Broadway. (West 1966.) Fri.
VAN WYCK, Mr. and Mrs. H. L.; Miss GERTRUDE, 1718 Pine.
VAN WYCK, Mrs. SIDNEY M.; Miss; 1944 Webster. (West 2246.)
VAN WYCK, Mr. and Mrs. SIDNEY, Jr., 2296 Jackson. (West 3290.)
VANCE, Mr. CHAS. J.; Miss NELLIE; Mr. CHAS. ALBERT, 2529 Fillmore.
VARNEY, Mr. THOMAS H. B., 903 Ashbury. (Park 35.)
VAUGHAN, Mr. and Mrs. FRED W., 2314 Clay. (West 1167.)
VEILLER, Mrs. M.; Misses; 2885 Washington. (West 6688.)
VERDIER, Mr. PAUL, 2400 Broadway.
VETTER, Mr. and Mrs. FRED J., 1544 Page. (Park 72.)
VIGNIER, Mr. and Mrs. A., 1103 Ellis.
VOGEL, Mr. EDWARD J., Cosmos Club. (West 286.)
VOGEL, Dr. CHARLES W., Majestic Annex, Sutter, near Gough.
VOLKMAN, Mr. GEORGE F., 2307 Broadway. (West 399.)
VOLLMER, Mr. and Mrs. HARRY PAUL, 2004 Vallejo. (West 4082.)
VON HOFFMANN, Dr. and Mrs. CHARLES, 2611 California. (West 3146.)
VON MEYERINK, BARON and BARONESS, Larkspur, Marin County, Cal.
VON SCHROEDER, Baron and Baroness J. H., San Rafael, Cal.
VOORHIES, Dr. and Mrs. A. H.; Mr. GRANTLAND; 2111 California. (West 1859.)
VOORMAN, Misses, 2807 Washington.
VOORSANGER, Dr. WM. C., 2300 Jackson.
VOWINCKEL, Dr. F. WILLIAM, 1200 Octavia. (West 5620.)
VROOMAN, Mrs. A. R.; Miss LUCY C., 2207 Devisadero.
WADSWORTH, Dr. and Mrs. CHAS. C.; Miss, 2710 California. (West 2007.)
WAGNER, Mr. and Mrs. HARR, 376 Seventh Av. (Pacific 441.)
WAGNER, Dr. HENRY L., 2339 Bush. (West 5932.)
WAGNER, Dr. and Mrs. JOHN; Miss; 297 Church. (Market 281.)
WAGNER, Mr. and Mrs. LAWR. TALCOTT, 297 Church. (Market 281.)
WAGONER, Mr. and Mrs. LUTHER, 2938 Webster. (West 1644.)
WALDAUER, Mrs. B., 2478 Broadway. (West 1921.)
WALDECK, Mr. and Mrs. HUGO, 2022 Broderick. (West 1648.)
WALKER, Mr. and Mrs. CYRUS; Mr. TALBOT CYRUS, 1901 Jackson. (Franklin 951.)
WALL, Mr. T. MAURICE; Miss CLARA; 2407 Octavia. (West 672.)
WALLACE, Dr. A. C., 1437 Fillmore. (West 4275.)
WALLACE, Mr. and Mrs. A. W., 109 Frederick. (Park 531.)
WALLACE, Mr. and Mrs. JOHN H., 2414 Gough. (Franklin 232.)
WALLACE, Mr. and Mrs. ROBERT, 69 Fair Oaks. (Market 2452.)

WALLACE, Mrs. R. B., 2214 Clay. (West 1231.)
WALSH, Mr. and Mrs. EDW. M.; Miss; Oakland, Cal.
WALTER, Mrs. D. N.; Mr. HERBERT D.; 3590 Clay.
WALTER, Mrs. DORETH, 2782 Sacramento. (West 4.)
WALTER, Mr. and Mrs. I. N., 1803 Franklin. (Franklin 1995.)
WALTER, Mr. and Mrs. JOHN I., 2231 Clay. (West 193.)
WALTER, Mr. SANFORD F., 2782 Sacramento. (West 4.)
WANZER, Dr. L. M. F., 2930 California.
WARD, Dr. and Mrs. JAMES W., Fairmont Hotel. (Temporary 3900.)
WARDEN, Miss FLORENCE; Miss ELIZABETH, 250 Cherry. (West 7440.)
WARDLAW, Dr. and Mrs. HENRY JOHN, Berkeley, Cal.
WARREN, Mr. and Mrs. CHARLES A., 2215 Van Ness Av. (Franklin 550.) 2nd Fri.
WARREN, Mr. and Mrs. CHARLES A., Jr., 2215 Van Ness Av. (Franklin 550.)
WARWICK, Mr. and Mrs. H. C., 50 Parkside Av. (West 7090.)
WATE, Mr. and Mrs. P. T. M., 1130 Fell. (Grove 152.)
WATERHOUSE, Mr. and Mrs. E. W. A., 3840 Clay. (West 2454.)
WATERHOUSE, Mr. and Mrs. S. W., San Jose, Cal.
WATERMAN, Mr. and Mrs. H., 2409 Devisadero. (West 1857.)
WATERMAN, Miss ELLA; Miss IRMA; Mr. HUGO A.; Mr. HERB. S.; 2409 Devisadero. (West 1857.)
WATERMAN, Mr. and Mrs. J. H., 2443 Gough. (Franklin 772.)
WATERMAN, Mr. and Mrs. WM. B., 2409 Devisadero. (West 1857.)
WATKINS, Mr. and Mrs. ALONZO A., Sausalito, Cal.
WATSON, Mr. and Mrs. ARTHUR BARRY, 2511 Pierce. (West 345.)
WATSON, Mr. and Mrs. DOUGLAS S., 2710 Scott. (West 182.) 1st Friday.
WATSON, Mr. and Mrs. KENNETH, 1732 Buchanan.
WATSON, Mr. and Mrs. WM. R., 2115 22d Street, Sacramento.
WATT, Mr. and Mrs. JAMES ALVA, 126 Devisadero. (Park 132.)
WATT, Mrs. ROBERT, 2016 California. (West 168.)
WATT, Mr. and Mrs. ROLLA V., N. W. cor. Baker and Haight. (Park 54.)
WAYMAN, Mr. and Mrs. GUY T., 2803 Washington. (West 3617.)
WEATHERLY, Mr. and Mrs. WALTER J., Hotel Splendid, Page and Masonic Av.
WEAVER, Mr. and Mrs. ALBERT, 16 Belmont Av. 1st Friday.
WEAVER, Mr. and Mrs. CHESTER N., 2444 Jackson. (West 1234.) 1st Friday.
WEBB, Mr. and Mrs. U. S., 3020 Clay. (West 7490.)
WEBSTER, Mr. and Mrs. GEORGE A., Fairmont Hotel.
WEBSTER, Mr. and Mrs. WALTER B., Jefferson Hotel.
WEED, Mr. and Mrs. MERRITT H., 1811 Gough. (West 1276.)
WEEDEN, Rev. and Mrs. BURR M., 2009 Jackson. (West 5022.)
WEEKS, Dr. and Mrs. ALANSON, 212 Spruce. (West 1447.)
WEEKS, Mr. and Mrs. CHARLES PETER, Oak Grove Av., Burlingame. (Main 1041.)
WEEKS, Mr. and Mrs. W. H., Watsonville, Cal.
WEHE, Mr. and Mrs. A. W., 2817 Pine. (West 3189.)
WEIDENMULLER, Mr. and Mrs. L. A., 1771 Pine. (Franklin 58.) Tuesday, Sausalito.
WEIL, Mr. and Mrs. A. L., 1915 Gough.
WEINMANN, Mr. and Mrs. LOUIS, Alameda, Cal

WEILL, Mr. RAPHAEL, Bohemian Club.

WEIR, Mr. and Mrs. WILLIAM, Menlo Park, Cal.

WEIS, Dr. ARTHUR H., 1546 Ellis.

WEISBAUM, Mr. and Mrs. J., Majestic Annex, Sutter, near Gough.

WEISSICH, Mr. and Mrs. W. O., 1246 Eleventh Av. (Page 6331.)

WELCH, Mrs. ANDREW, 1090 Eddy. (West 139.) and San Mateo.

WELCH, Mr. and Mrs. A. J., 1016 Eddy. (West 1013.)

WELCH, Mr. and Mrs. CHARLES J., New York, N. Y.

WELLS, Mr. and Mrs. GEORGE R., 2302 Webster.

WELSH, Mr. and Mrs. T. J.; Miss GRACE; Miss ALMA, 1134 Haight. (Park 200.) 2nd and 4th Friday.

WEMPLE, Dr. and Mrs. E. L., Jr., 123 Central Av.

WENBAN, Mrs. S., Santa Barbara, Cal.

WENDLING, Mr. and Mrs. G. X., 560 Steiner. (Park 158.)

WENIGER, Mr. and Mrs. P. J., Baldwin Apartments. (Franklin 3320.)

WENZELBURGER, Mr. and Mrs. ADOLF; Miss; 2960 Steiner. (West 1403.)

WERTHEIMER, Mr. and Mrs. J., 2236 Pacific Av. (West 2855.)

WESTPHAL, Dr. and Mrs. O. F., 2513 Octavia. (West 1969.)

WETMORE, Mr. and Mrs. CLARENCE J., 814 Tenth, Oakland, Cal.

WHEATON, Mr. and Mrs. M. A., 1917 Baker.

WHEELAN, Mrs. FAIRFAX H., 1915 Baker. (West 505.)

WHELAN, Mr. and Mrs. RICHARD I., 2015 Webster.

WHEELER, Dr. and Mrs. ALBERT, 2238 Bush. (West 2046.)

WHEELER, Mr. and Mrs. BENJAMIN IDE, Berkeley, Cal.

WHITE, Mr. and Mrs. BURRELL G.; (Mrs. D. HARDEMAN ARNOLD), 1720 Broadway. (Franklin 1864.) 1 and 3 Tuesdays.

WHEELER, Mr. and Mrs. CHAS. S., 1662 Broadway. (Franklin 941.)

WHITE, Dr. and Mrs. FILLMORE, Mill Valley, Cal.

WHITE, Mr. G. KNIGHT, 2302 Devisadero. (West 1884.)

WHITE, Mr. and Mrs. JAMES A., 1047 Page.

WHITE, Mr. and Mrs. J. E., 110 Sunset Av. (Waller 530.)

WHITE, Mrs. J. C.; Miss AMY; 2928 Jackson. (West 1721.)

WHITE, Mr. and Mrs. LOVELL; Mr. RALSTON, 2344 California, and Mill Valley.

WHITE, Mr. and Mrs. ROBERT, Hotel Nevada. (Franklin 2577.) Monday.

WHITE, Mr. and Mrs. ROBERT H., 1252 Haight. (Park 221.)

WHITELY, Mr. and Mrs. C. B., 1007 Fell. Tuesday.

WHITMAN, Mr. and Mrs. D. E., 75 Devisadero.

WHITNEY, Mr. and Mrs. ARTHUR L., San Mateo, Cal.

WHITNEY, Mr. ARTHUR ST. JOHN, University Club.

WHITNEY, Mr. and Mrs. FRANCIS L., 921 Eddy. (Franklin 1116.)

WHITNEY, Dr. and Mrs. JAMES D., Hotel Paso Robles, Paso Robles, Cal.

WHITNEY, Mr. and Mrs. VINCENT, 2707 Larkin. (Franklin 2997.)

WHITTELL, Mr. and Mrs. GEORGE, Alameda, Cal.

WHITTIER, Mr. W. FRANK, 2090 Jackson. (West 819.)

WIBORN, Dr. and Mrs. J. AUBURN, 2673 California. (West 5638.) 1st Tuesday.

WIEL, Mr. and Mrs. LEWIS P.; Mr. ALFRED L.; Mr. SAM'L C.; 1817 Jackson.

WIESENHUTTER, Mr. M., 15 Lloyd. (Fell 8061.)

WIGGINS, Mrs. W. W.; Misses, 1810 Broadway. (Franklin 1593.)

WIGHT, Mr. and Mrs. F. L.; 1542 Page. (Page 3364.)

WIGHTMAN, Mr. and Mrs. JOHN, Jr., 747 Shrader. (Page 3253.)

WILDER, Mr. and Mrs. CHAS. J.; Miss BURT; N. E. cor. Clay and Devisadero.

WILKIE, Mr. and Mrs. WILLIAM F., 793 Clayton. (Waller 345.)

WILKINS, Mrs. H.; Miss; 2485 Broadway. (West 1173.)

WILLARD, Mr. ARTHUR CUTTS, 2310 Clay. (West 3419.)

WILLARD, Mr. and Mrs. J. M., 1894 Pine. (West 1954.)

WILLETT, Mr. and Mrs. WALTER M., 2028 Scott. (West 726.)

WILLIAMS, Dr. FRANCIS B., 1392 Haight. (Fell 9336.)

WILLIAMS, Mrs. HENRY, 2505 Pacific Av. (West 668.)

WILLIAMS, Mr. and Mrs. THOMAS H., 2900 Pacific Av. (West 872.)

WILLIAMS, Mr. WILLIAM WILBERFORCE, University Club.

WILLIAMSON, Mr. ALEXANDER B. 2010 Washington. (Franklin 1375.)

WILLIAMSON, Dr. and Mrs. J. M., 1631 Oak. (Park 259.)

WILLIS, Mrs. WILLIAM; (Miss DOUGHERTY); Van Ness Apartments, and Santa Cruz. (Franklin 2590.)

WILSON, Mr. and Mrs. ALEXANDER W.; Miss BERENICE; Mr. ALEXANDER A.; 1814 Gough. (Franklin 1720.)

WILSON, Mr. and Mrs. CHARLES H., 95 Fifth Av.

WILSON, Mr. and Mrs. EDGAR M., Belvedere, Cal.

WILSON, Dr. and Mrs. FRANK P., 2855 Scott.

WILSON, Mr. and Mrs. FREDERICK A., 2102 Golden Gate Av. (West 3863.)

WILSON, Mr. and Mrs. HERMON FOWLER; Miss; 3765 Seventeenth.

WILSON, Mr. and Mrs. HORACE, 3196 Pacific Av. (West 615.)

WILSON, Mr. and Mrs. JAMES K., 3196 Pacific Av. (West 615.)

WILSON, Mr. and Mrs. J. C., 2118 Pacific Av. (West 1436.) Menlo Park.

WILSON, Mr. and Mrs. JOHN DRISCO, 2901 Pacific Av. (West 1394.)

WILSON, Mr. and Mrs. JOHN SCOTT, 3640 Washington. (West 8.)

WILSON, Mr. and Mrs. JOSEPH A., 1457 Franklin. (Franklin 1280.)

WILSON, Mr. and Mrs. MOUNTFORD S., "Hillcrest," California and Jones, and Burlingame.

WILSON, Mr. and Mrs. NICHOLS F., 249 Cherry. (West 6514.) 2nd Tuesday.

WILSON, Mrs. RUSSELL J., 2027 California. (West 997.)

WILSON, Mr. and Mrs. THOMAS C.; 2971 California.

WILSON, Mr. and Mrs. WILLIAM F.; Miss MARIE; 1179 Turk.

WINCHESTER, Mr. and Mrs. FRANK, 3837 Clay. (West 3260.)

WINSLOW, Mrs. S. S.; Miss RUTH; Miss MARIE LOUISE; 1945 Pacific Av. (Franklin 199.)

WINTERBERG, Dr. and Mrs. W.; Dr. W. HOEPFNER; 1925 Broadway.

WINTERBURN, Mr. and Mrs. GEORGE; 3036 California.

WISE, Mr. and Mrs. CLARK, Mill Valley, Cal.

WISE, Dr. SARA E., 1531 Sutter. (West 7738.)

WISE, Mr. and Mrs. WALLACE A.; Miss; 3550 Washington. (West 293.)

WISMER, Mrs. MATHILDE; Miss; Mr. HOTHER; Dr. PAUL; Mr. EINAR; 2945 Fillmore.

WOLFF, Mr. and Mrs. WILLIAM; Miss; Mr. LIONEL; Mr. LOLLIE; 1012 Masonic Av. (Page 1783.)

WOLLPERT, Mr. and Mrs. CHARLES, 330 Haight. (Page 6216.)

WOOD, Mr. and Mrs. A. B., Colonial Hotel. (Franklin 1159.)

WOOD, Mrs. A. M., 1898 Vallejo. (Franklin 2469.)

WOOD, Mr. and Mrs. SAMUEL A., Jr., 3233 Pacific Av.

WOOD, Mr. and Mrs. WILLIAM S., 1920 Clay. (Franklin 1378.)

WOODS, Mr. and Mrs. FREDERICK N., 2000 California. (West 886.) Tuesday.

WOODS, Miss LOTTIE, Miss MAUD; Miss DOROTHY; Mr. FRANK M.; Mr. FRED; Mr. HERBERT; 2000 California.

WOODS, Mr. and Mrs. ROBERT J., 3555 Clay. (West 1341.)

WOODWARD, Mr. and Mrs. THOS. P.; 2799 Pine. (West 379.)

WORDEN, Mr. and Mrs. CLINTON E., 2003 Franklin.

WORDEN, Mr. WILLARD E., 1141 Turk. (West 2319.)

WORDEN, Mr. and Mrs. W. L., 2760 Pine.

WORTH, Dr. and Mrs. SIDNEY, 1721 Vallejo. (Franklin 1919.)

WREDEN, Mr. H., 2218 Fillmore.

WRIGHT, Mr. ALLEN G., 1703 Gough. (West 2684.)

WRIGHT, Miss A. M., 2548 Jackson. (West 7206.)

WRIGHT, Mr. and Mrs. CYRUS S.; 1217 Jones. Tuesday.

WRIGHT, Mrs. E. R., 21 Presidio Av. (West 1040.)

WRIGHT, Mr. and Mrs. F. M., 1456 Page. (Park 171.) 1st Thursday.

WRIGHT, Mr. FREDERICK W., 945 Golden Gate Av.

WRIGHT, Mr. and Mrs. HAROLD L., 1219 Jones.

WRIGHT, Mr. and Mrs. JOHN A.; Miss JESSIE S.; 2222 Washington.

WRIGHT, Mr. and Mrs. KIRKHAM; Misses; 2504 Scott. (West 4685.)

WRIGHT, Mrs. SELDEN S.; RALPH K.; 910 Lombard. (Franklin 2639.)

WYMORE, Dr. and Mrs. W. W., 48 Castro. (Park 911.)

YORK, Mrs. CATHERINE E., Hotel Yorke. (Franklin 3424.) Monday.

YORK, Mr. and Mrs. C. B., 2000 Pacific Av. (West 256.)

YOUNG, Mr. A. L., 541 Clayton. (Fell 7656.)

YOUNG, Mr. CARLOS G.; Misses; 706 Ashbury. (Waller 391.)

YOUNG, Mr. and Mrs. E. C., 2549 Green.

YOUNG, Mr. and Mrs. EDW. B., 2727 Vallejo. (West 2569.)

YOUNG, Mr. and Mrs. EDWARD E., Presidio Terrace.

YOUNG, Mr. and Mrs. GEORGE A.; 139 Belvedere. (Page 1762.)

YOUNG, Mr. and Mrs. HARRY G., 2614 Buchanan. (West 207.)

YOUNG, Mr. and Mrs. H. H., 2765 Steiner. (West 361.)

YOUNG, Mr. and Mrs. JOHN P., 2675 California. (West 199.)

YOUNGER, Dr. and Mrs. EDWARD A., 2171 Sacramento.

ZANDER, Mr. W. E., Oakland, Cal.

ZANE, Mr. and Mrs. FRANKLIN A., 2324 Clay. (West 1060.)

ZEILE, Mr. and Mrs. FREDERICK W.; abroad.

ZELLERBACH, Mr. and Mrs. A., 1550 Fell. (West 995.)

ZELLERBACH, Mr. and Mrs. I., 1812 Broadway. (Franklin 2163.)

ZUMWALT, Dr. and Mrs. FRED H., 5055 Point Lobos Av. 1st and 3rd Thursday.

The Correct Style in Stationery

New Shades
New Shapes

Engraving

Visiting Cards
100 for $1.00

Wedding Invitations
200 for $17.00

Picture Framing

Artistic Creations in
Soft Tones of Wood and
Dull Gold

20% Discount on Books

All the Late Novels
And Standard Works
Fine Bindings

Smith Bros.

462-464 13th St. Near Broadway Oakland

OAKLAND

CITY OF OAKLAND, CAL. Population 250,000.

The County Seat of Alameda County.

OAKLAND is the terminus of three transcontinental railroads, the Southern Pacific, Santa Fe, and Western Pacific.

OAKLAND has a perfect land-locked harbor.

OAKLAND has the finest ferry and local steam train and electric car system of any city in the United States.

The climate of Oakland is unsurpassed by any city in the State.

OAKLAND'S public library contains over forty-five thousand selected volumes.

The educational facilities of OAKLAND have earned for the city the title of "THE ATHENS OF THE PACIFIC."

The social condition of OAKLAND is most marked and progressive, and compares favorably with any city of similar population in the East.

OAKLAND is up-to-date in finely equipped hotels, apartment and lodging houses, also many modern cafes, restaurants, and dining-roms, in which the best the market affords is served.

OAKLAND'S banks are on an exceptional solid basis. They bear the highest mark in personnel and integrity. The deposits amount to upwards of thirty millions of dollars.

OAKLAND'S business and residence properties insures safe and profitable investment. Realty values are more than stimulated by the unequaled growth in population, and further aided by the building of the new elegant business blocks, residences, flats, and apartment dwellings. The expansion of greater OAKLAND is being brought about by the united efforts and harmony of all of Oakland's Real Estate Agents. This united action is making marked advancement which sustains steady and wholesome values.

THE REALTY SYNDICATE

¶ Owns and is still offering for sale on easy terms, choice residence lots in Oakland, Berkeley and Piedmont.

¶ Buyers from this company are assured of the right prices, finest locations and the best transportation. Street work done free of charge to the buyer.

For maps and further particulars, call at the main office of

THE
REALTY SYNDICATE

1218 BROADWAY, OAKLAND

LAYMANCE REAL ESTATE CO., OAKLAND, CALIFORNIA
BOTH TELEPHONES: Oakland 328. Home A3328. **460-462 EIGHTH STREET.**
CABLE ADDRESS: "LAYMANCE."

OAKLAND LIST.

ABBOTT, Mr. CARL H., Hotel Metropole.
ABBOTT, Mr. and Mrs. GRANVILLE D., Hotel Metropole.
ABRAHAMSON, Mr. and Mrs. HENRY, 657 Vernon.
ABRAHAMSON, Mr. and Mrs. HUGO, 576 Albion. (Oakland 5818.)
ACKER, Mr. and Mrs. N. A., Euclid and Palm. (Oakland 6377.)
ACKERMAN, Mr. and Mrs. JOHN, 1327 Myrtle.
ADAMS, Mr. and Mrs. EDSON F., 1204 Madison. (Oakland 2163.)
ADAMS, Mr. and Mrs. FRANK LESNUEL, 1230 Telegraph Ave. (Oakland 1159.)
ADAMS, Mr. and Mrs. HENRY H., 1351 Madison. (Oakland 2800.)
ADAMS, Mr. and Mrs. JOHN CHARLES, Oakland Ave. and 26th. (Oakland 2420.)
ADAMS, Dr. and Mrs. LEMUEL P., 265 Lee. (Oakland 3762.)
AKERLY, Dr. and Mrs. J. C. S., 16th and Adeline. (Oakland 4041.)
ALBRIGHT, Mr. and Mrs. F., 1263 27th Ave. (Brook 129.)
ALBRIGHT, Mr. and Mrs. J. W.; Mr. OLIVER; 3985 Piedmont. (Oak. 655.) Thursday.
ALEXANDER, Mr. and Mrs. S. T.; Miss; 1006 Sixteenth. (Oakland 1366.)
ALLARDT, Mr. and Mrs. FREDERICK A., 1127 Linden. (Oakland 6853.)
ALLEN, Mr. and Mrs. CHARLES R.; 1308 Jackson. (Oakland 1069.)
ALLEN, Mr. and Mrs. JAMES G.; 1325 Jackson. (Oakland 4546.)
ALLEN, Mr. and Mrs. JOHN J., 1160 Alice. (Oakland 6425.)
ALLEN, Dr. and Mrs. REGINALD H.; 1466 Tenth Av. (Merritt 3315.)
ALVERSON, Mrs. MARGARET BLAKE, 118 11th. (Oakland 1682.)
ALEXANDER, Rev. and Mrs. J. M.; Misses; Mr. EDGAR H., 1567 10th Ave.
AMES, Mrs. J. P.; Miss ELSIE; Mr. FLETCHER, 1132 Adeline. (Oakland 4741.)
ANDREWS, Mr. and Mrs. E. L., 168 Forty-first. (Piedmont 1639.) Thursday.
ARCHIBALD, Mr. and Mrs. R. A., 1722 Webster. (Oakland 681.) Thursday.
ARMES, Mr. and Mrs. CHAS. W., Jr., 1127 5th Ave. 1st and 3d Tuesday.
ARROWSMITH, Mr. G. E., 5 McClure. (Oakland 3469.)
ATKINS, Mr. and Mrs. J. H. P., 776 Summit Av. (Piedmont 1257.)
AUSTIN, Mr. and Mrs. GEORGE W., 922 Thirty-fourth.
AYDELOTTE, Mr. and Mrs. J. H., 463 E. Eleventh. (Merritt 2718.)
AYRES, Mr. and Mrs. IRWIN; Mr. ALBERT D.; Dr. CHAS. H.; Mr. IRWIN, Jr.,; Dr. ROMEYN; 1205 Oak. (Oakland 2662.)
BABCOCK, Mr. and Mrs. ALLEN HARWOOD, 1216 Webster. (Oakland 935.)
BABCOCK, Mr. and Mrs. GEORGE, 2615 San Jose Ave.
BACON, Miss CARRIE, Monte Vista and Oak Aves. (Oakland 4536.)
BADGLEY, Mr. and Mrs. WM. O., 303 Lee. (Oakland 2040.)
BAIN, Mr. and Mrs. ROBERT B., 1261 Twenty-seventh Av. (Merritt 3352.)
BAKER, Mr. and Mrs. ABEL W., 1676 Valdez.
BAKER, Rev. and Mrs. E. E., 121 13th. (Oakland 4059.)
BAKER, Mr. and Mrs. F. W., 525 15th. (Oakland 48.) Thursday.
BAKER, Mr. and Mrs. JOSEPH, 1665 Webster.
BAKEWELL, Rev. and Mrs. JOHN; Misses; Dr. BENJ.; Mr. WALTER B.; Mr. THOS. VAIL; 1219 Telegraph Ave.
BALDWIN, Dr. R. O., 1115 Broadway. (Oakland 2830.)
BALLENGER, Mr. W. L., 521 19th. (Oakland 121.)
BANCROFT, Mr. and Mrs. HARLOW P.; Miss HELEN; 1940 Summit. (Oakland 3047.)
BANGS, Mr. and Mrs. FRANKLIN; Miss; 118 9th. (Oakland 4691.)
BANNAN, Mr. and Mrs. WM., 1437 Harrison. (Oakland 7131.)
BARKER, Mr. and Mrs. TIMOTHY; Miss; 1119 Castro. (Oakland 2411.)
BARNARD, Mr. and Mrs. C. ROLAND, 1011 30th.
BARNHART, Mr. and Mrs. G. C., Hotel Metropole. (Oakland 180.)
BARNEY, Mr. and Mrs. BEN, 1325 22d Ave.
BARRY, Mr. and Mrs. EDWARD; Misses; Mr. HERBERT; Mr. NEWTON H.; 1012 Adeline. (Oakland 4263.)
BARTLETT, Mrs. PLINY V. S.; Miss GRACE E.; Mr. RALPH G.; 1311 Franklin.
BARTON, Mr. and Mrs. ALDRICH, 175 Sunnyside Av. (Oakland 5789.)
BARTON, Mr. and Mrs. W. T.; Mr. WILLARD T., Jr.; 563 Oakland Ave. (Oakland 1138.)
BATES, Mr. and Mrs. C. D.; Miss; 242 Vernon. (Oakland 1376.)
BAXTER, Mr. and Mrs. J. H., 251 Perry.
BAXTER, Mr. and Mrs. WM. S.; Mr. HOWARD; Mr. DAY; 1419 Myrtle.
BEACH, Mrs. G. E., 583 Apgar.
BEADLE, Mr. and Mrs. GEORGE S., 154 Santa Clara Av. (Piedmont 2606.)
BEAM, Mr. and Mrs. I. WILLARD; Miss; Mr. W. M.; 173 Moss Ave. (Oakland 8808.)
BEARDSLEE, Mr. and Mrs. FREDERICK W., 1026 60th.
BECK, Mrs. E. B.; Miss EDITH; Mr. EUGENE; Mr. EDW. L.; 1339 Alice.
BECKWITH, Mr. and Mrs. JOHN A.; Miss HELEN; Telegph & Merrimac. (Oakl'd 4242.)
BECKWITH, Dr. and Mrs. W. M., 1269 23d Ave. (East 19.)
BELDEN, Mr. and Mrs. D. F., 2d Ave and East 15th.
BELGRANO, Mr. and Mrs. F. N., 7th Av. and 12th St. (Merritt 3654.) Wednesday.
BEMIS, Mr. and Mrs. CHAS.; Misses; Mr. WM. LANGE; 1723 19th Ave. (Brook 1561.)
BENDEL, Col. and Mrs. H.; Mr. H., Jr.; Mr. EMIL; 700 Alice. Tuesday.
BENJAMIN, Mr. and Mrs. EDW. H., 903 Linden. (Oakland 1845.)
BENNER, Mr. and Mrs. HARRY, 418 34th. (Oakland 4435.)
BERG, Mr. WILLIAM, 81 Pearl.
BERGER, Mrs. C. O.; Miss ALMA; Mr. CHAS.; 1509 Webster. (Oakland 1953.)
BILGER, Mr. and Mrs. FRANK W., 407 Vernon. (Oakland 1375.)
BISHOP, Mr. and Mrs. EDGAR, 1165 West. (Oakland 2392.)
BIVEN, Mrs. M. S.; Miss ILA; 916 Chestnut. (Oakland 7989.)
BLANKART, Mr. and Mrs. OTTO; Miss MAGDALINE; 1319 10th Ave. (Brook 411.)
BLAKE, Miss ALICE, Hotel Metropole.
BLETHEN, Mr. and Mrs. EUGENE O., 1032 Linden. (Oakland 6194.)

H. MORTON

Gold and Silversmith

1109 Broadway Oakland, California

Diamonds
Fine Watches
Choice Silverware
Artistic Jewelry
Rich Cut Glass
Mantel and Hall Clocks

WEDDING AND SOCIETY STATIONERY AND ENGRAVING

My Watchmakers and Jewelers

ARE EXPERTS IN THEIR LINE. MANUFACTURING AND REPAIRING WILL HAVE PROMPT AND CAREFUL ATTENTION : :

YOUR PATRONAGE SOLICITED

PHONE OAKLAND 384

BLEUEL, Mr. and Mrs. M. J.; Miss DAVIDA; 20 Watson Av. (Merritt 2581.) 1st Tuesday.
BLISS, Mr. and Mrs. JOHN A., 1902 Telegraph. (Piedmont 182.)
BOELL, Mr. and Mrs. VICTOR A.; Miss VERNA; 1226 Union. (Oakland 1712.)
BOONE, Mr. and Mrs. JOHN; Miss EVA; 1469 Eighth St.
BOOTH, Mr. and Mrs. EDWARD, 1214 Harrison. (Oakland 3157.)
BORLAND, Mr. and Mrs. D. C., 544 Jones. (Oakland 7047.)
BORNEMANN, Mr. and Mrs. GEO. C., 585 Eldorado. (Oakland 3869.)
BORTON, Mr. and Mrs. C. C., 1457 Fifth Av. (Merritt 2790.)
BORTREE, Mr. and Mrs. DAVID E., 1681 Valdez. (Oakland 2295.)
BOWEN, Mr. and Mrs. CHARLES R.; Miss BESSIE; 1439 Market. (Oakland 7074.)
BOWEN, Mrs. M. B., Hotel Metropole.
BOWLES, Mr. and Mrs. PHILIP E., 317 Boulevard Ter. (Oakland 4245.)
BOYD, Mr. and Mrs. WESLEY M., 1413 Telegraph Av.
BOYER, Mr. and Mrs. ROBERT, 1153 10th. (Oakland 1233.)
BOYES, Dr. and Mrs. EDWIN, Bayo Vista and Oakland Ave. (Oakland 1428.)
BOYES, Dr. and Mrs. ERNEST B., 241 Orange. (Oakland 3712.)
BOYES, Dr. WILLIAM, 203 Telegraph Av. (Oakland 7267.)
BRALEY, Mr. JAMES H., Hotel Metropole.
BRANDT, Captain and Mrs. WILLIAM, Fruitvale, Cal.
BRANN, Mr. and Mrs. WALTER S., 2528 Fruitvale Av. (Merritt 3518.)
BRAY, Mr. and Mrs. HOWARD WATSON, 1259 27th. (Vale 123.) Monday.
BRAYTON, Mr. and Mrs. ALBERT P.; Miss LOUISE; 1167 Jackson. (Oakland 2087.)
BRAYTON, Mr. and Mrs. E. L., 1259 Alice. (Oakland 4705.)
BRECK, Mrs. SAMUEL; The Misses; 2003 Summit. Wednesday.
BRECK, Mr. and Mrs. SAMUEL, Jr., 168 Santa Rosa. (Oakland 2356.)
BREED, Mr. and Mrs. ARTHUR H., 2071 Webster. (Oakland 2507.)
BRESLIN, Mr. and Mrs. OWEN, Thirteenth and Madison.
BREWSTER, Mr. and Mrs. CHAS. W., 1470 9th Ave. (Brook 2741.)
BRIARE, Mr. and Mrs. RICHARD M., Hotel Metropole. (Oakland 180.) Monday.
BRIGGS, Mr. and Mrs. LEROY H.; Miss; Mr. LE ROY H., Jr., 174 Perry.
BRIGHAM, Mr. and Mrs. FRANK E., Fruitvale Ave.
BROADWELL, Mr. and Mrs. M. L., 1512 Brush. (Oakland 4870.)
BROMLEY, Miss HENRIETTE; Miss SARAH RAY; Miss IRMA; 1938 Delaware.
BROMLEY, Mr. and Mrs. EDWARD R., 1938 Delaware.
BROMLEY, Mr. and Mrs. ROSCOE PALMER, 386 34th. (Oakland 1881.)
BROMWELL Mr. and Mrs. LOUIS L., 953 Madison. (Oakland 4142.)
BROOKS, Rev. and Mrs. RAYMOND C., 1121 8th Ave. (Brook 1206.)
BROOKS, Dr. and Mrs. W. E.; CLIFTON E.; 576 Merrimac. (Oakland 2616.)
BROWN, Mr. and Mrs. ALBERT; Miss ALMA M.; Mr. FREDERICK L.; 1387 Alice. (Oakland 2429.)
BROWN, Mr. ALBERT J., 465 Edwards. (Piedmont 1825.)
BROWN, Mr. and Mrs. ARTHUR, Hotel Metropole.
BROWN, Mr. and Mrs. DAVID EWALD, 259 Perry.
BROWN, Mr. and Mrs. FRANK L.; Miss KATHERINE; Lee and Vernon. (Oakland 721.)
BROWN, Mr. and Mrs. ROLAND G.; Miss FLORINNE; 1389 Jackson. (Oakland 2230.)
BROWN, Dr. and Mrs. WM. M., 974 Center. (Oakland 1205.)
BROWNE, Mrs. SPENCER C.; Miss FLORENCE E.; Mr. SPENCER C.; 438 Edwards.
BUCHANAN, Mr. E. Y.; Miss AGNES; 1484 Fruitvale Av. (Merritt 2660.)
BUNNELL, Prof. and Mrs. GEO. WOODBURY, 1305 Telegraph Ave. (Oakland 5150.)
BURNHAM, Mr. and Mrs. G. H., 183 East Moss Av.
BURNHAM, Mr. and Mrs. JOHN R., 108 Lake. (Oakland 2110.)
BURPEE, Mr. and Mrs. L. G., 575 Hobart. (Oakland 3666.)
BURRELL, Mr. and Mrs. ALFRED W.; Mr. A. R.; 1877 Webster (Oakland 2216.)
BURRELL, Mrs. J. P.; 580 30th. (Oakland 2479.)
BUTEAU, Dr. and Mrs. S. H., 1052 Telegraph. (Oakland 1129.)
BUTLER, Mr. and Mrs. F. M., 635 El Dorado. (Piedmont 1054.)
BUTTON, Mr. and Mrs. F. L., 568 34th. (Oakland 769.)
CADMAN, Mr. and Mrs. JOHN O., 1677 Valdez. (Oakland 1141.)
CAHILL, Mr. and Mrs. P.; MENDELL E.; 1012 56th, Golden Gate Station.
CALLAGHAN, Mr. and Mrs. CHAS. W., 1480 Fruitvale Ave. (Vale 851.)
CANALIZO, Mr. EUGENE A., 1218 Broadway.
CAPWELL, Mr. and Mrs. H. C., Brookdale. (Piedmont 842.)
CARLTON, Mr. and Mrs. H. P.; Miss GERTRUDE; Mr. PHILLIP S.; 716 19th.
CARMAN, Mr. and Mrs. AMBROSE S.; 1265 Castro. (Oakland 2709.)
CARPENTER, Miss GEORGIE H., 1365 13th Ave. (Spruce 132.) Thursday.
CARPENTER, Mr. and Mrs. T. E., 569 East 24th. (Brook 2181). 1st and 3d Thursday.
CARROLL, Mr. PAUL T., 1066 Washington. (Oakland 3343.)
CHABOT, Mrs. ANTHONY; Miss ELLEN H.; 104 East 15th. (Merritt 3707.)
CHABOT, Mrs. REMI; Miss CLAIRE (Mr. and Mrs. HENRY DIECKMANN); 380 Vernon. (Oakland 9080.)
CHADWICK, Mrs. F. R., 1001 Linden. (Oakland 1587.)
CHAMBERLAIN, Mr. and Mrs. CHAS. S., 45th and San Pablo. (Oakland 5926.)
CHAMBERLAIN, Dr. and Mrs. N. H., 545 27th. (Oakland 1021.)
CHAMBERLAIN, Mr. and Mrs. RICHARD H., 41 Bella Vista. (Brook 401.)
CHAPMAN, Mr. and Mrs. MELVIN C., 532 23d. (Oakland 4484.)
CHASE, Mr. and Mrs. GEO.; Mr. A. B.; Mr. GEO. M.; 202 East 9th.
CHASE, Mr. and Mrs. JOHN M.; Miss ILMA; Mr. HENRY L.; 66 Bayo Vista. (Piedmont 1830.) 1st and 2nd Tuesdays.
CHASE, Mr. and Mrs. QUINCY A.; Miss HELEN; 2065 Webster.
CHASE, Mr. R. L., Emeryville, Cal.
CHESEBROUGH, Mr. and Mrs. H. C.; Miss; Adams, near Lee. (Oakland 168.)
CHESLEY, Mr. and Mrs. WM. E., 1162 10th. (Oakland 3649.)
CHICK, Mr. and Mrs. J. T., 621 16th. (Oakland 5773.) Thursday.
CHICKERING, Mr. and Mrs. ALLEN, 621 Walsworth. (Piedmont 1824.)
CHICKERING, Mr. and Mrs. WM. H.; Miss; Mr. ROGER; Mr. H.; 770 16th. (Oak. 4916.)
CHISHOLM, Mr. and Mrs. COLIN, 538 Merrimac. (Oakland 4021.) Thursday.
CLARK, Mr. and Mrs. FREDERICK H.; 1418 Myrtle. (Oakland 5452.)
CLAY, Mr. and Mrs. HARRISON, 1004 10th. (Oakland 2431.)
CLEMENT, Mr. and Mrs. RUSSELL M., 1013 12th. (Oakland 2315.)
CLIFT, Mr. and Mrs. FREDERICK C., 656 Walsworth. (Piedmont 707.)

CLOW, Miss AUGUSTA A., 571 Caledonia. (Oakland 3978.)
COCKROFT, Mr. and Mrs. LOUIS F.; 385 Fairmount Ave. (Oakland 4581.)
COFFEE, Mr. and Mrs. M. H., 763 14th.
COFFIN, Mr. and Mrs. ALBERT F.; Misses; Mr. EVERETT M.; 255 Perry.
COGHILL, Mr. and Mrs. THOMAS B.; Mr. ED. S.; 1304 Jackson.
COHN, Mr. and Mrs. GUS, 1142 Filbert. (Oakland 4291.)
COLLINS, Mr. and Mrs. D. EDW.; Miss VIDA C.; 1388 Harrison. (Oakland 1134.)
COLLINS, Mr. and Mrs. GEO. H., 230 Vernon. (Oakland 4239.)
COMBA, Mrs. RICHARD; Misses; 63rd Ave.
CONDIT, Dr. and Mrs. I. M., 1300 Alice.
CONGER, Mr. H. W., Hotel Metropole.
CONNELLY, Dr. and Mrs. H. R., 34th and Telegraph. (Piedmont 2297.)
CONNERS, Mr. and Mrs. JOHN F.; 1209 Jefferson. (Oakland 2103.) Tuesday.
COOGAN, Mr. and Mrs. T. C.; Misses; Mr. A. J.; 748 Oakland Ave. (Piedmont 419.) Thursday.
COOK, Mr. and Mrs. E. P., 418 Orange. (Oakland 3212.) Thursday.
COOK, Mr. and Mrs. JOHN RICHARD, 1255 Oak St. (Oakland 3072.)
COOLEY, Mr. and Mrs. VAN HORNE, 1234 Telegraph Ave. (Oakland 4034.)
COOPER, Mr. and Mrs. CHARLES MINER, 1317 Jackson.
CORDER, Mr. and Mrs. ARTHUR, 1301 East 16th. (Merritt 2888.)
CORDER, Mr. and Mrs. THOMAS W.; Miss AMY B.; 1103 Oak. (Oakland 2624.)
CORDER, Mr. and Mrs. WALTER E., 1103 Oak.
CORNELL, Mr. and Mrs. CHARLES E., 35 Bella Vista Ave. (Merritt 2813.)
COTTON, Mr. and Mrs. ERNEST J., 358 Vernon. (Oakland 199.)
CRAFT, Mr. and Mrs. RICHARD C.; Miss; 1551 9th Ave. (Spruce 851.)
CRAIG, Mr. and Mrs. HUGH; Miss; Mr. ROY; Mr. DONALD C.; Mr. ERIC KENNETH; 405 Vernal. (Piedmont 2564.) Wednesday.
CRANE, Mr. and Mrs. WM. W., 24 Bella Vista. (Merritt 2760.)
CRAWFORD, Dr. and Mrs. A. K.; Miss DORIS; Boulevard, near E. 12th. (Merritt 3664.)
CRAWFORD, Mr. and Mrs. T. O.; Miss E. E.; 510 Albion. (Oakland 1151.)
CREED, Mrs. WM. H.; Mr. WIGGINGTON E.; Mr. CLARENCE L.; Mr. WM. H.; 463 Chetwood. (Oakland 2280.)
CRELLIN, Mr. T. S.; Miss; Mr. STANLEY; 1394 Alice. (Oakland 2532.)
CRIST, Mrs. G. F.; Miss CLARA; Mr. F. G.; Mr. JULIUS A.; 1053 E. 14th. Wednesday.
CROWELL, Mr. and Mrs. CLARENCE, 237 Perry. (Oakland 8338.)
CROLEY, Mr. and Mrs. GEORGE H., Fleming Ave and Vernon. Thursday.
CUNNINGHAM, Mr. and Mrs. ARTHUR L., Montecito Ave. (Oakland 1994.)
CURTISS, Mr. and Mrs. GILBERT L.; 310 East 17th. (Brook 2201.)
CUSHING, Mr. and Mrs. HENRY D., 585 Hobart. (Oakland 3665.)
CUTTING, Mr. and Mrs. FRANCIS, 19th and Alice. (Oakland 2140.)
CUTTING, Mr. and Mrs. FREDERICK PAGE, 1420 Harrison. (Oakland 2139.)
DALLAM, Mr. and Mrs. F. B., 606 Walsworth. (Piedmont 757.)
DANIELS, Mr. and Mrs. GILBERT B.; Miss; 4283 Howe Ave. (Piedmont 773.)
DARGIE, Miss ANNA, East 12th and Boulevard. (East 13.)
DARGIE, Mrs. THOS. T., 6th Ave. and East 16th. (Merritt 612.)
DARGIE, Mr. and Mrs. W. E., East 12th and Boulevard. (East 13.)
DAVIS, Mr. and Mrs. A. G., 1225 Adeline. (Oakland 4886.)
DAVIS, Mr. and Mrs. ELLIOTT B., 960 5th Ave. (Merritt 3774.)
DAY, Mr. and Mrs. ALBERT S., 1220 Jackson. (Vernon 73.)
DEAN, Mr. and Mrs. JOHN E.; Miss ETHEL; 559 27th. (Oakland 2333.)
DE FREMERY, Mr. and Mrs. WM. C. B.; The Misses; 77 Fairmount. (Oakland 4274.)
DE GOLIA, Mr. and Mrs. GEO.; Mr. ELLIS; 1390 Harrison.
DENISON, Mr. and Mrs. ADNA A., 1264 Harrison. (Oakland 5685.)
DENISON, Mrs. E. S.; Miss; 953 8th. (Oakland 2212.)
DE TURBEVILLE, Mr. and Mrs. PAUL R., 1401 Franklin.
DEWING, Mrs. MOLLIE MELVIN, 1373 5th. (Merritt 3195.)
DIBERT, Mr. and Mrs. JOHN, 1024 Myrtle. (Oakland 5253.)
DICKEY, Mr. and Mrs. E. A.; Miss LORENA; 482 26th. (Oakland 4859.)
DIECKMANN, Mr. and Mrs. JOHN HENRY, 1076 60th. (Piedmont 1821.)
DILLE, Rev. and Mrs. ELBERT R., 1422 Myrtle. (Oakland 4314.)
DILLE, Mr. and Mrs. JEFFERSON T.; Miss HELEN; 318 14th. (Oakland 6605.)
DIXON, Mr. and Mrs. R. V., 554 Hobart. (Oakland 2377.) Thursday.
DODGE, Mr. and Mrs. ALBERT H.; MISS EDITH A.; 1182 East 14th. (Merritt 2557.)
DODGE, Mr. and Mrs. CLINTON G., 446 Walsworth. (Oakland 7356.)
DODGE, Dr. C. W., 836 18th. (Oakland 2307.)
DODGE, Mr. and Mrs. SEWARD M.; Miss ALICE B.; 64 Santa Clara Ave.
DORNIN, Mr. and Mrs. GEO. W.; Miss HELEN; 2069 Webster. (Oakland 1394.)
DORSAZ, Mr. and Mrs. F. H., 832 18th. (Oakland 6167.)
DOUGHERTY, General and Mrs., 1409 East 14th.
DOW, Mr. and Mrs. EDGAR L., 447 Vernon. (Oakland 2422.)
DOW, Mr. and Mrs. GEORGE A., 430 Oakland Ave. (Oakland 8093.)
DOW, Mr. and Mrs. GEO. E., 67 Santa Clara Ave. (Oakland 890.) Thursday.
DOW, Mr. and Mrs. WILLIAM A., 1270 23rd Ave. (Oakland 2422.)
DOWNEY, Mr. and Mrs. J. C., 1518 10th Ave. (Merritt 2609.)
DOZIER, Mr. and Mrs. MELVILLE, 649 Mariposa Ave. (Piedmont 2424.)
DUKES, Dr. and Mrs. C. A., 3912 Telegraph Ave. (Oakland 163.)
DUNN, Dr. and Mrs. JAMES P.; 541 28th.
DUNN, Dr. and Mrs. J. P. H., 1013 Myrtle.
DUNN, Mrs. MARTIN M.; Miss; 536 24th. (Oakland 1967.)
DUNN, Dr. and Mrs. WM. L., 1244 Filbert. (Oakland 1310.)
DUNNE, Mr. FRANK W., Hotel Metropole.
DUNNING, Mr. and Mrs. WM. B.; Miss; 564 Oakland Ave. (Oakland 1356.)
EASTERBROOK, Mr. and Mrs. D. E., Hotel Metropole.
EARL, Mr. and Mrs. GUY C., 10 McClure. (Oakland 2494.)
EASTON, Mr. and Mrs. GILES N., 1379 Jackson. (Oakland 7225.)
EBY, Mr. and Mrs. J. D., 259 Perry. (Oakland 2756.)
EASTLAND, Mr. and Mrs. A. T., Hotel Metropole.
ECCLESTON, Mr. and Mrs. J. Y., 414 34th. (Piedmont 462.)
EDOFF, Mr. JAMES P., 913a Grove. (Oakland 2125.)
EGBERT, Mr. and Mrs. CHARLES, 1584 Franklin. (Oakland 5537.)

EGELLY, Mrs. CHARLES R., 3601 Broadway. (Oakland 1833.)
EDWARDS, Dr. and Mrs. CORMAN O., 3989 Howe. (Oakland 4555.)
EDWARDS, Mrs. M. W., 1054 12th. (Oakland 5267.)
ELLENWOOD, Mr. and Mrs. C. R., Roslyn Apartments, 19th and Telegraph. (Oakland 237.) Wednesday.
ELLIOTT, Mr. and Mrs. ALBERT H., 1305 Telegraph Ave. (Oakland 5150.)
ELLSWORTH, Mr. and Mrs. OLIVER, 1244 Linden. (Oakland 2348.)
ELSEY, Mrs. LOUISE; Miss CHARLOTTE; Mr. FRED; Mr. CHAS.; 653 11th.
EMERSON, Dr. and Mrs. M. LEWIS, 778 8th. (Oakland 2273.) Thursday.
EMERY, Mr. and Mrs. J. S., Emeryville, Cal.
ENGLEHARDT, Mr. and Mrs. EUGENE N.; Misses; 647 El Dorado Ave. (Oakland 2418.)
ENGLISH, Mr. and Mrs. J. C., 3776 Grove. (Piedmont 1491.)
ENGLISH, Mr. and Mrs. JOHN M.; Miss ADA; 52 11th.
ENGLISH, Mr. WARREN H., Hotel Metropole.
ENGS, Dr. and Mrs. JOHN S., Jr., 1003 12th. (Oakland 1959.)
ENOS, Dr. M. M., Hotel Metropole.
EVANS, Mr. and Mrs. AMOS W., 711 10th. (Oakland 6675.)
EVANS, Mr. and Mrs. CHARLES, 1016 10th. (Oakland 2432.)
EVANS, Mr. and Mrs. JOHN W.; Miss EDITH R.; Mr. WALKER W.; 304 East 14th.
EVERSON, Mr. and Mrs. WALLACE; Misses; Mr. Wallace; 1269 Filbert.
EWER, Dr. and Mrs. EDWARD NORTON, 1017 Telegraph. (Oakland 4092.)
FAIRCHILD, Mr. and Mrs. GEO. E.; Miss EMILY C., 117 13th. (Oakland 1627.)
FARNHAM, Mrs. E. C.; Miss ELMA; Mr. EUGENE M.; Summit St.
FARNHAM, Mr. and Mrs. SYLVANUS C., 724 14th.
FARNUM, Mr. and Mrs. JOHN E.; Miss ELSIE; Lee, near Van Buren. (Oakland 2188.)
FARRIER, Mr. and Mrs. H. L.; Miss EMMA; Miss ANNIE; 1253 6th Ave. (Spruce 446.)
FAULKNER, Mr. and Mrs. GEORGE A.; 1684 Webster. (Oakland 2792.)
FEARN, Dr. and Mrs. J. R., 564 27th. (Oakland 432.)
FELLOWS, Mr. and Mrs. PARK, 1877 Webster. (Oakland 2080.)
FERGUSON, Mrs. and Mrs. GEORGE B., 557 Jones. (Oakland 1905.)
FILLINS, Mr. and Mrs. JOHN; Miss MARION; 1062 1st Ave.
FINNEY, Mr. E. JAMES, 1265 Castro. (Oakland 2709.)
FISHER, Mr. and Mrs. PHILIP M., 179 Santa Clara Ave. (Piedmont 2703.)
FITZGERALD, Mr. and Mrs. ROBERT M., 546 Albion. (Oakland 2329.)
FLINT, Mr. EDWARD P.; Miss ALICE M.; 60 Santa Clara Ave. (Oakland 4730.)
FLINT, Mr. and Mrs. GEORGE B., 665 Chetwood. (Oakland 1787.)
FOLGER, Mr. and Mrs. EDWIN G., 471 Chetwood. (Oakland 3964.)
FOLGER, Mr. and Mrs. ERNEST R., 1356 Madison. (Oakland 345.)
FOOTE, Mr. and Mrs. HENRY G., 1444 Chestnut. (Oakland 4283.)
FORE, Mr. and Mrs. CHARLES W.; Miss; 1414 Franklin. (Oakland 2229.)
FORRESTER, Mr. and Mrs. E. H., Linden St.
FOWLER, Prof. and Mrs. D. T., 488 College Ave. (Oakland 501.)
FOWLER, Mr. and Mrs. JAMES EDGAR, 1033 Linden. (Oakland 2316.)
FOX, Mr. and Mrs. JOHN E., 1425 Franklin. (Oakland 9471.)
FOX, Mr. and Mrs. MOYLAN, 1350 Madison. (Oakland 310.)
FRANCK, Mr. and Mrs.; Miss ANNA; 532 Jones.
FREEMAN, Capt. and Mrs. E. M., 1019 Linden. (Oakland 1586.)
FRITSCH, Mr. EMIL, 772 14th. (Oakland 6081.)
GAGE, Mr. and Mrs. DAVID; Mr. HENRY D.; Mr. ED. C.; 474 Merrimac. (Oakland 4569.)
GAGE, Mr. STEPHEN T.; Mr. GEO. G.; 1300 Harrison. (Oakland 4593.)
GALLAGHER, Mr. and Mrs. S. J., 1259 26th Ave.
GARDINER, Mr. and Mrs. THOMAS M., Jr., 1376 19th Ave. (Vale 2451.)
GARTHWAITE, Mr. and Mrs. WM. M.; Miss HELEN M.; Mr. J. W.; 641 El Dorado.
GASKILL, Mrs. B. A., 1523 Webster.
GASKILL, Mr. and Mrs. HERBERT D., 1986 Webster. (Oakland 6996.)
GASSAWAY, Mr. and Mrs. WM. M., 1213 Jefferson. (Oakland 7083.)
GENTRY, Mr. and Mrs. J. W.; Miss MAYBELLE; Miss HAZEL; 1412 7th Ave. (Merritt 2810.)
GAYTES, Mrs. THERESA H.; Mr. HERBERT; 395 Vernon. (Oakland 1413.)
GHIRARDELLI, Mrs. JOSEPH., 1423 Market. (Oakland 2337.)
GIBSON, Judge and Mrs. E. M.; Miss GRACE M.; 1410 Franklin. (Oakland 7103.)
GIBSON, Mr. and Mrs. W. E., 306 12th.
GIER, Mr. and Mrs. THEO., 913 Magnolia. (Oakland 4046.) Friday.
GILBERTSON, Dr. J. C., 594 34th. (Oakland 495.)
GILLILAND, Mrs. E.; Miss E. L.; Miss LAURA; Miss BESSIE; 561 27th.
GLENN, Mrs. JAMES T.; Miss LAURA; Miss CARMELITA; 9th and Castro.
GONZALES, Mrs. MAY, 716 10th. (Oakland 4708.) 1st Thursday.
GOODALL, Mr. and Mrs. ED; Mr. ARTHUR; 1317 Jackson.
GOODALL, Capt. and Mrs. CHAS. MINER, 150 Lake. (Oakland 2661.)
GOODFELLOW, Mrs. A. A.; Miss ELIZABETH; Miss EDITH; 1353 Webster.
GOODFELLOW, Mr. and Mrs. WM. SCOTT; Mr. ARTHUR W.; Mr. GEO. W.; 923 5th Ave. (Merritt 605.) 1st and 2nd Thursday.
GOODHUE, Mrs. M., 1143 Filbert.
GORDON, Mr. and Mrs. HARRY F., 1265 Harrison. (Oakland 2453.)
GORDON, Mr. and Mrs. JOHN, 943 Linden. (Oakland 2362.)
GORRILL, Mrs. C. H. (Mr. and Mrs. JOHN BRITTAIN), 3715 Piedmont Ave. (Piedmont 767.)
GOSLING, Mrs. E.; Mr. CHARLES S. R.; Mr. ERNEST P.; 1529 9th Ave. (Brook 17.)
GOULD, Mr. and Mrs. CHARLES B., 83 East Moss Ave. (Oakland 2618.)
GOWELL, Mr. and Mrs. ORRIN; Mr. and Mrs. FRANK B.; 676 13th. (Oakland 2118.)
GRAHAM, Mr. FRANK H., St. Francis, 19th and San Pablo. (Oakland 6544.)
GRAHN, Mr. and Mrs. W. A., Prospect, near Fairmont . (Oakland 3728.) Wednesday.
GRANDJEAN, Mr. HENRI; Miss ESTELLE; Miss BERTHE; 910 East 24th.
GRANT, Mr. and Mrs. GEO; Mr. KENNETH; 21st Ave and East 28th. (Brook 144.)
GRAVES, Mr. and Mrs. WM. H. H.; Mr. WALTER H.; 1428 7th Ave. (Ash 982.)
GRAY, Mr. and Mrs. CLARENCE H., 63 Montecito Ave. (Oakland 1252.)
GRAY, Mr. and Mrs. F. L., 1264 Harrison. Tuesday.
GRAY, Mr. and Mrs. GILES; Miss KATHERINE; 754 10th. (Oakland 2573.)
GRAY, Mr. and Mrs. GEO. B. M., 1766 9th Ave. (Spruce 281.)
GRAY, Mr. and Mrs. JOHN W., 923 Linden. (Oakland 4679.)

GRAY, Mr. and Mrs. GEO. DICKMAN; Miss MABEL T.; 758 10th. (Oakland 2313.) 2nd and 4th Wednesdays.
GRAY, Mr. and Mrs. ROSCOE S., 424 East 14th.
GREELEY, Mr. and Mrs. R. P. M., 562 31st. (Oakland 4000.)
GREENE, Mr. and Mrs. CHARLES S., 560 Jones. (Oakland 4949.)
GREENSFELDER, Mr. and Mrs. NAPH. B., 576 Vernon. (Piedmont 1755.)
GREENSFELDER, Miss HELEN S., 576 Vernon. (Piedmont 1755.)
GREENWOOD, Mr. and Mrs. FRANK M., 99 Montecito Ave. (Oakland 2696.)
GREENWOOD, Mr. and Mrs. GEORGE D., 1399 Jackson. (Oakland 448.)
GREGORY, Prof. and Mrs. A.; Miss GENA W.; 1170 Madison. (Oakland 4922.)
GREGORY, Mrs. WM.; Miss JEANNIE; 1384 Franklin.
GRIFFING, Mr. and Mrs. HARRY, 58 Vernon Ave.
GRINDLEY, Mr. and Mrs. J. H., 923 Filbert. (Oakland 2204.)
GROSS, Mr. and Mrs. GEO. E., 321 Boulevard Terrace. (Oakland 1827.)
GROSSKURTH, Mr. and Mrs. WILLIAM, 527 19th.
GROVER, Mr. and Mrs. RALPH A., 6622 Dana. (Berkeley 2795.) 2nd Tuesday.
GUERICH, Mr. and Mrs. WALDEMAR, 593 33rd. (Oakland 2942.) Wednesday.
HADLEY, Mr. and Mrs. MARQUIS de LAFAYETTE, 3763 Piedmont. (Oakland 4517.)
HALL, Mr. and Mrs. A. E., 507 33d.
HALL, Mr. and Mrs. D. J., 810 44th.
HALL, Mrs. EDWARD M.; Miss HARRIET; 1211 5th Ave.
HALL, Mr. and Mrs. CHARLES P., Hotel Metropole.
HALL, Mr. and Mrs. EDWARD M., Jr., 1211 5th Ave. (Vale 801.)
HALL, Mr. FREDERICK W., 1409 Grove. (Oakland 4686.)
HALL, Mr. and Mrs. HIRAM T., 1207 5th Ave. (Merritt 2526.)
HALL, Mr. and Mrs. NORMAN W., 549 23d. (Oakland 6602.)
HALL, Judge and Mrs. SAMUEL P.; Miss CHARLOTTE; Mr. CHANNING; 1184 14th. (Oakland 4284.) Country residence, Felton, Santa Cruz County.
HALL, Mr. and Mrs. WHIPPLE, 1394 Alice.
HALSEY, Mrs. I. S.; Miss; 1125 Telegraph. (Oakland 6281.)
HALSEY, Dr. and Mrs. WILBUR H., 1214 San Pablo Ave. (Oakland 7385.)
HAMILTON, Mrs. MARGARET, 577 12th. (Oakland 2209.)
HAMLIN, Dr. and Mrs. O. D., Hotel Metropole.
HANAVAN, Mr. and Mrs. PHIL F.; Miss EVA; 1942 Myrtle. (Oakland 6080.)
HAMMER, Mr. and Mrs. GEO., 12th Ave. and East 16th. (Brook 1922.)
HANNAFORD, Mr. and Mrs. A. L., 2293 West St. Wednesday.
HANRAHAN, Mr. P. N., 1838 Valdez. (Oakland 5713.)
HANSON, Mr. FRANK H., 1316½ West St.
HARDY, Mr. and Mrs. GEORGE F., 408 W. Moss Ave. (Piedmont 664.)
HARDY, Mr. and Mrs. LOWELL J.; Mr. G. M.; 616 East 24th. (Vale 2511.)
HARMON, Mr. and Mrs. A. K. P.; Miss; East 14th, cor. 28th. (Brook 381.)
HARRIS, Mr. ARTHUR L., Hotel Metropole.
HARROLD, Mr. and Mrs. FRANK, 1341 26th Ave. (Vale 651.)
HARROLD, Mr. and Mrs. GEORGE W., 1303 East 16th. (Brook 163.)
HARROLD, Mr. and Mrs. JAMES H., 1305 East 16th. (Vale 162.)
HARROLD, Mrs. SARAH R., 1414 6th Ave.
HARRUB, Mr. and Mrs. WALTER B., 1266 26th Ave. (Merritt 280.)
HATCH, Mr. and Mrs. C. E.; Miss FLORENCE; Mr. CHAS.; 1372 Harrison. (Oak. 4410.)
HATCH, Mr. and Mrs. GEO. W.; Miss; 280 Park View Terrace. (Oakland 3779.)
HATHAWAY, Mr. and Mrs. FREDERICK M., 481 Orchard. (Oakland 1506.)
HAVEN, Mr. and Mrs. FRED L.; Miss LAURA; Mr. SAMUEL; 177 East 14th.
HAVEN, Mr. and Mrs. JAMES M.; Miss MARTHA E.; 1329 Harrison. (Oakland 3740.)
HAVENS, Mr. and Mrs. ALBERT W.; Miss MARIETTA; 135 Vernon. (Oakland 4724.)
HAYDEN, Mr. and Mrs. BRUCE; Miss SEVILLA; 1215 Oak. (Oakland 2088.)
HAWLEF, Mr. and Mrs. GEO. T.; Misses; Mr. STUART S.; 50 29th. (Oakland 4558.)
HAWLEY, Mr. and Mrs. GEO. T.; Misses; Mr. STUART S.; 50 29th. (Oakland 4558.)
HAWLEY, Mr. M. J., 268 Lee. (Oakland 1697.)
HAYES, Mrs. LUCIE MAY, 527 East 11th. (Merritt 149.)
HEARST, Mrs. PHOEBE A., Hacienda del Pozo de Verona, Alameda County, Cal.
HEATLEY, Mr. and Mrs. CHARLES, 1401 Franklin. (Oakland 8770.)
HEESEMAN, Mr. and Mrs. C. J., 116 E. 12th. (Merritt 2447.) 2nd Wednesday.
HELLMAN, Mr. and Mrs. I. W., Jr., San Leandro. (East 1041.)
HENLEY, Mr. and Mrs. EARL, 1661 Webster.
HENSHAW, Mr. E. T.; Mr. JACK; 115 Moss Ave. (Piedmont 798.)
HENSHAW, Mr. and Mrs. TYLER, 122 Lake. (Oakland 2091.)
HENSHAW, Mr. and Mrs. WILLIAM G., 116 Adams. (Oakland 7326.)
HERRICK, Mr. and Mrs. H., 767 13th. (Oakland 6140.) Tuesday.
HERBOLD, Mr. E. L., 56 San Pablo Ave. (Oakland 3563.)
HERON, Mr. and Mrs. ERNEST A.; Mrs. W. L. DUDLEY; 74 Moss Ave. (Oakland 1157.)
HERRICK, Dr. LEROY F., 1317 Harrison. (Oakland 1763.)
HESSE, Mr. ED E., 588 19th. (Oakland 630.)
HIBBERD, Capt. and Mrs. I. N., 1305 27th Ave. (Ash 2541.)
HIGGINS, Mr. and Mrs. ALBERT H., 467 Chetwood. (Oakland 4704.)
HIGGINS, Mr. and Mrs. MARVIN RUDOLPH, 506 Vernon.
HIGH, Mr. and Mrs. WM. H., 1432 Webster. (Oakland 3759.)
HILDEBRAND, Mr. and Mrs. GEORGE D., 678 16th. (Oakland 6555.)
HILL, Mr. and Mrs. JOHN C., 1107 Alice. (Oakland 1566.)
HILL, Dr. and Mrs. ROBERT L., Jr., 553 Albion. (Oakland 3973.)
HINCKLEY, Mr. and Mrs. HARRY, Fruitvale Ave. and Pleasant.
HOAG, Mr. and Mrs. JAMES W., 686 34th. Thursday.
HOFFMAN, Mr. and Mrs. EDMUND, 1013 Filbert. (Oakland 4048.)
HOGAN, Mr. and Mrs. HUGH; Misses; 913 E. 24th.
HODGKINS, Mrs. St. Claire (Mrs. CHAS. E. NOYES), 554 24th. (Oakland 698.)
HOLCOMB, Mr. and Mrs. HARRY L., 567 37th, Roosevelt Terrace. (Piedmont 1842.) Thursday.
HOLLAND, Mr. and Mrs. ARTHUR P.; Miss L.; 1608 Telegraph Ave. (Piedmont 2678.) 4th Thursday.
HOLLAND, Mr. and Mrs. F. L., 53 Bella Vista. (Brook 2927.)
HOLLIDGE, Mr. and Mrs. G. H., 941 Myrtle. (Oakland 6923.)
HOLMES, Mr. and Mrs. R. D. 367 East 14th. (Merritt 3192.)

HOOPER, Mrs. C. L., 202 Santa Rosa Av. (Oakland 2830.)
HOPPE, Mr. and Mrs. R., E. 27th and 23d Av. (Brook 524.)
HORTON, Mr. A. E.; Miss HAZEL; Miss JESSALINE, Hotel Metropole.
HORTON, Miss SARAH W.; Miss ELLEN; Miss MARY; 964 18th. (Oakland 2380.)
HOUGHTON, Mr. and Mrs. CHAS. S.; Miss RUTH; 1215 Harrison. (Oakland 2580.)
HOOVER, Mr. and Mrs. FREDERICK, 216 Perkins St. (Oakland 8302.)
HOWARD, Mr. and Mrs. CARY, 54 Prospect. (Oakland 2750.)
HOWARD, Mr. and Mrs. JOHN L., 87 Vernon. (Oakland 4722.)
HOYT, Mr. and Mrs. JOHN G.; Miss ELVA; 407 Fairmont. (Oakland 2840.)
HUBBARD, Mr. and Mrs. BERT S., Santa Rosa and Vernon. (Oakland 3060.)
HUBBARD, Mr. and Mrs. SAMUEL; Mr. CHAS. P.; Mr. SAMUEL, Jr.; 89 Montecito. (Oakland 469.)
HUGHES, Mr. and Mrs. DANIEL P., 1020 Myrtle. (Oakland 4906.)
HUGHSON, Mrs. K. A., 1310 Harrison. (Oakland 2717.)
HULME, Rev. JAMES; Dr. F. W. W.; 1103 12th.
HUME, Mr. and Mrs. GEO. W.; Miss; Mr. WM. R.; Mr. EDWIN C.; 4320 Piedmont.
HUNTINGTON, Dr. and Mrs. WM. D., 657 Walsworth. (Oakland 4289.)
HURD, Mrs. FRANK M., 534 Sycamore. (Oakland 1927.)
HUS, Mr. and Mrs. FRANK, 1438 Adeline. (T. Priv.) Thursday.
HUSH, Mr. and Mrs. VALENTINE; Miss FLORENCE B.; Mr. V.; 1340 E. 14th.
HUSSEY, Mr. and Mrs. A. C., Prospect Ave. (Merritt 3862.)
HUSSEY, Mr. and Mrs. HORACE POTTER; Miss EVELYN; 971 Market. (Oakland 2258.)
HUTCHINSON, Mr. and Mrs. CHAS. T., Lake St.
HUTCHINSON, Mr. and Mrs. THOS. R., 1313 Madison. (Oakland 2090.)
HYDE, Mrs. ISAAC; Miss JOSEPHINE; 604 Eighth. (Oakland 2369.)
HYNES, Mr. and Mrs. W. H. L., 57 Montecito. (Oakland 7020.)
IRISH, Mr. and Mrs. JOHN P.; Mr. JOHN; 1438 Adeline. (Tel. Priv.) "The Casa," Applegate, Cal. Thursday.
INGELS, Mr. and Mrs. W. H.; Miss HAZEL; Mr. OSCAR; 1315 Oak.
INGRAM, Mr. and Mrs. H. C., 562 Hobart.
IRVING, Mr. and Mrs. WM., 702 31st. (Oakland 4416.)
JACKSON, Dr. FRANCIS F., 716 Tenth. (Oakland 4708.)
JACKSON, Miss MARGARET, 716 Tenth. (Oakland 4708.) 1st Thursday.
JACKSON, Mr. L. W., 615 E. 23d. (Vale 2751.)
JEFFERY, Mr. CHAS. A., 151 E. 19th. (Vale 566.)
JENSEN, Mr. and Mrs. GEORGE, Adams Point.
JOHN, Mr. and Mrs. JENKIN BEVAN, Mariposa Av., Linda Vista.
JOHNSON, Mr. and Mrs. JAMES A.; Miss ETHEL; 375 E. 14th. (Merritt 2587.)
JOHNSON, Dr. and Mrs. MURRAY L., 1167 Castro. (Oakland 2694.)
JOHNSON, Mr. and Mrs. ROOSEVELT, 306 Lee. (Oakland 8229.) 1st Tuesday.
JOHNSTONES, Mr. and Mrs. J. C. (Mr. and Mrs. J. J. SCOTT); Jean St., Linda Vista.
JOLLY, Mr. and Mrs. E. J., 502 Vernon. (Piedmont 626.)
JONAS, Mr. and Mrs. A., 969 Harrison. (Oakland 5426.)
JONES, Mr. and Mrs. C. R., Elmhurst. (Oakland 3260.) Thursday.
JONES, Dr. and Mrs. H. ISAAC, 228 E. 16th. (East 82.)
JONES, Mr. and Mrs. HIRAM R., 810 12th. (Oakland 6578.)
JORDAN, Mr. and Mrs. FRED A., Hotel Crellin. (Oakland 265.) Wednesday.
JORDAN, Mr. and Mrs. JOHN B., The Athens. (Oakland 981.) Wednesday.
JORDAN, Mrs. MARY F., 562 23d. (Oakland 2190.)
JUDKINS, Mr. and Mrs. T. C., San Pablo and 45th. (Oakland 5931.) Thursday.
JURGENS, Mr. and Mrs. CHARLES; Miss; 930 Adeline. (Oakland 3861.)
JURGENS, Mr. and Mrs. W. C., 202 East 12th. (Merritt 3730.) Thursday.
KAHN, Mr. FREDERICK, 673 Walsworth. (Oakland 3036.)
KAHN, Mr. SOL, 669 Oakland Av. (Oakland 28.)
KALES, Mr. and Mrs. MARTIN W.; Misses; Mr. ARTHUR F.; 176 Lake. (Oakland 2162.)
KANE, Dr. and Mrs. J. M., 1380 8th.
KELLER, Mr. and Mrs. M. J.; Mr. ALBERT; 674 E. 27th. (Brook 831.)
KELLER, Mr. and Mrs. EDWARD MILTON; Miss LILLIAN, 1512 Grove. (Oakland 3429.) Tuesday.
KELLEY, Mr. and Mrs. GEORGE W., 2108 Elm. (Oakland 2357.)
KELLOGG, Mr. and Mrs. CHAS. W.; Miss Abba M.; Miss LOUISE; 1253 Grove. (Oakland 2119.)
KELLOGG, Mr. and Mrs. W. T., 1352 Franklin. (Oakland 1823.)
KELLY, Mr. and Mrs. WILLIS F., 246 Perry. (Oakland 141.)
KENDALL, Mrs. ALPHEUS, 1497 Telegraph Av. (Oakland 3994.)
KENDALL, Mr. and Mrs. H. G., 532 Hobart. (Oakland 5055.)
KENDALL, Mr. and Mrs. NOAH C., 1210 Jackson. (Oakland 4098.)
KENNA, Mr. and Mrs. P. J. C., 12th Ave. and E. 21st. (Merritt 3705.)
KENT, Mr. and Mrs. THOS. E., 832 Oak. (Oakland 6893.)
KERGAN, Dr. and Mrs. H. SIDNEY, 1124 8th. (Oakland 2498.)
KERGAN, Dr. and Mrs. WILLIAM W., 957 8th. (Oakland 41.)
KERR, Mr. ARCHIE F.; Misses; 557 27th. (Oakland 4483.)
KERR, Mr. and Mrs. KENNETH A., 1423 13th Av. (Vale 2896.)
KEYES, Mr. and Mrs. C. E., 468 Oakland Av. (Oakland 5714.)
KING, Mr. and Mrs. C. H.; Miss PEARL; Miss MILDRED; 1029 6th Av.
KINSEY, Mr. and Mrs. CHARLES FRANCIS, 52 Monte Vista Ave. (Piedmont 1233.)
KINSEY, Mr. and Mrs. CHAS. W.; Mr. H. MERRILL; 578 25th. (Oakland 1396.)
KITCHENER, Mr. and Mrs. RAYMOND S., 1012 Tenth. (Oakland 5524.) 1st & 3d Thurs.
KLEEMAN, Dr. and Mrs. GEO. E., 1149 Madison. (Oakland 8632.) Tuesday.
KLEEMAN, Mrs. NATHALIE H.; Dr. F. C.; 1387 Madison. (Oakland 2089.) Tuesday.
KLOSE, Mr. and Mrs. C. A., 965 5th Av. (Vale 2311.)
KNAPP, Mr. and Mrs. WM., N. W. cor. School and Champion. 1st & 3d Thursday.
KNIGHT, Mr. and Mrs. ROBERT, 1297 Oak. (Oakland 4627). Wednesday.
KNOWLES, Mr. and Mrs. HARRY J., 1167 Oak. (Oakland 2173.)
KNOX, Dr. MYRA W.; Miss MARGARET; 958 14th. (Oakland 145.)
KOENIG, Mr. and Mrs. A., 163 10th. (Oakland 6209.)
KOVARIK, Mr. and Mrs. A., 1505 Liese Ave. (Oakland 3606.) Tuesday.
KOENIG, Mr. and Mrs. A., 167 11th. (Oakland 6209.)

KROLL, Mr. and Mrs. CLIFTON H., 761 Summit. (Piedmont 1258.)
KROLL, Mr. and Mrs. W. F.; Miss EFFIE; Mr. FRED'K; 1175 12th.
KYDD, Mr. and Mrs. CHARLES, 1445 Chestnut. (Oakland 4282.)
LACKEY, Dr. and Mrs. HOWARD J., 552 34th. (Piedmont 1562.)
LAKE, Mr. and Mrs. FRED W., 909 Linden. (Oakland 9351.)
LAMMERS, Dr. and Mrs. G. C., 518 9th. (Oakland 5541.) Wednesday.
LANDERS, Mr. and Mrs. WM. J., 546 28th.
LANGHORNE, Mr. and Mrs. J. D., Grove St. and 54th.
LARKEY, Dr. and Mrs. A. S., 1602 Webster. (Oakland 290.)
LARKEY, Mrs. MARTHA E.; Miss EDITH; 525 29th. (Oakland 2563.)
LATIMER, Mr. and Mrs. W. G., 571 William.
LAUFER, Mr. and Mrs. F. W., 205 East 12th. (Merritt 2523.) Thursday.
LAWRENCE, Dr. C. L., Union Sav. Bank Building. (Oakland 4841.)
LAYMANCE, Mr. and Mrs. EDGAR E., 217 E. 14th. (Merritt 3386.)
LAYMANCE, Mrs. NETTIE, 160 10th. (Oakland 4143.)
LAYMANCE, Mr. and Mrs. M. J., 980 5th Ave. (Merritt 2567.)
LAYMANCE, Mr. J. WALTER, 101 13th Ave. (Oakland 5694.)
LEACH, Mr. and Mrs. ABE P., 2126 Grove. (Piedmont 1670.)
LEACH, Mr. and Mrs. FRANK A.; Mr. HARRY E.; 541 Hobart. (Oakland 2598.)
LECKIE, Mr. and Mrs. ROBERT S., 1320 4th Ave. (Merritt 690.)
LEHNHARDT, Mr. and Mrs. E.; Miss EDNA; 1103 Telegraph Ave.
LEWIS, Mr. IRVING C., 977 6th Ave.
LILIENCRANTZ, Dr. and Mrs. AUGUST, 1397 Alice.
LILIENCRANTZ, Dr. and Mrs. GUY HOMER, 1397 Alice.
LILLEY, Dr. and Mrs. J. F., 519 27th. (Oakland 2905.)
LINDBERG, Mr. and Mrs. O. F., 484 Edwards. (Piedmont 1407.)
LINESBA, Mr. E. I., 410 Walsworth Ave.
LISSNER, Mr. and Mrs. B., Hotel Metropole.
LITTLE, Mrs. WM. C.; LITTLEBANK; Miss C. H.; 3621 Broadway. (Oakland 1390.)
LIVINGSTON, Mr. and Mrs. JOHN; Misses; Mr. ERNEST; 151 Jayne.
LOAIZA, Mr. and Mrs. ALBERTO C., Fruitvale.
LOAIZA, Mrs. D. P. de; Miss D.; Fruitvale.
LOAIZA, Mr. W. Y., Fruitvale.
LOHMANN, Mr. and Mrs. EDWARD H., 518 28th. (Oakland 6025.)
LONG, Mr. and Mrs. ALBERT V., 1015 Adeline.
LOVELL, Mr. and Mrs. CHAS. H., 1390 Webster. (Oakland 7130.)
LOVETT, Mr. and Mrs. SAMUEL P., 1325 4th Av. (Vale 2001.)
LOWDEN, Mr. and Mrs. E. KENNETH, 770 14th. (Oakland 3768.)
LOWDEN, Mr. and Mrs. WM. H., 971 Center. (Oakland 243.)
LUKENS, Mr. and Mrs. EDW. G., 1362 Jackson. (Oakland 447.) Tuesday. Grafton Farm, Mount Shasta.
LUKENS, Hon. GEO. RUSSELL, 1362 Jackson. (Oakland 447.)
LUNING, Mr. and Mrs. OSCAR; Mr. NICHOLAS; 3855 Telegraph Av.
LYMAN, Mr. and Mrs. RICHARD MORRIS, 52 Santa Clara. (Oakland 2619.)
LYNN, Mr. and Mrs. E. M., Kempton Ave., near Fairmount. (Oakland 7797.) 1st and 3rd Fridays.
LYON, Mr. and Mrs. JOHN L., 804 12th. (Oakland 4657.)
MacDERMOT, Mrs. C. F.; Miss FLORA B.; Mr. LOUIS M.; Mr. ALFRED J.; 1407 8th. (Oakland 298.) Rancho Los Huecos, Madrone, Santa Clara Co., Cal.
MACDONALD, Mr. and Mrs. ANGUS N., 186 Perry. (Oakland 7899.)
MACDONALD, Mr. and Mrs. ARCHIE, 8th Av, near 18th.
MACDONALD, Mr. and Mrs. AUGUSTIN S., Vernon, near Perkins.
MACDONALD, Mr. and Mrs. J. H.; Miss BERENICE G.; 804 13th. (Oakland 2066.)
MACDONALD, Mr. and Mrs. JOHN A., 687 36th.
MACDONALD, Mr. and Mrs. R. P., 109 14th. (Oakland 1609.)
MACKAY, Mr. and Mrs. WALTER S., 1445 Harrison. (Oakland 2424.)
MACLISE, Mr. and Mrs. JAMES, 544 Hobart. (Oakland 1623.)
MACON, Rev. and Mrs. CLIFTON, 497 29th. (Oakland 2596.)
MAGEE, Mr. and Mrs. FREDERICK ENGLISH, Vernon Heights.
MAGEE, Mr. and Mrs. WILLIAM A., Redwood Road. (Merritt 607.)
MAGNES, Mr. and Mrs. D., 1009 Castro. (Oakland 2063.)
MAHER, Dr. and Mrs. J., 2205 Grove. (Piedmont 510.)
MAHONEY, Miss EMMA E.; Miss LOUISE H.; Athens Hotel.
MAKINSON, Dr. and Mrs. H. A., 190 41st. (Piedmont 205.)
MANHEIM, Mr. and Mrs. H. S., 69 Monte Vista Ave.
MANN, Mr. and Mrs. SETH, 1395 Harrison.
MANUEL, Mr. and Mrs. WALTER G., 1423 Chestnut. (Oakland 4300.)
MARKS, Miss BEATRICE, 1269 West. (Oakland 5323.)
MARKS, Mr. MARTIN E., St. Mark Hotel.
MARSILY, Mr. and Mrs. GEORGE, 1392 Harrison. (Oakland 2715.)
MARTIN, Mrs. D. E.; Miss MITCHLEN; 1323 Harrison. (Oakland 337.)
MARTIN, Mrs. LOUISE B., 714 14th. (Oakland 1556.)
MARWEDEL, Mr. and Mrs. EDWARD H.; Miss ELSIE; 1282 Fruitvale Av.
MARX, Mr. and Mrs. ALEXANDER H., 558 Knox. (Oakland 3770.)
MATHES, Mr. and Mrs. DANA H.; Miss MOLLIE; 1263 Harrison. (Oakland 4588.)
MATHEWS, Mr. and Mrs. Walter J., 38th and Telegraph. (Piedmont 2671.)
MAU, Mr. and Mrs. CHARLES F., 919 Filbert. (Oakland 5794.)
MAUERHAN, Mr. J. EUGENE, 1375 Madison. (Oakland 5759.)
MAUVAIS, Mr. and Mrs. ROY, Oak, near Lake. (Oakland 361.)
MAUZY, Dr. and Mrs. W. P., 654 14th. (Oakland 2134.)
MAXWELL, Mr. and Mrs. JOHN P., 470 26th. (Oakland 4857.)
McCLENEGAN, Mr. and Mrs. JOSEPH, 532 22nd. (Oakland 1604.) Wednesday.
McCLURE, Mrs. C. E.; Miss MARY E.; 586 Caledonia. (Oakland 1808.)
McCORMICK, Mr. and Mrs. JOHN W., 852 53rd. Wednesday.
McCOY, Mr. and Mrs. CHARLES L., 62 E. 12th. (Spruce 661.)
McELRATH, Major and Mrs. J. E.; Miss; Alden St. (Piedmont 1908.)
McKAIG, Mr. and Mrs. R. H., 638 Eldorado Ave., Linda Vista. (Piedmont 534.)
McKEAND, Mr. GEO. W.; Miss CONSTANCE; N. W. cor. 8th and Brush.
McKEE, Mr. and Mrs. SAM BELL, 147 Vernon. (Oakland 334.)

McKILLICAN, Mr. and Mrs. ROBERT; Miss LELIA; 560 25th. (Oakland 2116.)
McKNIGHT, Mr. and Mrs. ANDREW J., 1420 E. 15th. (Merritt 2829.)
McLAUGHLIN, Mr. and Mrs. DAVID H., 60 E. 11th. (Brook 1882.)
McMILLAN, Mr. and Mrs. A., Broadway and Second Av. (Oakland 2402.)
McMULLEN, Mr. and Mrs. J. C.; Mr. ROBT. J.; 1224 E. 27th. (Spruce 421.)
McNEAR, Mr. and Mrs. GEO. W.; Miss ELIZABETH; 957 Linden. (Oakland 13.)
McRAE, Dr. DONALD, 1214 10th. (Oakland 804.)
MEADE, Mr. and Mrs. CALVERT, 1064 14th. (Oakland 4638.)
MEEHAN, Mr. and Mrs. JOHN P.; Miss ELIZ.; 309 E. 14th. (Spruce 631.)
MEEK, Mr. and Mrs. HORRY; Miss Gladys; Miss HARRIET; Haywards Road.
MEEK, Dr. and Mrs. RANDOLPH W., 513 Albion. (Oakland 4330.)
MEEKS, Miss CONSTANCE A., 348 49th. (Oakland 5944.)
MEHRMANN, Dr. and Mrs. H. B., Brockhurst and Grove. (Oakland 4753.)
MEIGS, Dr. and Mrs. J. J., 1056 Jackson. (Oakland 3955.)
MEIN, Mr. and Mrs. THOMAS, Lake and Jackson. (Oakland 2394.)
MELVIN, Judge and Mrs. Henry A., 1363 6th Ave. (Merritt 3645.)
MELVIN, Mr. and Mrs. JAMES, 1084 12th. (Oakland 4746.)
MENDENHALL, Mr. and Mrs. ERNEST D., Adams and Euclid. (Oakland 2067.)
MEREDITH, Mr. and Mrs. GEORGE S., 21 Watson Ave. (Merritt 741.) 1st Thursday.
MERRIMAN, Mr. and Mrs. ALVIN F., Jr., 772 12th. (Oakland 6058.)
MERRITT, Dr. and Mrs. C. HOWARD, 514 Hobart. (Oakland 1877.) Wednesday.
MERRITT, Mr. and Mrs. JAMES B., 14th and Jackson. (Oakland 2160.)
MERRITT, Mr. and Mrs. M. D., 1033 Linden. (Oakland 2316.)
MIKEL, Mrs. S. F., 1302 Franklin. (Oakland 1188.)
MILLER, Mr. and Mrs. BERNARD P., 1382 Alice.
MILLER, Mr. C. A., 612 East 15th.
MILLER, Mr. and Mrs. HARRY EAST, 1015 Chestnut. (Oakland 4264.)
MILLER, Mr. and Mrs. MONTGOMERY K., 479 Merrimac. (Oakland 1722.) Thursday.
MILLER, Mr. and Mrs. R. E., 1 Watson Ave.
MILLER, Mr. ROBERT W., Hotel Metropole.
MILWAIN, Mr. and Mrs. A. M., 597 37th. (Black 761.)
MILWAIN, Mr. and Mrs. W. E., Lenox Av. near Grand. (Oakland 4426.)
MILTON, Dr. and Mrs. J. L.; Miss MOLLIE; 1410 Telegraph Av. (Oakland 2310.)
MINER, Miss ANNE E., 530 32d. (Oakland 2511.)
MOFFITT, Mrs. FRANK, 1337 Filbert. (Oakland 6938.)
MOFFITT, Mrs. JAMES; Mr. JAMES K.; 22d and Webster. (Oakland 2484.)
MOLLER, Mr. and Mrs. WILLIAM, 476 Prospect Ave. (Oakland 7839.)
MONTGOMERY, Mr. RICHARD J., 1407 Grove. (Oakland 4737.) 1st & 4th Thursday.
MONTGOMERY, Mr. and Mrs. WM. E., 940 Filbert. (Oakland 774.)
MONTGOMERY, Mrs. ZACH; Miss MARGARET H.; Miss JENNIE E.; 1407 Grove. (Oakland 4737.) 1st & 4th Thursday.
MOORE, Mr. and Mrs. A. A. Jr., 13th Ave. and E. 20th. (Merritt 642.)
MORRIS, Mr. and Mrs. HENRY C., 510 Vernon. (Piedmont 2428.)
MOREY, Dr. and Mrs. C. L., 1676 13th. (Oakland 2107.)
MORGAN, Mr. and Mrs. C. B.; Miss JULIA; Mr. AVERY; Mr. SAMUEL; 754 14th.
MORGAN, Mrs. ISABEL M., Miss WINIFRED JUNE; 554 37th. (Oakland 4999.)
MORRIS, Mr. DON M., 1062 Washington. (Oakland 6945.)
MORRIS, Mr. and Mrs. HENRY C., 1105 Jackson. (Oakland 4200.)
MORRIS, Mr. and Mrs. WM., 170 9th. (Oakland 2805.)
MORRISON, Mr. and Mrs. WM. H., 1324 Filbert. (Oakland 9315.)
MORTON, Mr. and Mrs. H., 52 Monte Vista. (Piedmont 1233.)
MORROW, Mr. and Mrs. GEORGE P., 416 49th. (Oakland 5963.)
MORSE, Dr. and Mrs. FRED W., 1363 Madison. (Oakland 2464.)
MOSBACHER, Mr. and Mrs. G., 1146 12th. (Oakland 612.)
MOSELEY, Mr. and Mrs. ANDREW S., 1360 Madison. (Oakland 2093.)
MOTT, Mr. FRANK K., 1066 Jackson. (Oakland 4684.)
MULLAN, Mr. and Mrs. N. S., Key Route Inn. (Oakland 1210.) Monday.
MULLER, Dr. and Mrs. H. E., 1617 Telegraph Av. (Oakland 943.)
MURPHY, Mr. and Mrs. E. J., 1126 4th Av.
MUSSER, Dr. and Mrs. FRANCIS R., 110 Vernon. (Oakland 2972.)
NASH, Mr. and Mrs. H. L., 864 35th.
NEAL, Mr. and Mrs. O. B.; Miss ORINA; Miss KATHERYN; Mr. ROY; 1728 10th Ave. (Merritt 2642.)
NELSON, Captain CHARLES, Seminary Park. (Vale 1941.)
NELSON, Mr. and Mrs. JAMES W.; Misses; 1325 Linden. (Oakland 2586.)
NEWSOM, Mr. and Mrs. SIDNEY B., 460 25th. (Oakland 4782.)
NICHOLSON, Mrs. J. H.; Miss VIVA; Mr. RICHWORTH; 1321 Linden. (Oakland 6949.)
NICHOLSON, Mrs. M. B.; Miss CARRIE; Miss BELLE; 626 8th.
NIELSEN, Mr. and Mrs. C., 1120 Campbell St.
NOYES, Mr. and Mrs. WM. S., 2023 Summit. (Oakland 2801.)
OGDEN, Judge and Mrs. FRANK B., 1175 Alice.
OLIVER, Mr. and Mrs. WM. LETTS; Miss CAROLINE L.; WM. HAROLD; 101 Vernon. (Oakland 1073.) 1st & 3d Thursdays.
OLIVER, Mr. and Mrs. ROLAND L., 120 Vernon. (Oakland 4964.) Thursday.
OLNEY, Mr. and Mrs. WARREN; Miss ETHEL; 481 Prospect. (Oakland 2530.)
OLMSTED, Dr. and Mrs. THEO., 19th and Telegraph Av. (Oakland 4232.) Thursday.
ORRICK, Mr. and Mrs. MURRAY SCOTT, N. E. Cor. 12th & E. 21st. (Ash 886.)
ORRICK, Mr. and Mrs. OLIVER S.; Mr. WM. H., 357 Vernon. (Oakland 2421.)
OSGOOD, Mr. and Mrs. FRED S., 1908 Telegraph Av. (Oakland 1330.)
OSGOOD, Mr. and Mrs. HOWARD L., 1527 Telegraph Av. (Oakland 3692.)
OVEREND, Dr. and Mrs. E. J., 1122 4th Av. (Brook 981.)
OWEN, Mr. and Mrs. EDWIN W., 1978 Webster. (Oakland 2299.)
OWENS, Mr. and Mrs. MAURICE A., 561 41st. (Piedmont 2329.) Tuesday.
PAGUE, Dr. and Mrs. F. C., 389 Adams. (Oakland 9078.)
PALMANTEER, Mr. and Mrs. WM. G.; Miss CAROLYN; 660 14th.
PALMER, Mrs. J. C., Hotel Metropole.
PALMER, Mr. and Mrs. WALES L.; Miss R. E.; 326 E. 19th. (Merritt 2583.)
PALMER, Mr. and Mrs. WM. E., 1460 7th Ave. (Merritt 2735.)

PARCELLS, Mr. and Mrs. CHARLES E., 1409 Webster. (Oakland 2838.)
PARCELLS, Mr. and Mrs. FRANK M., corner Lee and Van Buren.
PARDEE, Dr. and Mrs. GEORGE C.; Misses; 672 11th. (Oakland 2187.)
PARKER, Mr. and Mrs. CHALLEN, 660 Oakland Ave. (Piedmont 2457.)
PARRY, Mr. and Mrs. I. M., 1458 Castro. (Oakland 8593.) Thursday.
PARSONS, Miss ANNA J., 864 34th. (Oakland 5746.)
PARTRIDGE, Mr. E. B., Hotel Metropole.
PEASE, Dr. and Mrs. J. LORAN, 1936 Summit. (Oakland 6826.) 2nd Wednesday.
PEIRCE, Mr. and Mrs. CYRUS, 1352 Alice.
PEMBROKE, Mr. and Mrs. S. J., 1170 E. 14th. (Brook 781.)
PERCY, Mrs. G. W., 318 Boulevard Terrace. (Oakland 8299.)
PERKINS, Senator and Mrs. GEO. C.; Misses; Palm Knoll, corner Perkins and Vernon, Vernon Heights. (Piedmont 55.)
PHELAN, Mr. and Mrs. WM. SEYMOUR; Miss AMY; Mr. SEYMOUR HUSTED; 1070 10th. (Oakland 4221.)
PHILLIPS, Mr. and Mrs. C. W., Hotel Arcade. Monday.
PHILLIPS, Mr. CHESTER D., 1368 Webster.
PLAW, Mr. and Mrs. JOSEPH; Misses; Mr. ALFRED D.; E. 27th, Fruitvale. (Ash 391.)
PLUMMER, Mr. and Mrs. H. G., 59th, near College.
POND, Mr. and Mrs. J. H., 32 Bella Vista. (Brook 966.)
POPE, Mr. SAMUEL B.; Miss MAUD EDITH; 570 Eldorado. (Oakland 4504.)
PORTER, Mr. CHAS. B.; Miss N. M.; Miss M. E.; 685 18th. (Oakland 6927.) Wednesday.
PORTER, Mr. and Mrs. W. F., 1457 Grove. (Vernon 283.)
PORTER, Dr. W. S., Hotel Metropole.
PORTERFIELD, Mr. and Mrs. A. C., Henry and Warren Sts.
POSEY, Dr. and Mrs. ADDISON C., 560 East 22nd. (Merritt 3326.)
POTTER, Mr. and Mrs. FREDERICK W., 758 10th. (Oakland 2313.) Wednesday.
POTTER, Mr. and Mrs. JOHN H.; Miss KATHERINE; 702 Sycamore.
POTTER, Mr. and Mrs. Samuel L., 1504 5th Ave. (Merritt 2594.)
POTTER, Mr. and Mrs. W. M., Vernon Heights.
POWELL, Mr. and Mrs. HOWELL A.; Miss EVA; Miss HELEN; Mr. ALVIN; Mr. Stanley; 921 Myrtle. (Oakland 2673.)
PRATHER, Mr. and Mrs. S. D., 1214 Filbert. (Oakland 4834.)
PRATT, Dr. and Mrs. ALBERT H., 1659 Grove. (Oakland 2570.)
PREBLE, Mrs. FANNIE C.; Miss FLORENCE M.; 527 Hobart. (Oakland 5052.)
PRESHO, Mr. and Mrs. E. E., 1404 10th Av. (Vale 72.)
PRICE, Dr. and Mrs. T. LINTON, 403 E. 18th. (Merritt 3107.) Wednesday.
PRINGLE, Mrs. E. J., Sr.; Misses; Avon Pl. and Lester Ave.
PRINGLE, Mr. and Mrs. WILLIAM BULL, 1313 Madison. (Oakland 2090.) Wednesday.
PROCTOR, Mr. and Mrs. GEORGE E.; HATTIE; GEORGE D.; The Colusa. Thursday.
PRUETT, Mr. and Mrs. RALPH, 1498 8th Ave.
PRUSSIA, Mr. and Mrs. F. B., 1219 Grove. (Oakland 1788.) Friday.
PURVES, Dr. JOHN, 1128 E. 19th. (Merritt 3693.)
RABJOHN, Mr. and Mrs. T. H., 408 14th. (Oakland 4502.)
RABE, Mrs. FRANCES M.; Mr. WM. H.; 300 28th. (Oakland 2491.)
RAILTON, Mr. and Mrs. EDWARD M., 1020 Linden. (Oakland 686.)
RALPH, Mr. and Mrs. I. V., 1607 Telegraph Ave. (Piedmont 559.) 2nd and 4th Thurs.
RALSTON, Mr. and Mrs. W. C., Fruitvale and Pleasant. (East 27.)
RANSOME, Mr. and Mrs. BERNARD, Boulevard and Harrison. (Oakland 1026.)
REDINGTON, Mr. and Mrs. CHAS. H.; Dr. VIDA; Miss LENA M.; 1668 10th.
READ, Mr. and Mrs. A. J., 76 Lowell. (Merritt 3226.)
REED, Mr. and Mrs. GEO. W., 1386 Telegraph Av. (Oakland 979.)
REED, Mr. WALTER H., Hotel Metropole.
REED, Mr. and Mrs. WM. I., 1271 Harrison. (Oakland 7221.)
REIDEMA, Mr. and Mrs. B. M., 817 20th. (Oakland 7221.)
REIER, Mr. G. H., 576 8th. (Oakland 5666.)
REINLE, Dr. GEORGE G., 1058 West. (Oakland 4694.)
RICE, Dr. and Mrs. B. WARNER, 546 25th. (Oakland 7984.)
RICHARDS, Mr. and Mrs. AUSTIN C., 814 10th. (Oakland 2758.)
RIGGIN, Dr. and Mrs. L. L., 1040 Filbert. (Oakland 3068.)
ROBINS, Mr. and Mrs. JOHN H., 2202 Andover. (Piedmont 764.)
RODOLPH, Mr. and Mrs. CHAS. T., 5th Ave. and E. 14th. (Merritt 616.) 1st and 3rd
RODOLPH, Dr. and Mrs. GEO. W.; Misses; 276 East 14th. (Merritt 613.) 1st and 3rd
ROGERS, Mr. HENRY J., 1312 7th Av. (Spruce 826.)
ROGERS, Mr. and Mrs. HENRY, 1209 Jackson. (Oakland 158.)
ROMIGH, Mr. and Mrs. O. P., Hotel Metropole.
ROOT, Mr. and Mrs. W. D., High St., near Glenn Ave., Fruitvale.
ROSBOROUGH, Mrs. A. M.; Mr. ALEX. J.; Mr. JOSEPH J.; 1769 19th.
ROWE, Dr. and Mrs. CHARLES H., 111 13th. (Oakland 2042.)
ROWE, Mr. and Mrs. H. D., 15 Wayne. (Merritt 2556.)
RUED, Mr. and Mrs. JOHN C., 1160 8th. (Oakland 4198.)
RUTHERFORD, Mr. and Mrs. DAVID; Misses; Dr. W. S.; 1396 Harrison.
RUTLEY, Mr. and Mrs. BYRON, 77 Hamilton Place.
SAINT, Mr. and Mrs. W. W., 1433 5th Ave. (Merritt 3080.)
SALINGER, Mr. and Mrs. A. M., 935 Filbert. (Oakland 2433.)
SAMUELS, Judge and Mrs. GEORGE, 1267 West. (Oakland 2645.)
SAMUELS, Mr. and Mrs. S., 1269 West. (Oakland 5323.) Wednesday.
SANBORN, Mrs. E. B.; Miss Grace; Mr. JOHN; Mr. WM.; Miss LAURA; Fruitvale Ave., near 16th. (Merritt 699.)
SANBORN, Mr. and Mrs. EDGAR M., 1392 Telegraph Ave. (Oakland 9065.)
SANBORN, Mr. and Mrs. H. M.; Miss ABBY; 475 26th. (Oakland 1883.) 4th Wednesday.
SANBORN, Dr. and Mrs. W. K., 1400 8th. (Oakland 1417.)
SATHER, Mrs. PEDAR, 664 12th. (Oakland 2277.
SCHILLING, Mr. and Mrs. AUGUSTUS; Miss ELSA; 1403 Jackson.
SCHILLING, Mr. and Mrs. CARL, Mariposa Ave.
SCHLESINGER, Mr. and Mrs. ADOLPH C., Mr. OSCAR; 1207 Filbert.
SCHNACKENBURG, Mr. and Mrs. FERDINAND T., 966 14th.
SCHNEIDER, Mr. and Mrs. MORRIS, 585 23d. (Oakland 8896.)
SCHREIBER, Mr. and Mrs. Paul, 163 Moss Ave. (Piedmont 1551.)
SCHROCK, Mr. and Mrs. WILLIAM A., E. 19th, near 5th Ave. (Merritt 706.)

SCHULZE, Mr. and Mrs. HENRY A., 512 E. 17th. (Ash 771.)
SCHWARZ, Mr. and Mrs. R. E., 1201 West. (Oakland 3568.) Friday.
SCOTT, Mr. and Mrs. J. WALTER, 168 E. 12th. (Merritt 655.)
SCOTT, Mr. and Mrs. JOSEPH FAY, 598 JEAN.
SCUPHAM, Mr. and Mrs. JOHN R.; Miss; 303 Perry. (Oakland 2145.)
SESSIONS, Mrs. EDWARD C.; Mr. EDWARD C.; Mr. GEORGE LINDLEY; Mr. HARRY C.; 310 19th. (Oakland 2500.)
SHAFTER, Mrs. PAYNE J.; Miss HELEN; Miss MARY; 51st, near Grove.
SHANKLIN, Mr. and Mrs. EDWIN S., 1009 Madison. (Oakland 4533.)
SHANKLIN, Mrs. ADELINE; Miss GEORGIA; 1009 Madison. (Oakland 4533.)
SHANNON, Dr. and Mrs. JAMES M., 28 Orange. (Merritt 178.)
SHAW, Mr. and Mrs. GEO. M., 490 Prospect. (Oakland 4036.)
SHAY, Mr. and Mrs. FRANK, 640 Fairmount Ave.
SHERMAN, Mr. and Mrs. EDWIN A., 1364 Franklin. (Green 721.)
SHERMAN, Mr. and Mrs. FREDERIC ROYAL, 649 Walsworth.
SHERMAN, Mr. and Mrs. W. ARTHUR, 461 Merrimac. (Oakland 1067.)
SHERMAN, Mr. and Mrs. WALTER R., Hotel Metropole.
SHERWOOD, Mr. and Mrs. H. H., 169 Santa Rosa Ave. (Piedmont 1426.)
SHIELS, Mr. and Mrs. WM. LYNHAM 1318 Jackson. (Oakland 4619.)
SHINN, Mr. and Mrs. HOWARD H.; Miss ALICE E.; 638 Walsworth.
SHORES, Mr. and Mrs. F. W., 487 37th. (Piedmont 1286.)
SHUEY, Dr. SARAH L., 952 14th. (Oakland 683.)
SILL, Dr. and Mrs. ERNEST R., 603 E. 14th. (Merritt 30.)
SILVEIRA, Mr. J. B., Prospect and Oak.
SIMPSON, Mr. and Mrs. J. H., 691 Brockhurst. (Piedmont 1669.)
SMITH, Mr. and Mrs. ALBERT L., 997 10th. (Oakland 6937.)
SMITH, Mr. and Mrs. BENJAMIN J.; Miss PHOEBE; 671 Vernon. (Piedmont 457.)
SMITH, Mr. and Mrs. CHARLES A., 1265 Ninth Ave. (Home B1234.) 2nd Wednesday.
SMITH, Mr. and Mrs. CHAS. LEONARD, 1568 Webster. (Oakland 4126.)
SMITH, Mr. and Mrs. FRANK M., 8th Ave, and E. 24th. (Merritt 637.)
SMITH, Mr. and Mrs. HARRY HOLMES, 1965 Summit St. (Oakland 4425.)
SMITH, Mr. and Mrs. R. HARRY, 758 44th. (Piedmont 2750.) Thursday.
SMITH, Mr. and Mrs. WILLIAM D.; Mr. GUY C.; Mr. MILTON K.; 1266 Grove.
SNOOK, Mr. and Mrs. CHAS. E., 402 34th. (Piedmont 789.)
SNYDER, Mr. and Mrs. ANDREW J.. Corner Oakland and Mariposa Aves. (Piedmont 176.) Tuesday.
SOUTHACK, Mr. and Mrs. F. L., Jr., 6422 Duncan.
SOULE, Mr. and Mrs. BEACH CARTER, 150 Monte Vista.
SPEAR, Mr. and Mrs. CHARLES H., 1905 Grove.
SPENCER, Mr. and Mrs. P. H., 1227 Union. (Oakland 1711.)
SPRING, Mr. and Mrs. JOHN, Fruitvale, near 27th. (Merritt 3519.)
STALDER, Mr. and Mrs. JOSEPH; Misses; Dr. JOS. M., 1412 12th Av. (Vale 2521.)
STANDEFORD, Mrs. W. W.; Mr. WM. B.; 13th and Jackson.
STANLEY, Mrs. JOHN A., 1221 Jackson. (Oakland 2076.)
STARK, Dr. and Mrs. JAMES, 1410 8th. (Oakland 1416.)
STARR, Mr. and Mrs. GEORGE B., Orchard Ave., Elmhurst. Tuesday.
STARR, Mr. and Mrs. W. A., 306 E. 20th. (Vale 152.)
STEARNS, Mr. and Mrs. EDWIN, 671 Vernon. (Oakland 1692.) Tuesday.
STERNBERG, Mr. and Mrs. PAUL, 820 36th.
STEPHENSON, Mr. and Mrs. ROBT. LEE, 178 Perry. (Oakland 2423.) Thursday.
STEWART, Mr. and Mrs. ALEXANDER T., 320 22d. (Oakland 2485.)
STOCKER, Mrs. ALICE M., 1616 Telegraph Av. (Oakland 6841.) 2d Thursday.
STOCKER, Mr. and Mrs. R. B., 171 Athol Ave.
STOLP, Mr. and Mrs. FRED A., 80 Vernon. (Oakland 4725.)
STOLP, Mr. and Mrs. GORDON M., 160 Lake. (Oakland 2393.)
STONE, Mr. and Mrs. ANDREW L., Vernon, near Lee. (Oakland 800.)
STONE, Dr. and Mrs. EARLE A., 1312 Webster. (Oakland 1443.) Tuesday.
STONE, Mr. and Mrs. EDGAR P., 317 Lee. (Oakland 2256.)
STRAKOSCH, Mr. and Mrs. EDGAR, 3994 Telegraph Av. (Oakland 7727.)
STEPHENSON, Mr. and Mrs. ROBERT LEE, 178 Perry. (Oakland 2423.)
STRATTON, Mr. and Mrs. FRED S., 1301 Harrison. (Oakland 2454.)
STRATTON, Dr. and Mrs. ROBERT T., 911 Market. (Oakland 1105.)
STRONG, Mr. GEORGE H.; Miss GEORGIE; 1204 10th. (Oakland 2241.)
SUHR, Mr. and Mrs. JOHN C., 538 18th. (Oakland 4231.) Friday.
SUZANNE, Mr. A., 1267 Cypress. (Oakland 1849.)
SWAYNE, Mr. and Mrs. R. B., 232 Lake Merritt Boulevard. (Ash 1321.)
TAFT, Mr. and Mrs. H. C.; Misses; 1363 Harrison. (Oakland 2213.)
TAFT, Mr. and Mrs. J. MAXWELL, 55 Montecito. (Oakland 1995.) 1st Thursday.
TALCOTT, Mr. and Mrs. JONATHAN R., 1288 High. (East 24.)
TALCOTT, Mr. and Mrs. SETH, Foothill Road, near High. (Merritt 2533.)
TAYLOR, Mrs. CHAUNCEY; Mr. HENRY B.; 704 8th. (Oakland 1044.)
TAYLOR, Mr. and Mrs. CHURCHILL,, 1439 Webster. (Oakland 4709.)
TAYLOR, Capt. and Mrs. EDWIN F.; Vernon, near Lee. (Oakland 4723.)
TAYLOR, Mr. and Mrs. FELTON, 1565 Webster. (Oakland 2884.)
TAYLOR, Mr. and Mrs. MONTELL, 1007 Oak.
TAYLOR, Mr. and Mrs. SAMUEL J., Miss; 620 Mariposa. (Oakland 446.)
TAYLOR, Mr. and Mrs. WM. H., 1253 Castro. (Oakland 2710.)
THAYER, Mr. and Mrs. I. E., 1166 Jefferson. (Oakland 4433.)
THOMAS, Dr. and Mrs. HAYWARD G., 1979 Summit. (Oakland 2803.)
THOMAS, Mr. and Mrs. JOHN H.; Misses; 1290 E. 14th. (Brook 2801.)
THOMAS, Mr. and Mrs. WM. R., 4282 Howe. (Piedmont 2296.)
THOMPSON, Mr. GEORGE G., Hotel Athens. (Oakland 981.)
THOMPSON, Mr. and Mrs. REESE B., 275 Fairmount. (Oakland 2533.)
THOMPSON, Mr. and Mrs. ROBT. J., 1268 11th Ave. East. (Merritt 3619.)
THOMSON, Mr. and Mrs. ARTHUR D., 107 13th. (Oakland 2523.)
THREU, Mrs. JESSIE R., 462 College Ave. (Piedmont 1468.)
TICHENOR, Mr. PAUL B., 578 Twenty-Second. (Brook 2752.)
TIFFANY, Mrs. P., San Leandro.
TIMERMAN, Dr. and Mrs. EDWIN C., 1974 Webster. (Oakland 1551.)

TISCH, Miss ANNA; Miss EMMA; Mr. JOHN Jr.; 1211 Telegraph Ave. (Oakland 4670.)
TISCH, Mr. and Mrs. CHARLES, 479 Twenty-third.
TISCH, Mr. and Mrs. JOHN, 1211 Telegraph. (Oakland 4670.) Thursday.
TODD, Dr. and Mrs. FRANCIS J., 520 10th. (Oakland 2761.)
TODD, Dr. and Mrs. J. HAMILTON, 626 14th. (Oakland 2352.)
TODD, Mr. and Mrs. WM. P., Lester Av. and Avon Place. (Spruce 26.)
TOM WOHRDEN, Mr. OTTO N., 1311 Clay.
TOURCHARD, Miss MARIE E.; Miss LILLA, 919 Linden. (Oakland 1237.)
TREADWELL, Mrs. JAS.; Miss; Mr. EDWARD; Mr. CHAS.; N. Broadway.
TUCKER, Mrs. J. C., 170 Moss Av. (Oakland 1422.)
TUCKER, Mr. and Mrs. W. W., 105 Bayo Vista. (Piedmont 682.) Thursday.
TUTTLE, Mrs. E. B.; Misses; Mr. BENJAMIN F.; 531 Thirty-second. (Oakland 4789.)
TRATHEN, Mr. and Mrs. A. H., 696 Mariposa Ave. (Oakland 5561.)
UPTON, Dr. and Mrs. EDWARD A.; 214 Perkins. (Oakland 3775.)
UPTON, Mr. and Mrs. MAYLON W.; 181 Ninth.
VALENTINE, Mrs. JOHN J. Jr., 220 E. Twentieth. (Merritt 2593.)
VAN BUSKIRK, Mr. and Mrs. D., 748 52d. 1st and 3d Friday.
VAN BUSKIRK, Mr. and Mrs. O. D., 871 53d. (Oakland 5493.) Wednesday.
VANCE, Mr. and Mrs. E. H.; Miss APPHIA; 1405 Webster. (Oakland 4253.)
VANDERCOOK, Mr. and Mrs. E. P., 1227 E. 27th, Fruitvale. (Merritt 625.)
VAN DER NAILLEN, Prof. and Mrs. A., 130 Lawton Ave. (Piedmont 2562.) Thursday.
VAN LOBEN SELS, Mr. and Mrs. P. J.; Miss VIRGINIA; 520 Sycamore. (Oakland 7000.)
VAN WYCK, Mr. STEDMAN R.; Misses; Howard, near Prospect.
VEITCH, Mr. and Mrs. W. T., 581 Walsworth Av. (Oakland 4503.)
VESPER, Mr. and Mrs. OLIVER M., Lowell, near Cambridge. (Merritt 260.)
VICKERY, Mr. and Mrs. WM. K.; Miss; Summitt Ave., near Monte Vista.
VINCENT, Mr. and Mrs. CLARENCE D., 75 Montecito. (Oakland 1253.)
VON ADELUNG, Dr. and Mrs. EDWARD, 471 Prospect. (Oakland 4651.)
VON HELMS, Mr. and Mrs. E. C., 1574 7th Ave. (Merritt 3646.)
WACHS, Mr. A. N.; Dr. M.; Mr. L.; 1219 Grove.
WADE, Mr. and Mrs. SIMON H. 1380 Tenth Av. (Spruce 961.)
WADSWORTH, Mr. and Mrs. HENRY; Mr. PHILIP, 1347 Alice. (Oakland 2446.)
WAKEFIELD, Dr. and Mrs. SAM BELL, 1311 Harrison. (Oakland 2455.)
WALKER, Mr. and Mrs. WILBER, 519 East Twelfth. (Spruce 341.)
WALKER, Mr. and Mrs. W. P., Milton St.
WALSH, Mr. and Mrs. EDWARD M.; Miss MARION B., 98 Monte Vista.
WALTER, Mrs. C. C. N.; Miss SARA; Mr. EDWIN N., 536 Albion. (Oakland 2477.)
WALTZ, Mr. and Mrs. CHARLES; Mr. STEWART; 466 East 17th. (Spruce 776.)
WARD, Mr. and Mrs. J. WALTER, 553 Twenty-fifth. (Oakland 2114.)
WARNER, Mr. and Mrs. J. J., 520 32nd St.
WARNER, Mr. and Mrs. W. B., 3621 Broadway.
WATERBURY, Mr. and Mrs. GUY, 1257 Jackson.
WATSON, Mr. and Mrs. FRANK C., 1271 Jackson.
WATSON, Captain Horace H. Jr., 22 Rose Avenue.
WEBSTER, Mr. and Mrs. EDWARD B., 1119 Brush. (Oakland 3669.) Wednesday.
WEBSTER, Mr. and Mrs. F. A., 470 Bay View Ave. (Merritt 257.)
WEBSTER, Mr. and Mrs. REGINALD H., Emeryville.
WEIL, Mr. and Mrs. LEO R., 178 Moss Av. (Oakland 4287.)
WERNER, Dr. and Mrs. A. F., 1627 Grove. (Oakland 8078.)
WERTHMAN, Mr. and Mrs. S., 510 Telegraph Ave. (Oakland 6430.)
WESTON, Mr. and Mrs. FRANCIS F.; Dr. CHAS.; 1302 Webster. (Oakland 3757.)
WETHERBEE, Mrs. HENRY, E. Fourteenth and Fruitvale Av. (Merritt 132.)
WETMORE, Mr. and Mrs. C. J., 814 Tenth and Cresta Blanca. (Oak. 2758.) 1 & 3 Tues.
WHEATON, Mr. and Mrs. GEORGE H.; 154 Lake. (Oakland 2085.)
WHEATON, Mr. and Mrs. GEORGE STERRETT, 146 Lake. (Oakland 2109.)
WHEATON, Miss JANE P.; Miss CHARLOTTE; Miss MARY L.; 1060 Poplar.
WHITE, Mr. and Mrs. ASA L.; Miss FLORENCE P.; Mr. WM. T.; 304 E. 17th. (East 9.)
WHITE, Mr. and Mrs. WM. H., 1220 Webster. (Oakland 6603.) Thursday.
WHITEHEAD, Mr. and Mrs. HOWARD L., 1075 14th.
WHITELY, Mr. and Mrs. JAMES BRONSON, 110 East 12th. (Merritt 2578.)
WHITMORE, Mr. and Mrs. WELLES, 1215 Jefferson. (Oakland 7135.)
WHITNEY, Mrs. GEO. T.; Misses; 925 Adeline. (Oakland 1234.)
WILCOX, Mrs. DAVID; Miss MINNIE; Miss BERTHA; 104 Adams. (Oakland 1696.)
WILCOX, Dr. and Mrs. WILBUR J.; Mr. EDSON D.; 576 E. 14th. (Merritt 60.)
WILDER, Dr. and Mrs. C. H., East 14th and 10th Ave. (Merritt 73.)
WILKIE, Mr. and Mrs. Alfred; Mr. A. V. R.; 1669 Broadway. (Oakland 4843.)
WILLIAMS, Mr. and Mrs. EDWARD C.; Miss MARY FLOYD; 969 Brush. (Oakland 2061.)
WILLIAMS, Mr. and Mrs. W. S., 459 Orchard. (Oakland 2147.)
WILSON, Mr. and Mrs. A. D., Fruitvale Av., near School. (Vale 902.)
WILSON, Mrs. LOU; Mr. WILLIAM; Mr. DAVID; 430 Oakland Ave. (Oakland 8093.)
WILSON, Mrs. LUCY; Mr. WILLIAM; Mr. DAVID; 430 Oakland Av. (Oakland 8093.)
WILSON, Mr. and Mrs. WILBUR L., 277 Durant. (Oakland 2496.)
WINCHESTER, Mr. and Mrs. GEORGE, 1269 Castro.
WOLFE, Mr. and Mrs. A. L., 524 Thirty-fourth. (Piedmont 770.)
WOOD, Mr. and Mrs. FRED T., 1522 Franklin. (Oakland 6485.) Thursday.
WOODBURY, Mr. and Mrs. CHARLES, 1216 Brush.
WORCESTER, Mr. and Mrs. F. W., Hotel Metropole. (Oakland 180.) Thursday.
WORDEN, Mr. and Mrs. WM. W., 486 Orchard. (Oakland 4191.)
WRIGHT, Capt. and Mrs. JOHN T., 1218 Oak. (Oakland 2092.)
WRIGHT, Dr. and Mrs. ROY B., 1063 47th. (Oakland 2305.)
YALE, Mr. and Mrs. CHARLES G., 287 Euclid Av. (Oakland 4603.)
YELLAND, Mrs. R. D., 1464 7th Ave. (Merritt 2438.)
YORKER, Mrs. ELIZABETH DOW; Miss EVA MAIE; 1383 Harrison. (Oakland 1299.)
YULE, Judge and Mrs. JOHN, Chicago Av., near Fourth Av. (Brook 921.)
ZIMMER, Mr. and Mrs. SAMUEL BLAIR, 578 East 22d. (Brook 2752.)
ZITLAU, Mr. A. J., 511 East 15th.
ZAPPETTINI, Mr. and Mrs. P. H., Fairlawn Hotel, Fruitvale. (Merritt 38.) Monday.
ZINKAND, Mr. and Mrs. F. J., E. 20th bet. 22nd and 23rd Aves. (Merritt 3070.)

PIEDMONT LIST.

ABADIE, Mr. and Mrs. E. R., 114 Bonita Av. (Piedmont 526.)
ABBOTT, Mr. and Mrs. GRANVILLE D., Cor. Crocker and Grand Avs.
ADAMS, Mr. and Mrs. A. L., 650 Oakland Av. (Piedmont 2534.)
ALEXANDER, Mr. and Mrs. WALLACE, Union and King Avs. (Piedmont 703.)
ARMSTRONG, Mr. and Mrs. GEORGE, 108 Bonita Av. (Oakland 5097.)
BALLENTINE, Mr. and Mrs. JAMES A., Hillside, nr. Blair. (Piedmont 1406.)
BAIN, Mr. and Mrs. CHARLES H., Park Way and Loreta Av. (Piedmont 533.)
BEARDSLEY, Mr. and Mrs. E., Oakland, nr. Hillside Av. (Piedmont 2560.)
BECKER, Mr. and Mrs. P. A., Pala Av. nr. Park Way. (Oakland 7345.)
BELL, Mr. and Mrs. HARMON, Oakland and Scenic Aves (Piedmont 803.)
BELL, Mr. and Mrs. TRAYLOR W., Oakland Av., nr. Vernal. (Piedmont 1395.)
BERRY, J. J., Oakland Av. nr. Vernal.
BINGHAM, Mr. and Mrs. I. (Mr. and Mrs FRANK W. HARDEN); 165 Moss Av. (Piedmont 1421.)
BISHOP, Mr. and Mrs. HARRY (Mrs. JACKSON; Miss JACKSON); Hillside Av., bet. Vista and Piedmont Avs.
BOGGS, Mr. and Mrs. E. M., cor. Oakland and Vernal Aves. (Oakland 1810.)
BONESTELL, Mr. and Mrs. H. S., cor. Vernal Av. and Moraga Av. (Oakland 6976.)
BONESTELL, Mrs. EMMA, Piedmont, Cal.
BRADLEY, C. C., Oakland Av. nr. Vernal.
BRAY, Mr. and Mrs. AUGUSTUS R., Hillside Av., bet. Oakland and Vista Avs.
BREWER, Mr. and Mrs. J. H., 770 Summit Av. (Piedmont 1101.)
BRINCKERHOFF, Dr. and Mrs. G. ERWIN, Piedmont.
BRITTAIN, Mr. and Mrs. JOHN, Hillside Av., nr. Vista Av.
BUTTERS, Mr. and Mrs. HENRY A.; Miss; Hillside Av., bet. Oakland and Vista Avs. (Piedmont 2406.)
CALDWELL, Mr. and Mrs. ARTHUR E., Loreta Av. and Park Way.
CASTLE, Mr. and Mrs. STEPHEN; Miss NORMA; Bonita Av., nr. Park Way. (Piedmont 1263.)
CARR, Mr. and Mrs. C. B., Hillside nr. Blair Av. (Oakland 3788.)
CAVERLY, Mr. and Mrs. LEROY, Pala Av., near Mesa Av.
CHASE, Mr. and Mrs. GEORGE Q., Sierra Av., nr. Highland. (Piedmont 926.)
COOP, Mr. and Mrs. JOHN, Bonita Av. nr. Oakland. (Oakland 5916.)
CRANDALL, Mr. and Mrs. Edwin Dunbar, 106 Bonita Av.
CROMPTON, Mr. and Mrs. M. J., Blair Av., nr. San Carlos.
DICKIE, Mr. and Mrs. CHARLES W., Dracena Av., nr. Park Way.
DAVIS, Dr. HENRY C. (Mrs. DAVIS); 15 Bonita Av. (Piedmont 465.)
DIENSTAG, Mr. I. L., Piedmont, Cal.
DIENSTAG, Mr. and Mrs. MAX, Mesa Av. nr. Park Way.
DOUBLEDAY, Mr. and Mrs. J. W., Hillside Av., cor. Park Way. (Oakland 6186.)
DOUGLASS, Mr. GEORGE, Hillside nr. Oakland Av.
DUCK, SYDNEY R., cor. Vernal and Oakland Aves.
DUNN, Dr. and Mrs. ROBERT, cor. Montecito and Ramona Aves. (Oakland 4006.)
EASTWOOD, Mr. and Mrs. BURR, 123 Bonita Av.
EDE, Mr. and Mrs. WILLIAM, Cor. Blair and Carmel Avs.
ENGS, Mr. and Mrs. EDWARD W., Sheridan and Grand Avs. (Piedmont 717.)
EVANS, Mr. and Mrs. CHARLES J., Dracena Av., nr. Park Way.
EVERETT, Mr. and Mrs. WALLACE, 17 Bonita Av. (Piedmont 443.)
FAGEOL, Mr. and Mrs. F. R., 489 Moss Av. (Piedmont 783.)
FARR, Mr. and Mrs. H., Bonita Av., nr Blair.
FERGUSON, Mr. and Mrs. GEORGE B., Hillside Av., nr. Blair. (Piedmont 2621.)
FIELD, Mr. and Mrs. GEORGE R., 166 Moss Av. (Piedmont 2276.)
FRITSCHI, Mr. and Mrs. A. R., Blair Av., opp. San Carlos. (Piedmont 2102.)
GASKILL, Mr. VARNEY W., Hillside Av., nr. Blair.
GHIGLIERI, Mr. and Mrs. G., 412 Walsworth. (Oakland 5817.) Wednesday.
GHIRARDELLI, Mrs. J. N.; Miss CARMEN; Mr. JOSEPH; Highland Av. (Piedmont 2337.)
GILMAN, Dr. and Mrs. CHAS. D., Hillside Av. nr. Vista. (Red 4096.)
GIRVAN, Mr. and Mrs. CHAS. S., Blair Av. bet. Hillside and Carmel.
GORRILL, Mr. and Mrs. R. W. (Mr. and Mrs. JOHN BRITTAIN); Hillside Av., nr. Vista Av. (Piedmont 2405.)
GORDON, General DAVID S. (Mrs. GORDON); 113 Bonita Av. (Piedmont 1822.)
GOVAN, Mr. and Mrs. P. S., Oakland Av. nr. Vernal.
GRIMWOOD, Mr. and Mrs. FREDERICK, Piedmont.
HAIGHT, Mr. and Mrs. HARRY, Kelton, nr. Hillside Av. (Piedmont 1762.)
HAAGER, Mrs. CHAS., cor. Oakland and Vernal.
HAMPTON, Mrs. JACK, Hillside and Blair Avs. (Piedmont 516.)
HARDY, Mr. and Mrs. LOWELL E., Mesa Av. nr. Park Way. (Oakland 6287.)
HALL, Mr. and Mrs. W. M.; Miss LOUISE; Vernal Av., nr. Park Way. (Piedmont 837.)
HAVENS, Mr. and Mrs. FRANK C.; Mr. SEYD; Mr. PAUL (Miss AVIS STERLING); Highland, opp. Sheridan Av. (Piedmont 1027.)
HAVENS, Mr. and Mrs. HAROLD, Bonita Av., nr. Park Way. (Piedmont 2683.)
HAVENS, Mr. and Mrs. WICKMAN, Grand and Sheridan Av. (Piedmont 1404.)
HEINEMAN, Mr. and Mrs. HENRY, Hillside Av., nr. Vista.
HENSHAW, Judge and Mrs. WILLIAM; Miss A.; "Rosecrest," Piedmont.
HILL, Mr. and Mrs. C. E., Pacific Av., nr. Bellvue.
HOUTS, Mr. and Mrs. W. A., 162 Moss Av. (Piedmont 1732.)
HOWE, Mr. and Mrs. FRANK, 114 Bonita Av. (Oakland 3443.)
HOWELL, Mr. and Mrs. G. W., Highland Av. (Oakland 6428.)
HUME, Mr. and Mrs. C. E., Hillside Av. nr. Park Way. (Oakland 6032.)
HUME, Mrs. R. D., Cor. Blair and Hillside Avs. (Piedmont 2904.)
HUNT, Mr. and Mrs. C. W., Monte Vista Av., nr. Park Way. (Piedmont 1354.)
HUNTINGTON, Dr. W. P. (Mrs HUNTINGTON); Cor Hillside and Oakland Avs.
JACKSON, Mrs.; Miss; Hillside Av., bet. Vista and Piedmont Avs.
JAMES, Mr. and Mrs. DAVIS W., Hillside Av. nr. Park Way. (Oakland 994.)
JEFFREY, Mr. and Mrs. R. E., Vernal Av. and Park Way.
JONES, Mrs. AGNES J., Montecito Av., nr. Moraga Av. (Piedmont 2041.)
JONES, Mr. and Mrs. EDGAR A., Ricord Av., nr. Park Way. (Piedmont 1961.)
JOHNS, Mr. and Mrs. R. L., Pala Av. and Park Way. (Oakland 6713.)
KING, Miss D. L., Oakland Av. nr. Vernal. (Red 4097.)

PIEDMONT LIST.

KINSELL, Mr. and Mrs. DUDLEY, 615 Walsworth Av. (Piedmont 2070.)
KNOWLES, Mr. and Mrs. WILLIAM, Summit Av., nr. Monte Vista. (Piedmont 2284.)
LACKIE, Mr. and Mrs. GEORGE S., Hillside Av. near Park Way. (Oakland 3732.)
LEACH, Jr., Mr. and Mrs. FRANK A., Hillside Av. nr. Park Way.
LEIMERT, Mr. and Mrs. LOUIS O., Piedmont.
LEIMERT, Mr. WALTER H., Lincoln Av., nr. King Av.
LEITER, Mr. and Mrs. G. A., Cor. Estrella and Ramona Avs. (Piedmont 1301.)
LOCHIE, Mr. and Mrs. GEORGE S., Piedmont.
LONG, Mr. and Mrs. OSCAR F., Highland Av. opp. Sheridan Av.
LUNDY, Mr. and Mrs. A. L., Dracena Av. nr. Blair Av.
MANTON, C., Oakland Av. nr. Vernal.
MAXWELL, Mr. and Mrs. H. M., Cor. Sheridan and Lincoln. (Piedmont 402.)
McELROY, Mrs. AMY, Oakland Av. nr. Vernal.
McHENRY, Mr. and Mrs. F. T.; Mr. RUSSELL; Hillside nr. Oakland Av. (Oakland 4908.)
McNEAR, Jr., Mr. and Mrs. GEO. W., Vernal Av. nr. Park Way. (Oakland 2853.)
McNEAR, Mr. and Mrs. GEO. W., Jr., Vernal Av., nr. Park Way. (Piedmont 401.)
MERRIMAN, Dr. and Mrs. A. F.; Mrs. HARRY THOMAS; cor. Hillside and Oakland Aves.
METCALF, Mr. JOHN W., Bonita Av., nr. Blair. (Piedmont 2122.)
MOORE, Mr. and Mrs. A. A., Piedmont.
MORTON, Mr. and Mrs. HARRY, 52 Monte Vista Av. (Piedmont 1233.)
MULLER, Mr. and Mrs. HUGO, Pala and Mesa Avs. (Piedmont 2758.)
NAISMITH, Mr. and Mrs. JAMES S., 740 Walsworth. (Piedmont 418.)
NEWELL, Mr. and Mrs. D. E., 56 Bayo Vista. (Piedmont 681.)
NEWELL, Mr. and Mrs. ROBERT C.; Miss DORIS; Pala Av., Nr. Park Way.
NICHOLS, Mr. and Mrs. HENRY D., cor. Grand and Crocker Aves.
NICKEL, Mr. and Mrs. KARL HENRY, Oakland Av., nr. Vernal. (Piedmont 1389.)
NICHOLSON, Mr. and Mrs. WALTER E., Cor. Loreta Av. and Park Way. (Piedmont 304.) Wednesday.
NORRIS, Mr. and Mrs. LUCIUS H., Oakland Av. nr. Vernal. (Oakland 4340.)
PARKER, Mr. and Mrs. O. O. W., Oakland Av. near Vernal.
PARTINGTON, Mr. and Mrs. RICHARD L., Hazel Lane.
PENBERTHY, Mr. and Mrs. S. T.; Miss LILLIAN; Miss BLANCHE; San Carlos Av., nr. Blair. (Piedmont 1380.)
PERRY, Mr. and Mrs. R. A., Pagoda Av., nr. College. (Piedmont 407.)
PHELPS, Mr. and Mrs. ROBERT S.; Miss BARRACLOUGH; Hillside Av., nr. Oakland Av.
PROCTOR, Mr. and Mrs. D. A., Blair and Montecito Aves. (Oakland 521.)
REQUA, Mrs. ISAAC L., Highland opp. Sheridan Av. (Oakland 20.)
RICHARDSON, Mr. and Mrs. J. B., Caperton Av. nr. Highland. (Oakland 5355.)
RICKARD, Mr. and Mrs. EDGAR, Cor. Dracena Av. and Park Way.
ROBERTSON, Mr. and Mrs. J. W., 110 Bonita Av.
ROBBINS, Mr. and Mrs. H. E., Hillside nr. Oakland Av. (Oakland 5111.)
ROSS, Mr. and Mrs. C. J., Oakland Av. nr. Vernal.
SEARLES, Mr. and Mrs. DENNIS, Hillside Av. nr. Park Way. (Oakland 1042.)
SENRAM, Mrs. W., Bonita Av., Cor. Park Way. (Piedmont 2559.)
SHARON, Mr. and Mrs. WILLIAM E. (Mr. and Mrs. HARRY St. L. FARR); (Mrs. HELEN MYGATT); Mountain Av. (Piedmont 718.)
SHERMAN, Mr. and Mrs. P. L., Jr., Bonita and Mountain Aves. (Oakland 2828.)
SJOHLM, Mr. and Mrs., Sea View Av., nr. Lincoln.
SMITH, Mr. and Mrs. JOHN FRANCIS, Cor. Bonita Av. and Park Way. (Piedmont 2251.)
STENT, Mr. and Mrs. ERNEST ALBERT, Piedmont.
STAFFORD, Mr. and Mrs. GEO. H., Hillside nr. Park Way. (Oakland 3789.)
STANDISH, Mr. and Mrs. MILES, cor. Montecito and Oakland Aves. (Oakland 6390.)
STEWART, Mr. and Mrs. MAURICE, Piedmont. (Piedmont 915.) 1st Tuesday.
STERLING, Miss AVIS, Highland, opp. Sheridan Av. (Piedmont 1027.)
STEVENS, Mr. and Mrs. W. A., Carmel Av., bet. Hillside and Oakland.
STROTHER, Mr. and Mrs. H. F., Oakland Av. nr. Vernal.
SUMMERS, Mr. and Mrs. E. CLARENCE, Piedmont Av.
TALLMAN, Mr. and Mrs. JOHN, Dracena Av., nr. Park Way.
TRAVIS, E. C., Oakland Av. nr. Vernal.
TUCKER, Mr. and Mrs. W. W., 105 Bayo Vista. (Piedmont 682.) Thursday.
TYSON, Capt. and Mrs. HENRY, Oakland Av. nr. Vernal.
UPHAM, Mr. and Mrs. ISAAC OLIVER, 113 Bonita Av.
VANDENPEERBOOM, Mr. and Mrs. GUSTAVE, Oakland Av. nr. Vernal.
VICKERY, Mr. and Mrs. W. K., Piedmont. (Piedmont 845.) Tuesday.
WALDRON, Mr. and Mrs. VERNON, Hillside, nr. Blair Av. (Piedmont 585.)
WALKER, Mr. and Mrs. CLINTON L., cor. Hillside and Bonita Aves. (Oakland 2829.)
WATSON, Mr. and Mrs. W. J., Pala Av., nr. Park Way.
WHEELER, Miss HELEN A., Loreta Av. nr. Montecito.
WHITE, Mr. and Mrs. F. J., Hillside nr. Oakland Av. (Oakland 6234.)
WHITEHEAD, Mr. and Mrs. RUPERT, Bonita, nr. Oakland Av. (Piedmont 836.)
WHITNEY, Mr. and Mrs. EDMUND M. C., 71 Monte Vista Av. (Oakland 9540.) Thurs.
WIGGINS, Mr. and Mrs. J. F., 614 Mariposa Av.
WILHELM, Mr. and Mrs. GEORGE (Mrs. BUNEMAN; Miss BUNEMAN); Oakland, nr. Vernal Av.
WILLIAMSON, Mr. and Mrs. WILLARD, Hillside, nr. Oakland Av. (Piedmont 2044.)
WING, Mrs. FLORENCE, Mountain Av. nr. Terre Bonne. (Oakland 1741.)
WINSLOW, Dr. and Mrs. THOS H., Ramona Av., nr. Bonita. (Oakland 5094.)
WINANS, Miss BLANCHE, Loreta Av. nr. Montecito.
WOLF, Mr. and Mrs. LOUIS G., 655 Vernon. (Piedmont 1260.)
WOOD, Mr. and Mrs. HART, 538 Thirty-seventh. (Piedmont 2011.)
WOOD, Miss MYRTLE; Miss HAZEL; Miss GRACE; Piedmont.
WOODWARD, Mr. and Mrs. FRANCIS J.; Monte Vista Av. and Bay Place.

W. W. TUCKER

House Painting, Paper Hanging and Decorating

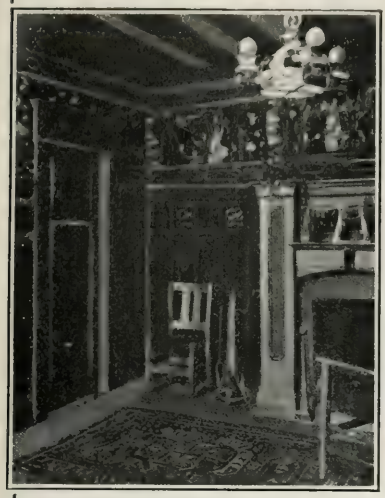

Natural Wood Finishing a Specialty . . . .

High grade domestic and imported wall papers.
Have first class special workmen to fix up a house, decorating the same in all styles of frescoing or with the latest designs in wall paper.
Give designs and estimates on all kinds of painting and decorative work, both in and out of town.

ESTIMATES FURNISHED

Wall Paper Department:
Maple Hall, 14th and Webster Sts.

OFFICE AND SHOP, 14th & WEBSTER Sts.

Use same Phone for both addresses OAKLAND 716. ***OAKLAND, CAL.***

Byron Rutley, Inc.

Makers of Fine Garments for Men

Branch: **2142 Shattuck Ave., Berkeley**
Near First National Bank
Tel. Berkeley 2592

Washington near 14th Street
OAKLAND, CAL.
Tel. Oakland 4630 Home A 2630

M. L. ZAPPETTINI, Manager *Phone Merritt 38*

..The Fairlawn..

Fruitvale Ave. and Bellevue Street
FRUITVALE.

Strictly First-Class Family Hotel

Open All the Year

¶ ***Everything Bright and New.***
Special rates made to permanent guests. No objection to children. Convenient to San Francisco and Oakland.

Special attention given to parties and banquets---

RATES VERY REASONABLE

A. Kovarik

1117 Washington St. *Oakland, California*

Ladies' Tailor

Inspection Is Invited

PHONES:
OAKLAND 3606
HOME A 2722

Just received and now in stock, the latest and finest Fabrics from England, Austria, Germany and France

Perfect Fit and Style Guaranteed. I am in correspondence with the European Tailor Academies.

The Most Unique Hotel in California

"KEY ROUTE INN"

22d Street AND BROADWAY
OAKLAND

Take the
Celebrated
"KEY ROUTE"
from
San Francisco

N. S. MULLAN
Manager
Formerly Assistant Manager
PALACE HOTEL
San Francisco

Oakland's Beautiful New Hotel

THE

22nd Street and Broadway

Every Modern Improvement

Cafe and Grill a la Carte—Open From 6:30 a. m. to 11:30 p. m.

Afternoon Teas and After Theater Suppers

N. S. MULLAN, Manager

The "Key Route Inn" Described

Mr. N. S. Mullan, for about five years prior to April 18, 1906, assistant manager of the famous Palace Hotel, San Francisco, is the manager of "The Inn."

Built with an arcade, into which the clean and comfortable electric trains of the "Key Route" noiselessly glide every twenty minutes, it is most convenient for the guests wishing to visit San Francisco either on business or for sightseeing. This arcade is so constructed that no noise from the trains can disturb the hotel guests at any time, and the constant stream of people from the frequent trains is a source of interest as they lounge in the beautiful lobby around the cheerful fireplace.

This large lobby, entered off the arcade, is most attractive with its many palms and potted plants scattered among the various easy chairs and settees of mission design. Directly off the lobby, and facing on Broadway, is the dining-room, a very beautiful room with heavy-beamed ceiling, a generous, cozy fireplace and many windows through which the guests, while dining, may look out upon green patches of lawn and flowers. The ladies' writing-room, adjoining the lobby, is furnished in mahogany, upholstered in a delicate shade of green, and with its individual writing desks and beaded lights provides a restful retreat.

The solid comfort of the gentlemen has been well considered also in the "Men's Grill," with connecting buffet, where the service of the choicest foods is equal to that in the now famous cafe. For man's comfort, also, there has been installed the finest barber shop in California, replete with every modern improvement.

Continuing down the hall, on the main floor, are many large sample-rooms, which will appeal especially to the commercial gentlemen, who to-day form a large and important part of the traveling community.

The cooking and service in the dining-rooms is unsurpassed and equal to that of the finest cafes of the East, and, in fact, the steward, chef, pastry chef and head-waiter, are all graduates of the Palace Hotel in San Francisco, whose cafes were famous the world over, and of which Mr. Mullan was assistant manager for years.

Ascending to the floors above and leaving the Mission style of furnishing, note the generous halls, over seven feet wide, entirely carpeted in warm, red tints, and well lighted, ventilated and heated. The rooms are large, have ample clothes closets, alcove basins, beautiful bathrooms connected, and are all steam heated and electric lighted. Each room is provided with a long distance 'phone, by which a guest can not only communicate his wants to the office, but can talk with the guests in other rooms, as well as with any one in the city. All rooms, furnished with most modern furniture of attractive design, brass beds with the finest mattresses and springs obtainable, beautiful carpets and easy chairs, invite to solid comfort.

There are no dark inside rooms, as the courts being open the sun reaches almost every room at some hour of the day. The rooms and halls are thoroughly cleaned with the compressed air plant, which entirely removes all dust from the building in a sanitary manner, depositing it through pipes in a receptacle in the cellar.

Numerous standpipes with hose connection and constant pressure, convenient stairways and iron fire-escapes afford ample protection in case of fire. In fact, from almost any room in the hotel the guest has access to the roof of the arcade.

On one side of this large arcade, opposite the hotel lobby, there are a number of beautiful stores, and a very commodious waiting-room with every convenience has been provided for the patrons of the popular "Key Route."

Stewart Photo.

Hotel Jefferson

14TH AND JEFFERSON STREETS.

¶ The New Hotel Jefferson, Oakland, will open about March 1st, 1908, under the personal management of Mr. R. M. Briare. The Hotel Jefferson is located at the corner of 14th and Jefferson Sts., contains 100 rooms each connecting with a private bath, a Cafe and Grill, and will be strictly modern. It will be operated by the Hotel Metropole Co., which also controls the Hotel Metropole, 13th and Jefferson Sts., Oakland.

OAKLAND, CALIFORNIA

HOTEL METROPOLE

Stewart Photo.

HOTEL METROPOLE, OAKLAND.

IN a class by itself as regards the hotel situation in Oakland, stands the palatial Metropole, conducted for the past eight years by R. M. Briare, than whom there is no better or more favorably known boniface on the Pacific Coast. This hostelry has achieved a popularity that places it in the front rank, and its reputation is not limited by State lines. Although complete in every detail, in order to keep abreast with the new and "Greater Oakland," plans are being carried out for additional room and an enlargement in many directions. * * *

Between the main building and the new west wing, and fronting on Thirteenth Street, will be the Palm Patio, or court, where in the midst of tropical verdure, concerts will soothe the ear during the season.

The Metropole has always catered to the best class of trade, and is always taxed to its capacity. It contains now 150 rooms, practically all outside, and of these fifty are fitted with private baths. The building is electric lighted throughout, and there is hot and cold water in every room. Each guest chamber has its telephone (and by means of the private exchange connection, both local and long distance can be had for the asking). Every accommodation is at hand to serve the commercial public, particularly large and numerous sample rooms. An elegantly appointed buffet, with billiard and pool tables, as well as a barber shop, are at the disposal of the guests. * * *

The location of the Metropole is such that all but a comparatively few rooms face either, south, east, or west, thus assuring bright and sunny apartments. * * *

The culinary end is in the hands of an experienced French chef, who, with his corps of trained assistants, attends to the wants of the inner man.

The dining-room appointments and service are up to the standard of the best metropolitan caravanseries. There are in addition private banquet rooms, largely utilized for special functions.

Above all, there is always about the Metropole that home-like atmosphere that is absent in many large hotels, and which is the result of perfect discipline and unfailing courtesy on the part of the hotel management.—Overland Monthly.

ATHENIAN CLUB.

Clubhouse, Fourteenth, cor. Franklin. Telephone, Oakland 102, Oakland, Cal.

OFFICERS.

CHARLES D. BATES, Jr., Union Savings Bank Bldg.....President
F. W. BILGER, Central Bank Bldg.....Vice-President
F. B. PRUSSIA.....Secretary
THOS. D. CARNEAL, Athenian Club.....Director
JOHN A. BECKWITH, 1070 Broadway.....Director
EDWARD W. ENGS., 1218 Broadway.....Director

MEMBERS.

ABBOTT, CARL H. 856 Broadway.
ADAMS, E. F., Farmers & Mer. Bk.
ADAMS, FRANK L., Cent. Bank Bldg.
ADAMS, H. H., 12th & Broadway.
ADAMS, JOHN C., Union Nat. Bk.
AINSWORTH, Dr. F. K., 72 S. Pablo Av.
AINSWORTH, Dr. F. K., S. P. Hospital,
AMES, JAS. H., 607 Front, S. F.
ATKINS, EDW., 722 Montgomery, S. F.
AYER, A. B., City Hall.
BACHELDER, A. H., 914 Folsom, S. F.
BAECHTEL, MORT., 1280 Adams.
BAKER, J. E., 926 Myrtle.
BAKER, J. F., Wells, Fargo Co.
BAKER, M. RIVES, 1212 Broadway.
BAKER, R. T., 1212 Broadway.
BAKEWELL, JNO., Jr., 1219 Telegraph.
BAKEWELL, T. V., 1219 Telegraph.
BANCROFT, H. P. 1060 Broadway.
BANCROFT, W. B., 1060 Broadway.
BARRY, H. M., Santa Clara, Cal.
BATES, C. D., Jr., Union Sav. Bk. Bldg.
BAUM, A. R., Central Bank Bldg.
BEARDESLEY E., 13th and Clay.
BECKWITH, JOHN A., 1070 Broadway.
BELCHER, G. L., 79 E. Moss Av.
BELL, R. E., Berkeley.
BELL, HARMON, 1218 Broadway.
BELL, TRAYLOR W., 1218 Broadway.
BENJAMIN, E. H., 903 Linden.
BENNETT, Capt. J. H., 8 Mission, S. F.
BERETTA, I. A., 456 13th.
BILGER, F. W., Central Bank Bldg.
BISHOP, H. W., Ye Liberty Theater.
BISHOP, L. H., 1052 Broadway.
BISSELL, W. A., Santa Fe R. R., S. F.
BLAKE, A. S., Central Bank Bldg.
BLISS, J. A., 1902 Telegraph Av.
BORLAND, A., Oakland Bk. of Savings.
BOSS, I. C., 8th & Harrison, S. F.
BRADLEY, Capt. R., stmr. Newark, S.F.
BRAY, E. M., 220 Clay, S. F.
BRAY, H. W., Adams Wharf.
BRAY, R. A., 220 Clay, S. F.
BRAYTON, E. L., 19th & Harrison, S. F.
BREED, A. H., 1060 Broadway.
BRIARE, R. M., Hotel Metropole.
BRICE, S., 693 5th Av., New York.
BRIGHAM, F. E., Los Gatos, Cal.
BRITTON, J. A., 925 Franklin, S. F.
BRODERICK, JOS., Stockton, Cal.
BROMLEY, R. P., 1 Telegraph Av.
BROOKS, A. B., 827 34th St.
BROUGHER, H. C., College Av.
BROWN, ARTHUR, Hotel Metropole.
BROWN, H. P., 2d and Oak.
BROWN, J. Q., Oak. Transit Co.
BROWN, R. E., 574 35th.
BROWNER, IRA C., De Fremery Wf.
BULKLEY M., 602 Walsworth Av.
BURNHAM, J. R., 108 Lake.
BURPEE, L. G., First Nat. Bank.
BURRELL, C. H., Webster-st. Wharf.
BUTTERS, H. A., 13th and Broadway.
CADMAN, J. O., 957 Broadway.
CADOGAN, L. T., 621 Merrimac.
CADOGAN, P. J., Tonopah, Nev.
CAPWELL, H. C., 12th & Washington.
CARNEAL, T. D., Athenian Club.
CARLTON, Dr. H. P., Union Sav. Bk.
CARLSTON, J. F., Central Bank.
CATHIE, W. J., 220 Clay, S. F.
CHAMBERLAIN, Dr. H. N., Union Sav. Bank Bldg.
CHANSLOR, J. A., Kohl Bldg., S. F.
CHASE, H. L., 1218 Broadway.
CHASE, J. M., 1218 Broadway.
CLEMENT, A. W., 13th & Broadway.
CLOW, Dr. G. B. N., 1111 Washington.
COE, IRA J., Union Sav. Bk. Bldg.
COGHILL, T. B., 1304 Jackson.
COLLINS, G. H., 502 California, S. F.
COOK, J. P., Hall of Records.
COSTIGAN, J. M., 1305 Franklin.
COTTON, W. J., 52 Wall St., New York.
CRAMER, A. E. H., Union Sav. Bank.
CRANDALL, E. D., Athenian Club.
CRANE, W. W., Union National Bank.
CREED, C. L., 463 Chetwood.
CRELLIN, THOS., Alice and Durant.
CROSBY, PETER J., 1003½ Broadway.
CROWLEY, Dr. D. D., Cent. Bk. Bldg.
CUMBERSON, C. E., 423 Front, S. F.
CUNNINGHAM, Dr. A. L., Snydicate
DALTON, H. P., Assessors' Bldg.
DANIELS, G. B., Oakland Enquirer.
DANIELS, T. G., Post Office Bldg.
DARGIE, T. T., Tribune Pub. Co.
DEWALD, C. G., Monadnock Bldg., S. F.
DICKEY, C. W., Macdonough Bldg.
DICKMAN, C. J., Bohemian Club, S. F.
DIECKMAN, J. H., 502 California.
DINSMORE, P. A., 1218 Broadway.
DONNELLAN, K., 234 Montgomery.
DUNN, Dr. J. P., Macdonough Bldg.
DUNN, RITCHIE L., Broadway & Battery, S. F.
DUNN, Dr. W. L., Macdonough Bldg.
DURNEY, JOS., 208 Battery, S. F.
DYER, J. B., 1257 Jackson.
EASTON, STANLEY A., Berkeley.
EDOFF, J. P., 913 Grove.
EDWARDS, D. S., 13th & Broadway.
ELSWORTH, JOHN, Courthouse.
ELSEY, F. T., 1414 Post, S. F.
EMMONS, GEO. W., 438 Market, S. F.
ENGLISH, F. B., U. S. Land Office, S. F.
ENGLISH, W. B., Central Bank Bldg.
ENGLEHARDT, E. N., Selby, Cal.
ENGS, EDW. W., 1218 Broadway.
ENGS, OTIS W., 1212 Broadway.
EVANS, CHAS. J., 1016 10th.
EVANS, J. F., 1439 Webster.
EVERSON, WALLACE, 1269 Filbert.
EWER, Dr. E. N., 1111 Washington.
EWING, J. CAL., Syndicate Bldg.
FARNUM, JNO. E., Haywards, Cal.
FISH, GEO. L., 1304 Jackson.
FISHER, GEO. W., 3d and Oak.
FITZGERALD, R. M., 856 Broadway.
FLETCHER, H. K., 505 18th St.
FOLGER, E. R., Howard & Spear, S. F.
FOLGER, J. A., Howard & Spear, S. F.
FORD, C. E., Bohemian Club, S. F.
FRICK, W. P., Union Sav. Bk. Bldg.
FULLER, M., Union Sav. Bk. Bldg.
GASKILL, Dr. P. D., Physician Bldg.
GASKILL, V. W., Piedmont, Cal.
GASSAWAY, W. M., Appraisers' Bldg.,
GAY, C. M., Los Angeles, Cal.
GEARY, EDW., Union National Bank.
GIER, THEO., 14th, near Clay.
GIRVIN, CHAS. S., 240 Steuart, S. F.
GOLDSMITH, PAUL, Bacon Block.
GORDON, H. F., 14th and Broadway.
GORRILL, R. C., Hillside Av.
GOULD, C. B., 83 Moss Av.
GRAHAM, F. H., Ye Liberty Theater.
GREGORY, E. H., 1849 Fillmore.
GRIBBEN, H. H., 1st and Linden.
GRIFFITH, H. B., Bacon Block.
GRIFFITH, W. E., Hyde & Calif., S. F.
GOODFELLOW, A., 5th Av and E. 8th.
GUNN, JOHN W., 422 California, S. F.
HACKETT, JOHN, 1303 Jackson.
HAFFEY, WM. T., Oakland, Cal.
HAIGHT, H. H., 1210 Harrison.
HAHN, JAS. D., 1215 Broadway,
HALDERMAN, H., Crane Co., S. F.
HALE, R. B., 11th & Washington.
HAMILTON, ED. H., Examiner, S. F.
HAMILTON, W. B., Custom House, S. F.

HAMLIN, Dr. O. D., Union Sav. Bk. Bldg.
HAMMER, GEO., Adams Wharf.
HARDIN, A. R., Rebel Creek, Nev.
HARRIS, T. W., Superior Court.
HARROLD, J. H., Adams Wharf.
HARRUB, W. B., 568 25th.
HAVENS, A. W., 135 Vernon.
HAVENS, FRANK C., 1218 Broadway.
HAVENS, H., 1212 Broadway.
HAVENS, WICKHAM, 1212 Broadway.
HAYNE, B. A., 2421 Piedmont, Berkly.
HAWLEY, STEWART S., Delger Bldg.
HEESEMAN, C. J., 1107 Washington.
HENRY, C. A., 1018 Broadway.
HENSHAW, T., Union Sav. Bk. Bldg.
HERON, E. A., 1218 Broadway.
HERRICK, Dr. L. F., Central Bk. Bldg.
HIGGINS, A. H., 467 Chestwood St.
HILL, CHAS., 309 12th.
HOFFMANN, J. D., 566 31st.
HOFFMAN, KARL F., Club.
HOLLAND, A. P., 808 Broadway.
HOTLE, OWEN E., Macdonough Bldg.
HOPKINS, W. B., Bohemian Club, S. F.
HUTCHINSON, DWIGHT, 401 14th.
HUTCHINSON, T. R., 401 14th.
ISAACS, JNO. D., Chicago, Ill.
JACKSON, H. K., 519 12th.
JACKSON, Dr. W. J., 1168 Washington.
JOHNSON, W. P., 722 Montgomery, S.F.
JOHNSON, ROOSEVELT, 1218 Broadway.
JUDD, A. E., Los Angeles, Cal.
JURGENS, W. C., 1006 Washington.
KEARNS, JOHN, 1275 Franklin.
KELLOGG, C. W., Kohl Bldg., S. F.
KELLY, W. F., Oakland Transit Co.
KENNEY, W. A., Union Sav. Bk. Bldg.
KERR, KENNETH, Bacon Bldg.
KINNEY, R. W., 9th and Franklin.
KNIGHT, ALLEN, 502 California, S. F.
KNIGHT, R. S., Security Bk. & T. Co.
KNOWLAND, J. R., Alameda, Cal.
KNOWLES, H. J., 208 Battery, S. F.
KNOWLES, THOS., 14th & Broadway.
KRUSE, E. T., 23 Market, S. F.
LAIDLAW, FRANK, 730 6th.
LANDERS, W. J., 13th & Harrison.
LASTRETO, C. B., 9 Mission, S. F.
LAYMANCE, M. J., 460 8th.
LEACH, F. A., Jr., Oakland Gas Co.
LEHNHARDT, E., 1159 Broadway.
LEIMERT, L. O., 1212 Broadway.
LEIMERT, W. H., 1212 Broadway.
LEWIS, C. R., 19th and Brush.
LEWIS, I. C., 456 8th St.
LOVELL, C. H., 1860 Webster, S. F.
LOWE, L. P., 21 Presidio Av., S. F.
LUKENS, ED. G., Lake and Jackson.
LUKENS, G. R., Syndicate Bldg.
LYNCH, P. J., Telephone Bldg.
McCANDLISH, E. H., 557 27th.
McCOY, W. J., 13th St.
McDONALD, J. J., 856 Broadway.
McELROY, J. E., 969 Broadway.
McKAY, D., Oakland Av., Piedmont.
McKAIG, R. H., 1212 Broadway.
McKEE, S. B., Union Sav. Bk. Bldg.
McKILLIGAN, ROBT., 560 25th.
McLAUGHLIN, D. H., 1107 Washington.
McMULLEN, D., 2107 Prince St., Berkeley.
MACDONALD, A. S., 509 16th.
MACKAY, W. S., 14th St.
MARYE, G. T., Washington, D. C.
MARRINER, C. A., Union Sav. Bk. Bldg
MATHER, GEO. C., 682 31st St.
MATHEWS, A., Hopkins Inst., S. F.
MATHEWS, W. J., 969 Broadway.
MAXWELL, H. M., 1212 Broadway.
MAYS, J. W., 64 Macdonough Bldg.
MEEK, C. A., First Nat. Bank, Berkly.
MEEK, Dr. R. W., 1169 Broadway.
MEESE, CONSTANT, 1411 Telegraph.
MEHRMANN, Dr. H. B., M'don'gh Bldg.
MEIN, ROBT. M., Club.
MELVIN, H. A., Superior Court.
MERRILL, A. W., 671 35th.
MILLER, B. P., 1218 Broadway.
MILLER, H. H., Pac. Light Co., S. F
MILLER, IRA A., 1212 Broadway.
MILLER, PAUL L., 1264 14th.
MILLER, R. E., Owl Drug Co.
MILLER, R. W., Oak. Gas Light Co.
MILLER, W. J., 511 Eddy.
MITCHELL JOHN, 685 36th.
MITCHLER, A. G., Gas Co., Alameda
MONROE, C. G., Taft & Pennoyer Co.
MOORE, A. A., Jr., 13th Av.
MORRIS, H. C., 12th and Jackson.
MOTT, FRANK K., 904 Broadway.
MURPHY, C. H., 18th & Dolores, S. F.
MYRICK, C. S., 422 California, S. F.
NEECE, GEO. F., 950 Broadway.
NEVILLE, J. P., Selby, Cal.
NEWELL, R. C., 1212 Broadway.
NICHOLS, H. D., Kohl Bldg.
NEIGHBOR, R. W., 862 Market.
NEWTON, HARRY, Bacon Block.
NUSBAUMER, E., Castella, Cal.
OLSEN, O. F., 13th & Franklin.
PAGUE, Dr. F. C., 1111 Washington.
PALMER, S. N., 512 30th.
PALMER, W. S., 1337 Filbert.
PARCELLS, C. E., 523 Market.
PENDLETON, H. C., 712 G. G. Av., S. F.
PENNOYER, A. A., 14th & Broadway.
PERKINS, C. G., Custom House, S. F.
PETERSON, H. E., 214 East 12th.
PHEBY, THOS. B., 1275 Alice.
PITMAN, F. H., Nobel, Cal.
PLANT, CARL S., Club.
POWNALL, J. B., 1414 Webster.
PRATHER, E. C., Courthouse.
PROCTOR, D. A., 1212 Broadway.
RANSOME, B., 1218 Broadway.
REED, GEO. W., Union Sav. Bk. Bldg.
REED, W. F., Macdonough Bldg.
RENNIE, Major J. C., 2714 Telegraph.
REYNOLDS, GUY D., 436 Market, S. F.
RHEEM, W. S., 1271 Jackson.
RICHARDS, A. C., 814 10th
RICKARD, THOS., Berkeley.
RICKETTS, A. H., 1323 10th Av.
RIX, E. A., 219 Spear, S. F.
RODOLPH, C. T., Union Sav. Bk. Bldg.
ROGERS, H., Oakland Bk. of Savings.
ROLLER, FRANK, Giant, Cal.
ROUTHWAITE, F. W., Albany Block.
RUSSELL, G. A., 14th and Franklin.
RUTLEDGE, J. J., 534 28th St.
SANFORD, THOS. F., Club.
SAURMAN, A. B., Bacon Block.
SCHMIDT, OTTO, Santa Rosa, Cal.
SCOTT, H. H., 2d and Oak.
SCRIVNER, J. J., 906 Broadway.
SCHULTZE, S. P., Oakland, Cal.
SESSIONS, E. C., Jr., Albany Block.
SESSIONS, GEO. L., Albany Block.
SESSIONS, H. C., Albany Block.
SHARON, W. E., Mountain Av.
SHAW, A. E., 2224 Dana, Berkeley.
SHELDON, L. C., Kohl Bldg., S. F.
SHINN, H. H., 638 Walsworth Av.
SLOAN, C. B., 1107 Washington.
SMITH, BENJ. J., 525 13th.
SMITH, BYRON G., Club.
SMITH, Dr. D., 1111 Washington.
SMITH, FRANK M., Albany Block.
SMITH, H. H., Reed Hall.
SMITH, J. L., Montgomery Blk., S. F.
SMITH, STANLEY J., 1218 Broadway.
SNOOK, C. E., 906 Broadway.
SOULE, B. C., Bacon Block.
SPRING, J. H., Berkeley.
STEARNS, EDWIN, Chamber of Com.
STENT, E. A., 1347 Alice.
STEVENS, L., Ye Liberty Theater.
STEWART, A. T., Cent. Bank Bldg.
STOLP, F. A., Union Sav. Bank Bldg.
STONE, A. L., 900 Broadway.
STONE, E. B., 900 Broadway.
STRATTON, F. S., Custom House, S. F.
TAFT, H. C., 14th and Broadway.
TAFT, J. MAX., Union Sav. Bk. Bldg.
TAYLOR, H. B., 704 8th St.
TAYLOR, R. W., 424 10th St.
TAYLOR, JAS. P., 12th St.
TETSON, JNO. W., 969 Broadway.
THOMAS, Dr. H. G., 1121 Washington.
THRALL, H. P., 135 Adams, Chicago.
TITUS, L., Union Sav. Bk. Bldg.
TODD, Dr. J. H., 624 14th.
TORNEY, E. J., Bd. Fire Underwriters,
TUTTLE, J. H., Standard Oil Co.

THE SUCCESS OF

YOUR PHOTOGRAPH

Depends on the artist. If you want a perfect likeness, charmingly posed and elegantly finished come to the

F. A. WEBSTER STUDIO

1111 Washington Street, near 13th St., Oakland

C. J. Heeseman

CLOTHES

OF

QUALITY

Outfitter for

MALE FOLKS

1107 - 09 - 11 - 13 - 15 - 17 Washington Street, Oakland

2148 - 2150 Center Street, Berkeley.

PHONE OAK 678, OAKLAND PHONE BERKELEY 160

TYRRELL, J. F., 1010 Broadway.
UPTON, Dr. E., 14th and Washington.
WARDSWORTH, H., Union Sav. Bk.
WALKER, P. J., Monadnock Bldg.
WASTE, W. H., Superior Court.
WEBBER, J. F. R., Portland, Ore.
WEBSTER, Dr. L. R., 1229 Franklin.
WEILBYE, W. H., 510 18th.
WELLS, WM. S., Martinez, Cal.
WEST, C. W., Box 2535, S. F.
WETMORE, C. J., 814 10th.
WHEELER, Dr. P. L., Club.
WHEATON, GEO. H., Adams Wharf.
WHEATON, GEO. S., Adams Wharf.
WHITE, KELLOGG A., S. P. Co., S. F.
WHITE, FRED J., De Fremery Wharf.
WHITE, J. J., De Fremery Wharf.
WHITE, J. J. Jr., De Fremery Wharf.
WILLIAMS, THOS. H., Jr., Emeryville.
WHITEHEAD, R., 1218 Broadway.

HONORARY MEMBERS.

HOLDEN, E. S.
COOLBRITH, INA D.

LIFE MEMBERS.

BROMLEY, GEO. T.
COLLINS, D. EDW., California Bank.
CHASE, Q. A., 2065 Webster.
DARGIE, W. J., Tribune Pub. Co.
DARGIE, W. E., Tribune Pub. Co.
FLINT, GEO B., 550 Hobart.
GOODALL, Capt. EDW., 1317 Jackson.
GRAYSON, GEO. W., 456 8th.
HENSHAW, F. W., Redwood, Cal.
HENSHAW, W. G., Union Sav. Bank.

ARMY AND NAVY.

DUNNING, W. B.
FUNSTON, FREDERICK.
WILSON, J. C., 490 California.
WILSON, F. J., 1064 Franklin.
WILSON, W. I., Cal. Door Co.
WINGATE, C. B., 222 Sansome.
WINSBY, E., United Iron Works.
WOOD, C. H., 153 Washington.
WOODWARD, F. J., Macdonough Bldg.
WOOLSEY, Dr. F. R., 1st Nat. Bank Bldg, Berkeley.
WRIGHT, J. H., 584 Howard, S. F.
YOUNG, W. H., 403 Adams St.
APPEL, D. M., Lt.-Col.
DUNNING, W. B., Capt.
FUNSTON, FREDERICK, Gen'l.
GLASS, HENRY, Br.-Ad.
GORDON, D. S., Gen'l.
LONG, OSCAR F., Gen'l.
PHELPS, THOS. L., Comdr.
WAITE, H. de H., Capt.
WHEELER, BENJ. IDE.
YALE, CHAS. G.
METCALF, V. H., Washington, D. C.
MILLER, HARRY E., 1015 Chestnut.
NEAL CHAS., 1224 Central Av. Alam.
PERKINS, Hon. G. C., Vernon Heights.
PHILLIPS, J. W., 1379 Jackson.
POWELL, H. A., 921 Myrtle.
PRATHER, THOS., Union Nat. Bank.
WALSH., E. M., 98 Monte Vista Av.
WALZ, E. A., New York.
PHELPS, THOS. L.
WAITE, H. de H.

ALAMEDA COUNTY AUTOMOBILE CLUB, OAKLAND, CAL.

BOARD OF MANAGERS.

Dr. G. W. RODOLPH, 1115 Broadway..... President
C. J. HEESEMAN, 1107 Washington.....Vice-President
Dr. C. D. GILMAN, 1068 Broadway..... Secretary
R. J. McMULLEN, State Savings Bank..... Treasurer

MEMBERS.

ALLEN, D., care Oakland Garage.
BANGS, BENJ., Berkeley.
BERETTA, I. A., 456 13th.
BOYER, R. J., 1153 19th.
BREED, A. H., 2071 Webster.
BROCK, A. T., care Club.
BROWN, H. A., 403 11th.
BURNHAM, J. R., 108 Lake.
CHAMBERLAIN, N. H., Macdonough
CLARK, W. A., San Leandro.
CLAY, C. C., E. 14th and 27th Av.
CONNANT, JOHN, 1055 Broadway.
COTTON, E. J., 358 Vernon.
CULBERSON, W. F., 1013 Clay.
CUMMINGS, G. D., Berkeley.
CUNNINGHAM, A. L., 1168 Washington.
CUTTING, Mrs. F. P., 1420 Harrison.
DEAN & HUMPHREY, 518 13th.
DUCKWORTH, H., cr. Oakland Garage.
EMERICK, W. J., 455 20th.
EMMONS, G. W., Bush & Battery, S. F.
ENCH, H. J., care Club.
FARNHAM, S. C., 5th and Oak.
FEARN, Dr. J. R., 1163 Clay.
FREELING, W. J., cr. Oakland Garage.
GALLAGHER, CHAS. W., 286 9th.
GARDINER, W. M., care Club.
GILLIHAN, Dr. O. F., Berkeley.
GILMAN, C. D., 1068 Broadway.
GLIDDEN, W. B., 1515 Bush, S. F.
GOODALE, Dr. J. R., 949 Union.
GRAHAM, F. H., Ye Liberty Playhouse.
HALL, E. M., Jr., care Club.
HANSEN, PETER, 8th and Webster.
HAVENS, F. C., Highland Av., Piedm't.
HAVENS, WICKHAM, 1212 Broadway.
HAYES, J. C., 1101 32d.
HEESEMAN, C. J., 1062 6th Av.
HERBY, M. J., 102 Ettie.
HERRICK, Dr. L. F., Cen. Bnk. Bldg.
HICKS, L. A., Berkeley.
HILTON, ANSON, Fruitvale, Cal.
HORNER, W., 514 E. 11th.
HUFF, Miss CALLIE, San Leandro.
HUNTINGTON, W. D., 18th and Grove.
JACKSON, H. R., 1114 San Pablo Av.
JOHNSON, AXEL, care Club.
KAHLER, CHAS., 844 Jackson.
KELLEY, L. E., 1169 Clay.
KERGAN, H. S., 1124 8th.
KERGAN, W. W., 1111 Washington.
KJELSBERG, MAGNUS, 1414 Webster.
KNOWLES, W. E., Tel. & Durant, Bkly.
KNOX, CHAS. E., 2722 Benvenue, Bkly.
LAYMANCE, M. J., 980 5th Av.
LEWIS, IRVING C., 977 6th Av.
LILLEY, Dr. J. F., 1155 Broadway.
LOVEJOY, J. B., care Club.
MAGEE, THOS., 5 Montgomery, S. F.
MANGEL, W. G., 334 11th.
McCORD, DON C., 18th and Telegraph.
McMULLEN, P. L., care Club.
McMULLEN, R. J., care Club.
MEYERS, C. S., 507 16th.
MOORE, G. P., 721 Golden Gate, S. F.
MORRIS, H. C., 1195 Jackson.
MORRIS, R. H., 675 36th.
MORRISON, WM. H., 604 8th St.
MOTT, ROBT., 1757 10th Av.
MULLER, HUGO, Telegraph Av.
NICHOLS, H. D., 266 E. 12th.
OLIVER, WM. LETTS, Vernon Heights.
POOLE, W. J., 370 12th.
RAMSEY, Mrs. D.
REED, FRED E., care Club.
REINHARDT, G. F., 2345 Telegraph.
REYNARD, H. D., 1314 Telegraph Av.
ROBBINS, H. E., Hillside Av., nr. Oakland Av.
RODOLPH, C. L., E. 14th Av. & 5th Av.
RODOLPH, G. W., 1155 Broadway.
ROTH, W. J., 678 17th.
SCOTT, WALTER J., 168 E. 12th.
SHAWOODE, W.
SILL, E. R., 603 E. 14th.
STEPHENSON, Dr. W. B., Alameda, Cal.
STEVENSON, L. A.
STRONG, GEO. H., 1204 10th.
SWANGER, A. B., Union Bank Savings.
SWANGER, L. S., Union Bank Savings.
TAYLOR, JAMES, 1211 Clay.
TURRELL, H. N., 681 36th.
TUTT, E. R., care Club.
WALKER, GEO. C., 1318 5th Av.
WALL, CARLTON, H., Alameda, Cal.
WEILBYE, W. H., 508 18th.
WESTON, F. F., 1302 Webster.
WILKINSON, H. A., care Club.

The Store For Men and Boys

SUITS
OVERCOATS
TAILORING
HATS
SHIRTS
NECKWEAR
UNDERWEAR
HOSIERY
GLOVES
FURNISHINGS
UMBRELLAS
SUIT CASES
TRUNKS, BAGS
AND SHOES

Our Styles and Prices Should Bring Us Together

Both Phones { Oakland 374 / A 1374

M. J. KELLER CO.

1157-1159 WASHINGTON STREET, OAKLAND

Monarch MALLEABLE

The "Stay Satisfactory" Range

Never needs to be blackened, you simply wipe the top off with a damp cloth.

At the present price of coal, they will save from $27.00 to $32.50 a year in fuel.

No repair bills—we guarantee you'll have no repair bills to pay for ten years.

The fire can be handled as a blacksmith handles his forge—you can get a roaring fire from a single spark by the use of the duplex draft.

The MONARCH has oven ventilators forcing the cooking smell up the flue, instead of allowing it to escape and permeate the house.

The MONARCH costs more than other ranges in the first place, but in the long run it is the most economical to own.

Terms—$8.00 down and $8.00 a month. No extras, we pay for putting up, connecting, etc. Range set up as soon as you pay the $8.00 down.

Jackson Furniture Co.

$50 Worth of Furniture for $1 a Week

519-523 Twelfth St., (Bet. Clay and Washington) OAKLAND

NILE CLUB (OAKLAND).

Club Rooms, 1107 Broadway. Telephone Main 82.

The Nile Club was organized on the 26th day of September, 1896. It was instituted for the association of gentlemen of literary, scientific, artistic or musical taste, and also for those who, by reason of their appreciation of literature, science, art, music and kindred subjects may be deemed eligible. The limit of regular membership is three hundred.

OFFICERS OF THE CLUB.

C. J. HEESEMAN ..... President
H. M. FINE ..... Recording Secretary
T. C. WARREN ..... Financial Secretary
W. R. HUMB ..... Treasurer
FRANK K. MOTT ..... Entertainment Director

BOARD OF DIRECTORS.

H. M. FINE. C. J. HEESEMAN.

MEMBERS.

ALLARDT, F. A., Oakland Bk. of Sav.
ADAMS, EDSON F., 1103 Broadway.
ADAMS, Dr. F. L., Central Bank Bldg.
AITKEN, G. E., 1075 E. Fifteenth.
ANGUS, WM., San Leandro.
ANDERSON, CARL E., 1948 Union.
ARMES, W. D., Faculty Club, Bkly.
ARTHUR, E. S., Abrahamson Bldg.
AUSTIN, GEO. W., 1002 Broadway.
AYERS, R. B., City Hall.
BABCOCK, GEO., City Hall.
BACKUS, M. W., Haywards, Cal.
BACKUS, W. G., 2631 Derby.
BAHLS, RICHARD.
BANCROFT, H. P., 1060 Broadway.
BEATIE, C. C., Pearl & Oakland Av.
BEATIE, EARL S., Macdonough Bldg.
BELDEN, H. B., 1112 Broadway.
BERETTA, I. A., 456 Thirteenth.
BERGER, CHAS. W., 878 Broadway.
BARTLETT, J. M., 1970 Summit.
BILGER, FRANK W., Central Bk. Bld.
BLACK, C. P., Union Sav. Bank Bldg.
BLOTE, E. R., C. & C. Water Co.
BOICE, DeS. CHAS., Jr., 917 Clay.
BONNEMORT, ED., 955 Jackson.
BORNEMAN, GEO., 11th and Clay.
BOYES, Dr. E. B., Central Bk. Bldg.
BOYES, Dr. E. J., Central Bk. Bldg.
BOYES, Dr. W. M., Central Bk. Bldg.
BRALEY, GEO. H., 16th & Broadway.
GRALEY, GEO. H., 16th & Broadway.
BRECK, SAM'L, Oakland Bk. of Sav.
BREED, A. H., City Hall.
BREEDLOVE, IRA A., 651 Webster.
BRIGGS, M., 1115 Broadway.
BRITTON, JOHN A., 925 Franklin, S. F.
BROWN, EVERETT J., Court House.
BROWN, F. F., 1014 Broadway.
BRUNE, ALFRED E., 8th & Bdwy.
BRYANT, HUBERT, 1112 Broadway.
BULMORE, DAVID A., 1368 Webster.
BURPEE, EARLE, 1111 Broadway.
BURGESS, R. N., Macdonough Bldg.
BUSWELL, JOHN G., 902 Broadway.
CAPWELL, H. C., 12th & Washington.
CARLTON, Dr. H. P., Union Sav. Bk. B.
CARPENTER, T. C., 125 Telegraph Av.
CARY, A. B., San Leandro.
CASSELL, JOS., "Oakland Herald."
CAVALIER, WM., First Nat'l Bank.
COFFIN, HERBERT, 801 Broadway.
COLICH, W. H., 13th & Clay.
CONNOLLY, A. H., Bacon Block.
CONLISK, C. W.
COOK, E. P., 503 14th.
COOK, JOHN P., Hall of Records.
COTTON, E. J., Bacon Bldg.
COTTON, CHAS. E., Bacon Bldg.
CRACKER, H. A., 1115 Broadway.
CROSBY, DANIEL, Fruitvale.
CROSBY, P. J., 1103½ Broadway.
CROWELL, C., Union Sav. Bank. Bldg.
CROWLEY, Dr. D. D., Cent'l Bk. Bldg.
CRANE, W. W., Union Nat. Bank.
CURDTS, CARL E., Macdonough Bldg.
CUSHING, H. D., 13th & Clay.
CUNNINGHAM, H. L., Academy of Science.
DALLAM, F. B.
DALTON, H. P., Court House.
DANIELS, G. B., "Enquirer."
DARGIE, W. E., "Tribune."
DAULY, C. A., 1442 6th, Alameda.
DAVIS, A. E., 1048 62d, Oakland.
DEAN, W. E., 957 Broadway.
DE COTO, EZRA W., Bacon Block.
DEHERY, CHAS. F., 1275 Franklin.
DICKEY, C. W., Macdonough Bldg.
DINGEE, W. J.
DODGE, C. W., 825 14th.
DONNELLAN, KENNETH, 1389 Alice.
DORNIN, G. W., 2068 Webster.
DOWNEY, J. C., 412 12th.
DUBY, A. L., 1168 Broadway.
DUKES, Dr. C. A., Central Bk. Bldg.
DUNCAN, HARRY K., 851 Myrtle.
DUNSMOOR, C. F., Security B. & T. C.
ECCLESTON, J. Y., Oakland Bk. Sav.
EDOFF, FRANK, C. & C. Water Co.
ELIASSEN, E. R.
ELLIOTT, A. H.
ELLIS, C. B., 1069 Broadway.
ELSEY, F. T., 1414 Post, S. F.
ENGS, E. W., 1218 Broadway.
ENGS, OTIS, Syndicate Bldg.
EMIGH, THOS., Jr., 220 Sansome.
ENGVICH, CLARENCE.
EVANS, M. O., 1168 Broadway.
EWING, J. CAL., 530 Calif., S. F.
FAWCETT, W. B., City Hall.
FERNALD, GEO. R., 171 10th.
FINE, Dr. HENRY A., 521 12th.
FINNEY, E. JAS., 16th & S. Pablo Av.
FLINT, G. A., City Hall.
FORSYTHE, G. F., 14th & Franklin.
FRANCK, GEO. C., 542 Jones.
FRICK, W. P., Union Sav. Bk. Bldg.
FRITSCH, E., Union Sav. Bank Bldg.
FRYE, P. V. W., 424 10th.
GALINDO, R. W., 1112 Broadway.
GEARY, E. H., Union Nat. Bank.
GHIRARDELLI, JOS., Jr., 1423 Market.
GIBBS, A. K., Oakland Bank of Sav.
GOODFELLOW, HUGH, Court House.
HAGSELDEN, P. J.
HALEY, WILL, Oakland Transit Co.
HALL, A. E., 533 12th.
HALL, HIRAM T., Union Sav. Bk. Bld.
HALL, P. W., Bacon Block.
HAMLIN, Dr. O. D., 12th & Broadway.
HARRIS, T. W., Court House.
HATHAWAY, F. M.
HAWBAKER, C. H., Elks' Hall.
HAVENS, WICKHAM, Syndicate Bldg.
HAYS, H. L., Goldfield, Nev.
HEATH, R. B., 59 E. 11th St.
HEATLEY, CHAS. W., Hotel Athens.
HEESEMAN, C. J., 1107 Washington.
HENSHAW, J. C., 1172 Broadway.
HILL, WM. LAIR, Bacon Block.
HOGUE, C. L., 1113 Broadway.
HOLLAND, E. F., City Hall.
HOLMES, P. W., 412 Hawthorne.
HOORE, P. H., 900 Broadway.
HORNER, C. F., Hall of Records.
HORTON, FRANK C., Canning Bldg.
HOWELL, E. S., 900 Broadway.
HUGHES, E. F., 8th & Market.
HUGHES, L. P., C. & C. Water Co.
HUMPHREY, F. O., 1252 Broadway.
HUNT, G. W., San Francisco.
HUS, F. L. M., City Hall.
HUSSEY, E. M., University of Cal.
IRISH, J. P., Jr., 1438 Adeline.
JACKSON, Dr. F. F., 716 10th.
JACKSON, GEO. EDGAR, 716 10th.
JAMES, D. W., Gas Co.
JOHN, J. B., Hotel Metropole.
JOHNSON, M. L., 1209 Broadway.

O. E. Hotle & Co.

Realty Bonds and Finance Co., Inc.

CONSOLIDATED

OWEN E. HOTLE - - - - - - President
GEO. D. GRAY - - - - - Vice-President
FRED W. POTTER - - - - - Secretary

REAL ESTATE INVESTMENTS

GENERAL INSURANCE

PHONES: SUNSET OAKLAND 35 :: HOME A 2557

1172 Broadway, Cor. 14th St.
Oakland - - - California

NILE CLUB. (Oakland)

JONES, CARL N., Nile Club.
JONES, O. G., Nile Club.
JORDAN, J. B., Hotel Athens.
JORDAN, W. H., "Call" Office.
JURGENS, W. C., 1006 Washington.
KELLY, G. ARTHUR, 4204 Piedm't Av.
KELLEY, J. M., Hall of Records.
KELLEY, WALTER, Gas Co.
KENDALL, J., 14th & Chestnut.
KIMBALL, HUGH N., 312 San Pablo.
KINSEY, C. FRANK, 527 12th.
KITCHENER, R. S., 954 Clay.
KLINKNER, H. P.
KRONE, Dr. C., East Bay Sanatorium.
LACKIE, GEO. S., California Bank.
LACKEY, Dr. H. J., 521 12th.
LANG, J. H., Union Nat'l Bank.
LANZ, Dr. PAUL, 1111 Washington.
LAYMANCE, M. J.
LEA, F. J., 468 1-2 13th St.
LEACH, ABE P., Union Sav. Bk. Bldg.
LEACH, FRANK A., Jr., 13th & Clay.
LEHNHARDT, E., 13th & Broadway.
L'HOMMEDIEU, J. H., M'donough Bldg.
LITTLER, W. D., First Nat. Bk, S. F.
LYNCH, P. J., Sunset Telephone Co.
LUDLOW, W. B., Berkeley, Cal.
LUKENS, G. R.
McCLURE, J. M., Sub-Treasury, S. F.
McCORD, D. C., 18th & Telegraph.
McDOUGALD, GEO. A., O'kl'd Transit.
McLAUGHLAND, D., 1107 Wash. st.
McMATH, Dr., Central Bank Bldg.
MAHONEY, GEO. T., Iak. Bank of Sav.
MACDONALD, ROY, 900 Broadway.
MAHER, Dr. J., Central Bank Bldg.
MANUEL, W. G., 471 11th.
MARTIN, J. R., Oakland Bank of Sav.
MARX, ALEX.
MASON, G. H., Ferry Bldg., S. F.
MATHEWS, W. J., 969 Broadway.
MAUVAIS, ROY, Nile Club.
MAXWELL, J. P., 1166 Washington.
MAYON, THOS. C., 1269 Market.
MEDROS, J. J.
MEEK, W. E., Haywards, Cal.
MEESE, EDWIN, 1175 8th.
MEHRMANN, Dr. H. B., Macdonough Bldg.
MELVIN, HENRY A., Court House.
MELVIN, J. B., 1107 8th St.
MEREDITH, GEO., Farmers' & Merchants' Bank.
MERGUIRE, F. A., 675 31st.
MERSEREAU, C. B., Harbor Bank.
MILLER, B. P., 1212 Broadway.
MILLER, IRA A., 970 Grove.
MILLER, M. K., 479 Merrimac.
MILLS, H. F., 1008 Broadway.
MITCHELL, F. E., 4827 Maple.
MITCHELL, F. R., 900 Broadway.
MITCHELL, JOHN, Hall of Records.
MOLLER, Wm., 418 13th.
MOORE, A. J., Bacon Bldg.
MOORE, STANLEY.
MOREY, Dr. C. L., 1115 Broadway.
MORRIS, R. H., 1818 Telegraph.
NORRIS, J. H., Bacon Bldg.
MOSHER, H. A., 12th & Broadway.
MOTT, FRANK K., 908 Broadway.
MULLER, HUGO, 12th & Madison.
NELSON, C. R., 1169 Broadway.
NORTH, MAURICE, Home Teleph. Co.
OGDEN, F. B., Court House.
OLIVE, C. O.
ORMSBY, A. S., 1115 Broadway.
ORR, CAL. M., 2nd & Webster.
OTT, CHAS., City Hall.
PAINTER, E. D., 1070 Jefferson St.
PARDEE, GEO. C., 672 11th.
PARKER, E. F., 784 Flood Bldg, S. F.
PARKINSON, RALPH, Pac. Coast Co.
PARROTT, A. P., Gas Co.
PARSONS, ISAAC, Haywards, Cal.
PENDLETON, B. H., 1308 Webster.
PERKINS, M. G., Linda Vista.
PHILLIPS, W. J.
PIERRE, E. A., Oak. Bank of Sav.
PIERCE, GEO. S., Court House.
POTTER, L. W., 40th & San Pablo.
PERRY, HENRY L., 1418 10th Av.
PLANT, CARL P., 19th & Broadway.
PRATHER, THOS., 12th & Broadway.
PULCIFER, H. W., 957 Broadway.
QUINN, JAS. G., 8th & Broadway.
REED, C. M., Union Sav. Bank Bldg
REED, W. D., Macdonough Bldg.
REED, W. H., 1107 Washington.
REINLE, GEO. G., Macdonough Bldg.
REYNOLDS, GUY, 528 27th.
RICHARDSON, SIDNEY, Nile Club.
ROBERTS, A. G., 900 Broadway.
ROBSON, W. W., Post Office.
ROBINSON, J. M., 56 King.
ROUNTREE, R. J., 10 Beale, S. F.
ROWE, H. D., Hall of Records.
ROWELL, Dr. H. N., Berkeley.
RUTLEY, B., 14th & Washington.
SAMUELS, F. L., 237 Perry.
SCANLON, P. H., Nile Club.
SCHEIGNER, F. N., Kohl Bldg, S. F.
SHAFER, PAUL J., Post Office.
SHAW, EARL B., 115 Broadway, N. Y.
SHEPARDSON, E. J., 424 10th.
SMITH, C. A., Security B. & T. Co.
SMITH, CHAS. L., 462 13th.
SMITH, H. A.
SMITH, J. F., 462 13th St.
SMITH, MORTIMER, City Hall.
SNOOK, CHAS. E., 906 Broadway.
STALDES, Dr. J. M., 1111 Washington.
STEARNS, EDWIN, 522 12th.
STEVENS, HARRY, Union Sav. Bank.
SUCKERMAN, J., American Nat. Bk. S. F.
TALLMAN, J. B., Nile Club.
TALLMAN, J. R., Nile Club.
TALIAFERRO, Dr. S. N., Union Sav. Bk. Bldg.
TAYLOR, F. W., 521 23rd.
TAYLOR, JAMES, 1211 Clay.
TAYLOR, J. H., 524 William.
TAYLOR, RAY W., Hotel Athens.
THOMAS, E. V., Bacon Block.
THOMPSON, F. R., City Hall.
THOMPSON, ROBT., 2638 Howard St.
THURSTON, E. T., Jr., 2097 Elm St.
TREADWELL, JAMES.
TREADWELL, C. T.
TREFETHERN, E. E., 957 Broadway.
TURNER, E. C., City Hall.
TURRELL, H. N., 312 San Pablo Av.
TUTT, E. R., 664 21st.
TUTTLE, B. F., 531 32nd.
UMPHRED, F. M., 514 12th.
UMPHRED, J. W., 514 12th.
UPTON, E. A., 1168 Washington.
VOCKEL, HERMAN, 301 Mission, S. F.
WAKEFIELD, L. H., Jr., 330 E. 17th.
WALKER, C. G., Nile Club.
WALKER, P. J., Nile Club.
WALKER, PEARL, Macdonough Bldg.
WALTERS, ED., First Nat'l Bank.
WARNER, J. J., 1112 Broadway.
WALKER, W. P., Union Sav. Bk. Bldg.
WANN, WM. A., Union Sav. Bk. Bldg.
WARREN, T. M., 1003 1-2 Broadway.
WARREN, GEO. R., 1055 Broadway.
WARRINGTON, T. H., 112 Broadway.
WATSON, C. E., Macdonough Bldg.
WATSON, S. N., Oak. Bank of Sav.
WEBSTER, F. A., 1111 Washington.
WERNICKE, C. L., 1111 Broadway.
WEST, ROSS, 8 Beale, S. F.
WEST, W. B., 10th & Broadway.
WHITMAN, E. W., 3rd Av. & E. 16th.
WIGHT, F. G., 722 Montgomery, S. F.
WILBRAND, B. A., 488 California, S. F.
WILLIAMS, E. D., 11th & Webster.
WILLIAMS, H. G., 13th & Webster.
WILSON, F. J., 1064 Franklin.
WILLIAMSON, F. R., 370 11th.
WOODWARD, F. J., 14th & Broadway.
WOOLNER, B. F., 1003 1-2 Broadway.
WRIGHT, JAS. H., 3020 Telegraph Av.
WUILLEMIN, P. M., 1401 Franklin.
WYTHE, STEPHEN, 825 14th.
WYTHE, WILLSON J., 927 Market.
YORK, R. B. S., City Hall.
YORK, R. E., care S. P. Co.
YORK, B. S., 489 34th.
YORK, HAROLD, 12th & Broadway.

E. JAMES FINNEY

UNDERTAKER

528 Eighteenth Street

OAKLAND, CALIFORNIA

Personal Attention Given to all Cases.

TELEPHONE OAKLAND 272

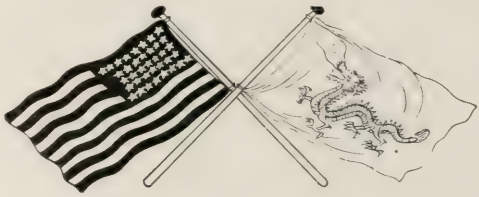

永昌隆

Wing Chung Lung

AND COMPANY

屋崙埠

IMPORTERS

Chinese and Japanese Bazaar

Ladies' Dressing Gowns and Gents' Smoking Jackets, Silk Goods and Crockery, Bamboo, Furniture, Curios, Fancy Goods and Teas at lowest prices

1163 Washington Street, Oakland, Cal.

Between Thirteenth and Fourteenth Streets :: :: :: Telephone Oakland 2440

KEY ROUTE. AND ELECTRIC LINES.

TELEGRAPH AVENUE LINE.

For Deaf and Blind Institute, State University, Lorin and North Berkeley.

FIRST CAR	LEAVES	LAST CAR
5:41 a. m	Berkeley	a. m 12 25
5 43 a. m	Water Street	a m 1 03
6 15 a. m	Berkeley Station for North Berkeley	a m 12 12

Cars running every five minutes until 8:00 and every seven and a half minutes thereafter.

Color—Green Disc with White Center

ALCATRAZ AVENUE.
Connecting with Key Route.

FIRST CAR	LEAVES	LAST CAR
6:18 a. m.	College Ave	a. m 1 07
6:10 a. m.	Lorin	a. m. 1 00

Transferring to Telegraph Avenue for Berkeley or Oakland.

GROVE STREET LINE.
For Berkeley and Lorin.

FIRST CAR	LEAVES	LAST CAR
5 40 a m	Seventh and Broadway for Lorin	a m 1 05
5 25 a m	Lorin for Oakland	a. m 12 15

Cars running every seven minutes until 10 18, and every ten minutes thereafter.

Transfer at Lorin for Berkeley.

Colors—Green and Red Disc

Between Lorin and Berkeley.

(First and last cars connecting to and from Oakland.)

FIRST CAR	LEAVES	LAST CAR
5 20 a m	Lorin for Berkeley	a. m 1 22
5 42 a m	Berkeley for Lorin	a m 12 26

Transfer at Lorin for Oakland. Cars running every ten minutes.

WEST 8TH AND 16TH ST. LINES.
For West Oakland and Sixteenth Street Depot.

FIRST CAR	LEAVES	LAST CAR
6 10 a m.	City Hall	a m 12 50
5 50 a m.	Seventh and Pine Streets	a m. 1 10
	8th and Washington for Seventh and Pine Streets	p m 12 38

PIEDMONT AVENUE LINE.

For Piedmont Park and Sulphur Springs St. Mary's College and Mountain View Cemetery

FIRST CAR	LEAVES	LAST CAR
5 35a. m	Seventh and Broadway	a. m. 1 05
5 11 a m	Piedmont	a m. 12 40

Cars run every ten minutes until 10 15 p. m., and every twenty minutes thereafter.

Color—White and Blue Disc

OAKLAND AVENUE LINE.
For Linda Vista Terrace and Vernon Heights.

FIRST CAR	LEAVES	LAST CAR
[illegible]	Seventh and Broadway	a m 1 05
5 47 a m	Fairview	a m 12 42

Color—Blue Disc

SHATTUCK AVENUE LINE.

FIRST CAR	LEAVES	LAST CAR
5 58 a m	Seventh and Broadway	a m 1 13
5 41 a m.	Bancroft and Shattuck	a. m 12 45

Cars running every fifteen minutes

SAN PABLO AVENUE LINE.

FIRST CAR	LEAVES	LAST CAR
5 42 a m	Water Street for Golden Gate	a. m 1 02
5 42 a. m	Water Street for West Berkeley	a. m. 12 02
5:57 a m.	West Berkeley for Water Street	a m 12 37
5:27 a m.	Golden Gate for Fourteenth and Broadway	a. m. 1:27
	West Berkeley for Fourteenth and Broadway	a. m. 12 37

Cars running every five minutes to Golden Gate, and every ten minutes to Berkeley.

Color—Red Disc.

SAN PABLO EXTENSION.

FIRST CAR	LEAVES	LAST CAR
5 51 a m	From University Avenue	
	From end of road, Ingersoll Station	6:00 p m.

Cars run every twenty minutes from University Avenue

UNIVERSITY AVENUE LINE.
Between Water Front and Shattuck Ave.

5 55 a m.	West Berkeley for Shattuck	a m. 12 35
6 05 a m	Shattuck Avenue for West Berkeley	a m. 12 45

Cars run every ten minutes

PARK AVENUE LINE.

FIRST CAR	LEAVES	LAST CAR
7:07 a. m.	San Pablo Avenue	p. m. 5 56
7:15 a. m.	Emeryville	p. m. 6 00

Transferring to San Pablo line for Oakland, Golden Gate or West Berkeley.

TWELFTH STREET LINE.
For East Oakland and Sixteenth Street Depot.

FIRST CAR	LEAVES	LAST CAR
6:15 a. m.	Broadway for Sixteenth Street Depot	a m 12 52
6:00 a. m	Sixteenth Street Depot for Broadway	a m 12 58

MARKET STREET LINE.

FIRST CAR	LEAVES	LAST CAR
6:08 a. m.	Hollis and Yerba Buena	p. m. 12 58
6:08 a. m.	Sixteenth and Market Streets	p. m. 12 58

FOURTEENTH STREET LINE.
For West Oakland.

FIRST CAR	LEAVES	LAST CAR
6:12 a. m.	Fourteenth and Broadway	a. m. 12:24
6:24 a. m.	Peralta Street	a. m. 12 48

FOURTH AVENUE LINE.

FIRST CAR	LEAVES	LAST CAR
5:35 a m.	Prospect Street	p. m. 11 07
5:57 a. m.	Fortieth and San Pablo	p. m. 12:55

Connecting with Key Route

Last car from Prospect Street to Twentieth and San Pablo only a. m. 1.24. Cars running every twenty minutes.

EIGHTH AVENUE LINE.

FIRST CAR	LEAVES	LAST CAR
5 55 a m	Thirteenth Ave. and East Twenty-eighth St	a. m 12:2[illegible]
6 38 a m	Eighth and Washington Streets	a m 12:[illegible]

Cars running every fifteen minutes

On Saturday night Eighth Avenue cars run through without transferring until 10:21. Main line cars transferring to Eighth.

Sunday first car leaves Twenty-eighth Street 7 10 a m. Broadway 6 46 a m

THIRTEENTH AVENUE LINE.

FIRST CAR	LEAVES	LAST CAR
6 30 a m	East Oakland Station	a m 12:10
6 15 a m	Dimond	p m 11:[illegible]

Cars running every fifteen minutes excepting thirty minutes between 10 a m. and 1 p m.

Sunday cars leave terminal points one hour later a m.

FRUITVALE AVENUE LINE.

FIRST CAR	LEAVES	LAST CAR
5 20 a m.	Dimond Dividend Avenue	p m 11:[illegible]
6 24 a m.	Fruitvale Station	a m 12:[illegible]

EAST OAKLAND & FRUITVALE LINE.

FIRST CAR	LEAVES	LAST CAR
5 [illegible] a m	Twenty-fourth Avenue for Oakland	a m [illegible]
5 11 a m	East Twenty-seventh for Oakland	a m [illegible]
5 40 a m	Oakland for East Twenty-seventh	a m [illegible]
5 46 a m	Oakland for Dimond	a m [illegible]
5 20 a. m	Dimond for Oakland	p m [illegible]

Cars run every ten minutes until 11:00 and every fifteen minutes thereafter

Sunday cars leave terminal points one hour later a m.

TWENTY THIRD AVENUE LINE

FIRST CAR	LEAVES	LAST CAR
6 03 a. m.	Fourteenth and Twenty third Avenue	a m 12 4[illegible]
6 10 a. m.	Twenty-seventh Street	a m 12 5[illegible]

Cars running every fifteen minutes

ALAMEDA LINE.

FIRST CAR	LEAVES	LAST CAR
5 10 a. m	Car House via Webster	
5 10 a m.	Car House via Alameda	
5 25 a. m	Park Street via East Oakland	a m 12 10
5 55 a. m.	Park Street via Webster	p m 11 46
5 26 a. m.	Thirteenth and Washington Sts. via E. Oakland	a. m. [illegible]
5 54 a. m.	Thirteenth and Washington Sts via Webster	a m 12 [illegible]

Cars running every ten minutes until 9 00 p m., and every fifteen minutes thereafter.

Saturday night twenty minute service two hours later

Sunday cars leave car house one hour later a m.

Color—White Disc.

SAN JOSE AVE. AND HIGH ST.

5:40 a. m.	North and Santa Clara Avenue (Via San Jose Avenue.)	p m 11 40
6:00 a. m	Park and Santa Clara Avenue (Via San Jose Avenue.)	p m 12 06
5 57 a. m.	Park and Santa Clara Avenue (Via High Street.)	p m 11 47

San Jose Avenue cars run every twenty minutes.

High Street cars run every fifteen minutes.

Sunday cars leave terminal points one hour later a. m.

Sunday cars leave car house one hour later a. m.

High Street twenty minute service up to 9 o'clock.

HAYWARDS LINE.

FIRST CAR LEAVES	WEEK DAYS	SUNDAYS
Oakland for San Leandro	5 40 a m.	6 55 a. m.
Oakland for Haywards	5:55 a. m.	6 55 a. m.
San Leandro for Oakland	5:07 a. m.	6 03 a m
Haywards for Oakland	5:54 a. m.	6 54 a. m
LAST CAR LEAVES	**WEEK DAYS**	**SUNDAYS**
San Leandro for Oakland	11:23 a. m.	12 18 a. m
Haywards for Oakland	10:58 a. m	11 56 a m
Oakland for San Leandro	12:20 a. m.	1 06 a. m
Oakland for Haywards	11 55 p. m.	11 55 p. m

San Leandro cars running every fifteen minutes until 8 48 p m from San Leandro and 9 40 p m. from Oakland.

After 9 40 p m., leave Oakland for San Leandro, 10 [illegible], 10 40, 11 10, 11 40, 11 55 p. m.; 12 20 a m

(Saturday and Sunday only, 1 07 p. m.) San Lorenzo (Saturday and Sunday) 11:10 p. m.

Haywards 8 52, 9 52, 10 22, 10:59, 11:56 p. m.

After 8:48 p. m., leave San Leandro 9:18, 9:40, 10 18, 10:40, 11:03, 11 21 p. m., and 12 18 a. m., Saturday and Sunday only.

Haywards cars running every thirty minutes until 8 53 p. m. from Haywards and 7 25 p. m. from Oakland.

After 8 53 p m., leave Haywards, 9 53, 10 23, 10:58 (11:58 Saturday and Sunday only.)

After 7 25, leave Oakland for Haywards, 8 25, 8 55, 9 40, 10:40, 11:55 p. m.

LEONA HEIGHTS LINE.
Cars Leave Twenty-third Avenue.

FIRST CAR	LEAVES	LAST CAR
7:30 a. m	Leona	p m. 6:30
7:52 a. m	Twenty-third Avenue	p. m. 6:52

Cars running every hour

Sundays, every thirty minutes and one hour later.

To connect at Twenty-third Avenue take Haywards or Alameda car passing Thirteenth and Broadway twenty-five minutes past the hour.

Connects with hourly trains from San Francisco.

UNITED STATES MAIL CAR.

For San Leandro and Haywards; carrying passengers.

Leave Fourteenth and Franklin Streets, 6:30 a. m., 12:30 p. m., 3:30 p. m.

Haywards, 7:50 a. m., 1:50 p. m., 4 50 p. m.

Mail closes at Post Office twenty minutes before cars leave.

TRY THE FAMOUS COPO D'ORO WINES.

A delightful beverage and pleasant tonic.
A friend in need in trying times.
Families supplied promptly with other selected vintages also.
Immediate attention given to postal orders or telephone call.

373-375 Thirteenth Street, Oakland, California

TELEPHONE OAKLAND 99

AGLER, Mr. and Mrs. JAMES; 1503 Dayton.
ALLEN, Prof. S. B., 2225 San Antonio Av. (Alameda 1878.)
AMANN, Mr. and Mrs. W. E., 1738 Santa Clara Av. (Alameda 816.)
ANTHONY, Mr. and Mrs. EDWIN R., 1207 Grand Av.
AUSTIN, Mrs. BENJ. C.; Miss; 917 Chestnut. (Alameda 140.)
BABCOCK, Mr. and Mrs. GEORGE, 2615 San Jose Av. (Alameda 197.)
BADGER, Mr. and Mrs. CLARENCE G., 2021½ Clinton.
BAEHR, Mr. and Mrs. WM., 2029 Central Av. (Alameda 113.)
BAKER, Mr. and Mrs. FREDERICK G., 1160 Bay (Alameda 825).
BAKER, Hr. and Mrs. J. E.; Miss; Mr. CARLTON; 2507 Central Av.
BARBER, Mr. and Mrs. JAMES B., 1421 High. (Alameda 149.)
BARTON, Mrs. JOHN, 1519 Everett. (Alameda 1557.)
BARTON, Mr. and Mrs. PHINEAS W., 1117 Morton. (Alameda 1378.)
BENNETT, Mr. and Mrs. GEORGE W., Miss; 1418 Central Av. (Alameda 729.)
BENNETT, Mr. and Mrs. SANFORD, 2311 Buena Vista Av. (Alameda 305.)
BERMINGHAM, Captain and Mrs. JOHN, 1827 San Jose Av. (Alameda 2105.)
BIRD, Mr. and Mrs. GEORGE B., 1616 Broadway. (Alameda 2360.)
BISSELL, Mr. and Mrs. LEWIS H., 1432 Morton. (Alameda 737.)
BISSELL, Mr. and Mrs. W. A., 1737 Alameda Av. (Alameda 38.)
BLANCHARD, Mr. and Mrs. FRED, Clinton Av.
BLETHEN, Mr. and Mrs. CLARK, 1815 S. Clara Av. (Alameda 1285.)
BOYD, Mrs. A. F., 1533 Verdi. (Alameda 1350.)
BRASTOW, Mr. and Mrs. S. D.; Miss; 2821 Van Buren. (Alameda 908.)
BRUSH, Rev. and Mrs. F. S., 1371 Versailles. (Alameda 917.)
BULL, Dr. and Mrs. GEORGE C., 2015 Central Av. (Alameda 111.)
BULLOCK, Mr. and Mrs. EZRA; Miss; 812 Paru. (Alameda 1692.)
BURGER, Mr. and Mrs. S., 894 Union. (Alameda 66.)
BURRELL, Mr. and Mrs. E. F., 1321 Versailles. (Alameda 682.)
CARPENTER, Mr. and Mrs. ALPHONSE; Misses; 1003 Paru. (Alameda 678.)
CHAPPELL, Mr. and Mrs. SCOTT R., 1516 Schiller. (Alameda 1286.)
CHAPMAN, Mrs. I. N., 2225 Pacific Av.
CLARK, Dr. and Mrs. J. EMMET, 2264 Central Av. (Alameda 878.)
CLUNESS, Dr. and Mrs. W. R.; Misses; 900 Union. (Alameda 160.)
COHEN, Mrs. E. G., Fernside, cor. Buena Vista and Versailles. (Alameda 428.)
COLLISCHONN, Mrs. CHAS., 1108 Regent. (Alameda 1812.)
COLLISCHONN, Mr. and Mrs. FRANZ, 2439 Central Av. (Alameda 1230.)
CONGER, Mr. and Mrs. S. J., 1236 Bay. (Alameda 770.)
COOPER, Mr. and Mrs. HARRY, 1240 St. Charles.
CRAIG, Mr. and Mrs. EARLY, Alameda.
CRAIG, Dr. and Mrs. HOMER, 1737 San Antonio Av. (Alameda 204.)
CROSBY, Mr. and Mrs. SUMNER, 1252 Hawthorne. (Alameda 1178.)
CUNNINGHAM, Mr. and Mrs. AUCHIE, 1337 Versailles Av. (Alameda 2246.) 1 & 3 Wed.
DAVIS, Mr. and Mrs. CHAS. LOTT, 1620 Clinton. (Alameda 724.)
DARNEAL, Mr. and Mrs. HERVEY; Mr. CLAIBORNE; Mr. HERVEY, Jr.; 903 Grand Av.
DEARDORFF, Mr. and Mrs. FRANK, 1106 Grand. (Alameda 1473.)
DE BERNARDI, Mr. and Mrs. DAVIS, 2050 San Antonio Av.
DE WITT, Mr. and Mrs. JAMES M., 1221 Park. (Alameda 856.)
D'EVELYN, Dr. and Mrs. F. W., 2103 Clinton. (Alameda 150.)
DIECKMANN, Mr. and Mrs. G., 1834 Alameda Av.
DOBIE, Mrs. M. S., Park and Harrison. (Alameda 1490.)
DODGE, Mr. and Mrs. EDWARD HALL, 1809 San Jose Av. (Alameda 1798.)
DODGE, Mrs. E. J., 2001 Alameda Av. (Alameda 360.)
DUMONT, Mr. and Mrs. H., 2120 Central Av. (Alameda 2459.)
EASTMANN, Mr. and Mrs. HENRY L., 2066 Central Av. (Alameda 695.)
ELLSWORTH, Judge and Mrs. JOHN, 3000 Central Av. (Alameda 1834.)
EMMONS, Mr. and Mrs. GEORGE W., 891 Union. (Alameda 258.)
FIELD, Mrs. HENRY K.; Mr. CHAS. K.; Mr. HENRY W.; Mr. ALAN D.; 717 Paru Av.
FIELD, Mr. and Mrs. RUSSELL B., 717 Paru Av.
FORCE, Dr. and Mrs. CLINE; Miss; 2142 Alameda. (Alameda 706.)
FRANCK, Mr. and Mrs. MAX; Mr. MAX, Jr.; 3215 Briggs Av. (Alameda 374.)
FOSTER, Mr. and Mrs. CHARLES, 1011 Grand Av. (Alameda 676.)
FOSTER, Mr. and Mrs. WM. H., 1614 Lincoln Av. (Alameda 1319.)
FORDERER, Mr. and Mrs. JOSEPH F., 1212 Regent. (Alameda 236.)
FORES, Mr. and Mrs. HENRY, 1208 Union. (Alameda 762.)
FRANCK, Mr. and Mrs. MAX; Mr. MAX, Jr., 1521 Versailles (Alameda 374.)
FROST, Mr. and Mrs. FRANK W., 2059 Eagle Av. (Alameda 276.)
FROST, Mr. and Mrs. FRANK W., 1804 Walnut.
GANAHL, Mr. and Mrs. LUCIEN A., 1604 Central Av. (Alameda 1978.)
GELDERMANN, Mr. and Mrs. EDWARD, 928 Lafayette. (Alameda 205.)
GEORGES, Mr. and Mrs. LEONARD; 865 Laurel. (Alameda 1500.)
GIBBS, Mrs. CHARLES, 892 Union. (Alameda 283.)
GIBSON, Mr. and Mrs. WM. M., 1612 Grand Av. (Alameda 1113.)
GOULD, Mr. and Mrs. JAMES L., 1816 Encinal. (Alameda 658.)
GRAVES, Mr. and Mrs. FRANCIS B., 2434 Central Av. (Alameda 145.)
GREEN, Mr. and Mrs. WM. F., 1420 St. Charles St. (Alameda 1534.)
GRIFFIN, Mr. and Mrs. CHARLES W., 1621 Santa Clara Av (Alameda 279.)
HAMBLY, Mr. and Mrs. JAMES; 1527 Verdi. (Alameda 1359.)
HAMMERSMITH, Mrs. MARGARET; Mr. GEORGE; 1174 Park Av. (Alameda 445.)
HANLEY, Mr. and Mrs. CHAS. C., 1405 S. Antonio. (Alameda 827.)
HANLEY, Capt. and Mrs. J. S., 1142 Sherman. (Alameda 1866.)
HARKER, Mr. and Mrs. OLIVER A., 1110 Chestnut.
HARNDEN, Mrs. F. A.; Miss ROBERTA WARD; 1139 Broadway. (Alameda 543.)
HARRISON, Mr. A. DALTON, 1623 Clinton Av. (Alameda 175.)
HASLETT, Mr. and Mrs. OLIVER C., 1427 San Antonio Av. (Alameda 193.)
HASLETT, Mrs. SAMUEL, 1540 Central Av.
HASLETT, Mr. and Mrs. S. MONTGOMERY, 1605 Clinton Av. (Alameda 154.)
HENDERSON, Dr. and Mrs. NORMAN, 2520 Central Av.
HENKENIUS, Mr. and Mrs. JULIUS C.; Mr. FRED J.; 1210 Paru. (Alameda 869.)

HEYNEMANN, Mr. and Mrs. MILTON, 1023 Morton. (Alameda 2043.)
HIGGINS, Mr. and Mrs. JAMES E., 1242 St. Cnarles. (Alameda 334.)
HILL, Mr. and Mrs. O. T., 2222 Encinal Av.
HOLT, Mr. and Mrs. EDW. J.; Misses; Mr. JAMES E., Jr., 1007 Morton. (Alameda 270.)
HOOPER, Mr. and Mrs. CHAS. A., 1234 Hawthorne. (Alameda 291.)
HORR, Mr. and Mrs. OBED; Miss; 1162 Broadway. (Alameda 289.)
HOVEY, Mr. and Mrs. E. S., 2037 San Jose Av.
HUGHES, Mr. and Mrs. CHAS. C., 2106 Eagle Av.
HUGHES, Dr. and Mrs. WALTER R., 2135 Santa Clara Av. (Alameda 367.)
HUMPHREYS, Mr. and Mrs. WM. PENN, 1620 Central Av.
JACKSON, Mr. and Mrs. J. W., 1226 Sherman. (Alameda 1998.) Tuesday.
JAMES, Mr. and Mrs. LOUIS, 1005 Morton.
JACOBI, Mr. and Mrs. LOUIS H., 815 Grand. (Alameda 16.)
JOHNSON, Mr. and Mrs. MAYNARD, 1413 Cottage. (Alameda 2397.)
KNOWLAND, Mr. and Mrs. JOSEPH R., 1543 Everett. (Alameda 54.)
KEYS, Dr. and Mrs. E. M., 1725 San Jose Av. (Alameda 209.)
KLARNET, Mr. and Mrs. S. L., Alameda, Cal.
KUNZ, Mr. HENRY, 1720 San Antonio Av. (Alameda 1329.)
LANCEL, Mr. and Mrs. EUGENE H.; Miss EMILIE; 1331 St. Charles. (Alameda 394.)
LANCEL, Miss JEANNE H., 1331 St. Charles. (Alameda 394.)
LANDSBERGER, Mr. and Mrs. I.; Misses; 1615 San Jose Av.
LANGHORNE, Mr. and Mrs. JOHN D., Jr., 1000 Sherman. (Alameda 1867.)
LE COUNT, Mr. and Mrs. FRANK P., 1833 San Antonio Av. (Alameda 883.)
LEWIS, Dr. and Mrs. A. N.; Mr. GEORGE W.; Mr. RALPH S.; Mr. AZRO N.; Mr. CHAS. L.; 1625 Central Av. (Alameda 214.)
LYNCH, Mr. and Mrs. JAMES KENNEDY, 1236 Sherman. (Alameda 224.)
MACKIE, Mr. and Mrs. ALEXANDER, 2033 San Antonio. (Alameda 1420.)
MAGILL, Mr. and Mrs. ROBERT H., 1915 Buena Vista. (Alameda 429.)
MARRIOTT, Mrs. F.; Miss; 2251 Clinton. (Alameda 1264.)
MASON, Mr. and Mrs. FREDERICK E., 1710 Everett. (Alameda 216.)
MASTICK, Mr. and Mrs. GEO. H.; Miss; 918 Pacific Av. (Alameda 137.) Mill Valley.
McCAIN, Mrs. ELLA M., 2500 Central Av. (Alameda 1380.)
McCANDLISH, Mr. and Mrs. ERNEST H., 1100 San Antonio Av. (Alameda 1068.)
McCHESNEY, Mr. and Mrs. R. W.; 1815 Central Av. (Alameda 699.)
McCORMICK, Mrs. F. H., 1803 Alameda. (Alameda 329.)
McGLAUFLIN, Mrs. LEWIS; Mr. LEWIS, Jr., 2250 San Antonio. (Alameda 340.)
McGURN, Mrs. THOMAS R., 2017 Central Av. (Alameda 329.)
MEDCROFT, Mr. and Mrs. R. C., 901 Paru. (Alameda 677.)
MERCHANT, Mr. and Mrs. B. D., 1539 Central Av. (Alameda 1603.)
MEYERS, Mr. and Mrs. HENRY H., 2021 Alameda Av. (Alameda 1116.)
MICHAELS, Mr. and Mrs. HENRY, 1637 Central. (Alameda 121.)
MILLER, Mr. and Mrs. FRANK; Misses, 2814 Santa Clara Av.
MOORE, Mr. and Mrs. GEORGE A., 916 Union. (Alameda 142.)
MORGAN, Mr. and Mrs. CHAS. A., 1330 Paru.
MULGARDT, Mr. and Mrs. L. C.; Mr. ALEXANDER; 1328 Broadway.
NASON, Mr. and Mrs. ARTHUR G., 2017 San Antonio. (Alameda 1562.)
NAYLOR, Mr. and Mrs. C. E.; Miss; 1439 Morton. (Alameda 31.)
NEAL, Mr. and Mrs. CHAS. S., 1147 Sherman. (Alameda 296.)
NICHOLSON, Mr. and Mrs. W. A. S., 2003 Pacific Av. (Alameda 2309.)
NOTTNAGLE, Mr. and Mrs. J., 2160 San Jose Av. (Alameda 2287.)
O'BRIEN, Mr. and Mrs. PERCY H., 3216 Central Av. (Alameda 610.)
OKELL, Mr. and Mrs. C. J., Sherman, cor. Dayton. (Alameda 153.)
O'NEILL, Mrs. S. A.; Miss FLORENCE; 1424 Willow. (Alameda 565.)
OSBORN, Mr. and Mrs. HOMER E., 1014 Paru. (Alameda 503.)
OTIS, Mr. and Mrs. FRANK, 1609 Santa Clara Av. (Alameda 135.)
PAINTER, Mr. and Mrs. EDGAR; Miss PAULINE; Miss JANET, 911 Grand Av. (Alameda 1006.)
PAINTER, Mr. WILLIAM, 1516 Sherman. (Alameda 2053.)
PARISER, Mrs. JAS. A.; Mr. RUSSELL A.; 2114 Central Av. (Alameda 657.)
PALMER, Mr. and Mrs. GEORGE, 1217 Sherman. (Alameda 980.)
PARR, Mr. and Mrs. RICHARD E., 2262 San Jose Av. (Alameda 1103.)
PARR, Mr. and Mrs. JOHN F., 929 Lafayette. (Alameda 608.)
PARRATT, Mr. and Mrs. H. V., 2071 San Jose Av. (Alameda 76.) Wednesday.
PATTIANI, Mr. and Mrs. A. W., 1521 Central Av. (Alameda 1546.)
PAXTON, Mr. and Mrs. CHAS. E., 1012 Union.
PECK, Mrs. LIZZIE; Mr. ARTHUR P., 1709 Encinal Av.
PHELPS, Mr. and Mrs. EDWIN A., 1739 Central Av.
PLUMMER, Mr. and Mrs. GEORGE E., 1433 San Antonio Av. (Alameda 156.)
POORMAN, Mr. and Mrs. SAMUEL; Miss ALICE, 1724 Santa Clara Av.
PUTNAM, Mr. and Mrs. KINGMAN B., 2051 Buena Vista Av. (Alameda 919.)
RAMSAY, Mr. and Mrs. ADAM M., 908 Lafayette. (Alameda 133.)
RAWLINGS, Mr. and Mrs. THOMAS B., 1166 Park Av.
REDMAN, Mr. and Mrs. LANDER A., 1201 Sherman. (Alameda 635.)
REMMEL, Miss ELIZABETH, 1229 St. Charles St. (Alameda 1957.) 2 Wednesday.
REYNOLDS, Dr. and Mrs. G. P.; Miss; 2045 Central Av. (Alameda 110.)
RIGBY, Mr. and Mrs. WM., Paru, cor. San Antonio. (Alameda 496.)
RIX, Mr. and Mrs. EDWARD A., 1335 Webber. (Alameda 1333.)
ROBERTSON, Mrs. DONALD, 463 Merrimac. (Oakland 4628.)
ROBBINS, Mr. and Mrs. M. H., Jr., 1432 Benton. (Alameda 2236.) Thursday.
ROSSETER, Mr. J. H., 900 Grand Av. (Alameda 141.)
ROSSETER, Mrs. WINIFRED E.; Misses, 1332 High St. (Alameda 1675.)
ROWE, Mr. and Mrs. CHARLES V.; Mr. T. SIDNEY; 2123 Eagle Av. (Alameda 1549.) 2d & 4th Thursday.
RUSSELL, Mr. C. B.; Miss MURIEL, 1114 Grand Av.
SADLER, Mr. and Mrs. C. M., 1836 Central Av. (Alameda 698.)

SARGENT, Mr. and Mrs. F. G., 2116 San Antonio Av. (Alameda 975.)
SEARLE, Mr. and Mrs. JAMES J., 1444 Benton. (Alameda 1849).
SCOFIELD, Mr. and Mrs. D. G.; Miss; 1025 Union. (Alameda 234.)
SCOTT, Mr. and Mrs. GEO. W., 1723 Central Av. (Alameda 51.)
SHATTUCK, Mr. and Mrs. CHAS., 2261 San Jose Av.
SHAW, Mrs. MARY E.; Miss CORA; Mr. EDW. M.; 915 Grand.
SIEGFRIED, Mr. and Mrs. JOHN C.; Misses; Mr. CLARENCE J.; 2011 Alameda.
SKINNER, Mr. and Mrs. J. H., 2119 Clinton. (Alameda 187.)
SMITH, Mr. and Mrs. A. G., 2901 Johnson Av.
SMITH, Mr. and Mrs. R. A., 2128 Clinton Av.
SMITH, Mr. and Mrs. E. MINOR, 2721 Buena Vista Av. (Alameda 215.)
SMITH, Dr. and Mrs. WESTON O., 1220 Chestnut. (Alameda 256.)
SOULE, Miss H. GERTRUDE; Mr. WILLIAM; 1232 Sherman. (Alameda 350.)
SOULE, Mr. and Mrs. J. F.; Miss DENT, 1801 Central Av. (Alameda 1907.)
SPEAR, Mr. and Mrs. LEWIS E., 1306 Sherman. (Alameda 349.)
STARK, Mr. and Mrs. D. D., 1418 Morton. (Alameda 192.)
STAUF, Mr. and Mrs. WERNER, N. E. cor. Grand and Santa Clara Av.
STEIGER, Mrs. FANNIE E.; Miss GRACE; Mr. HERBERT; 2155 Central Av.
STEPHENS, Dr. and Mrs. WM. BARCLAY, 2248 Central Av. (Alameda 830.)
STOLL, Mr. and Mrs. GEO. J., 1424 Benton. (Alameda 1137.)
SUYDAM, Mr. and Mrs. JAMES H., 1629 Alameda Av.
SWAYNE, Mr. and Mrs. ROBERT H., 1717 Alameda Av. (Alameda 115.)
TAYLOR, Mr. and Mrs. HENRY R., 1375 Regent. (Alameda 171.)
TELLER, Mrs. J. de P.; Mr. FRED de P.; J. de P.; Mr. CHAS. W.; 889 Union.
TELLER, Mr. and Mrs. PHILIP SHEPHERD, 1819 Central Av.
THIEME, Mr. and Mrs. OSCAR, 1437 Benton. (Alameda 299.) 2d Wednesday.
TJEDEMANN, Mr. and Mrs. T. J. A., 1441 Benton.
TISDALE, Dr. and Mrs. C. L.; Miss DOROTHY, 1601 Alameda Av. (Alameda 129.)
TISDALE, Dr. and Mrs. THOS. P., 2300 Central Av. (Alameda 128.)
TOY, Mr. and Mrs. HARVEY MARSHALL, 1706 Alameda. (Alameda 1977.)
TYSON, Mr. and Mrs. GEORGE H., 1501 Central Av. (Alameda 132.)
TYSON, Mr. and Mrs. ROBT. J., 2059 Santa Clara Av. (Alameda 411.)
VAN DER NAILLEN, Prof. and Mrs. A.; Miss DOROTHY; Miss JEANNE, 1515 Central Av. (Alameda 295.) Thursday.
VAN METER, Mr. and Mrs. F. L., San Leandro, Cal.
VAN ORDEN, Dr. and Mrs. LEANDER, 1125 Paru. (Alameda 62.)
VAN SICKLEN, Mr. and Mrs. FRED'K. W., 1831 Central Av. (Alameda 62.)
VOGELSANG, Mr. and Mrs. ALEX. T., 1509 Dayton Av.
VOOGT, Mr. and Mrs. F. W.; Miss EDNA; Mr. FREDERICK; Mr. WALTER; South St., Charles St. (Alameda 79.)
WALDEN, Mr. and Mrs. J. B., 2129 San Antonio Av. (Alameda 492.)
WALL, Mrs. M. J.; Mr. CARLTON H.; 1415 Lafayette. (Alameda 116.)
WALSH, Dr. and Mrs. J. W., 584 20th. (Oakland 4066.)
WALTON, Mr. and Mrs. F. N., 2207 Lincoln Av.
WARD, Mr. and Mrs. AUGUSTUS H., 723 Paru. (Alameda 146.)
WARD, Mr. and Mrs. FRANCIS M., 1177 Regent. (Alameda 18.)
WATERMAN, Mr. and Mrs. AUGUSTUS, 728 Paru. (Alameda 278.)
WAYMIRE, Judge and Mrs. JAS. A., Buena Vista Av., cor. Walnut.
WEINMANN, Mr. and Mrs. LOUIS, 2000 Clinton Av. (Alameda 1530.)
WELLMAN, Mrs. WM. B., 1617 Central Av. (Alameda 180.)
WELLS, Mr. C. P., 879 Walnut. (Alameda 812.)
WELLS, Mr. and Mrs. LESTER K., 1612 San Antonio Av. (Alameda 432.) 2d Tuesday.
WESTGATE, Mrs. WM.; Miss; 1117 Paru. (Alameda 155.)
WHEATON, Mr. and Mrs. CHARLES B., 1612 Clinton. (Alameda 343.)
WHIPPLE, Mr. and Mrs. HUGH, Alameda, Cal.
WHITE, Mr. and Mrs. FRED, 1414 Everett. (Alameda 1392.)
WILLKOMM, Mr. and Mrs. A., 1545 S. Clara Av. (Alameda 774.)
WOLFF, Mr. and Mrs. WM., 1630 Central Av. (Alameda 1104.)
WOOD, Mr. and Mrs. RALPH H., 2146 San Antonio Av. (Alameda 1457.) Thursday.
WOOLLEY, Mr. H., 1609 Lafayette. (Alameda 1284.)
WRIGHT, Mrs. DUNCAN, 1839 Alameda Av.
WRIGHT, Mr. and Mrs. GEORGE T., 1421 San Antonio Av. (Alameda 210.)
YOUNG, Mr. and Mrs. JOHN N., 2128 Alameda Av. (Alameda 1884.)
YOUNGBERG, Mr. and Mrs. FREDERICK C., 1118 Paru Av.
YOUNGBERG, Mr. and Mrs. JOHN E.; Mr. ELLIOTT; Mr. CHESTER; Mr. FRANK; 1403 Morton. (Alameda 94.)

OAKLAND AND SURROUNDINGS.

Street and Avenue Guide.

TO THE RESIDENCE PORTION OF THE CITY OF OAKLAND AND SURROUNDINGS.

Arranged alphabetically for reference.

A

A—Melrose Dist, E of High, Clark N to R R
A—Watts Tract, N of 28th, W to S F Bay
ABBEY—Bklyn Twp, W of Viola fr Penniman av to S of Allendale.
ACADEMY PLACE—Now Dwinell
ACCACIA—Ridge Pk, Piedmont, NW McAdam fr Warren and Prospect av NE to Maple.
ADAMS—E of Vernon, fr Lee NE to Euclid av, 82 at Lee, 152 at Perkins.
ADELINE—W of Chestnut fr 1st N to Derby and Shattuck av, Bkly. 601 at 1st st, 1701 at 24th, 4000 at 40th, 6100 at 61st.
ADELINE—E Oakland, contin of 26th av E of 35th av fr E 14th N to Talcott.
ALAMEDA AVENUE—Sem Park, Bklyn Twp, fr Washn av NE to Varney
ALBION—Being 28th fr Tel av to Grove.
ALCATRAZ AVENUE—N of 63d fr College av W to San Pablo av. 100 at College, 500 Tel, 1800 at Adeline, Berkeley.
ALDEN—29th fr Grove to San Pablo.
ALICE—E of Harrison N to 19th.
ALICE—Park Place, Bklyn Twp, E of Orchard fr R R av N to Daisy.
ALICE—W San Pablo av fr 26th NW to Market.
ALLENDALE AVENUE—Bklyn Twp, S of Penniman fr Redwood to Bargain.
ALMA AVENUE—E Oakland, fr 4th av and Brooklyn av NE to Indian Gulch, 201 at Bklyn, 501 at Hopkins.
ALPINE—52d fr Grove to Linden
AMETHYST—40th fr Piedmont av W to Bdy.
AMITY AVENUE—Piedmt Pk, W of Piedmt av fr Vernal av N to Wita av.
ANDERSON—E of Bdy fr Sumter NE to Clifton
ANDOVER—E of Elm fr 24th N to Edwards.
APGAR—N of 28th fr Grove W to San Pablo av, 650 at Grove, 900 at Market
ARLINGTON AVENUE—Golden Gate, N of 58th fr Lowell to Park, 900 at Lowell, 1000 at Los Angeles st.
ARTHUR—Bklyn Twp, NE of E 14th fr Church SE to Yoakum av.
ATHENS AVENUE—N of Isabella fr 951 San Pablo av W to 1624 Market, 800 at San Pablo.
ATHOL AVENUE—Peralta Heights, fr Boulevard Lake Shore av and E 18th NE to Newton av, 52 at E 18th, 202 at Newton.
ATLANTIC—W Oakland, S of 5th fr 801 Peralta W to Bay, 1600 at Peralta, 1850 at Cedar.
AUBURN AVENUE—Emeryville, 47th fr Adeline W to Oakland Race Track.
AUSTIN AVENUE—Melrose, fr Melrose R R Sta NE to E 14th Crossing 10th and 12th
AVON—Temescal, S of Summer fr Shafter av W to Miles av.
AVON PLACE—Peralta Heights, E of Wayne av fr Athol and E 19th N to Lester av, 102 at Athol, 202 at Lester.
AYALA AVENUE—Peralta, W of Claremont av fr Vicente and 56th N, 150 at 56th.
Alden st, bt San Pablo av and Grove st, changed to 29th st.
Amethyst st, bt Bdy and Piedmt av, changed to 40th st.
Alpine st, bt Linden st and Grove st, changed to 52d st.
Academy st, to Dwinell st.
Albion st, to 28th st.

B

B—Watts Tract, N of A fr Peralta SW to S F Bay, 150 at Peralta, 300 at Louise or Holden, 600 at Surrhyne.
B—Melrose, E of A fr Clarke N to R R.
BAKER—Golden Gate, W of Lowell fr 1000 61st N to Blackstone, Bkly.
BAKER AVENUE—Bklyn Twp, E of Seminary av fr E 14th NE to Mills.
BANCROFT—Bklyn Twp, N of E 14th fr High E to Patterson.
BARGAIN—Allendale, Bklyn Twp, E of Over fr Allendale av S toward Glen av.
BASSETT—E of Fruitvale av fr E 14th S to Church.
BAY—W Oakland, W of Cedar fr Atlantic N to 8th, 801 at Atlantic, 901 at 8th.
BAY—Boulevard Heights, N of Hanover av fr Lake Shore av NE to Excelsior av, 52 at Newton av, 252 at Peralta, 402 at Excelsior.
BAY AVENUE—Melrose, E of Calhoun av fr Clarke NE to N of E 14th.
BAY PLACE—Fr Vernon and 24th NW to Bdy, 302 at Valdez.
BAY VISTA AVENUE—Linda Vista Ter, NE of Fairmont av fr Monte Vista av to SE to Oakland av, 100 at Walsworth.
BEACH—Watts Tract, same as Center st.
BECK—Bklyn Twp, NE of Todd fr Church SE to Yoakum av.
BECKWITH—Now Manilla.
BELLA VISTA AVENUE—N of Santa Clara av fr Jean SE to Pleasant Valley, 300 at Jean.
BELLA VISTA AVENUE—Bella Vista Park, N of E 28th, fr E 28th NE to 13th av.
BELLEVUE—Fruitvale, N of Talcott av fr Fruitvale av E to Peralta av.
BELLEVUE AVENUE—Bklyn Twp, N of Talcott av fr High E toward Central av.
BELMONT—Fruitvale N of Bellevue, fr Peralta av toward Fruitvale av.
BENTON—Part of 60th.
BERNIE—Now part of 17th.
BIRCH or COLUMBUS AVENUE—Temescal, now part of 49th.
BIRDSALL AVENUE—Bklyn Twp, W of Central av fr Stuart av NW.
BLACKSTONE—Golden Gate, part of 66th.
BLAIR AVENUE—Piedmt, op Vallecito av, fr Oakland av NW to Vernal va.
BLAINE AVENUE—Melrose, E of High fr RR track NE to E 14th.
BLOSSOM—Fruitvale, S of E 27th fr Fruitvale av W.
BOEHMER—E Oakland, N of Chapman fr Park av E to Fruitvale av.
BONA—Fruitvale, N of Lynde fr Peralta av W to Sunset av.
BONITA AVENUE—NE of Hillside av fr Blair av SE to Piedmt av
BONTON AVENUE—Golden Gate, N of 62d fr San Pablo av W to S Piedmt av
BOOTH—Part of 41st st, Piedmt to Bdy.
BOSTON AVENUE—Fruitvale, E of Champion fr School N to Hopkins.

B

BROADWAY—Bet Washington and Franklin fr S Water Front, N to Ross, Claremont.

55t at Water	1151 at 13th	1901 at 28th
601 at 1st	1200 at 14th	1951 at 29th
651 at 2d	1250 at 15th	2001 at Orchard
701 at 3d	1301 at 16th	2060 at Brook
751 at 4th	1351 at 17th	2100 at Piedmont
801 at 5th	1401 at 19th	2301 at 34th
850 at 6th	1501 at 20th	3751 at W Moss
851 at 7th	1551 at Hobart	3801 at 38th
901 at 8th	1600 at 22d	4000 at Amethyst
951 at 9th	1651 at 23d	4001 at 40th
1001 at 10th	1701 at 24th	4900 at Booth or
1051 at 11th	1751 at 25th	4501 at Linden or
1101 at 12th	1801 at 26th	4901 at 59th

BOULEVARD—Lake Shore av, E side of Lake Merritt W of 1st av fr E 12th N to Wildwood av.
BOULEVARD PLACE—E Oakland, N of E 15th fr Boulevard L Shore av E to 2d av.
BOULEVARD TERRACE—N of 22d fr Lake Merritt W to Webster.
BOWDITCH—Peralta, W of College av fr Alcatraz av N to Woolsey, 6401 at Alcatraz av, 6601 at Fairview av.
BOYD AVENUE—Temescal, E of Shafter av fr Clinton NE to Hudson.
BRANDON—Fruitvale, E of Bassett fr Lane N to E 14th.
BRAY AVENUE—E of Fruitvale av fr E 14th N to Davis.
BROCKHURST—N of 32d W fr Grove to San Pablo av, 800 at West, 900 at Market.
BROOK—E of Bdy fr Orchard NW to Bdy, S of Piedmont av.
BROOKLYN AVENUE—Boulevard Heights, E of Peralta av fr L Shore av E to 4th av, 2 at L Shore av, 52 at Newton av, 402 at Alma av.
BROOKLYN AVENUE—Seminary Park, Bklyn Twp, SE of Central av fr Washn av NE to Varney.
BROWN—Peralta, W of Shattuck av fr 59th N to 60th.
BROWN—Now 34th, Tel av W to Peralta.
BRUMAGIM—Peralta, bt Tel av and Shattuck av fr 57th N to 58th.
BRUSH—W of Castro fr 1st N to 22d.
BRYANT—Bklyn Twp, E of Mills College fr 4th SE to Gibson av.
BRYANT AVENUE—Claremont, W of Bdy fr College av N to 4th av.
BUCKEYE AVENUE—Piedmt Heights, fr McAdam to Reservoir.
BUENA VISTA AVENUE—Golden Gate, part of 58th fr Lowell W to Park.
BUSHY DELL AVENUE—Piedmt Park, fr Piedmt av NE to Highland av.
BUTLER—Temescal, N of 51st fr Anderson W to Desmond.
BUTLER AVENUE—Golden Gate, part of 60th
BUTTERCUP AVENUE—Piedmt Park, N of Dandelion av fr Wildwood av NW to Highland av.
Bernie st, bt Tel av and Franklin st, to 18th st.
Bay Place, bt Tel av and Bdy, to 26th st.
Brown st, bt San Pablo and Tel avs, to 34th st.
Booth st, bt Bdy and Piedmt av, to 41st st.
Buena Vista av, fr Park st easterly, to 58th st.
Benton st, bt Shattuck av and Stanford av, to 60th st.
Butler av, bt San Pablo and Stanford avs, to 60th st.
Benton av, fr San Pablo av W to City Limits, to 63d st.
Blackstone st, fr San Pablo av E to City Limits, to 67th st
Beckwith st, bt Linden and Vernon sts, to Manila av.

C

C—Melrose, E of B fr Clarke N to RR.
CALAIS—Peralta and Lorin, as Market fr 53d to Adeline and 57th, as Occidental fr 60th N to Berkeley.
CALEDONIA AVENUE—As 29th fr Tel av W to Grove.
CALHOUN AVENUE—Melrose, W of Bay av fr E 14th SW to RR.
CAMERON—N of Hopkins fr Spring to Hopkins and Millbury.
CAMERON—Fruitvale, as 25th av fr Talcott av N to E 22d.
CAMPBELL—Now 30th fr Tel av to San Pablo av.
CAMPBELL—W Oakland, W of Peralta fr 3d N to 18th, 647 at 3d, 901 at 8th, 935 at Chase, 963 at 9th, 1001 at 10th, 1331 at 17th.
CANAL—E Oakland, SE of Shasta fr Park av SW to water front.
CANNING—Peralta, E of Tel av fr 58th N to 63d.
CAPELL—E Oakland, W of Alma av fr Alma and Peralta avs N to Excelsior av, 252 at Peralta, 402 at Excelsior.
CAPITAL—Boulevard Heights, E of E Lake fr Peralta av N to Prospect av.
CAPP—Fruitvale, E of Champion fr Nicol av N to School, 252 at Peralta av.
CARRINGTON AVENUE—E of Sea View av, fr La Salle av N to Union av.
CARROLL— E of Cameron fr Talcott av N to 23d.
CARSON—Park Place, Bklyn Twp, fr Prospect av NE to Summit av.
CASTRO—W of Grove fr 1st N to 20th.
CEDAR—W Oakland, W of Pine fr Atlantic N to 10th, 801 at Atlantic, 901 at Short, 950 at 9th.
CENTER—W of Cypress fr 1st N to 17th, 601 at 1st, 1001 at 10th, 1350 at 17th.
CENTER or BEACH—Watts Tract, W of Ettie fr 28th N to Park av, Emeryville.
CENTER—E Oakland, N of Cameron fr Division E to Millbury.
CENTRAL AVENUE—W of Orchard fr Webster to Summit.
CENTRAL AVENUE—E Oakland, E of 4th av, now as part of 8th av.
CENTRAL AVENUE—Golden Gate, as 54th fr Adeline to San Pablo av.
CENTRAL AVENUE—Sem Park, Bklyn Twp, W of Nutley av fr E 14th N to Park Place.
CERRITO AVENUE—E of Bdy fr 40th SW to 38th.
CHAMBER or PRINCE—N of Cottage fr Wildwood av NW to Vermont.
CHAMPION—E of Fruitvale av N to Palmetto.
CHAMPLAIN AVENUE—Sem Park, Bklyn Twp, E of Clinton av fr Washn av NE to Willow.
CHAPMAN—E Oakland, S of Boehmer fr Park av S to Fruitvale av
CHARLES—Fitchburg, W of Minna fr Stanton NE to E 14th.

C

CHARLES—Highland Park, E Oakland, as E 28th fr 14th av E to Highland av
CHARLES—Piedmt, N of Mills fr Pine Ridge av NW to Grand av
CHARLES—Now 22d fr Tel av to Market
CHASE—W Oakland, S of 9th fr Campbell and 8th W to Cedar, 2 at Campbell, 400 at Cedar
CHERRY—Melrose Sta, Bklyn Twp, W of Vine fr Elm N to Pine
CHERRY—Peralta, as 59th fr Spring W to Tel av
CHERRY—Temescal, E of Maple fr 48th N to 51st
CHERRY AVENUE—Fruitvale, W of Rutherford av fr Talcott av N [illegible]
CHESTER—W of Center fr 9th N to 12th.
CHESTNUT—W of Linden fr 1st N to 36th
CHESTNUT—Sem Park, Bklyn Twp, S of Oak fr Seminary av SE to Valentia
CHETWOOD—E of Vernon fr Perry, N to Monte Vista
CHICAGO AVENUE—Boulevard Heights, NE of Newton av fr 4th av NW to Watson.
CHICAGO AVENUE—Fruitvale, E of Hopkins fr Fruitvale av E to Peralta.
CHOATE—W of Bowditch fr Alcatraz av N to Woolsey, Bkly
CHURCH—As Loyd, in Fruitvale.
CHURCH—Bklyn Twp, bt Baker and Yoakum fr E 14th to Harrison av.
CLAREMONT AVENUE—NW of Temescal Crk fr 5200 Tel av to Webster, Bkly, 1 at Tel av, 100 at Summer, 151 at 56th st., 501 at College av, 600 at Ross.
CLARKE—Melrose, S of S P Co RR fr High opp Lane SE to Bay av.
CLAY—W of Washn fr 1st N to 17th.
CLAY—Fitchburg, S of Spencer fr Mary SE to Fitch av.
CLEVELAND AVENUE—Temescal, as 44th fr Tel av E
CLEVELAND AVENUE—Melrose, W of Austin av fr E 14th SW to RR.
CLIFTON—N of Butler fr Pine Ridge av W to Claremont av, 202 at Pine Ridge, 301 at Bdy, 476 at Miles av
CLINTON—E Oakland, S of Hopkins fr Alma av E to 14th av.
CLINTON AVENUE—E Oakland, as Alma fr 4th av NE.
CLINTON AVENUE—Sem Park, Bklyn Twp, E of Madison av fr Wash av NE to Willow.
COLBY—Peralta, W of Moulton fr Claremont av N to Alcatraz av
COLLEGE—Bklyn Twp, E of Mills College, SE of Summit av, fr Simoson av NE to Bryant.
COLLEGE AVENUE—Peralta and Claremont, fr Bdy N to State Univ, Bkly, 175 at Bdy, 351 at 59th, 501 at Claremont av.
COLLEGE AVENUE—As Hawthorne fr Bdy W to Dwinell
COLLEGE AVENUE—Park Place, Bklyn Twp, SE of RR av fr Harrison av NE.
COLUMBIA—E Oakland, as E 25th fr 7th av to 9th av.
COLUMBUS AVENUE—Temescal, as 49th fr Bdy W to Tel av.
COLUSA—Peralta, as 63d fr Colby W to Racine.
COMMERCE—E Oakland, as 14th av fr E 12th N.
CONTRA COSTA—Fruitvale, N of Prescott fr High NW.
CORA—Fitchburg, W of George fr Stanton NE to E 14th.
CORFIELD—Boulevard Heights, W of English fr Excelsior av S.
CORNWALL—Temescal, as 51st fr Tel av to Shattuck av.
COTTAGE—S of Chamber fr Lake Shore av W to Pleasant Valley av.
COUNTY ROAD No. 1109—E of Piedmt av fr Pleasant Valley av NE.
COUNTY ROAD No. 1540—As E 27th fr 13th av to Fruitvale av.
COUNTY ROAD No. 1525—As E 14th.
COURT—E Oakland, E of Mitchell, contin of 27th av, N fr Talcott av to E 21st, 1601 at Talcott av.
CRAWFORD—Golden Gate, as 63d fr Baker W to San Pablo av.
CRESCENT—Oakland Heights, E of Summer fr Perry N to Santa Clara av.
CROCKER AVENUE—Crocker Tract, E of Sheridan av fr La Salle av NW to Lincoln av.
CUNNINGHAM—Park Place, Bklyn Twp, S of Glen Road fr Fairview av to Summit Drive.
CURTIS—E of Market fr 19th N to 22d, 1451 at 19th, 1551 at 21st.
CURVE—As 10th fr San Pablo av W to Grove.
CYPRESS—W of Kirkham fr 1st N to 11th and fr 14th to 22d.
Commerce st, to 14th av.
Caledonia and Prospect avs, bt Grove st and Walsworth av, to 29th st.
Central av, bt E 24th and Silver av, to 8th.
Central av, to 12th and E 12th.
Columbia st, bt 4th and 9th avs, to E 25th.
Campbell st, bt San Pablo av and Grove st, to 30th st.
Charter st, to 22d st.
Curve st, bt Grove st and San Pablo av, to 19th st.
Cleveland st, fr Tel av E, to 44th st
Columbus av or Birch st, bt Tel av and Bdy, to 49th st.
Central av, bt Adeline st and San Pablo av, to 54th st
Cherry st, bt Tel av and Spring st, to 50th st.
Colusa st, bt Colby and Racine sts, to 62d st.
Crawford st, bt Baker st and San Pablo av, to 62d st.
Clinton av, fr 4th av NE, to Alma av.
Cemetery Creek, to E Morrison av

D

[illegible] Melrose, E of C fr Clarke N.
DAISY—Park Place, Bklyn Twp, N of Rose av fr Orchard to E Fairview.
DAISY AVENUE—Piedmt Park, N of Highland av fr Mountain av N
DALE—Piedmt, E of Bdy S of Clinton fr Sumter SE
DALE AVENUE—N of Cottage fr Pleasant Valley av E to Dandelion av.
DALE PLACE—Bklyn Twp, N of Allendale av fr Over E
DALTON AVENUE—Golden Gate, N of Alcatraz av fr Baker to 3d st Sh Yds, Emeryville.
DALTON AVENUE—Golden Gate, fr Baker to Maple
DAMON—As Pearl fr Walsworth av to Oakland av.
DANA—Peralta, W of Choate fr Alcatraz av N to Woolsey, 6400 at Alcatraz av, 6500 at Harmon
DANDELION AVENUE—N of Chamber fr Wildwood av NW to Highland av.
DAVIS—Galindo Tract, N of Hide, fr Fruitvale av E to Redwood av
DEAKIN—Peralta, W of Tel av fr 66th to Woolsey
DELAWARE—Bklyn Twp, E of School
DELGER—As 20th fr L Merritt W to San Pablo av
DELLVIEW—Fruitvale, E of Peralta av fr [illegible] N to School
DENNISON—E Oakland, S of Livingston fr Water Front NE to Park av, 950 at Shell Mound, [illegible] at E Valdez
DERBY—E Oakland, E of Peterson fr Stewart N to Division
DESMOND—Temescal, W of Bdy fr 49th N to Butler
DESMOND—Temescal, W of Bdy fr W Moss av N to Erie, 3701 at W Moss, 4000 at 40th
DIMOND—Fruitvale [illegible]
DIVISION—As [illegible]
DIVISION—E Oakland [illegible]
DIVISION—E Oakland [illegible]
DOVER—Peralta, W of [illegible]
DOYLE AVENUE—Golden Gate [illegible] Emeryville
DUNCAN—E Oakland, N of Hopkins fr [illegible] to Spring
DURANT—As 19th fr Jackson W to [illegible]
DWINELL—W of Bdy fr Hawthorne N to Edwards
Delger st, bt San Pablo av and L Merritt, to 20th st
Durant st, E of Tel av, to 19th st
Doyle av, bt San Pablo av and City Limits, to 61st st
Dalton av, to 65th st
Diamond st, fr Columbus av or Birch st, to Desmond st
Division st, to 8th st

E

EAST—Highland Park, W of Sausal Crk fr E 29th N
EAST EIGHTEENTH—N of E 17th fr Athol av L Shore av E to 14th av
EAST EIGHTH—N of S P R R fr 4th av E to 6th av
EAST ELEVENTH—S of E 12th fr 1st av E to 13th av (See extra to 28th av.)
EAST FIFTEENTH—N of E 14th fr 1st av E to 27th av
EAST FOURTEENTH—N of E 12th fr 1st av SE to Fruitvale

50 at 1st av	800 at 16th av
100 at 2d av	1000 at 2[illegible]th av
500 at 10th av	1401 at Park

EAST LAKE—Boulevard Heights, E of L Shore av fr Bay N to Prospect av.
EAST LINCOLN—Lynn, E Oakland, N of 30th fr 13th av E to 14th av.
EAST MOSS AVENUE—N of Santa Clara av, fr Cemetery Crk E to Vernon, 50 at Fairmount av, 100 at Walsworth, 150 at Oakland av
EAST NINETEENTH—N of E 18th fr Athol av to 4th av, then SE to 24th av, then E to 27th av.
EAST NINTH—N of E 8th fr 3d av E to 8th av, also fr Park av E to 28th av, 150 at 3d av, 300 at 6th av
EAST OAK—Boulevard Heights, E of Watson, fr Peralta av N to Excelsior av, 252 at Peralta, 402 at Excelsior
EAST SEVENTEENTH—N of E 16th, fr 4th av E to 16th av and fr 18th av to 24th av.
EAST SIXTEENTH—N of E 15th fr 2d av E to Fruitvale av.
EAST TENTH—N of E 9th, fr 2d av E to 10th, also fr Park and 25th avs E to 28th.
EAST THIRTIETH—Highland Park, N of E 29th, fr 14th and 19th avs E, 950 at 19th av.
EAST THIRTY SECOND—As Montgomery in E Oakland.
EAST THIRTY-THIRD—As Grant.
EAST TWELFTH—N of E 11th fr E Shore av and 1st av E to Park
EAST TWENTIETH—N of 19th fr 4th av E to 26th.
EAST TWENTY-FIFTH—N of E 24th fr 7th av E to 9th av, fr 11th av to 14th av, fr Glen av to E of 21st, 350 at 7th av, 1050 at 21st av
EAST TWENTY EIGHTH—Highland Park, N of E 27th fr 4th av SE to 14th av and fr 19th av E to Highland av.
EAST TWENTY FIRST—N of E 20th fr 4th av E to 27th av
EAST TWENTY FOURTH—N of E 23d fr 4th av to E 26th
EAST TWENTY-NINTH—Highland Park, N of E 28th fr 19th av to E of Highland av, 950 at 19th av
EAST TWENTY SECOND—N of E 21st fr 4th av E to 26th av.
EAST TWENTY SEVENTH—N of E 26th fr 19th av E to Fruitvale av, 952 at 19th av, 1301 at 26th av.
EAST TWENTY-SIXTH—N of E 25th fr 19th av to E of 21st av, fr 23d av E to 26th av, 951 at 19th av, 1151 at 23d av.
EAST TWENTY-THIRD—N of E 22d fr 4th av E to 26th av.
EAST VALDEZ—E Oakland, SW of Kennedy fr Shasta NW to Livingston, then to RR av.
ECHO AVENUE—N of Linda fr Piedmt av E to Rosa av
EDEN PARK—As 26th av fr S P R R N of E 11th to E 14th.
EDITH—Piedmont, E of McAdam fr Clifton NE.
EDSON—Bklyn Twp, W of Wilson fr Poston to Redding
EDWARD—Highland Park, as E 30th fr 19th to 21st av.
EDWARDS—N of 34th fr Dwinell W to Tel av, 401 at Dwinell.
EIGHTEENTH—N of 17th fr Tel av W to Wood, 501 at Tel av.
EIGHTEENTH AVENUE—E of 17th av fr E 12th N to E 21st.
EIGHTH—N of 7th fr Lake Merritt and Fallon W to Bay, 50 at Fallon, 300 at Harrison, 450 at Bdy, 500 at Washn, 900 at Market, 1150 at Adeline, 1600 at Peralta 1850 at Cedar.
EIGHTH—Golden Gate, Emeryville, W of 9th fr Stanford av N to to 63d.
EIGHTH AVENUE—E of 7th av fr E 9th N to E 28th, 951 at 9th, 1301 at E 16th, 1701 at E 24th
ELDORADO AVENUE—Linda Vista Ter, W of Walsworth av fr Fairmount av NE to Bayo Vista av, 52 at Fairmount.
ELETH AVENUE—Piedmt, S of Linda av fr Piedmt av SE to Glen av
ELEVENTH—N of 10th fr Lake Merritt and Fallon W to Market, fr Kirkham to Center, fr Peralta to Pine
ELEVENTH—Golden Gate, as Fremont fr 55th to 63d
ELEVENTH AVENUE—E of 10th av fr E 10th N to Bay View av.
ELIZABETH—Golden Gate, N of Blackstone
ELLIOT—Bella Vista Park, W of [illegible] av fr Bay View av N to Clinton av
ELM—E of Tel av fr Hawthorne N to Edward
ELM—As 24th fr Oakland av W to San Pablo
ELM—Fruitvale, S of [illegible] fr [illegible] E to Redwood av
ELM—Melrose, S of Pine fr [illegible] to Vine
ELM—Seminary Park, Bklyn Twp, N of Poplar fr Central av SE to [illegible]
EMERY—Emeryville, W of San Pablo av fr Peralta N to Park st, and fr S of [illegible] N to [illegible]
ENGLISH—Boulevard Heights, W of Watson fr Excelsior av S
ERIE—[illegible] as 42d [illegible]
ERIE—Pleasant Valley, [illegible] fr Cottage N to Chamber
ESSEX—[illegible] E of Hemphill fr [illegible] N
[illegible] HALLICK—[illegible] W of Hannah fr 28th N to Park st
EUCLID AVENUE—S of [illegible] fr Adams SE to Van Buren av, [illegible] at Adams, [illegible] at Palm
EUCLID AVENUE—Bklyn Twp, W of High fr Prescott to Talcott N
EVOY AVENUE—As 4th fr [illegible]

EXCELSIOR AVENUE—Boulevard Heights, N of McKinley av fr I. Shore av E to Alma, 12 at Blvd, 201 at English, 251 at E Oak, 401 at Alma.

EXCELSIOR—Fr Alma av E to 4th av.

EDEN PARK—E of 25th av S of I. 14th.

ELECTRIC HEIGHTS—Fruitvale E of Belleview bet Peralta and Fruitvale av.

EMERYVILLE—Bt Adeline and S F Bay N of 36th to Temescal Crk and bt 9th and S F Bay N of Temescal Crk to south line of Berkeley.

Excelsior st, bt 4th and Clinton avs, to Clinton st.

Elm st, bt San Pablo and Oakland avs, to 24th st.

Erie st, fr Tel av E to 42d st.

Elizabeth st, fr San Pablo av E to City Limits, to 67th st.

Eleventh st, bt Villa st and Snyder av to Fremont st.

Emma st, to Fairmount st.

F

FAIRMOUNT AVENUE—W of Walsworth av fr Yosemite N to Monte Vista av.

FAIRVIEW—Peralta, as 66th fr College av W to Dana and fr Tel av to Shattuck av.

FAIRVIEW AVENUE—Piedmt Park, E of Pleasant Valley fr Piedmt av NE to Peralta av.

FAIRVIEW AVENUE—Park Place, Bklyn Twp, NE of Tompkins av to Bray NW to Glen Rd.

FALLON—E of Oak fr 6th N to 12th, 825 at 6th.

FARRAGUT AVENUE—Crocker Tract, N of La Salle fr Crocker av E to Sea View av.

FELTON—Peralta, as 63d fr Racine to Shattuck av and fr Genoa W to San Pablo.

FIFTEENTH—N of 14th fr Oak W to Jackson fr Franklin to Bdy, fr San Pablo to Market, fr Kirkham to Wood.

FIFTH—N of 4th fr Oak W to Bdy.

FIFTH—Golden Gate, Emeryville, E of 4th av fr Powell N to Snyder av.

FIFTH AVENUE—E Oakland, E of 4th av fr E 8th N to 23d av.

FIFTIETH—Alden, N of 49th fr Tel av W to Temescal Crk.

FIFTY EIGHTH—N of 57th fr Canning and Herman W to San Pablo av, 552 at Tel av, 802 at Grove, 1052 at Park st.

FIFTY FIFTH—N of 54th fr Vincente W to 8th, Golden Gate, 452 at Vincente, 476 at Miles av, 502 at Tel av, 802 at Grove.

FIFTY FIRST—N of 49th fr Bdy to Shafter, fr Miles av and Maple W to Grove, 302 at Bdy, 476 at Miles av, 502 at Tel av, 802 at Grove.

FIFTY FOURTH—S of 55th fr Shattuck av N to San Pablo av.

FIFTY NINTH—Claremont, Peralta and Golden Gate, N of Forest fr Ross SW to Claremont av and fr Spring W to Stanford av, fr Stanford W of Lowell to S F Bay, 402 at Spring, 552 at Tel av, 802 at Grove, 1102 at San Pablo av.

FIFTY SECOND—Peralta, N of 51st fr Tel av W to Market.

FIFTY SEVENTH—Peralta and Golden Gate, N of 56th fr Shattuck av W to San Pablo av.

FIFTY SIXTH—Peralta and Golden Gate, N of 55th fr Claremont av W to San Pablo av.

FIFTY THIRD—Peralta and Golden Gate, N of 52d fr Shattuck av W to San Pablo av.

FILBERT—W of Myrtle fr 1st N to 32d and San Pablo av.

FIRST—N of Water Front fr Madison W to Adeline.

FIRST or FIRST AVENUE—Vernon Park, as Miles av fr 51st to College av.

FIRST AVENUE—E Oakland, E of Water Front fr E 11th N to E 16th.

FIRST AVENUE—Claremont, as 59th fr Ross to Miles and Claremont avs.

FITCH AVENUE—Fitchburg, E of Mina fr Stanton NE to E 14th.

FLORENCE—Bdy Terrace, N of Clifton fr Ocean View av W to Bdy.

FLORES—Bklyn Twp, S of Prescott or Talcott av fr High W to Inez av.

FLORIDA—Claremont, N of 59th fr Ross W to College av and Claremont av.

FLORIDA—Bklyn Twp, E of Shcool.

FOLSOM—Golden Gate, as 59th fr San Pablo av W to S F Bay.

FONTAINBLEAU AVENUE—E Oakland, as 25th av fr E 14th.

FORD—Sather, E of Merritt av fr Lane N to E 14th.

FOREST—Vernon Park, N of Hudson fr College av NW to Claremont av.

FORTIETH—Alden, N of 38th fr Piedmt av W, east terminal "Key Route" at Piedmt Station. (See special time table and views.) 152 at Piedmt av, 502 at Tel av, 652 at Grove, 902 at Market, 952 at Linden.

FORTY EIGHTH—Alden, N of 45th fr Lawton av to Shattuck, 402 at Lawton av, 502 at Tel av, 602 at Shattuck av.

FORTY FIRST—Alden, N of 40th fr Piedmt av W to Opal and fr Tel av to West, fr Market to San Pablo av, 152 at Piedmt av, 502 at Tel av, 902 at Market, 1002 at Adeline.

FORTY FIFTH—Alden, fr E of Tel av W to Oakland Race Track, Emeryville, 502 at Tel av, 902 at Market, 972 at Adeline, 1102 at San Pablo av.

FORTY FOURTH—Alden, N of 43d fr E of Tel av W to Adeline, nos as 45th.

FORTY NINTH—Alden, N of 48th fr Bdy W to Shattuck av, 302 at Bdy, 402 at Lawton av, 502 at Tel av.

FORTY SECOND—Alden, N of 41st fr E of Tel av W to Adeline, nos as 43d.

FORTY SEVENTH—Alden, N of 46th fr Tel av W to Market, fr Adeline W to Oakland Race Track.

FORTY SIXTH—Alden, N of 45th fr Tel and Shattuck avs W to Adeline, nos as 45th.

FORTY THIRD—Alden, N of 42d fr E of Tel av W to San Pablo av, nos as 44th.

FOURTEENTH—N of 13th fr I. Merritt and Oak W to Jackson and fr Harrison W to Wood, nos as 8th.

FOURTEENTH AVENUE—E Oakland, E of 11th av fr E 12th N to Hopkins, nos as 8th av to E 24th, then NE, 1752 at E 25th, 2002 at E 30th, 2202 at Clinton.

FOURTH—N of 3d fr Oak W to Market, nos as 8th except on West.

FOURTH—Golden Gate, Emeryville, fr Shell Mound Sta N fr Powell to Ocean av.

FOURTH AVENUE—E Oakland, E of 3d, fr E 8th N to Indian Gulch, nos as 8th to E 20th, then 1552 at E 21st, 1602 at E 22d, 1702 at E 24th.

FOURTH AVENUE—Alden, as Manilla av fr 51st N to College av.

FOURTH AVENUE—Claremont, N of Edith fr Bdy up Prospect av SW to College av.

FRANK—Pleasant Valley, E of Jean fr Sunnyslope S.

FRANKLIN—E of Bdy fr city wharf and Water N to 22d, nos as Bdy.

FRANKLIN—Piedmt, S of E Moss av fr Piedmt av SE to Richmond av.

FREDERICK—E Oakland, S of Dennison fr King NE to Park av, nos as Dennison.

FREDERICK—Piedmont, N of 41st fr Gilbert W to Bdy.

FREDERICK—Now 19th fr Tel av W to San Pablo av.

FREMONT—Golden Gate, W of Marshall fr 55th N to 63d, nos as Marshall.

FREMONT—Bklyn Twp, E of Liese av fr E 14th N.

FRIEDA LANE—Golden Gate, E of Helen Court fr 66th N.

FRUITVALE AVENUE—E of Sausal Creek, fr Stewart, N line of U S Canal N to North of Hopkins, 751 at Stewart, 1201 at E 14th, 1851 at E 27th.

FITCHBURG—Bklyn Twp, S of E 14th bt Mary and Fitch av.

FREEMAN'S PARK, Golden Gate—San Pablo av NW cor Folsom and 59th.

FRUITVALE—Bklyn Twp E of E Okld and 26th av.

Frederick st, fr San Pablo to Tel av, to 19th st.

Fairmount av, bt Prospect av and Summit st W to intersection, changed to Hawley st.

Folsom st, bt San Pablo av and City Limits, to 59th st.

Felton st, fr San Pablo av E to City Limits, to 63d st.

Felton st, bt Shattuck av and Racine st, to 63d st.

Fairview st, to 66th st.

First av, bt Sumner st and College av, to Miles av.

Fourth av, bt Vernon and College sts, to Manila av.

G

GALINDO—Fruitvale, fr Peralta av W to Bray av.

GARFIELD—Peralta, as 56th fr Tel av to Shattuck av.

GARNET—N of 41st fr Bdy to Emerald, 302 at Bdy.

GASKELL—Piedmt, as Howard fr Piedt av to Gilbert.

GEARY—As 39th fr Tel av to West.

GENOA—Peralta av, W of Grove, fr 52d, 5801 at Stanley, 6001 at Adeline, 6002 at 60th.

GEORGE—Fitchburg, W of Jessie fr Stanton NE to E 14th.

GEORGIA—Bklyn Twp, E of School.

GIBSON AVENUE—Bklyn Twp, nr Sem Park, E of Simpson av fr 1st NE to 4th.

GILBERT—Piedmont, E of Terrace fr 41st N to Mather, 4201 at Frederick, 4302 at John.

GLADDING—Watts Tract, W of Center fr A to N of B, 102 at A, 202 at B.

GLASCOCK—E Oakland, N of Stewart fr Park av and Park st E to Fruitvale av.

GLEN AVENUE—E Oakland, E of 13th av fr E 24th N to E 27th and 19th avs, 1702 at E 24th, 1752 at E 25th.

GLEN AVENUE—Piedmt, E of Piedmt av, fr Piedmt av NE to Linda av, 4125 at Edith.

GLEN AVENUE—Bklyn Twp, fr Redwood Road SE to E Short.

GLEN ROAD—Park Place, Bklyn Twp, NW of Cunningham fr Fairview av NE to Grand av.

GOLD—Alden, E of Tel av fr Sherman av N to 40th, 3651 at Sherman av, 3751 at W Moss av, 3801 at 38th.

GOLDEN GATE AVENUE—As 61st fr Lowell W to San Pablo av.

GOLDMAN AVENUE—E of Redwood Road fr Prescott S to S of Tubler.

GORDON AVENUE—Bklyn Twp, W of Yoakum av fr E 14th NE to Orral.

GOSS—W Oakland, N of 7th fr Willow W to Bay, nos as 8th.

GRACE AVENUE—Golden Gate, N of Arlington av fr Lowell to Los Angeles.

GRAND AVENUE—Part of Boulevard Terrace fr Lake Merritt W to Webster.

GRAND AVENUE—Bdy Ter, Piedmt, N of Clifton fr Bdy NE to Prospect av.

GRAND AVENUE—Park Place, Bklyn Twp, N of RR Resva, fr Glen Rd SE.

GRAND AVENUE—Piedmt Park, S of Terre Bonne fr Highland av E to Crocker.

GRANT AVENUE—As 37th fr Gold to Tel av.

GRANT—As 33d, Lynn, E Oakland, N of Montgomery fr 13th av E to E of 14th av.

GRANT AVENUE—Yoakum Ter, Bklyn Twp, E of Church fr E 14th NE.

GREEN—Stock Yards, Emeryville, W of Maple, fr Peabody's Lane to Union.

GREENBANK—Piedmt, W of Oakland av fr Pleasant Valley av NE to Oakland av.

GROVE—W of Jefferson fr 1st N, crossing San Pablo av at 618 to Berryman, Bkly.

601 at 1st	1701 at 24th	4001 at 40th
1001 at 10th	1951 at 29th	5101 at 51st or Ventura
1301 at 16th	3801 at 38th	6001 at 60th or Benton
1551 at San Pablo	3851 at Apgar	6301 at Adeline

GALINDO TRACT—Fruitvale bt Peralta av and Redwood av fm Belleview N to Davis.

GLEN ECHO TRACT—Piedmont E side Pdm av bt Monte Vista and Pleasant Valley av.

GOLDEN GATE—W of Lowell fm Tmscl Crk N to Ocean av and Alcatraz av, including Emeryville to Stock Yards.

Grand av, bt Webster st and I. Merritt, to Boulevard Terrace.

Grant st, bt Tel av and Gold st, to 37th st.

Garfield st, bt Tel and Shattuck avs, to 56th st.

Golden Gate av, fr San Pablo av E, to 61st st.

H

HALEY AVENUE—Western Heights, Fruitvale, W of Sausal fr Hopkins S.

HALLADAY AVENUE—Bklyn Twp, Yoakum Tract, N of Krause av fr Yoakum av SE.

HALLECK—Emeryville.

HALLETT AVENUE—Stock Yards, Emeryville, as 66th fr San Pablo av W to 3d.

HAMILTON PLACE—N of Bay Place fr Oakland av W.

HAMLINE AVENUE—Beulah Park, E Oakland, E of Palmer av fr Hopkins S.

HAMPELL—E Oakland, N of Mulbury fr 11th av E to Sausal Crk.

HANCOCK—Peralta, as 55th fr Vicente to Shattuck.

HANNAH—Watts Tract, SW of Watts, fr Peralta and B N to Park.

HANOVER AVENUE—Peralta Heights, N of Lester av fr I. Shore and Wayne avs NE to Newton av, 52 at Boulevard,

HARDY—Vernon Park, S of Hudson fr Miles av NW to Claremont av, 425 at Miles.
HARLAN—Watts Tract, SW of Watts fr Peralta and B st N to Park.
HARMON—Peralta, N of Alcatraz av, as 65th fr College av to Dana.
HARRISON—E of Alice fr 1st N to 20th, nos to 14th same as Bdy, 1501 at 20th.
HARRISON AVENUE—Melrose, E of Blaine av fr S P R R NE to E 14th.
HARRISON AVENUE—Park Place, Bklyn Twp, N of Maiden Lane, fr Rose av SE.
HAVEN—Watts Tract, W of Harlan fr Peralta to Park, 101 at Peralta.
HAWLEY—W of Walsworth av fr 29th N to Yosemite.
HAWTHORNE—S of 34th fr Bdy W to Tel av, 402 at Bdy.
HAZEL AVENUE—Piedmt Park, N of Highland av fr Highland av W.
HELEN COURT—Golden Gate, E of San Pablo av fr 66th N.
HELLEN—Watts Tract, W of Louise fr Peralta N to Park, 1 at Peralta.
HENRY—W of Chester fr 3d N to 9th, nos as Center.
HENRY—Fitchburg, W of Cora fr Stanton NE to E 14th.
HERBERT—Bklyn Twp, NE of Vincent fr Church SE to Yoakum av.
HERMAN—Peralta, N of Miranda fr Ayala to 58th.
HERSEY—Peralta, as 60th fr Claremont av W to Spring.
HERZOG—Golden Gate, E of San Pablo av fr 59th N to 61st, fr 62d to 66th.
HIGH—Bklyn Twp, E of Fruitvale av fr Ship Canal N to Tompkins av.
HIGHLAND AVENUE—Piedmt Park, N of Dale av fr Piedmt av to Piedmt av and Wata av.
HIGHLAND AVENUE—Piedmt Park, E Oakland, E of Knox av, continuation of 23d av fr E 27th N to E 30th, 1851 at E 27th.
HILLSBOROUGH—Boulevard Heights, N of Bklyn av fr Bay E.
HILLSIDE AVENUE—Glen Echo Ter, Piedmt, E of Glen av fr Linda av SE to Summit av.
HOBART—N of 20th fr Bdy W to San Pablo av, 452 at Bdy, 502 at Tel av.
HOLDEN—Watts Tract, as Louise.
HOLLIS—Watts Tract, W of Haven fr Peralta N to Park.
HOPKINS—E Oakland, Fruitvale, N of Clinton fr Alma av E to High.
HORTON—Watts Tract, (see Hellen.)
HOWARD—Boulevard Heights, W of Watson av fr Chicago and Watson avs N to Beacon, 102 at Watson, 302 at Prospect, 375 at Beacon.
HOWARD—Piedmt, N of 41st fr Piedmt av W to Gilbert, 152 at Piedmt av, 252 at Gilbert.
HOWARD—As 28th av, Fruitvale, E of Julia, cont of Park fr E 14th N to E 17th, 1201 at E 14th.
HOWE—Piedmt, W of Piedmt av fr W Moss av to St Mary's Cemetery, 3751 at W Moss, 4101 at 41st.
HUBBARD—Watts Tract, (see Hannah.)
HUDSON—Vernon Park, N of Clifton fr College av to Claremont av, 351 at Manilla av, 475 at Miles av.
HUFF AVENUE—As E 27th fr 19th av to Knox av.
HUMBERT—As E 20th st, Oakland.
HYDE—Electric Heights, Fruitvale, N of Belmont fr Peralta av W.

HIGHLAND PARK—E Okld and Fruitvale, E of 13th, N of E 28th.
Hawley st, bt Yosemite and 29th sts, to Fairmount av.
Hancock st, bt Vincent st and Shattuck av to 55th st.
Hersey st, bt Moulton and Spring sts, to 16th st.
Handy st, fr Adeline st to City Limits, to 65th st.
Harmon st, fr Dana st E to City Limits, to 65th st.
Hallett av, fr San Pablo av W to City Limits, to 66th st.

I

IDAHO—Golden Gate, W of Baker fr 59th N to 61st, fr 63d N to 66th, nos as Herzog.
IDAHO—Bklyn Twp, E of School.
INEZ AVENUE—Bklyn Twp, W of High fr S of Flores to Prescott.
IRVING AVENUE—E Oakland, bt E 19th and E 20th, and 24th and 25th avs.
ISABELLA AVENUE—N of 23d fr San Pablo av SW to 23d nr Market.
INDEPENDENCE SQUARE—E Okld bt 16th and 18th fm E 16th to E 19th.

J

JACKSON—W of Madison fr Adams Wharf and 1st N to 19th and L Merritt, 601 at 1st, 1001 at 10th, 1352 at Lake.
JACKSON AVENUE—Melrose, W of Calhoun fr Melrose RR Sta NE to E 14th.
JAYNE—Adams Tract.
JAYNE AVENUE—Oakland Heights, E of Chetwood fr Santa Clara and Bella Vista avs N to Sunnyslope.
JEFFERSON—E of Clay fr 1st N to 17th, nos as Grove.
JEROME AVENUE—Piedmt, N of Greenbank fr Walte av NE to Oakland av.
JERSEY—Bklyn Twp, E of School.
JERSEY—Pleasant Valley, W of York fr College N to Chamber.
JESSIE—Fitchburg, W of Charles fr Station NE to 14th.
JOHN—Piedmt, N of Howard fr Piedmt av W to Gilbert, 152 at Piedmt av.
JONES—N of Hobart Tel av W to San Pablo av, 502 at Tel av, 602 at Grove.
JONES—E Oakland Heights, E of Alma av fr 4th av and E 28th N.
JONES—Allendale, E of Redwood av fr S of Allendale av N to Penniman av.
JONES—Galindo Tract, N of Galindo fr Peralta av E to Bdy.
JOY—Peralta, as 63d fr Colby W to Racine.
JULIA—As 27th av, Fruitvale, E of 26th av fr E 14th N to Talcott av.
Jones st, bt San Pablo and Tel avs, and Walnut st bt Tel av and L Merritt, to 21st st.
Joy st, bt Colby and Racine sts, to 63d st.

K

KANSAS—Bklyn Twp, E of School.
KENNEDY—E Oakland, W of Park av fr Tidal Canal NW to RR av, 101 at Ford, 601 at RR av.
KING—E Oakland, W of Valdez fr Shasta av NW to 23d av.
KINEY—E Oakland Heights, E of 4th av fr Hopkins NE to White.
KING AVENUE—Fruitvale, W of Bray, 1351 at E 12th.
KING AVENUE—Piedmt Park, E of Crocker av fr La Salle av NW to Lincoln av.
KINGSLAND AVENUE—Bklyn Twp, N of Vesta fr Central av NW.
KIRKHAM—W of Poplar fr 3d N to 26th, nos as Adeline.
KLINKNER AVENUE—Golden Gate, as 59th fr Stanford W.
KNOX AVENUE—Knox Place, as 27th fr Tel av to Grove.
KNOX AVENUE—Highland Park, E Oakland fr E 27th N to E 30th, 1851 at E 27th, 2001 at E 30th.
KRAUSE AVENUE—Yoakum Tract, N of Thomas fr Yoakum av NE.

L

LAKE—N of 13th fr Oak W to Jackson, 102 at Oak.
LAKE—Boulevard Heights, as E Lake.
LAKE AVENUE—As Pleasant Valley, as fr Perry NE to Cottage.
LAKE AVENUE—Glen Echo Tract, Piedmt, E of Summit av fr Olive av N to Linda av.
LAKE SHORE AVENUE—E side L Merritt model Blvd W of 1st av, fr E 12th N to Wildwood av, 1000 at E 19th.
LANCASTER—Fruitvale, W of Fruitvale av fr Stewart N to Division.
LANDREGAN AVENUE—Part of 64th st.
LANE—Fruitvale, W of Church fr Fruitvale av SE to High.
LA SALLE—Piedmt Park, S of Farragut av fr Crocker av NE to Carrington av.
LAUREL—As 25th fr Bdy to Tel av.
LATHAM TERRACE—E Okld on E 22d and E 24th sts, 24th and 26th avs.
LAUNDRY FARM—see Park Boulevard.
LAUREL GROVE—Bklyn Twp, N of School, ¼ mile E of Fruitvale av.
LEONA—Bklyn Twp, West Melrose Stop NE of Park Place.
LINDA PARK—Bklyn Twp, East Melrose Stop E of Bay av, bt Bay av and Summit av S of E 14th.
LINDA VISTA TERRACE—Piedmont E of Fairmount av fm E Moss av to Birch av or Oakland av.
LORIN—N of Boston or 60th bt Shattuck av and Sacramento or Lowell.
Lake av, bt Perry and Cottage sts, to Pleasant Valley av.
Laurel st, bt Tel av and Bdy, to 28th st.
Lincoln st, bt 14th av and La City Line, to E Lincoln st.
Lincoln st, to 11th st.
Lincoln av, bt 4th av and Howard st, to McKinley av.
Lewis st, bt Hopkins and White sts, to Lowell st.
Lake st, bt Bklyn and Prospect avs, to E Lake st.
Locust st or Simpson av, bt San Pablo and Tel avs, to 23d st.
Logan st, to 36th st.
Lee st, bt junct of Vernon st and Bay Place, to Vernon st.
LAUREL—Sem Park, Bklyn Twp, S of Varney fr Central av SE to Valentia av.
LAUREL AVENUE—Bklyn Twp, N fr School.
LAUREL AVENUE—Piedmont, N of W Moss av fr Piedmt av SE to Fairmount av.
LAWRENCE—As 20th av contin of Adeline fr Talcott av N to E 23d.
LAWTON AVENUE—Vernon Park, W of Manilla av fr 45th N to College av, 4801 at 40th.
LEE—As Vernon fr Bay Place to Vernon.
LEE—S of Perkins fr Vernon to Jayne av, 252 at Vernon.
LENOX COURT—Bklyn Twp, E of Redwood av fr Poston N to Redding.
LEONA AVENUE—Leona Heights, Bklyn Twp, N of Mountain View av.
LESTER AVENUE—Peralta Heights, N of Wayne av fr Hanover av SE to Newton av.
LEWIS—W of Henry fr 3d N to 7th and Peralta, 701 at 3d.
LEWIS—Oakland Heights, as Lowell fr Hopkins N to White.
LEXINGTON AVENUE—Sem Park, Bklyn Twp, E of Champlain av fr Washn av NE to Willow.
LIBERTY—As Lawton av.
LIESE AVENUE—Sather, E of Merrill av fr Cal Ry and S P R R N to Prescott.
LILY—Peralta, as 41st.
LINCOLN—Lynn, E Oakland, as E Lincoln fr 13th av to E of 14th av.
LINCOLN AVENUE—Boulevard Heights, E Oakland, as McKinley av fr 4th W to Bay.
LINCOLN AVENUE—Piedmt Park, N of Union av fr Sheridan av E to Sea View av.
LINDA AVENUE—Glen Echo Tract, Piedmt, N of Eleth av fr Piedmt av E to Pleasant Valley av.
LINDEN AVENUE—W of Filbert fr 1st N to 34th and San Pablo av, and fr 36th N to 38th, and fr 40th N to N of 40th, nos as Adeline.
LINDEN—Alden, as 45th fr Bdy to Tel av.
LINDEN—Sem Park, Bklyn Twp, S of Maple fr Central av SE to Champlain av.
LIVINGSTON—NW of Dennison fr Water Front and Shell Mound NE to Kennedy.
LOYD AVENUE—S of Warren and S P R R Track fr Fruitvale av E to High.
LOCKSLEY AVENUE—NW of Shafter av fr Summer NE to Hudson.
LOCUST—As 22d fr L Merritt W.
LOGAN—As 36th fr Tel av W to Peralta.
LOS ANGELES—Golden Gate, W of Lowell fr 57th N to Grace, 5701 at Buena Vista.
LOUISE—Watts Tract, W of Hollis fr Peralta N to Park.
LOWELL—Golden Gate, W of Adeline fr Adeline and 53d N to Alcatraz av, Brkly, 5301 at 53d, 5801 at Buena Vista, 6101 at Golden Gate av.
LOWELL—E Oakland Heights, SE of King fr Hopkins NE to White.
LULU AVENUE—Emeryville, N of 47th fr Temescal Crk W to San Pablo av, 1002 at Temescal Crk.
LUSK—Alden, E of Market fr S of 40th N to N of 42d, 4001 at 40th.
LYDIA—N of 21st fr Brush to Market, 752 at Brush, 802 at West.
LYNDE—Fruitvale, N of Belleview av fr Fruitvale av E to Peralta av.

M

Moss av, bt Fairmount and Lake avs, to Santa Clara av.
Minna st, fr Tel av E, to 43d.
Morgan st, bt Tel av and Grove st, to 52d st.
Mattie av, bt Adeline st and San Pablo av, to 53d st.
Menlo st, bt San Pablo av and Dover st, to 55th st.
Mono av, bt Tel av and Dover st, to 57th st.
Merced av, bt Tel av and Dover st, to 58th st.
Maple st, bt Tel av and Herman st, to 58th st.
Mariposa av, bt Racine and Dover sts, to 59th st.
Mariposa st, bt Stanford av and Dover st, to 59th st.
McKee st, fr Dover W, to 61st st.
Morris st, bt Colby and College av, to 62d st.
Middle st, to 9th st.
Merrimac Place, to 28th st.

OAKLAND TRIBUNE

PUBLICATION OFFICE: TRIBUNE BUILDING,

Corner Eighth and Franklin Streets, Oakland, California.

Telephone Oakland 528

Berkeley Office, 2143 Center Street. Telephone Berkeley 180.

Alameda Office, Schneider's Stationery Store, corner Park Street, and Santa Clara Ave. Telephone Alameda 1660.

W. E. DARGIE.....President

J. CLEM ARNOLD.....Business Manager

EDITORIAL STAFF.

JOSEPH E. BAKER.....Editor

JOHN F. CONNERS.....Managing Editor

H. A. HERRICK.....Assistant Managing Editor

JOSEPH CASSELL.....News Editor

E. A. O'BRIEN.....Real Estate Editor

EDDIE SMITH.....Sporting Editor

MISS ALICE G. ECCLES.....Society Editor

O. H. FERNBACK.....City Editor

STAFF WRITERS.

CLARENCE WILSON
MRS. G. M. CLARK
ED. R. ALLEN
ELON TOMPKINS
ADELAIDE SELL BAKER
FRANK O'BRIEN
MISS ALICE ECCLES
T. E. MERTAUGH
PHILIP FOWLER
TALISEN EVANS
H. H. MacDONALD
CHAS. H. MARKS

BUSINESS STAFF.

W. A. GRAHN.....Secretary and Cashier

FRANK H. PRATT.....Advertising Manager

H. V. PARRATT.....Circulation Manager

MISS SELINE HESS
MISS M. SANGUINETTI
MISS GLADYS ADAMS
FRANK J. O'BRIEN
ALEX R. SCHMIDT
E. I. FISHER
C. T. SPANGLER
T. P. MAGILLIGAN
LEE DEMIER
ED R. ALLEN
J. WISHAAR
HERMAN F. BUDDE
WILL L. EASSON
T. K. MURRAY
MRS. ADELAIDE SELL BAKER
H. L. DUNGAN
TALIESIN EVANS

Mound st, bt 13th av and Clinton st, to Hopkins st
Morrison Place, bt Oakland av and Orange st, to Pearl st
Moss av, bt Tel av and Cemetry Crk, to W Moss av and E of Cemet Crk, to E Moss av
MABLE AVENUE—Park Place, Bklyn Twp, N of Harrison av, E to College av.
MADISON—E of Oak fr 1st N to Lake, nos as Bdy to 14th,
MADISON SQUARE—Bt Madison and Oak fm 8th to 9th
MELROSE—S of E 14th fm High E to Bay av
MADISON AVENUE—Sem Park, Bklyn Twp, E of Risdon av fr Washn av NE to Willow.
MAGNOLIA—W of Adeline fr 1st N to 18th and fr 22d to 36th, nos as Adeline.
MAGNOLIA AVENUE—Piedmt Park, E of Vallecito av fr Bushy Dell av NW to Montecito.
MAIDEN LANE—Park Place, Bklyn Twp, S of RR av fr Harrison av SE.
MAINE—Bklyn Twp, E of School.
MANILA—At S bndry line of Brkly, fr Fairview nr Adeline N
MANILA AVENUE—Alden and Vernon Park, E of Lawton av fr 45th NE to Hudson.
MAPLE—Alden, E of Tel av fr 48th N to Vernon.
MAPLE—Piedmt, NE of Union fr McAdam NE to Accacia.
MAPLE—W Oakland, W of Wood fr Chase N to 9th.
MAPLE—Peralta, as 58th fr Hermann W to Tel av.
MAPLE—Golden Gate, W of San Pablo av fr Peabody's Lane N to 67th.
MAPLE—Sem Park, S of Laurel fr Central av SE to Valentia av.
MARIAN AVENUE—Bklyn Twp, nr Melrose Dst, E of Bay av fr E 14th N.
MARIPOSA—Linda Vista Ter, W of Vernon fr Santa Rosa av N to Oakland av.
MARIPOSA—Peralta, as 59th fr Dover W to Stanford av, also Racine W to Dover.
MARKET—W of West, fr 1st N to 47th, open; fr 47th N to 57th, closed; nos same as Adeline, 1552 at Lydia.
MARSHALL—Golden Gate, W of San Pablo av fr 55th N to 59th and fr 61st N to N of Ocean av, 5501 at 56th, 5901 at 59th.
MARTIN—Peralta, N of Miranda fr Claremont av W to Ayala av, 402 at Claremont av.
MARY—Fitchburg, W of Rose fr Stanton NE to E 14th.
MATHER—Piedmt, N of John fr Piedmt av NW to Bdy, 152 at Piedmt, 302 at Bdy.
MATHEWS AVENUE—Oakland Heights, as 4th av fr Hopkins.
MATTIE AVENUE—Golden Gate, as 53d fr Adeline W to San Pablo av.
MAYBELLE AVENUE—Bklyn Twp, W of High fr Hopkins N
McADAM—Piedmt, NW of Edith fr Bdy NE to Buckeye av.
McCALL—Peralta, E of Dover fr 57th N to 60th.
McCLURE—E of Tel av fr 59th N.
McCOURTNEY—Alden, N of 41st fr Tel av E.
McKEE—Lorin, N of 60th fr Grove W to Lowell.
McKINLEY AVENUE—E Oakland, N of Prospect av fr Howard SE to 4th av, 202 at Howard, 502 at 4th av.
MEAD AVENUE—N of Athens av fr 1001 San Pablo av SW to Market, 802 at San Pablo av.
MENLO—Peralta, as 57th fr Dover W to San Pablo av.
MERCED AVENUE—Peralta, as 58th fr Tel av W to Dover.
MERRILL AVENUE—Sather, E of Wheeler av fr Post NE to 14th.
MERRIMAC—As 28th fr Webster W to Tel av.
MERRIMAC—N of 27th fr Tel av to Grove.
MILES AVENUE—Vernon Park, E of Claremont av fr 51st NE to
MILLBURY—E Oakland, N of Cameron fr 13th av E to Cameron and Hopkins.
MILLS—Bklyn Twp, NE of 14th fr Sem av E to Baker.
MILLS AVENUE—Bklyn Twp, E of Mills College and Sem av fr 1st N to Summit av.
MILTON—N of Mead av fr San Pablo av W to Market, 852 at San Pablo av.
MINA—Fitchburg, W of Fitch av fr Stanton NE to E 14th.
MINNA—As 43d fr Tel av E.
MIRAMONTE AVENUE—Piedmt Park, SE of Vallecito av fr Piedmont av NE to Magnolia av.
MIRANDA—Peralta, N of Sutter or 50th fr Claremont av W to Vicente.
MITCHELL—Fruitvale, E of 26th av fr Talcott av N to E 22d, 1502 at Talcott av.
MONO AVENUE—As 57th fr Tel av W to Dover.
MONROE—E Oakland, as E 16th.
MONTAGUE—As 59th.
MONTECITO AVENUE—Piedmt Park, N of Vallecito av fr Piedmt and Magnolia avs W to Blair av.
MONTE VISTA AVENUE—Linda Vista Ter, N of Laurel fr Piedmt av E to Oakland av, 52 at Fairmount av, 152 at Oakland av.
MONTGOMERY—Piedmt, W of Howe fr 41st N to St Mary's Cemty, nos as Howe.
MONTGOMERY—As E 23d, E Oakland.
MORAGA ROAD—Piedmt, bt Piedmt and Oakland avs fr Pleasant Valley av to Pdmt Heights and cont by Thorne Road.
MORAGA VALLEY COUNTY ROAD—E Oakland Heights, (see 15th av fr E 28th.)
MORGAN—As 42d fr Tel av to Grove.
MORRIS—As 63d fr College av W to Colby.
MORRISON PLACE—Oakland Heights, (see Pearl fr Oakland E to Orange.)
MORSE AVENUE—Peralta Heights, W of Watson av fr Newton av N to Bklyn av.
MOSS AVENUE—(See Moss avs, E and W fr Cemty Crk.)
MOULTON—Peralta, W of College av fr Claremont av N to Alcatraz, 6001 at 60th.
MOUND—E Oakland Heights, as Hopkins fr Alma av E to 4th av.
MOUND—E Oakland, (see Shell Mound.)
MOUNTAIN AVENUE—Pdmt Park, N of Highland av fr Wita to Sea View av.
MOUNTAIN VIEW AVENUE—Leona Heights, Bklyn Twp, S of Leona av.
MYRTLE—W of Market fr 1st N to San Pablo av N of 30th, nos as Adeline.

N

NEIL—Golden Gate, as 58th fr Park W to San Pablo av.
NEW—West Pine fr 9th S.
NEW BROADWAY—Contin of Bdy N to Bdy Terrace.
NEW JERSEY—As Jersey.
NEWTON AVENUE—Peralta Heights, Oakland, fr Bklyn av and E Lake SE to 4th av, 2 at Bklyn, 201 at 4th av.
NICOL AVENUE—Fruitvale, S of School fr Fruitvale E to Peralta av
NINETEENTH—N of 20th fr Jackson W to Market, fr Adeline W to Union, fr Kirkham W to Peralta av
NINETEENTH AVENUE—E Oakland, E of 18th av fr 11th N to 14th and E 29th, 1952 at E 14th, 1452 at E 19th, 1952 at E 29th
NINTH—N of 8th fr Oak W to Market, fr Kirkham W to Bay nos as 8th
NINTH AVENUE—E Oakland, E of 8th av fr E 19th N to E 28th nos as 8th av
NOLAN—As 33d fr Tel av W to San Pablo av
NORRIS—As 62d fr College av W to Colby
NORTH—S of Alcatraz va fr Colby W to School, 352 at Colby, 402 at School
NUTLEY—Bklyn Twp E of Central av fr E 14th NE to Trask.
Nolan st, bt San Pablo and Tel avs, to 33d st
Neil st, bt San Pablo av and Park st, to 58th st
NORTH TEMESCAL (see Peralta)

O

OAK—E of Madison fr 4th N to Lake
OAK—Blvd Heights, as E Oak.
OAK—Melrose Sta, Bklyn Twp, E of Bay av fr Elm N to Pine.
OAK—Piedmt, as Eleth av.
OAK—Seminary Park, Bklyn Twp, S of Poplar fr Central av SE to Valentia av.
OAKLAND AVENUE—E of Cemetery Creek and Walsworth av fr Bay Place and 24th to Wita av, Pdmt Park, 1 at Bay and 24th, 251 at Walsworth, 502 at Santa Clara, 552 at E Moss av
OAKLAND AVENUE—As Perkins fr Orange to E Adams
OCCIDENTAL—Peralta and Lorin, E of Lowell fr S of Mariposa av N to Stanford av, fr Stanford and 60th N to Blake st, Brkly, 5901 at Mariposa av, 6101 at McKee.
OCEAN AVENUE—Golden Gate and Emeryville, N of Landregan av fr San Pablo av W to 4th av.
OCEAN VIEW AVENUE—Bdy Ter, Piedmt, E of Thomas av fr Grand av N to Charles.
OHIO—W of Pleasant Valley av fr Cottage N to Chamber.
OHIO—Bklyn Twp, E of School.
OLD COUNTY ROAD—As Talcott av fr 23d av to High N of E 16th
OLIVE AVENUE—Linda Vista Ter, SW of Sunnyside av fr Sunny side av NW to Lake av.
OLIVE—Fruitvale, S of School, cont of Nicol av fr Peralta av E to Dellview.
OLIVE—Melrose Sta, Bklyn Twp, E of Oak fr Elm N to Pine.
OLIVE AVENUE—Linda Park, Bklyn Twp, E of Marian av fr E 14th N.
OPAL—Alden, W of Diamond fr Weston av N to 42d 3801 at Weston av, 4102 at 41st.
ORANGE—W of Vernon fr Oakland av N to Perry
ORANGE—E Oakland E of Sunnyside av fr E 24th N to E 27th.
ORANGE GROVE AVENUE—E Oakland, E of 23d av fr E 22d N to E 24th, 1601 at E 22d.
ORCHARD—N of 29th fr Cem Crk W to Tel av, 401 at Bdy.
ORCHARD—Fruitvale, N of Palm fr Peralta av W.
ORCHARD—Park Place, Bklyn Twp, W of Alice fr RR av N to Tompkins av.
ORCHARD AVENUE—Yoakum Tract, Bklyn Twp, SE of Yoakum av to Krause av, S to Thomas av.
ORRAL—Yoakum Tract, Bklyn Twp, N of E 14th fr Yoakum av NW to Renwick av.
OVER—Allendale, Bklyn Twp, E of Viola fr S of Allendale av N
OAKLAND HEIGHTS—E of Fairmount av S of E Moss av on Vernon and Perry
OAKLAND PARK (see West Oakland Park).
OAKLAND, Piedmont, (former Blair Park) N of Vernal av
Oak st, bt Peralta and Excelsior avs, to E Oak.
Oakland av, bt Orange and Adams sts, to Perkins st.
Old County Road or Sherman st, fr 23d av E, to Talcott av
Oak av, bt Piedmt and Glen avs, to Eleth av.

P

PACIFIC—W Oakland, N of S P R R yd fr 751 Peralta to Wood, 1652 at Campbell, 1740 at Wood.
PALM—Fruitvale, N of Old Co Rd, Talcott av fr Peralta av W
PALM AVENUE—Adams Tract, SE of Warwick av fr Perkins NE to Euclid av.
PALMER AVENUE—E Oakland E of 14th av fr Hopkins S.
PALMETTO—Fruitvale, S of Hopkins fr Champion E to Boston av.
PARK—As 27th, fr Grove W to San Pablo av.
PARK—E Oakland, E of 28th av and Julia, fr Stewart N to E 14th, as Howard N to E 17th.
PARK—Golden Gate, E of San Pablo av fr Mattie av N to Stanford av, 5301 at Mattie
PARK AVENUE—E Oakland, W of Park St, fr N Park and Stewart NW to 23d av and E 12th.
PARK AVENUE—Emeryville, N of Yerba Buena av fr San Pablo av W to San Francisco Bay, 1 at San Pablo
PARK PLACE—W of San Pablo av fr 26th N to Market
PARK WAY—E Oakland, E of 7th av fr E 8th N to E 10th, 901 at E 8th
PARSONS—Golden Gate, as 55th fr Adeline W to San Pablo av.
PATERSON AVENUE—Bklyn Twp, E of Poe fr E 14th N to Bancroft
PEABODY'S LANE—Stk Yds, Emeryville, N of Ocean av fr San Pablo W to S P Bay
PEARL—As Valdez fr Bay Pl N to Ruby
PEARL—N of Yosemite fr Fairmount av E to Orange, 52 at Fairmount.
PEARL—Alden, E of Tel av fr 38th N to 42d, 3801 at Weston
PEARL—Galindo Tract, N of Jones fr Peralta av E to Redwood av
PENNIMAN AVENUE—Allendale, Bklyn Twp, N of Allendale av fr Redwood av E to High
PERALTA—E of Campbell fr 3d and Pacific N to San Pablo av Emeryville, 601 at 3d, 901 at 8th, 2401 at San Pablo av
PERALTA AVENUE, Boulevard Heights, N of Bklyn av and Lake Shore av E to Alma av and 4th av, 52 at E Lake, 252 at E Oak 502 at 4th av.
PERALTA AVENUE—E of Fruitvale av fr Talcott av N to N of Hopkins 1601 at Talcott, 1802 at Pearl, 2401 at Hopkins
PERALTA AVENUE, Piedmt Park, S of Vallecito av fr Vallecito NW to Oakland av.
PERKINS—Oakland Heights N of Lee fr Orange E to Palm av 176 at Orange 352 at Palm
PERRY Oakland Heights, N of Perkins fr Oakland av S

Hotel St. Mark

12th and Franklin Streets

Oakland's New Hotel Opened Christmas Day.

...Modern, Central, Absolutely Fireproof...

European Plan

A special feature of this Hotel is the Sample Room Floor. Well lighted rooms built for the purpose with Telephone in each.

FRED DODD, Manager

PATERSON—E Oakland, E of Park fr Stewart N to Division
PIEDMONT AVENUE Piedmt, E of Howe fr Bdy opp Hawthorne NE to Pleasant Valley av and Mountain View Cemty, 1751 at W Moss, 4001 at 40th, 4102 at Pleasant Valley av
PIEDMONT AVENUE—Piedmt Park, NW of Dale av fr Pleasant Valley NE to Magnolia and Bushydell avs junct
PIEDMONT TERRACE N of Miramonte av, E side of Magnolia or Miramonte av N to Hillside av
PIERCE—E Oakland, as 11th av
PINE Boulevard Heights, as Capell, fr Alma av NE to Excelsior av
PINE Melrose Sta, Bklyn Twp, N of Elm fr Bay av E to Vine
PINE—W Oakland, W of Wood fr S P R R Track N to 16th, 760 at Trk, 901 at 8th
PLEASANT—Fruitvale, N of School fr Fruitvale av E to Boston av.
PLEASANT VALLEY AVENUE W of L Shore av fr Perry N to Piedmt av opp Market.
PLUMAS—Peralta, as 53d fr Shattuck av W to Adeline
PLYMOUTH AVENUE As 24th fr Bdy W to Tel av
POE Bklyn Twp, E of High fr E 14th N to Bancroft.
POPLAR—W of Union fr 1st N to 30th, unopened bet 18th and 22d
POPLAR Sem Park, Bklyn Twp, S of Willow fr Central av SE to Valentia av.
PORTLAND AVENUE—Peralta Heights, NE of Chicago av fr 4th av NW to Watson av, 175 at Watson, 202 at 4th av.
POST Sather, S of Lane, fr Wheeler av E to Merrill av
POSTON—Bklyn Twp, N of Penniman av fr Redwood av E to Wilson av.
POWELL—Golden Gate and Emeryville, N of and fr Stanford av W to S F Bay.
PRENTISS AVENUE Electric Heights, Fruitvale, N of Hyde and Peralta av W toward Fruitvale av.
PRESCOTT—Fruitvale, N of E 14th fr Redwood Road SE to High
PROSPECT—E Oakland Heights, as Cambridge.
PROSPECT—Fruitvale, E of Wilson av fr Hopkins to S of Chicago av.
PROSPECT—As 29th fr Walsworth av to Tel av.
PROSPECT AVENUE—Boulevard Heights, N of Peralta av fr L Shore av E to 4th av.
PROSPECT AVENUE Piedmt, N of Florence, Bdy Ter, fr Bdy E to Union, fr Union NW to Accacia av.
PROSPECT AVENUE—Bklyn Twp, E of Fairmount av fr E 14th N to Prescott.
PROSPECT AVENUE—Park Place, Bklyn Twp, E of Fairview av fr Rose av NW to Carson
PUTNAM—Fruitvale, S of Washn fr Fruitvale av E to High.
PUTNAM—Nr E Oakland Heights, E of Spring fr Hopkins and 14th
PARK PLACE—Bklyn Twp, on and N of Rose av bt Seminary av and High.
PERALTA—N of Temescal Crk and 51st bet Claremont av and Adeline.
PERALTA HEIGHTS—E Oakld, N of E 18th W of 4th av.
PERALTA PARK—Oakld Twp and Berkeley on Cordornices Crk N of Hopkins bt Cal and Nevada R and Josephine.
PIEDMONT E of Broadway N of Moss av.
PIEDMONT HEIGHTS—N of Blair Park W of Moraga or Thorn rd.
PIEDMONT PARK—N of Dale av and Pleasant Valley av E of Oakland av to Wildwood av.
PIEDMONT TERRACE—Piedmont Park, N of Bushy Dell av fm Magnolia av N to E of Piedmont av.
PLEASANT VALLEY—W of Wildwood av N of Santa Rosa av bt Pdmt Park and Linda Vista Terrace.
PROSPECT HILL—Fruitvale, S of Hopkins bt Boston av and Peralta av.
Plumas st, bt Adeline st and Shattuck av, to 53d st.
Parsons st bt Adeline st and San Pablo av, to 55th st.
Prospect st, bt 13th av and 4th av, to Cambridge st.
Pearl st, to Fairmount av.
Pearl st, bt Bay Place and Ruby st to Valdez st.
Pine st, bt Peralta and Excelsior avs, to Capell st.
Plymouth av, E of Tel av, to 34th st.
Park st, bt San Pablo av and Grove st, to 27th st.

Q

QUARRY—Bklyn Twp, N fr School.
QUIGLEY—Bklyn Twp, N of Poston fr Redwood av E to Wilson av.
QUINCY—E Oakland, as E 19th fr 14th av E to 24th av.
QUINCY—Fruitvale, as E 19th fr Carroll E to 27th av or Julia.

R

RACINE—Peralta, E of Shattuck av fr Merced av and Tel av N to Alcatraz av, 5801 at Merced, 6401 at Alcatraz.
RAILROAD AVENUE—Park Place, Bklyn Twp, S of Rose av fr Maiden Lane to Tompkins av.
RAILROAD AVENUE—E Oakland, N of Livingstone fr E Valdez E to Park av.
RATTON AVENUE—(See E 26th.)
RAYMOND—Peralta, W of Tel av fr Alcatraz av N to 66th.
REDDING—Bklyn Twp, N of Quigley fr Redwood av E to Edson.
REDWOOD AVENUE—Bklyn Twp, E of Bray av fr E 14th to N of Hopkins.
REED—Nr Oakld Heights, N of Campbell fr 13th av E to Sausal Crk
RENWICK AVENUE—Yoakum Tract, Bklyn Twp, E of Grant av fr E 14th NE to Orral.
RICHMOND AVENUE—E of Piedmt av fr W Moss av S to Franklin
RHOSON AVENUE—Sem Park, SE of Sem av fr Washn av NE to Willow
ROSE—Fitchburg, W of Henry fr Stanton NE to E 14th.
ROSE—Peralta, N of 59th fr Colby W to Racine, 352 at Colby, 502 at Tel av.
ROSE AVENUE—Linda Vista Terrace, fr Piedmt av E to Fairmt av
ROSE AVENUE—Park Place, Bklyn Twp, N of Redding fr Redwood av E.
RUBY—N of Bay Place fr Valdez E to Cemetery Crk.
RUBY—Alden, W of Gold fr W Moss av to N of 38th.
RUDSDALE—Fitchburg, S of E 14th fr Mary SE to Fitch av.
RUTHERFORD—Fruitvale, W of Fruitvale av fr Talcott av N to Saunders.
SALEM—Emeryville, E of San Pablo av fr 43d N to 45th, 4301 at 43d
SALEM—Golden Gate, E of San Pablo av fr Alcatraz av N, 6401 at Alcatraz.
SALISBURY—Galindo Tract, E of Pearl fr Bray av E to Redwood av
SAN LEANDRO ROAD—Co Rd No 1525, (see E 14th.)

SAN PABLO AVENUE Important [illegible] fr Bdy and 14th [illegible] W of [illegible] Golden Gate W Berkeley to Cerrito Crk, N boundary of County.

WEST SIDE	EAST SIDE
1 at 14th	2 at Bdy
201 at 16th	200 at 17th
301 at 17th and Clay	402 at 19th
601 at 20th and Grove	552 at Williams
801 at 22d and Brush	602 at 20th
901 at Isabella	618 at Grove
951 at Athens av	652 at Hobart
1101 at Mead av	702 at Logan
11[illegible] at Milton	800 at 22d
1501 at Market	1102 at 25th
1701 at Myrtle	1152 at Sycamore
1825 at Filbert	1202 at 26th
2001 at Linden	1604 at 32d
2201 at Chestnut	1902 at Brockhurst
3901 at Adeline	[illegible] at 37th
4001 at Peralta	[illegible] at 40th
5801 at Stanford av	[illegible] at 47th
6451 at Ocean av	[illegible] at Golden Gate av
6601 at Hallett av	[illegible] at Alcatraz
6701 at Union av	[illegible] at Elizabeth

S

SANTA CLARA AVENUE—[illegible] fr Fairmount av E to Pleasant Valley av, 152 at [illegible], [illegible] at Pleasant Valley av
SANTA FE AVENUE [illegible], S of [illegible] fr San Pablo av [illegible] Race Track
SANTA ROSA AVENUE—Linda Vista Terrace, N of [illegible] fr Oakld av E to Jean av, [illegible] at Oakland av
SAUNDERS Fruitvale, N of Talcott av fr Sausal Crk E to Fruitvale
SAUSAL Fruitvale, N of E 16th fr Adeline E, [illegible] at Adeline
SAUSAL Fruitvale W of Fruitvale av fr Hopkins S
SCHOOL—Peralta, W of Colby fr 63d N to Alcatraz av, 6301 at [illegible]
SCHOOL Fruitvale, N of Nicol fr Fruitvale av E to Redwood [illegible]
SCHUYLER PLACE Fruitvale, E of Champion nr School
SEA VIEW AVENUE—Crocker Tract, Piedmt, E of King av fr La Salle av N.
SECOND—Alden, as Shafter av fr 48th N to Vernon or 51st
SECOND—N of 1st fr Oak W to Market, nos as 8th
SECOND—Bklyn Twp, SE of Mills College, N of 1st fr Sem av SE to Gibson av.
SECOND AVENUE E Oakland, E of 1st av fr E 10th N to E 16th, nos as 8th av.
SECOND AVENUE—Claremont, N of E 3d av fr College av to Bdy
SECOND AVENUE Vernon Park, as Shafter av fr 51st NE to College av
SEMINARY AVENUE—Bklyn Twp, E of Nutley av fr S P R R Sem Park Sta NE to Harrison av and Mills College.
SEVENTEENTH—N of 16th fr Franklin W to Market and fr Kirkham W to Wood, nos as 8th.
SEVENTEENTH AVENUE E of 16th av fr E 12th N to Independence Square, fr E 19th to E 24th.
SEVENTH—S of 8th fr Fallon W to S F Bay, 50 at Fallon, 450 at Bdy, 1150 at Adeline.
SHAFTER AVENUE—Vernon Park, E of Mills fr 48th NE to College av, 4800 at 48th, 500 at College.
SHARON—Peralta, as 63d fr College av W to Colby.
SHASTER—Peralta, as 55th fr Shattuck av W to Adeline.
SHASTA AVENUE—E Oakland, SE of Frederick fr King NE to Park av, 1002 at King.
SHATTUCK AVENUE—W of Tel av fr 45th and Tel av N to Berryman, Brkly, 4601 at 46th, 6001 at 60th, 6401 at Alcatraz av..
SHELL MOUND—E Oakland, W of King fr Frederick NW to Livingstone, 501 at Frederick.
SHERIDAN AVENUE—Crocker Tract, Piedmt, E of Highland av fr Grand av N to Terre Bonne av.
SHERMAN—Old County Road, E Oakland, as Talcott av fr 23d av to Bray.
SHERMAN AVENUE—N of Edwards fr Gold W to Tel av.
STOCK YARDS—Emeryville, N of Ocean av.
Second st bt Temescal and Vernon sts, to Shafter.
Spring st, bt Perry st and Van Buren av, to Van Buren av.
Summit st, bt Hawley st and Walsworth av, to Yosemite st.
Sonoma st, bt Adeline and Shattuck avs to 54th st.
SHORT—N of Goss fr Pine W to Bay, 1802 at Pine.
SHORT—Allendale, SE of Redwood av fr Glen av to Allendale av.
SHUEY AVENUE—Fruitvale, E of 26th av fr E 24th N to E 27th.
SILVER—Alden, E of Gold fr W Moss av N to 42d, 3751 at W Moss.
SILVA AVENUE—Bella Vista Park, as E 28th, fr 4th av to 9th av.
SIMPSON AVENUE—As 22d st fr Tel av W to Grove.
SIMPSON AVENUE—N of Sem Park, Bklyn Twp, E of Stratton av fr 1st N to Summit av.
SIXTEENTH—N of 15th fr Tel av W to Pine, nos as 8th.
SIXTEENTH AVENUE—E of 15th av fr E 12th N to Indep Sqr
SIXTH—N of 5th fr Fallon W to Market, nos as 8th
SIXTH—Golden Gate, Emeryville, W of 7th fr Powell N to Ocean av.
SIXTH AVENUE—E of 5th av fr E 8th N to E 19th, nos as 8th av
SIXTIETH—Peralta and Golden Gate, (see ordinance, as to Hersey, Thorn, Butler and Benton), fr Moulton W to Racine, fr Shattuck av W to San Pablo av, 252 at Moulton.
SIXTY FIFTH—Peralta, (Harmon and Dalton av) N of Alcatraz av fr College av W to Dana, fr Tel av W to Stk Yds, 102 at College.
SIXTY FIRST—N of 60th fr Moulton W to Racine fr Grove W to 5th, Golden Gate, 252 at Moulton, 802 at Grove, 1102 at San Pablo.
SIXTY FOURTH Golden Gate and Emeryville, N of 63d fr San Pablo av W to S P R R.
SIXTY SECOND—Peralta, Golden Gate, N of 61st fr College av W to Racine, fr Lowell W to 4th, Emeryville, 102 at College.
SIXTY SEVENTH—Golden Gate and Stock Yards, Emeryville, N of 66th fr Mabel Brkly, W to 4th, 1052 at Mabel, 1102 at San Pablo.
SIXTY SIXTH—Peralta, Golden Gate, fr College av W to Dana, fr Tel av W to Shattuck, 502 at Tel av, 1102 at San Pablo.
SIXTY THIRD—Peralta, Golden Gate, N of 62d fr College av W to Racine fr Dover W to S P R R Track.
SNYDER AVENUE—Golden Gate and Emeryville, as 62d fr San Pablo av to 4th
SONOMA—Peralta, as 54th fr Shattuck W to Adeline
SPENCER Fitchburg, W of Warren fr Mary SE to Fitch av.
SPRING—Oakland Heights, as Van Buren av fr Perry SW
SPRING—Lynn, E Oakland, E of Summit fr 4th av and E 30th to Mulbury.
SPRING—Emeryville, S of 40th fr Adeline NE.

KELLER'S HOME MADE CANDIES

Sent All Over the World.

MADE IN OAKLAND, CALIFORNIA NEAT, CLEAN AND PURE. THE BEST AND ENJOYED BY THE BEST IN ELITE SOCIETY : : : : : :

OPPOSITE HOTEL ST. MARK, OAKLAND, CAL.

GROUND FLOOR STUDIO. Phone Oakland 3436

PAUL SCHREIBER

PHOTOGRAPHER

Photo Buttons, Illustrated Songs, Photo Jewelry, Miniature Portraits, Copying and

Enlarging, Commercial, Landscape, Flash-Light, Portrait Work.

ROYAL WORCESTER CORSET COMPANY

Our New and Permanent Address: 728 MISSION STREET, SAN FRANCISCO, CAL.

C. E. LOCKE, Manager.

Cable Address: "Hilary." Phones: Business, Vernon 119; Residence, Piedmont 2750.

R. HARRY SMITH

BROKER MINES AND MINING—Stocks and Bonds Bought and Sold.

MEMBER OF:

Seated—Oakland Stock and Bond Exchange; Round Mountain Mining Stock Exchange; Manhattan Mining Stock Exchange.

Daily Connections—Los Angeles Mining Stock Exchange; Chicago Mining Stock Exchange; San Francisco Mining Stock Exchange; Wonder Mining Stock Exchange; Goldfield Mining Stock Exchange; Tonopah Mining Stock Exchange.

1116 Broadway, Corner Thirteenth. OAKLAND, CALIFORNIA.

FITZ COMPANY

REAL ESTATE

George L. Fitz, Pres.

1313 BROADWAY, OAKLAND (formerly 42 Market St., S. F.) Tel. Oakland 7932.

SPRING—Peralta, E of Cunning fr 59th to 61st
SPRING AVENUE—Piedmt Park, W of Wildwood av fr Buttercup av NE
SPRUCE—Boulevard Heights, W of Capell fr Peralta av N to Excelsior av.
STANFORD AVENUE—Golden Gate and Emeryville fr Adeline and 61st SW to Shell Mound Sta, 902 at Occidental, 1101 at San Pablo
STANLEY—Peralta, av 58th fr Dover W to Adeline
STANLEY—Linda Park, Bklyn Twp, E of Bay av fr Melrose Sta NE to E 14th.
STANLEY PLACE—Oakland Heights, N of Pearl fr Fairmount av E to Walsworth
STANTON—Fitchburg, S of S P R R Trk fr Mary SE to Fitch av
STEVENS—E Oakland, E of Putnam fr Hopkins N to Reed.
STEWART—E Oakland, N of Ship Canal fr Park E to Fruitvale av
STRATTON AVENUE—Bklyn Twp, nr Sem Park, W of Simpson av fr 1st N to Summit av.
STUART—Linda Park, Bklyn Twp, E of Stanley fr Melrose RR Sta NE to E 14th.
STUART AVENUE—Bklyn Twp, W of Sem Park, N of Kingsland av fr Central av W to Kingsland av.
SUMMER—Oakland Heights, E of Chetwood fr Perry N to Santa Clara av.
SUMMER—Alden, N of 51st fr Manila av NW to Claremont av.
SUMMER—E Oakland, as Putnam fr Hopkins N to Millbury
SUMMER—Emeryville, N of 38th fr Adeline one blk NE.
SUMMIT—W of Webster fr 29th N to Hawthorne, 1951 at 29th.
SUMMIT—Oakland Heights, as Yosemite, fr Hawley E to Walsworth av.
SUMMIT—E Oakland, as E Summit fr E Lincoln N to Hopkins.
SUMMIT—Piedmt, (see View), fr John N to Mather.
SUMMIT AVENUE—Glen Echo Tract, Piedmt, W of Lake av fr Monte Vista av N.
SUMMIT AVENUE—Park Place, Bklyn Twp, NE of Prospect av fr Carson SE to Summit Drive.
SUMMIT AVENUE—E of Park Place, Bklyn Twp, N of Harrison av fr Mills av E to Bryant.
SUMMIT DRIVE—Park Place, Bklyn Twp, Terminus Summit av
SUMTER—Piedmt, W of McAdam fr Dale N to Clifton.
SUNNYSIDE AVENUE—Piedmt, N of Olive fr Lake av SE to Pleasant Valley av.
SUNNYSIDE AVENUE—E Oakland, E of 23d av fr E 24th to E 27th.
SUNNYSLOPE—Fr Jean to Pleasant Valley av.
SUNSET AVENUE—Electric Heights, Fruitvale, W of Peralta av fr Lynda to Bona.
SURRHYNE—Watts Tract, W of Gladding fr A N to B.
SUTTER—Peralta and Golden Gate, as 56th fr Claremont av W to Tel av, and fr Shattuck av W to San Pablo av.
SYCAMORE—N of 25th fr Tel av W to San Pablo av, 502 at Tel av.
Shasta st, bt Adeline and Shattuck avs, to 55th st.
Sutter st, bt San Pablo and Shattuck avs, to 56th st.
Sutter st, bt Tel and Claremont avs, to 56th st.
Stanley st, bt Adeline and Dover sts, to 58th st.
Snyder av, fr San Pablo av W to City Limits, to 62d st.
Sharon st, fr Colby st E to City Limits, to 63d st.
Summit st, bt John and Mather sts, to View st.
Second av, bt Vernon st and College av, to Shafter av.
San Pablo av, (confluence of Bdy.)
Summit st, to Fairmount av.
Seward st, to 10th st.
Silver av, bt 4th and 9th avs, to E 28th st.
Summit st, W of Union, E of Okld st, to E Summit st.
Santa Clara av bt Vernon st and the northern city line, to Moss

T

TALCOTT AVENUE—E Oakland and Fruitvale, N of E 16th fr 23d av NE to Redwood av, 1126 at 23d, 1402 at Cherry av.
TALLANT—Fruitvale, N of E 16th fr Sausal Crk E to Fruitvale av.
TAYLOR—W Oakland as 9th fr Peralta to Cedar.
TAYLOR PLACE—Fruitvale, E of Capp fr Nicoll av N.
TAYLOR TERRACE—W of Brush and San Pablo av fr 23d N.
TEHAMA—Peralta, as part 53d.
TELEGRAPH AVENUE—W of Bdy fr Bdy and 16th N to State University Grounds, N of Bancroft, W Brkly.
This is the main line to Berkeley.

WEST SIDE.	EAST SIDE.
at 16th	102 at 17th
301 at 19th	802 at 34th
355 at William	1302 at 29th
403 at 20th	1408 at Orchard
505 at Hobart	1502 at Hawthorne
551 at Jones	1802 at 34th
4451 at 45th	4002 at 40th
4501 at Shattuck	5202 at Claremont av
6401 at Alcatraz	6402 at Alcatraz av

TEMESCAL—Alden, as 48th fr Liberty W to Tel av.
TENTH—N of 9th fr Oak W to Center, fr Peralta W to Cedar, nos as 8th.
TENTH—Golden Gate, as Vallejo fr 55th N to 65th.
TENTH—Melrose, S of 12th-fr High SE to Bay.
TENTH AVENUE——E Oakland, E of 9th av fr E 10th N to N of E 24th.
TERRACE—Piedmt, E of Bdy fr 41st to Mather.
TERRE BONNE AVENUE—Piedmt Park, N of Grand av fr Highland av NE to Sheridan av.
TEVIS—Fruitvale, E of Brandon fr Lane N to E 14th
THIRD—N of 2d fr Oak W to Peralta.
THIRD—Bklyn Twp, E of Mills College, as Harrison fr Mills av E
THIRD AVENUE—E Oakland, E of 2d av fr E 8th N to E 16th.
THIRD AVENUE—Vernon Park, as Lawton av fr 51st N to Forest.
THIRD AVENUE—Claremont, NW of 4th av fr College av NE to Bdy
THIRTEENTH—N of 12th fr Oak W to Market, fr Kirkham W to Pine, nos as 8th.
THIRTEENTH AVENUE—E Oakland, E of 12th av fr E Oakland RR Sta and E 11th NE to N of Hopkins.
THIRTIETH—N of 29th fr Tel av W to Peralta, 502 at Tel, 902 at San Pablo
THIRTY-EIGHTH—W of Moss av fr Bdy W to Adeline.
THIRTY-FIFTH—N of 34th fr Tel av W to San Pablo, 502 at Tel av, 902 at Market
THIRTY-FIRST—N of 30th fr Tel av W to San Pablo av.
THIRTY-FOURTH—N of Hawthorne fr Bdy W to Peralta, 502 at Tel, 1052 at San Pablo av
THIRTY-NINTH—N of Apgar fr Tel av W to Adeline, 502 at Tel, 902 at Market.
THIRTY-SECOND—N of 31st fr Tel av W to Peralta.
THIRTY-SEVENTH—N of 36th fr Gold W to Linda and San Pablo, 502 at Tel, 952 at San Pablo
THIRTY-SIXTH—N of 35th fr Tel av W to Peralta.
THIRTY-THIRD—N of 34th fr Tel av W to San Pablo av.
THOMAS—Bklyn Twp, NE of Arthur fr Church St to Yorkum
THOMAS AVENUE—Bdy Terrace, Piedmt, E of Bdy fr Grant av N to Prospect av.
THOMPSON—Peralta, as 61st fr Moulton W to Colby
THORN—Peralta, as 60th fr Spring W to Racine
TOBLER—Fruitvale, N of Elm fr Beas av E to Goldman av
TODD—Golden Gate, as 62d fr Occidental W to Baker
TODD—Bklyn Twp, NE of Herbert fr Church St to Yorkum av
TOMPKINS AVENUE—Park Place, Bklyn Twp, W of Fairview av fr Rose av N to Eden Road.
TRUSK—Nr Sem Park, Bklyn Twp, N of Vesta and E 14th fr Kingsland av SE to Sem av
TREMONT—Bt Berkeley and Oakland fr Woolsey S bt Whitney and Adeline.
TUTTLE COURT—N of 22d, W side Grove
TWELFTH—N of 11th fr L Merritt W to Pine, nos as 8th
TWELFTH—Golden Gate, as Marshall fr 55th N to Ocean av
TWELFTH—Melrose, Bklyn Twp, S of E 14th fr High St to Bay av
TWELFTH AVENUE—E Oakland, fr E 10th N to E 22d nos as 8th
TWENTIETH—N of 19th fr L Merritt W to Market, 302 at Harrison 902 at Market.
TWENTIETH AVENUE—E Oakland, E of 19th av fr E 11th N to E 21st.
TWENTY-EIGHTH—N of 27th fr Bdy W to Peralta, 102 at Bdy, 602 at Grove, 852 at San Pablo, 1152 at Adeline, 1602 at Peralta
TWENTY-EIGHTH AVENUE—E of 27th av fr E 8th N to RR Track N of E 11th.
TWENTY-FIFTH—N of 24th fr Bdy W to San Pablo av
TWENTY-FIFTH AVENUE—E of 24th av fr E 10th N to E 27th
TWENTY-FIRST—N of 20th fr San Pablo av W to Union.
TWENTY-FIRST AVENUE—E of 20th av fr E 11th N to E 30th
TWENTY-FOURTH—N of 23d fr Oakland av W to San Pablo av fr Market and Mead avs W to Peralta.
TWENTY-FOURTH AVENUE—E Oakland, E of 23d av fr E 11th N to E 16th fr Talcott N to E 24th
TWENTY-NINTH—N of 28th fr Walsworth av N to San Pablo av, 302 at Walsworth.
TWENTY-SECOND—N of 20th fr Merritt W to Wood.
TWENTY-SECOND AVENUE—E of 21st av fr E 11th, N to E 21st.
TEMESCAL (see Alden).
TOMPKINS TERRACE—Piedmt, E of Bdy bt Frederick and Mather
TRESTLE GLEN—Indian Gulch, E Oakld, N of E Oakld Heights on Mathews or 4th av.
TWENTY-SEVENTH—N of Sycamore and 26th fr Tel av W to San Pablo av, 502 at Tel, 802 at West.
TWENTY-SEVENTH AVENUE—E of 26th av fr E 9th N to S P R R Trk to E 12th, fr E 14th N to E 21st.
TWENTY-SIXTH—N of 25th fr Bdy to Tel av and fr Grove W to San Pablo, fr San Pablo W to Peralta.
TWENTY-SIXTH AVENUE—E of 25th av fr Park av and E 9th N to E 27th.
TWENTY THIRD—N of 22d fr Waverly nr L Merritt W to Brush and San Pablo
TWENTY THIRD AVENUE—E of 22d av fr E 11th and Park av N to E 27th
TYLER—Linda Park, Bklyn Twp, E of Stewart fr E 12th N to E 14th.
Temescal st, bt Tel av and Liberty st, to 48th st.
Thorne st, bt Racine and Spring sts, to 60th st.
Thompson st, bt Moulton and Colby sts, to 61st st.
Todd st, fr Baker st E to City Limits, to 62d st.
Taylor st, to 9th st.
Twenty first st, fr Tel to San Pablo av, to Jones st (now Jones.
Twenty-first st, fr Tel av to L Merritt, to Walnut or 22d.
Tenth st, bt Villa st and Dalton av, to Vallejo st.
Twelfth st, fr Villa st N, to Marshall st
Third av, bt Vernon st and College av, to Lawton av.

U

UNION—W of Magnolia fr 1st N to 34th and Peralta, nos as Adeline
UNION—Lynn, E Oakland, as Spring fr E Lincoln and 14th av N to Hopkins.
UNION AVENUE—Crocker Tract, N of Faragut av fr Crocker av SE to Carrington
UNION AVENUE—Stk Yds, Emeryville, as 67th fr San Pablo W to Green.

V

VALDEZ—E of Webster fr 23d N to Ruby, 1651 at 23d, 3887 at Ruby
VALDEZ—E Oakland, as Valdez fr Shasta NW to RR av
VALDEZ—E Oakland, N of Glasscock fr Park av E to Fruitvale av.
VALENTIA AVENUE—Sem Park, E of Lexington av fr Washington NE to Willow
VALLECITO AVENUE—Piedmt Park, N of Peralta and Fairview avs fr Piedmt av NW to Blair av
VALLECITO PLACE—Highland Park, E Oakland, W of 14th av fr 14th av and E 27th N to N of 28th.
VALLEJO—Golden Gate, W of Fremont fr 55th N to Ocean av.
VALLEY—W of Bdy fr 22d N to 24th, 1 at 22d, 51 at 23d.
VAN BUREN AVENUE—SE of Palm av fr Euclid av NE to Santa Clara av.
VAN DYKE AVENUE—Boulevard Heights, E of Watson fr 4th av N to Bklyn av.
VARNEY—Sem Park, S of Chestnut fr Central av SE to Valentia av
VENTURA—As 51st fr Tel av W to Grove and West.
VERMONT—Bklyn Twp, E of School
VERNAL AVENUE—Piedmt Park, N of Bonita av fr Piedmt av W to Moraga Road.
VERNON—Oakland Heights, E of Oakland av fr Bay Place N to Monte Vista av.
VERNON—Alden, as 51st fr Bdy to Cherry.
VERNON AVENUE—Alden, as 51st fr Maple to Tel av
VERNON AVENUE—Allendale, Bklyn Twp, as Penniman av.
VERNON—Vernon Park, N of Forest, as 59th fr College av to Claremont av
VICENTE—Peralta, E of Tel av fr Claremont av N to N of Miranda
VIEW—Piedmt, W of Montgomery fr John N to Mather.
VILLA—Golden Gate, as 55th fr San Pablo av W to Vallejo.

YOUR WINTER TRIP

MADE COMFORTABLE
BY THE

SUNSET ROUTE

TRAVERSES THE SUNNY SOUTH
BETWEEN
SAN FRANCISCO and NEW ORLEANS

Vestibuled Drawing Room sleeping cars—Dining service the best-Parlor observation car—Library-Cafe — Ladies' lounging room.

Personally conducted family excursion parties between California and New Orleans, Kansas City, St. Louis, Cincinnati, Chicago and Washington every week.

Connections made at New Orleans with New Orleans-New York Steamship Co., steamers for New York. Your choice of all rail or sea voyage.

SOUTHERN PACIFIC

TICKET OFFICES

884 Market Street
San Francisco, Cal.

14th and Franklin Sts.
Oakland, Cal.

VINCENT—Bklyn Twp, NE of Thomas fr Church SE to Yoakum.
INE—Melrose Sta, E of Cherry to Elm N to Bear
IOLA—Allendale, E of Abbey fr Allendale N to Penniman av
VIRGINIA—Nr Sem Park, Bklyn Twp, NE of E 14th fr Sem av to SE of Baker
VISTA AVENUE—Piedmt Park, E of Oakland av fr Hillside av N to Vernon av.
UNIVERSITY TERRACE—Berkeley, E of Prospect av N of Dwight Way, Hillside and Fernwood ave
VERNON HEIGHTS (see Oakland Heights)
VERNON PARK—N of 51st st Vernon Heights and Claremont av
Union st, bt Commerce and Hoffner sts, to Spring st
Union av, fr San Pablo av W to City Limits, to 66th st
Valdez, bt Livingston and Pine sts, to E Valdez st
Ventura st, bt West st and Tel av, to 51st st
Vernon st, bt Bdy and 2d st, to 51st st
Vernon av, bt Maple and Summer sts, to Miles av
Vernon av, fr Claremont av E, to 59th st

W

WALLACE—As 28th fr Grove W to San Pablo
WALLACE—Emeryville, as 45th fr Adeline to Oakland Race Track
WALNUT—As 22d fr L Merritt W to Tel av
WASHINGTON SQUARE—E Oakld, bt 6th av and 7th av fm E 12th to E 14th
WATTS TRACT—W of Peralta fm 28th to Verba Buena av.
WESTERN HEIGHTS—Fruitvale, E of Beulah Park nr Altenheim
WEST OAKLAND—W of Adeline S of 28th.
WEST OAKLAND PARK—Bt 18th and 20th fm Campbell to Wood
YOAKUM TRACT—Bklyn Twp, N of E A; Melrose, E of High fm Clarke N to R R track.
WALNUT—Sem Park, Bklyn Twp, N of Varney fr Central av SE to Seminary av.
WALSWORTH AVENUE—E of Fairmount av fr W side of Oakland av nr 29th N to Monte Vista av, 251 at 29th, 301 at Oakland av, 502 at E Moss av.
WALTER AVENUE—W of Oakland av fr Pleasant Valley av nr Greenbank N.
WALTON—As 35th fr Tel av W to San Pablo av.
WARDER—E Oakland, N of Boehmer fr Park av E to Park.
WARREN—Fruitvale, S of Putnam fr Fruitvale av, E to High.
Webster st, fr Bdy to N City Line, to Piedmont av.
Welham st, bt Peralta and Bay sts, to 5th st.
Wallace st, bt San Pablo av and Grove st, to 28th st.
Walton st, bt San Pablo and Tel avs, to 35th st.
Weston av, bt Tel av and Bdy, to 38th st.
Winter st, bt Perry and Santa Clara avs, to Van Buren st.
Walnut st, bt Tel av and L Merritt, to 21st st.
WARREN—Sycamore, S of Rosedale fr Mary to Fitch av.
WARREN—Piedmt, E of Prospect av fr Bdy, Claremont, E, to Prospect av
WARWICK—Sd of Jayne fr Perkins NE to Euclid av
WASHINGTON—W of Bdy fr 1st N to 14th, nos as Bdy
WASHINGTON—E Oakland, as E 12th
WASHINGTON—Fruitvale, E of E 14th fr Fruitvale av SE to High
WASHINGTON AVENUE—Sem Park, S of Linden fr Central av SE to Co Rd
WATER—S of 1st fr Webster W to Bdy
WATSON AVENUE—Boulevard Heights, NW of 4th av fr Newton av N to Excelsior av
WATTS—Emeryville, W of Emery fr 36th N to 47th
WAVERLY—E of Valdez fr 23d N to 24th
WAYNE AVENUE—Peralta Heights, E of Boulvd, L Shore av, fr Athol av NW to Hanover av
WEBSTER—W of Harrison fr S Water Front N to Hawthorne.
WEBSTER—Fredburg, S of Spencer fr Mary SE to Fitch av
WELD—Bklyn Twp, S of Krause fr Yoakum SE
WEST—E of Market fr 6th N to 23d and San Pablo and fr 26th E of San Pablo N to 47th
WESTON AVENUE—As 28th fr Bdy to Tel av
WEST MOSS AVENUE—N of 37th fr Cemty Crk and Richmond av W to Tel av
WHEELER AVENUE—Sather, E of Tevis fr Post N to E 14th
WHITE—E Oakland Heights, N of Cambridge fr 4th av NE to 13th av
WHITMORE—E of Bdy fr Mather NW to Bdy
WHITNEY—At S bndry of Bkly fr Woolsey S bt Shattuck and Tremont.
WILKIE—Park Place, Bklyn Twp, N of Daisy fr Tompkins av SE to Fairview av.
WILLIAM—W Oakland, as E 5th fr Peralta W to Bay
WILLIAM—N of 19th fr Tel av W to San Pablo av, 502 at Tel, 588 at San Pablo.
WILLOW—W of Campbell fr S P R R and Pacific N to 12th
WILLOW—Sem Park, N to Poplar fr Seminary av SE to Valentia av
WILSON AVENUE—Fruitvale, E of Boston av fr Hopkins S to Pleasant
WINTER—Pleasant Valley, as Van Buren av fr Perry N to Santa Clara av.
WINTER—E Oakland, as Stephens fr Hopkins N to Milbury
WITA AVENUE—Piedmt Park, N of Vernal fr Piedmt av W to Oakland av.
WOOD—W of Wilson fr S P R R and Pacific N to W Oakland Park and 20th.
YERBA BUENA AVENUE—Emeryville, S of Park fr San Pablo av W to S F Bay.
YOAKUM AVENUE—Bklyn Twp, SE of Church fr E 14th NE to Harrison av.
YORK—Pleasant Valley, W of Erie and Cottage N to Prince.
YOSEMITE—N of 29th fr Hawley E to Walsworth av.

DR. FRANCIS F. JACKSON

PHYSICIAN AND SURGEON.

1171 Market Street, Oakland.

Hours: 11 to 12 a. m.; 2 to 4 and 7:30 p. m. Phone Oakland 789.

Residence: 716 10th St. Phone Oakland 4708.

DR. G. E. KLEEMAN

PHYSICIAN AND SURGEON

Rooms 278-279 Bacon Bldg., Oakland.

Res. 1149 Madison St. Phone Oakland 8632.

Office Hours: 10 to 12, 2 to 4, 7 to 8.

Phone, Oakland 4544.

G. W. WILLIAMSON, M. D.

Office Hodge Block, Fairview and Adeline Sts., Berkeley, Cal.

Hours: 9 to 10 a. m.; 2 to 4 and 7 to 8 p. m. Sundays by appointment.

Telephone Berkeley 1472.

Residence, 1874 Fairview St., South Berkeley, California.

G. C. LAMMERS, Ph. D.

Specialist for Skin, Scalp and Hair.

518 NINTH STREET, OAKLAND, CAL.

Bacteriologist and Pathologist. Consultation and microscopical examination free. Prices Reasonable. Satisfaction guaranteed. Hours: 2 to 5 and 7 to 8 p. m. Mornings by appointment. Phone Oakland 5541.

DR. THOMAS H. WINSLOW

EYE, EAR, NOSE AND THROAT.

Office: Union Savings Bank Building, Broadway and Thirteenth Street.

Office Hours: 10 to 12, 1 to 3.

Telephone: Oakland 4846.

OAKLAND.

EARLE A. STONE, M. D.

PHYSICIAN AND SURGEON.

Residence: 1202 Harrison.

Telephones: Residence, Oakland 1443; Office, Oakland, 3656.

Office: Physicians' Building, 1111 Washington Street.

Hours: 2 to 4 and 7 to 8 p. m. Sunday by Appointment.

C. W. DODGE, M. D.

PHYSICIAN AND SURGEON.

Office, 1115 Broadway, Oakland.

Phone Oakland 5854.

Hours: 2 to 4; Sunday, 12:30 to 1:30, 7 to 8.

Residence, 825 Fourteenth Street; Phone Oakland 4446.

T. LINTON PRICE, M. D.

PHYSICIAN AND SURGEON.

Office and Residence, 402 East 18th St., OAKLAND.

Office Hours: 1 to 4 p. m., 7 to 8 p. m. Sundays, 3 to 4. Tel. Spruce 2751.

IF YOU WANT THE BEST CALIFORNIA WINE ASK FOR
CRESTA BLANCA
IF YOU WANT PURE CALIFORNIA WINE ASK FOR
CRESTA BLANCA

P. N. HANRAHAN & CO.
Wholesale and Retail
WINE AND LIQUOR MERCHANTS
1072 BROADWAY, OAKLAND, CAL. Telephone Oakland 247

YE LIBERTY PLAYHOUSE, OAKLAND

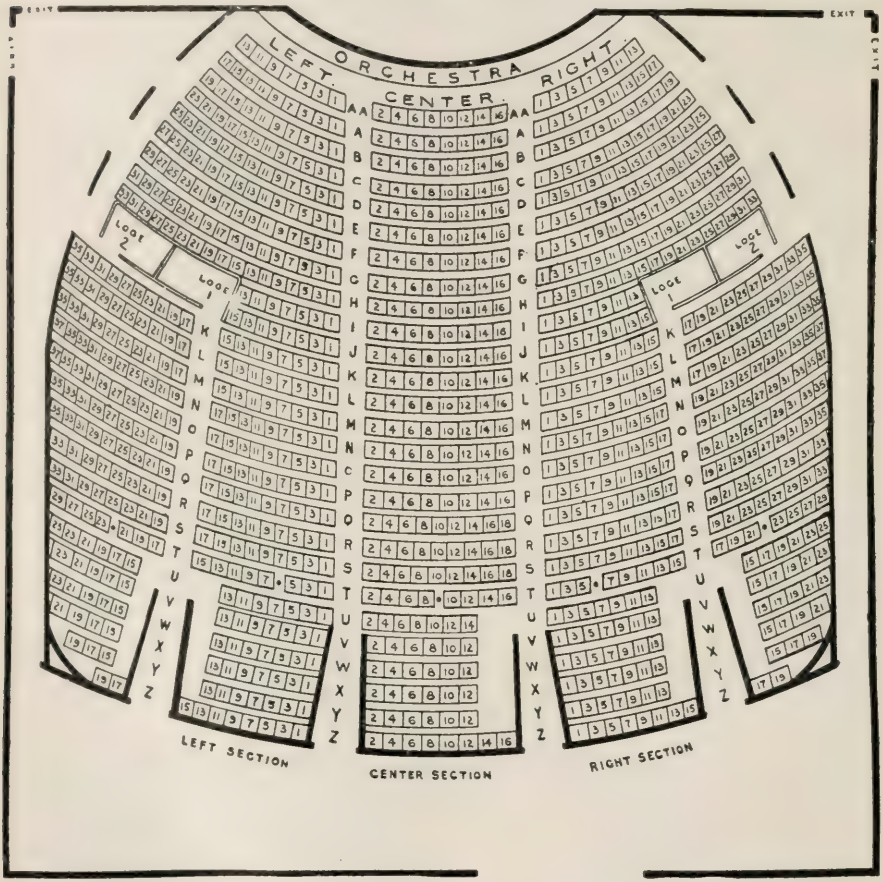

H. C. Capwell, Pres. A. D. Wilson, Vice Pres. Chas. A. Smith, Cashier.
R. S. Knight, Assistant Cashier.
SECURITY BANK AND TRUST CO.
OAKLAND, CAL.
COMMERCIAL AND SAVINGS. A GENERAL BANKING BUSINESS TRANSACTED.
Directors—T. W. Corder, A. D. Wilson, H. G. Capwell, C. J. Heeseman, C. E. Snook, Hayward G. Thomas, W. F. Burbank, W. H. L. Hynes, Frank K. Mott, John A. Beckwith, Carl Plant. Phone Oakland 323.

STOCKER & HOLLAND ABSTRACT CO.
Capital fully paid up $125,000.
Stocker & Holland Building, 808 BROADWAY, OAKLAND. Telephone Oakland 315.

POPE Waverley ELECTRIC

"The Car of Quiet Elegance and Extreme Simplicity"

20 Styles Pleasure vehicles $1,250. to $2,500.

15 Styles Commercinl cars 500lb. to 5 ton capacity $1,000. to $4,500.

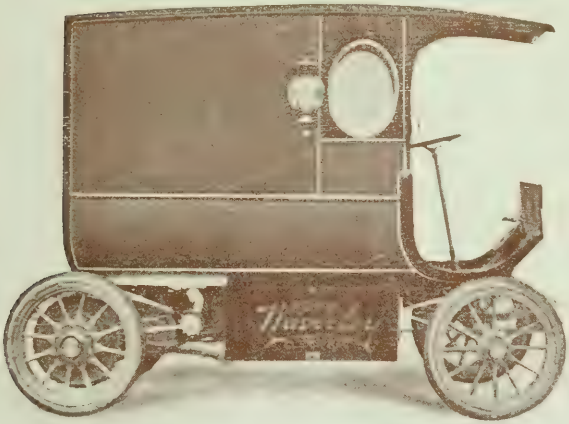

Most Economical Cars in the world to operate and maintain

Unexcelled for Reliability and control

R. H. MORRIS,

NORTHERN CALIFORNIA AGENT,

1818-20 TELEGRAPH AVE., OAKLAND, CAL

THE CITY OF OAKLAND is very beautifully situated on the east shore of San Francisco Bay, facing the Golden Gate.

THE Business and cheaper residential part of the city is on level land, but surrounding these are beautiful oak-clad hills, from which there is a view, unmatched anywhere in the world, over the blue bay to the purple mountain, Tamalpais, and right through the Golden Gate to the Pacific.

ON THESE Low Hills of Beautiful Piedmont the most charming residences in the West are springing up with curving parkways among the oaks, and fine boulevards for riding and driving.

THE CLIMATIC Conditions are ideal. Fog and cold winds are almost unknown as is uncomfortable heat. The sun shines almost the year round, but a light breeze, tempered by the bay, is always stirring.

THE PRINCIPAL Home-Parks in the beautiful hills of Piedmont are Alta Piedmont, Central Piedmont, the Crocker Tract, Piedmont-by-the-Lake and East Piedmont Heights.

THE last named have the added advantage of overlooking the beautiful Lake Merritt, ideal for sailing or boating and being adjoined by large parks.

All these properties are owned and controlled by us.

They offer an unexcelled opportunity to those who desire a site for a residence, either costly or inexpensive in—

A Situation of Perfect Beauty

With a magnificent climate.

Close to an orderly and well-governed city, with fine churches, schools, theaters and shops.

Yet apart from its noise and discomforts, in a place where the sunny days and starry nights are full of peace and quietness and serenity.

BEAUTIFUL BROCHURES DESCRIPTIVE OF BEAUTIFUL PIEDMONT WILL BE SENT ANY PERSON UPON APPLICATION

Wickham Havens

INCORPORATED

1212 Broadway, Oakland, Cal.

TRADE MARK
New Jersey Farm
CREAMERY
PHONE
OAKLAND 1124

FOR THE HOME

Our Milk and Cream is absolutely Pure
Our Butter is Superior to any in the Market

Our Dairy is Highly Indorsed by the Medical Fraternity

All orders promptly attended to A trial order Solicited

Office and Depot cor. 10th and Market Sts., Oakland.

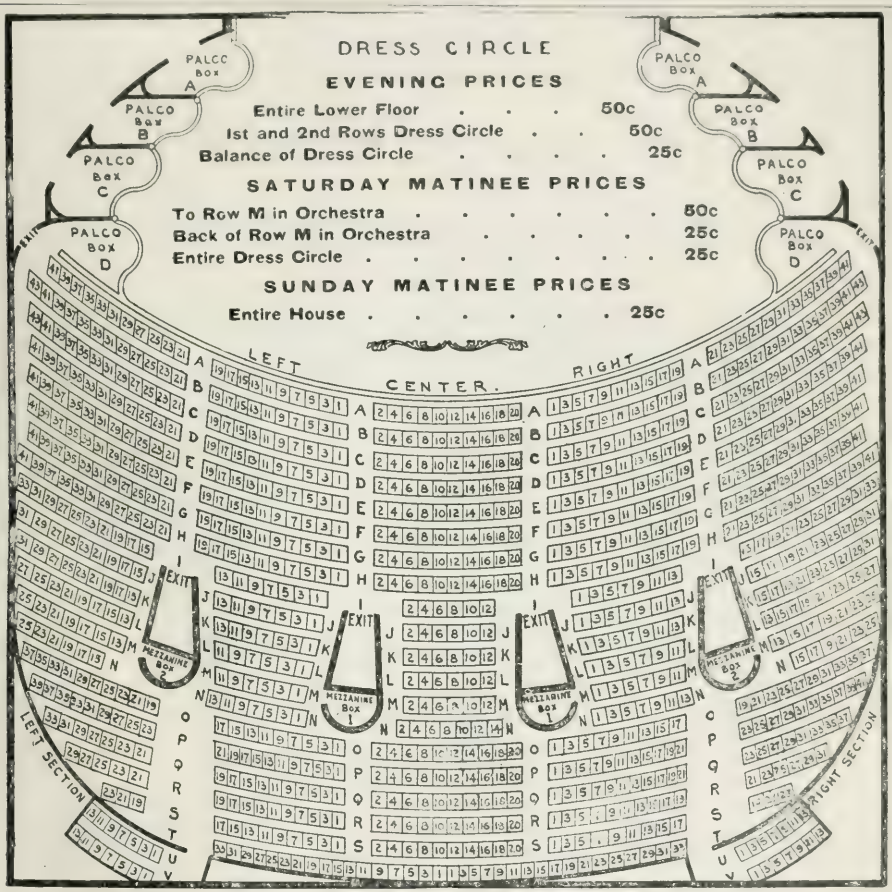

Direct Action Gas Range

A.E.HALL & Co.
INCORPORATED
THE STOVE STORE

Phone Oakland 4920 533 Twelfth St., Oakland

NEW CALIFORNIA JOCKEY CLUB

THOS. H. WILLIAMS, President.

PERCY W. TREAT, Secretary.

Office, Race Track, Emeryville, Cal.

SEASON 1907--1908

OAKLAND, INGLESIDE AND TANFORAN RACE TRACKS.

Racing

Monday, Tuesday, Wednesday, Thursday, Friday,

and Saturday,

RAIN OR SHINE.

Commencing Saturday, Nov. 17, 1907, at Oakland Race Track.

Six or More Races Each Day. Races Start at 1:40 p. m. sharp.

TO OAKLAND TRACK—Ferryboats leave San Francisco at 12 m. and run every 20 minutes to 3 p. m., connecting with trains stopping at the entrance to the track. Last two cars on trains reserved for ladies and their escorts, in which there is no smoking. Returning from Oakland race track, trains leave the track at 3:55 and 4:55 p. m., and immediately after the last race.

EXAMINING THE EYES AND PROPERLY FITTING THE BEST GLASSES EXCLUSIVELY

C. A. MILLER---Optician

PLAYTER BUILDING, ROOMS 9 AND 10
Opposite Ye Liberty Playhouse

1219 Broadway, Oakland, Cal. Phone Oakland 4352

High Class Photography Phone Oakland 3567

Stewart Studio

460 Thirteenth Street, *over Smith Bros. Art Store* Oakland, California

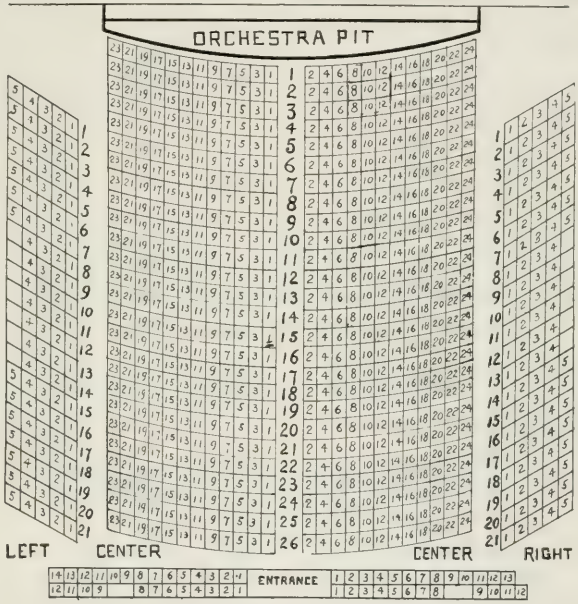

IDORA PARK THEATRE—Telegraph Avenue and Fifty-Seventh Street. Phone Oakland 1691. Direction H. W. Bishop. Secure your seats in advance at Sherman, Clay & Co.'s, Thirteenth and Broadway. Phone Oakland 526.

HUGO MILLER, Manager Phone Oakland 4076

Mitchell Cars - - Baker Electric

CALIFORNIA AUTOMOBILE CO.
1224 Webster Street

Near 14th Street OAKLAND, CAL.

FRANK K. MOTT, President Telephone Oakland 147 A. L. HANNAFORD, Secretary

FRANK K. MOTT CO.

Successors to Breed & Bancroft

Real Estate and Insurance

1060 BROADWAY OAKLAND, CAL.

A. J. SNYDER

Real Estate Broker

and Dealer

901 BROADWAY, Cor. 8th St.

OAKLAND 224 HOME A-3224

NOTARY PHONE VERNON 14

HAYDEN-WEHE CO.

REAL ESTATE INSURANCE

1357 BROADWAY OAKLAND, CAL.

We make Curtains. PHONE OAKLAND 398 We do Upholstering.

THE CURTAIN STORE, Inc.

Curtains, Draperies, Upholstery, Carpets and Rugs

ESTIMATES AND DESIGNS FURNISHED

14th and FRANKLIN STREETS OAKLAND, CAL.

THEO. GIER, President
A. JONAS, Vice-President

GEO. E. DeGOLIA, Secretary
T. H. SCHULZE, Asst. Cashier

Bank of Germany

Oakland, California

COMMERCIAL AND SAVINGS

Phone Oakland 2773 Hours 10 A. M. to 3 P. M. Saturdays, 10 to 12 A. M. 1225 BROADWAY

J. F. FUGAZI, President F. N. BELGRANO, Cashier P. MORBIO, Asst. Cashier G. GHIGLIERI, Local Manager

ITALIAN POPULAR BANK

CAPITAL STOCK $250,000.00

OAKLAND BRANCH

878 BROADWAY OAKLAND, CALIFORNIA

OWENS & STARR

Cafe and Grill

464-468 TWELFTH STREET HIGH CLASS OAKLAND, CALIFORNIA

WE CARRY A COMPLETE STOCK OF DIAMOND & GOODRICH TIRES and TUBES

Olson Vulcanizing Co.

159 : Twelfth : Street, : Oakland, : California

Expert Work on Automobile Tires and Tubes. Telephone Oakland 7846

Fritsch Fine Tailoring, OAKLAND UNION SAVINGS BANK BUILDING.

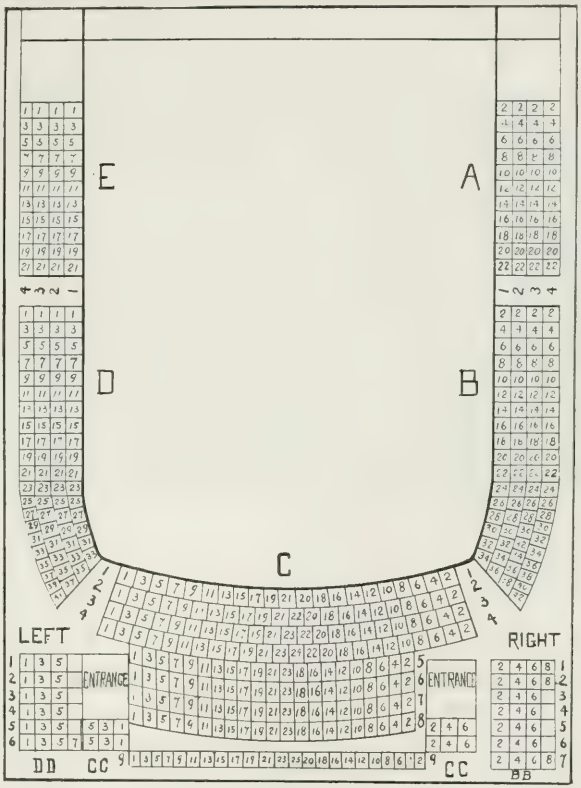

FIRST BALCONY IDORA PARK THEATRE.

DRUGS Boericke & Runyon Co.

HOMEOPATHIC DRUGGISTS

Pure Drugs and Chemicals a Specialty

401 Twelfth Street - - - - - - - Tel. Oakland 2942

HOTEL ST. PAUL

OAKLAND

HOTEL ST. PAUL.

The new and magnificent building at the northeast corner of Twelfth and Clay streets, Oakland, has been remodeled, refurnished and equipped for a modern hotel on the European plan. It has an ideal situation facing two of the principal streets of Oakland, with an outside exposure to the south and west, while in the center of the building is a very large court covered with glass extending five stories in height. There is an excellent elevator service and there are six street car lines passing within one block. Th proprietor, Mr. Antoine Vayssie has had a large experience on the Pacific Coast in managing leading hotels among which was the Grand Southern, formerly of San Francisco.

The rooms are of generous proportions and are furnished with all modern conveniences. At the present time it is the largest and most complete hotel in the city of Oakland on the European plan. It contains nearly 150 rooms and it will be the purpose of the proprietor to make this hotel headquarters for tourists and globe trotters. The Hotel St. Paul is in every respect a model hotel, especially for people of refined taste, and will be conducted on fair lines at moderate prices for first-class accommodations and will be essentially a pleasant home for those who desire the best in hotel life.

Telephone 48 F. W. BAKER, Prop. Home A 4048

CITY HALL STABLES AND CAB CO.

LIVERY OF ALL KINDS
HACKS AND CABS AT ALL HOURS

521 and 523 Fifteenth Street, *near San Pablo Ave.* OAKLAND, CAL.

MACDONOUGH THEATRE

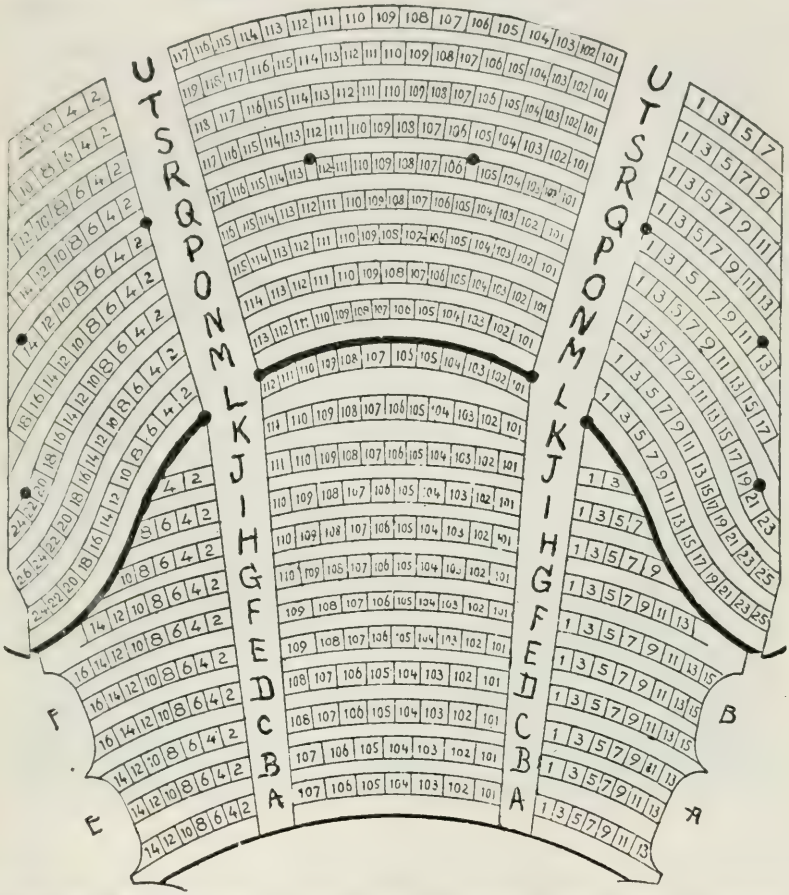

ORCHESTRA MACDONOUGH THEATRE—Fourteenth Street, near Broadway. Phone Oakland. Oakland's Leading Theatre. Chas. P. Hall, Sole Prop. and Mgr.

A CLUB MEMBER WRITES TO THE A. E. HALL & CO., OAKLAND.

Dear Sir:

I wish to tell you how much comfort and convenience has been added to our home since purchasing Your Direct Action Gas Stove. The height of the oven, the perfect broiler and toaster, the simmering burner are only a few of its distinguishing features, and altogether I consider it the most complete cooking outfit I have ever seen—it more than realizes all you recommended, and I trust it will be the comfort of many other households. Very truly yours,

MRS. GEORGE LAW SMITH, SAN FRANCISCO.

A. E. HALL & CO. 433 12th St., Oakland.

ALTA VISTA

MRS. RUTH E. PIVER, Proprietor. TELEPHONE BERKELEY 3471

N. E. Cor. Telegraph Ave. and Bancroft Way, Berkeley

Steam Heat *Private Telephone Exchange*
Elevator Service *Large Rooms* *Sunny Exposure* *New Building*

THE Alta Vista is a striking achievement of an up-to-date and modern development of an apartment house. It has an ideal location having a south and west exposure on Telegraph Avenue and Bancroft Way, in the center of the most popular residence district and in the heart of "Beautiful Berkeley." ¶ As shown in the photo engraving, it has large bay windows, five stories in height and the best elevator service; three car lines pass every four minutes during 18 hours each day. This apartment house is richly furnished and so constructed that each family has the utmost privacy and every available luxury. ¶ Mrs. Ruth E. Piver, the proprietor, has had a large experience in conducting the best and largest apartment houses, and her successful career has given this management great popularity. ¶ It is an ideal resort for the best and most prominent families.

Rambler
Automobiles

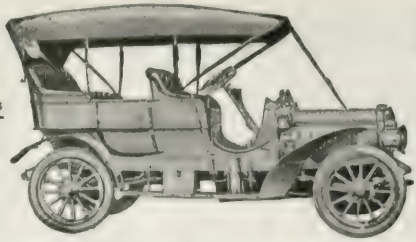

F. R. Fageol

Cor. Telegraph Ave. and 37th Street

Oakland, Cal.

Phones:
Piedmont 2699
Home A 2699

MACDONOUGH THEATRE

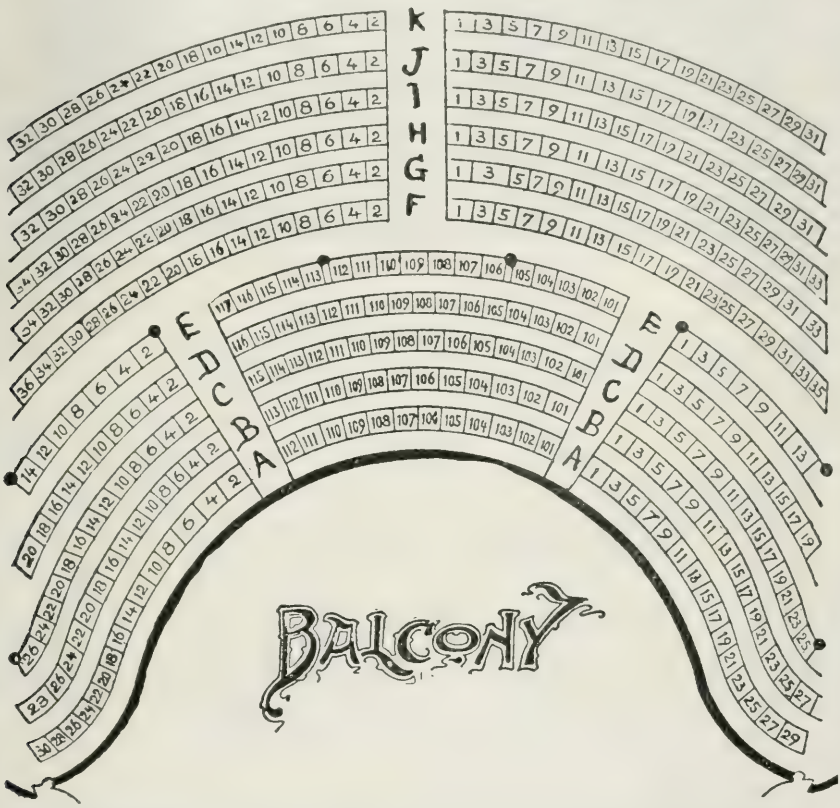

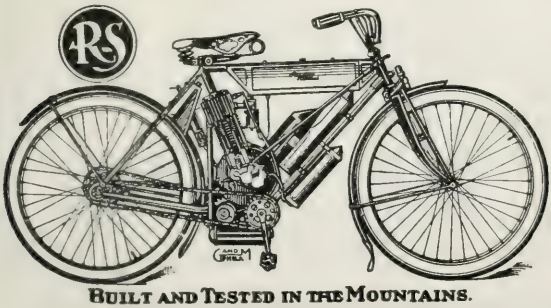

BUILT AND TESTED IN THE MOUNTAINS.

CARL F. SALOMONSON

Bicycle Dealer

Auto Accessories

Motor and Automobile Repairing
Vulcanizing and Recovering Tires

AGENCY FOR

Hartford Rubber, G. & J. and Dunlap Auto Tires

Phone Oakland 3551

1057 Franklin St. Oakland

HOWARD SPRINGS

LAKE COUNTY, CAL.

MAGNESIA
LITHIA
BOHEMIA

Mineral Water of exceptional merit sold in cases of one, two and four doz. bottles.

J. W. LAYMANCE

Proprietor and Distributer

OAKLAND, CALIFORNIA

BERKELEY, CALIFORNIA

THE UNIVERSITY TOWN OF THE STATE

Berkeley, the Educational Center of the Pacific Coast.

From Berkeley there is rapid transportation, over the lines of the Oakland Transit Company, to all parts of the county; also twenty minute connection with San Francisco by a charming ride by electric train, skirting the shores of the bay, and by ferry service unsurpassed throughout the world.

Berkeley is the site of the University of California. It is a City of Homes, where beautiful and luxuriant flowers lift their bright petals to drink in the balmy air of perpetual spring. Rome on her seven hills was ne'er so grand as this vision of loveliness Beautiful Berkeley.

And Rockridge Place—thirty-two acres of green, rolling hills, lyiug just between the cities of Berkeley and Oakland, is her choicest garden spot. Fronting the marvelous scenic panorama of San Francisco Bay and the sunsets of the Golden Gate; overlooking, too, the parks of the fashionable Country Club 75 yards to the south, and Claremont Park with its beautiful building spots and its magnificent hostelry immediately adjoining it on the north, Rockridge Place is indeed California's finest residence subdivision.

Every lot 60 feet in frontage or greater; every homesite commanding a marine view; parked drives, conforming to the contour of the land; El Camino Real, the famous California highway running 100 feet wide through the tract; 80 foot boulevards with 12 feet of lawn between cement curb and sidewalk, stately date palms growing 50 feet apart—such are a few of the features which are making Rockridge Place today the property for California's finest families.

If we can assist you in choosing your location in this charming property we shall be pleased indeed.

REED REALTY COMPANY

2075-77 UNIVERSITY AVENUE

Telephone Berkeley 107

Refinement and Culture consist in the knowledge of ART, MUSIC, LITERATURE, etc.

THE SCHOOL OF THE CALIFORNIA GUILD OF ARTS AND CRAFTS

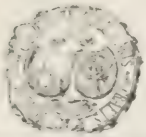

Has REGULAR Classes in Free-Hand and Mechanical Drawing, Perspective, Lettering, Designing, Illustrating, Modeling, Life and Anatomy and SPECIAL Classes in Wood-Carving, Book-Binding and Descriptive Geometry

DAY, NIGHT AND SATURDAY CLASSES

STUDIO BLDG. - - - BERKELEY, CAL.

Curtains Made to Order — Upholstering and Draping — Estimates Furnished

Mills G. Stevenson

FORMERLY WITH W. & J. SLOANE & COMPANY, SAN FRANCISCO

UPHOLSTERER AND DECORATOR

612 Telegraph Avenue, near Twenty-second Street, : : : : Oakland, California

PHONE OAKLAND 7861

RICE PHOTOGRAPHER

Phone Berkeley 3143

2124 SHATTUCK AVENUE, BERKELEY

THE SAN FRANCISCO SHOE STORE

ESTABLISHED 1895 :: :: :: RE-ESTABLISHED 1906

2006 SHATTUCK AVENUE, BERKELEY

D. R. McCURDY, Proprietor

Pond's Pharmacy

BERKELEY'S OLDEST, LARGEST AND BEST *PHARMACY*

Corner Shattuck and Center Street — Phone Berkeley 147

STUDENTS' TRANSFER CO.

Furniture, Pianos and Baggage moved and Stored : :

SAFE MOVING AND HEAVY TRUCKING.

PHONE BERKELEY 74

2110 SHATTUCK AVENUE

BERKELEY, CALIFORNIA

Street and Avenue Guide.

ACTON—W Brkly, W of Sacramento fr Cedar S to Univ av and fr Addison S to Bancroft Way.
ADA—W Brkly, S of Hopkins fr Smith NE to Sacramento, 1400 at Smith.
ADDISON—S of Univ av fr S F Bay and ad, W Brkly, E to Oxford and Univ Grds.
ADELINE—W of Shattuck av fr Shattuck av and Derby SW to McKee and Stanford av, 2701 at Derby, 3300 at Alcatraz av, 3426 at Stanford.
AETNA—E of College av fr Dwight Way S to Russ, 2501 at Dwight Way.
ALBINA AVENUE—W of Curtis av fr Hopkins NE to Cordornices Crk, 1304 at Crds Crk.
ALCATRAZ AVENUE—Lorin, N of Felton fr San Pablo av, Golden Gate, Okld, NE to College av, Okld, 1300 at Idaho, 1760 at Adeline, 2100 at Shattuck av.
ALLSTON WAY—S of Addison fr 2d E to Tel av.
ANTHONY—W Brkly N of Potter fr 5th E to 9th, 801 at 5th.
ARCH—E of Spruce fr Berryman E to Hearst av, 1301 at Berryman, 1845 at Hearst av.
ASHBY AVENUE—S of Russell fr Adeline opp Mason E to College av, 700 at Front, 1100 at San Pablo av, 1900 at Grove, 2400 at Tel av, 2640 at College av.
ASHBY—Lorin, as Julia.
ASYLUM—As Warring.
ATHERTON—E of Fulton fr Allston Way SE to Bancroft Way, fr Channing Way SE to Haste.
AUDUBON—As College fr Bancroft Way SE to Dwight Way.
BAKER—Lorin, W of Sacramento fr Blake S to Todd, 2527 at Blake, 2801 at Stuart, 3201 at Fairview, 3401 at Todd.
BANCROFT WAY—S of Allston Way fr Posen Sta, W Brkly, and 3d E to Piedmt av, 701 at 3d, 1100 at San Pablo av, 1600 at California, 2500 at Tel av, 2800 at Piedmt av.
BARROW—E of Tel av fr Bancroft Way N.
BAY—As Francisco fr San Pablo av E to Acton.
BAY VIEW AVENUE—E of Arch fr Glen av S to Hill av, 1301 at Glen av.
BENVENUE AVENUE—W of College av fr Dwight Way S to Russell.
BERKELEY AVENUE—As Garber.
BERKELEY WAY—N of Univ av fr West E to Oxford.
BERRYMAN—Fr Grant E to Arch and Glen avs.
BLACKSTONE—Lorin, N of Fairview av fr San Pablo av, Okld, E to Sacramento.
BLAKE—S of Dwight Way fr Sacramento E to Tel av, 1500 at Sacramento, 2436 at Tel av.
BOISE—Lorin, W of Baker fr Blackstone S.
BONAR—W Brkly, E of Browning fr Addison S to Channing Way, 2101 at Addison.
BONTE AVENUE—E of Le Roy av fr Cedar S to Hearst av, 1601 at Cedar.
BOWDITCH—E of Tel av fr Bancroft Way S to Dwight Way, 2301 at Bancroft Way.
BRISTOL— W Brkly, N of Univ av fr S F Bay and 1st E to Curtis, and fr West E to Grove.
BROWN—Lorin, E of Baker fr Russell S.
BROWNING—W Brkly, E of Bruce fr Addison S to Channing Way 2101 at Addison.
BRUCE—W Brkly, W of Browning fr Addison S to Channing Way.
BURNETT—Lorin, N of Mason fr San Pablo av E to Baker, 1100 at San Pablo.
BUSHNELL PLACE—E of Oxford fr Hearst av N.
BUTTERWORTH—As Ward fr San Pablo av E to Grant.
BYRON—W Brkly, E of San Pablo av fr Addison S to Bancroft Way, 2101 at Addison.
CALAIS—E of Sacramento fr Blake S to McKee and Stanford av, Oklnd, 2525 at Blake.
CALIFORNIA—E of Sacramento fr Hopkins S to Dwight Way, 1301 at Hopkins, 2445 at Dwight Way.
CAMELIA—N of Page fr S F Bay and 1st E to San Pablo av.
CARLETON—W Brkly, S of Pauken fr 3d E to San Pablo av.
CARLTON—S Brkly, S of Parker fr San Pablo av E to Tel av.
CARRISON—Lorin, S of Mason fr San Pablo av E to Baker, 1100 at San Pablo av.
CARY—W Brkly, S of Allston Way fr Bonar E to West, 1240 at Bonar.
CATHERINE—W of Grant fr Addison S to Dwight Way.
CEDAR—S of Vine fr Sacramento E to Bonte av, 1500 at Sacramento, 2700 at Bonte.
CENTER—S of Addison fr Grove E to Oxford, 1900 at Grove, 2164 at Oxford.
CENTER—W Brkly, as Acton fr Cedar S to Bancroft Way.
CENTER— As Piedmt Way.
CHANNING WAY—S of Durant av fr 3d, W Brkly, E to West and California, E to Prospect.
CHAPEL—W of Dana fr Allston Way S to Bancroft Way 2201 at Allston.
CHAUCER—W Brkly S of Bancroft Way fr San Pablo av E to Bruce, 1100 at San Pablo av.
CHERRY—E of College av fr Stuart S to Russell, 2801 at Stuart.
CHESTNUT—E of Curtis fr Cedar S to Delaware.
CHOATE—Peralta, E of Dana fr Woolsey S to Alcatraz, Oklnd, 3125 at Woolsey.
CHOATE—As Tel av fr Allston Way to Dwight Way.
CHRISTINA—E of San Pablo av fr Gilman SW and NE.
CLAREMONT AVENUE—E of College av fr E line Brkly SW into Oklnd to Tel av.
COLLEGE AVENUE—W of Piedmt Way fr State Univ Grds and Sylvan Way S to Bdy, Oklnd, 2201 at Sylvan Way, 2501 at Dwight Way, 2801 at Stuart, 3130 at Woolsey.
COLLEGE WAY—As Hearst av fr Louisa E to Bonte av.
COWPER—W Brkly, S of Addison fr San Pablo av E to Byron, 1100 at San Pablo av.
CURTIS—W Brkly, E of San Pablo av fr line of Cedar S to Univ av.
CURTIS AVENUE—Peralta Park, E of Albina av fr Hopkins NE to Posen.
DALEY AVENUE—As Ridge Road.
DANA—W of Tel av fr Allston Way S to Ward.
DEAKIN—Peralta, E of Fulton fr Russell S to Fairview.
DELAWARE—N of Bristol fr 1st and W Brkly RR Sta E to Walnut.
DERBY—N of Ward fr San Pablo av E to College av.
DIVISION—As Franklin fr Delaware to Bristol.
DORA—Lorin, E of Baker fr Russell S.
DUNNIGAN—S Brkly, as Mabel fr Blake S to Russell.
DURANT—N Brkly, as Eunice fr Grant and Hopkins E.
DURANT—W Brkly, as Harrison fr 1st to San Pablo av.
DURANT AVENUE—S of Bancroft Way fr Milvia E to College av.
DWIGHT WAY—N of Blake fr 3d, W Brkly, E to Fernwald av, 701 at 3d, 1100 at San Pablo av, 2500 at Tel av, 2935 at Fernwald av.
DWINELL—As McGee fr Dwight Way S to Russell.
EDDY—As Parker fr San Pablo av E to Shattuck av.
EDITH—W of Grant fr Cedar S to Virginia, 1601 at Cedar, 1645 at Virginia.
EFFIE—As Carlton fr San Pablo av E to Shattuck av.
EIGHTH—W Brkly, E of 7th fr Cordornices Crk and Harrison S to Grayson.
ELLIS—Lorin, E of King fr Russell S to Alcatraz av, 2901 at Russell.
ELLSWORTH—E of Fulton fr Allston Way S to Prince, nos as Shattuck av.
EMERSON AVENUE—S of Ashby fr Adeline E to Wheeler, 1940 at Adeline.
EOLA—E of Sacramento fr Virginia S to Francisco.
ESSEX AVENUE—N of Prince fr Adeline E to Wheeler.
ETNA or AETNA (see A's.)
EUCLID AVENUE—E of Scenic av fr Cedar S to Hearst av.
EUNICE—N of Berryman fr Hopkins and Josephine E to Spruce and County Road.
FAIRVIEW—Lorin, S of Woolsey fr Baker E to E of Adeline 1 blk, 1400 at Baker.
FELTON—Lorin, as 63d fr San Pablo av E to E of Grove, and fr Shattuck av E to Racine, 1600 at Calais.
FELTON—S Brkly, as Derby fr San Pablo av E to Shattuck av.
FERNWALD AVENUE—E of Prospect av fr Dwight Way N.
FIFTH—W Brkly, E of 4th fr Cordornices Crk and Harrison S to Grayson, 1201 at Harrison.
FLEURANGE AVENUE—Peralta Park fr Hopkins NE to Cordornices Crk.
FLORENCE—E of Tel av fr Russell S to Ashby av 2901 at Russell.
FOLGER AVENUE—N of Union av, Oklnd, and S line Brkly, fr S P R R Track E to San Pablo av.
FOLSOM—W Brkly, as Virginia fr 1st E to Sacramento.
FOREST—S of Russ fr College av E to Fowler.
FOUNTAIN AVENUE—Fr Gilman to Harrison bt 4th and 5th.
FOURTH—W Brkly, E of 3d fr Brkly line and Harrison S to Grayson.
FOWLER—E of Piedmont Way fr Russ S to Garber, 2700 at Russ.
GARBER—S of Forest fr College av E to Fowler, 2700 at College av
GILMAN—W Brkly, S of Harrison fr 1st E to E Christina.
GILMAN—As Berryman fr Grant to Arch.
GLENN AVENUE—N of Rose fr Spruce opp Berryman E to Bay View av.
GRANT—W of Grove fr Berryman S to Vine, fr Cedar S to Russell.
GRAYSON—W Brkly, S of Carleton av fr 3d E to San Pablo av.
GOLDEN GATE AVENUE—Peralta, as Russ.
GROVE—W of Milvia fr Eunice S to Fairview and Adeline, 1300 at Eunice, 1801 at Delaware, 2001 at Univ av, 2501 at Dwight Way, 3202 at Adeline.
HAMILTON—As McGee fr Cedar S to Univ av.
HANDY—As Harmon fr Adeline E.
HARMON—Lorin, N of Alcatraz av fr Idaho E to E of Adeline, (see 63d), 1300 at Idaho, 1600 at Calais, 1900 at Adeline.
HARPER—Lorin, W of Grove fr Russell S to Fairview, 2901 at Russell.
HARRISON—W Brkly, N of Gilman fr 1st E to San Pablo av.
HASKELL—S Bkly, S of Carrison fr San Pablo av E to Baker,

J. W. HENDERSON, D. O., M. D.

Rooms 501-503-505 FIRST NATIONAL BANK BLDG. Shattuck Ave., BERKELEY, CAL.

Telephones: Office, Berkeley 1183. Residence, Berkeley 260

Daily 10 to 12, 1 to 4. Tuesdays, Thursdays and Saturdays; and by appointment.

UNIVERSITY PHARMACY

PRESCRIPTION DRUGGISTS.

Corner University and Shattuck. BERKELEY, CAL.

Telephone Berkeley 1534.

THE A. VAN DER NAILLEN SCHOOL OF ENGINEERING

Established 1864. Phone Piedmont 54.

Telegraph Avenue and Fifty-first Street. OAKLAND, CALIFORNIA.

G. L. SCHNEIDER

THE OPTICIAN.

Eyes Carefully Examined—Complete Factory on Premises.

JAMESON & NIEHAUS

FUNERAL DIRECTORS. GRADUATE LADY ATTENDANT.

2434 Telegraph Avenue, Between Dwight Way and Haste Street.

Phone Berkeley 850. BERKELEY, CALIFORNIA.

Phone Berkeley 3471. Hours 9 to 4.

RICHARDS J. WATERS

DOCTOR OF OSTEOPATHY.

Still College. Alta Vista, Corner Bancroft Way and Telegraph Avenue, Berkeley.

H. M. SANBORN

FLOWER SEEDS FLORAL DECORATIONS PLANTS BULBS

517 FOURTEENTH ST., OAKLAND: Phone Oakland 576.

BANCROFT WAY AND TELEGRAPH AVE., BERKELEY: Tel Berkeley 1722.

E. M. SANBORN, Manager.

OFFIELD'S ART STORE

2036 SHATTUCK AVE., 2309 TELEGRAPH AVE. BERKELEY, CAL.

FINE WATER COLOR PAINTS, REPRODUCTIONS, FRAMES, ETC.

Telephone Berkeley 1400.

D'ORLAN

Removed to

2253 TELEGRAPH AVENUE, CORNER OF BANCROFT WAY, BERKELEY.

Skin and Scalp Treatment. Scalp and Facial Massage. Hair Brushing. Shampooing. Manicuring. Chiropody.

Tel. Berkeley 3292 **MRS. J. R. THREN, Prop.**

Established, 1877. Phone Berkeley 90.

GOLDEN SHEAF BAKERY CO., Inc.

2030 SHATTUCK AVE, BERKELEY, CAL. The Oldest Bakery in Town.

Our Motto: "The Best Goods at Fair Prices."

HENRY W. TAYLOR

LUMBER LIME LATH CEMENT BRICK SAND

Office, 2127 Shattuck Ave., opp. Berkeley Station. Yard, Folger Ave. (on Water Front.)

Telephone North 2. BERKELEY, CAL. P. O. Box 232.

STREETS OF BERKELEY—*Continued*

HASTE—N of Dwight Way fr Grove E to Piedmt Way.
HAZEL—E of Cherry fr Stuart S to Russell.
HEARST AVENUE, (formerly part of Bristol)—S of Delaware fr Louisa E to Highland Place.
HENRIETTA—Lorin, (formerly Idaho) W of Baker fr Russell S to Burnett.
HENRY—W of Shattuck av fr Eunice S to Cedar and fr Hearst S to Berkeley Way.
HIGHLAND PLACE—E of Bonte av fr Le Conte av S to Hearst av.
HILGARD AVENUE—S of Cedar fr Arch E to Bonte av.
HILL AVENUE—S of Glenn av fr Arch E to Bay View av, 2301 at Arch.
HILLEGASS AVENUE—E of Manoa fr Dwight Way S to Ashby av, 2501 at Dwight Way.
HILLSIDE AVENUE—W of Fernwald av fr Prospect av SE to Dwight Way.
HOLYOKE—W Brkly, N of Virginia fr 1st E to San Pablo av.
HOME—W of Oxford fr Brkly Way S to Univ av, 1925 at Bkly Way.
HOPKINS—N of Virginia and Rose fr San Pablo av NE to Josephine and Eunice, 1100 at S Pablo av, 1525 at Sacramento, 1850 at Grove
HUMBOLT AVENUE—As Tel av fr Dwight Way S.
IDAHO—Lorin, as Henrietta fr Russell to Burnett.
JONES—W Bkly, N of Holyoke fr 1st E to San Pablo av.
JOSEPHINE—W of Grove fr Hopkins and Eunice S to Vine.
JULIA—Lorin, (formerly Ashby) N of Mason fr Sacramento av E to King.
KEARNY—S of Dwight Way fr College av E to Warring, 2700 at College av.
KESLEY—E of Hazel fr Stuart S to Russell, 2801 at Stuart.
KENT—As Woolsey, Lorin, fr Adeline E to Shattuck av.
KING—Lorin, W of Ellis fr Russell S to Todd.
KITTREDGE—N of Bancroft Way fr Grove E to Milvia, fr Shattuck av E to Fulton, 1900 at Grove, 2100 at Shattuck av.
LEE—Lorin, E of Baker fr Mason S to Prince, 3001 at Prince.
LE ROY AVENUE—E of Euclid av fr Hilgard av S to Hearst av, 1625 at Hilgard.
LINCOLN—S of Cedar fr Sacramento av E to Shattuck av.
LOOKOUT PLACE—E of Euclid av fr Cedar S, 1601 at Cedar.
LORINA—Peralta, E of Shattuck av fr Russell S to Ashby.
LOUISA—E of Grove fr Eunice S to Virginia and fr Delaware S to Univ av.
LOWELL—As Sacramento fr Blake S to Bkly line.
MABEL—Lorin, W of Baker fr N of Parker S to Blackstone.
MANOA—As Regent.
MAPLE—As Stuart fr College av E to Kelsey place.
MARK—As Piedmt Way fr Dwight Way S to Garber.
MARY—W of Grove fr Addison S to Dwight Way.
MASON—Now Ashby, S of Russell, fr 3d, W Brkly, E to Adeline.
MATHEWS—E of San Pablo av fr Parker S to Russell.
McGEE—W of Grant fr Cedar S to Russell.
MILVIA—W of Shattuck av fr Eunice S to Bkly Way, fr Univ av S to Addison, fr Center S to Russell.
MIRA VISTA—E of Bonte av fr Virginia S, 1701 at Virginia.
MOSS—As Stuart fr San Pablo av E to Grant.
MOULBER AVENUE—As Russell fr Market E to Grove.
MURRAY—W Bkly, S of Mason fr 3d E to San Pablo av, 700 at 3d.
NEWBURY—W of Shattuck av fr Russell S to Ashby av 2901 at Russell.
NINTH—W Bkly, E of 8th fr Harrison S to Carleton av.
OCCIDENTAL—As Calais fr Alcatraz av S to S line of Bkly.
ORDWAY—Peralta Park, W of Fleurange av fr Codocs Crk SW to Hopkins.
OREGON—S of Stuart fr San Pablo av E to Tel av.
OTIS—E of Grove fr Russell S to Mason, 2901 at Russell.
OXFORD (form Pine)—E of Walnut fr Eunice S to Allston Way.
PAGE—W Bkly, N of Jones fr 1st E to San Pablo av.
PANORAMIC WAY—Univ Terrace, E of Prospect av.
PARADISE—Lorin, as King fr Alcatraz av S to Adeline.
PARK WAY—Fr 3d to E of 5th bt Harrison and Gilman.
PARKER—S of Blake fr 3d E to College av, 700 at 3d, 1100 at San Pablo, 1600 at Calais, 2100 at Shattuck, 2500 at Tel av, 2700 at College.
PIEDMONT AVENUE—As Piedmont Way.
PIEDMONT WAY—E of College av fr State Univ Grds and Prospect S to Garber.
PINE—As Oxford.
POE—W Bkly, S of Bancroft fr Bonar E to West, 1240 at Bonar.
POSEN AVENUE—Peralta Park, E and W fr Curtis, 1600 at Curtis.
POTTER AVENUE—Now Ashby av.
PRICE—As Milvia fr Univ av S to Addison.
PRINCE—N of Woolsey fr Baker E to Tel av, 1400 at Baker.
PROSPECT AVENUE—E of Piedmt Way fr Univ Grds to Dwight Way, 2200 at Piedmt Way.
RALSTON—As Grant fr Parker S to Russell.
RAYMOND—As Fulton fr Ashby av S.
REGENT—E of Tel av fr Dwight Way S to Ashby av

STREETS OF BERKELEY—*Continued.*

RIDGE ROAD—N of Hearst av fr Arch E to Highland Place
ROSE—N of Vine fr Hopkins E to Arch.
ROSE—W Bkly, as Camelia fr 1st to San Pablo av.
RUSSELL—Fr Mathews E to Kelsey.
SACRAMENTO—W of Calif and Calais fr Hopkins S to Todd.
SAN PABLO AVENUE—E of 10th, W Bkly, fr Bkly N line and Harrison S to Bdy and 14th, Oklnd, 1201 at Harrison, 2001 at Univ av, 3100 at Union av.
SCENIC AVENUE—E of Arch fr Cedar S to Hearst av.
SECOND AVENUE—As Acton fr Addison S to Bancroft Way.
SECOND—As Allston Way fr West to Sacramento.
SECOND—W Bkly, E of 1st fr Harrison S to Grayson.
SEVENTH—W Bkly E of 6th fr Harrison S to Grayson.
SHATTUCK AVENUE—W of Walcott and Fulton fr Eunice S to Tel av, nr 45th, Oklnd.

1200 at Eunice	1925 at Berkeley Way
1301 at Berryman	1945 at University av
1401 at Rose	2101 at Addison
1501 at Vine	2301 at Bancroft Way
1601 at Cedar	2501 at Dwight Way
1625 at Lincoln	2700 at Adeline
1701 at Virginia	2801 at Stuart
1724 at Francisco	2901 at Russell
1801 at Delaware	3001 at Ashby av
1901 at Hearst	3301 at Alcatraz av

SIXTH—W Bkly, E of 5th fr Harrison S to Grayson.
SMITH—W of Sacramento fr Hopkins S to Rose.
SOUTH—As Bancroft Way fr Bonar to Sacramento.
SOUTH ATHERTON—As Atherton.
SPAULDING—E of Sacramento fr Addison S to Dwight Way.
SPRING—E of Arch fr Vine S to Cedar.
SPRUCE—E of Oxford fr Eunice S to Cedar.
STANFORD—As Adeline.
STANFORD PLACE—Fr Univ av to Cedar.
STANTON—Lorin, W of Sacramento fr Mason S to Prince.
ST. JOSEPH—E of California fr Addison S to Dwight Way.
STUART—S of Ward fr San Pablo av E to Kelsey.
SYLVAN WAY—N of Bancroft Way fr College av W.
TARA—As Baker fr Russell S to Alcatraz av.
TELEGRAPH AVENUE—E of Dana fr Univ Grds and Allston Way S to Bdy and 16th, Oklnd.

2200 at Allston Way	2701 at Derby
2300 at Bancroft Way	2801 at Stuart
2501 at Dwight Way	3130 at Woolsey

TENTH—W Bkly, W of San Pablo av fr Harrison S to Grayson.
THIRD—W Bkly, E of 2d fr Harrison S to Grayson.
THIRD AVENUE—As West.
THIRD AVENUE—As Sacramento fr Addison to Bancroft Way.
TODD—S of Felton fr Baker E to Grove.
TOMPKINS—As Oregon fr San Pablo E to Grant.
TREMONT—S Bkly, E of Adeline fr Emerson S to Woolsey.
TREMONT—Now Milvia, fr Bancroft Way to Russell.
TYLER—Lorin, S of Mason fr Sacramento E to King.
TYLER—As Webster fr College av E to Claremont av.
UNION—E of Dana fr Allston Way S to Bancroft Way.
UNIVERSITY AVENUE—N of Addison fr S F Bay and 1st E to Oxford.

600 at 1st	1300 at West
650 at 2d	1400 at Acton
700 at 3d	1500 at Sacramento
740 at 4th	1600 at California
800 at 5th	1700 at McGee
840 at 6th	1800 at Grant
900 at 7th	1900 at Grove
940 at 8th	1925 at Louisa
1000 at 9th	2000 at Milvia
1040 at 10th	2101 at Shattuck av
1100 at San Pablo av	2135 at Howe
1200 at Curtis	2154 at Oxford

UNIVERSITY TERRACE—E of Prospect av.
VINE—N of Cedar fr Grove E to Spring.
VIRGINIA—N of Delaware fr 3d E to Mira Vista.
WALNUT—E of Shattuck av fr Eunice S to Hearst av.
WARD—N of Stuart fr San Pablo av E to Tel av.
WARRING—E of Piedmt Way fr Channing Way S to Russ.
WEBSTER AVENUE—S of Ashby fr Deakin E to Claremont av. 2300 at Deakin, 2336 at Tel av, 2900 at Claremont.
WELLINGTON—As Deakin.
WEST—As Grove.
WEST—W Bkly, E of Chestnut fr Rose S to Channing Way.
WHEELER—Peralta, E of Shattuck av fr Russell S to Woolsey.
WILDER—Now Ashby.
WOOLSEY—S of Prince fr Sacramento E to College av.

C. J. HEESEMAN

1107-09-11-13-15-17 WASHINGTON ST., OAKLAND. Phone Oak 678.

J. L. SCOTCHLER

REAL ESTATE INVESTMENTS

500 FIRST NATIONAL BANK BLDG. BERKELEY, CAL.

PHONE BERKELEY 3222

BAKER & COMPANY

INSURANCE INVESTMENTS REAL ESTATE

2112 ADDISON STREET BERKELEY, CAL.

L. M. VER MEHR Telephone Berkeley 3358 W. G. DODGE

REAL ESTATE **Dodge - ver Mehr Co.** **INVEST-MENTS**

RESIDENCES LOTS RENTING
CHOICE BUSINESS PROPERTIES

2121 Addison Street, at Key Route Station Res. Phone Berkeley 3284 BERKELEY

PHILO MILLS, President C. B. MILLS, Secretary

Telephone Berkeley 1548

MILLS COMPANY, Inc.

REAL ESTATE INSURANCE NOTARY

2183 Shattuck Avenue Berkeley, California

INSURANCE CONTRACTING AND BUILDING MONEY LOANED

S. B. KENFIELD & CO.

REAL ESTATE

PHONE BERKELEY 1257

2132 University Avenue Close to Key Route Terminal Berkeley, California

For Sale and For Rent

German Alliance of New York
Philadelphia, The State
Mercantile F. M. of Boston

J. P. HALE & CO.

REAL ESTATE AND INSURANCE

2126 University Avenue, Cor. Shattuck, BERKELEY, CAL. Tel. Berkeley 1019

FOR REFINED PEOPLE!

Not a Perfumed Talcum Powder

IT PREVENTS THE ODOR OF PERSPIRATIO

Price 25 Cents

SEND POSTAL FOR A FREE SAMPLE

Angelus Manufacturing C

110 Sutter St., S. F., Cal. Phone Temporary 2

M. A. GUNST & CO.

"THE HOUSE OF STAPLES"

Fine Cigars Importers Dealers

Wholesale and Retail Box Trade

SAN FRANCISCO PORTLAND

Los Angeles Seattle Honolulu Oakland Spokane

TELEPHONE WEST 5603

California Vehicle & Harness Co.

Manufacturers Agents and Dealers

Carriages, Wagons and Harness

1246 Golden Gate Avenue

Corner Webster and Fillmore SAN FRANCISCO, CAL.

"THE NEW BOOK STORE"

(Formerly at 23 Grant Avenue)

has secured a permanent location in the new brick building, 400 Sutter Street, at the northwest corner of Stockton, (all Market Street cars transfer at Powell), and will have the largest and most complete stock of books to be found in the city. We shall have on day of publication the best new Fiction, Essays, Poetry, Travel, etc.; also a complete line of Children's Books, carefully selected from all publishers. We shall be pleased to see all of our old customers at our new location, and shall render the same careful and intelligent service as before the fire.

Telephone Kearney 5904. W. H. WEBSTER, Manager

Sutter and Stockton Sts.

Podesta & Baldocchi *FLORISTS*

1206 SUTTER STREET

Between Polk St. and Van Ness Ave., San Francisco Tel. Franklin 1764

PAUL ELDER and COMPANY

BOOKSELLERS
ART DEALERS
STATIONERS

PUBLISHERS

SAN FRANCISCO
SANTA BARBARA
NEW YORK

Van Ness Avenue and Bush Street, San Francisco Telephone Franklin 646

AN IDEAL LIFE for YOUR BOY

Rugby Military Academy

Berkeley, California

Classes forming at all times. College preparation.
Beautiful grounds. Athletic field. Tennis courts.
Everything to interest boys. :: Sham battles.
Target practice. :: Encampments, etc., etc.

Leland Stanford Ramsdell :: :: Commandant

Rugby Military Academy

Berkeley, California.

The Rugby Military Academy, situated at Ward, Ellsworth, Fulton and Derby Streets, Berkeley, California, opened its doors on the fifteenth day of August, nineteen hundred and seven. It offered, what its founders thought and have since proven, a broad and liberal training for the discriminating youth of to-day. It offered two complete departments, the **Scholastic** and the **Military,** both as fully developed as was possible at the time of starting. The **Scholastic Department** took for its model the best accredited preparatory schools in the state, aiming all the time at fulfilling the requirements set by the University of California and Stanford. Masters were secured from the better universities to direct the young ideas, and courses of study mapped out that would best fit the average youth of to-day. Individual work has been aimed at in all cases and has been accomplished. The cadets have had the advantage of the best training in all lines of studies, as they have had individual teaching.

The Military Department in the academy has proven one of the most successful features. It is a wonderful training for the average boy and not alone fits the body but sharpens the mind. Military order is everywhere prevalent, no part of the school being free from that discipline. The practical course of instruction in this department consists of cavalry drill (mounted and dismounted), guard duty, inspection, rifle practice, setting up exercises, practice marches, sham battles, etc., etc.

To obtain the best results the number of students is limited, and only boys of correct morals, who will cheerfully obey the rules of the school, need apply for admission. Furthermore, **each applicant must present a certificate of good character from his former teacher, and at least two other references of satisfactory nature.**

For catalogue and full information address

LELAND STANFORD RAMSDELL,
Commandant R. M. A.

J. J. BENTON, M. D.

Phone: Berkeley 1453.

Hours: 2 to 4 p. m.

Residence: 931 Bristol Street; Phone Berkeley 2670.

Francis Shattuck Bldg., BERKELEY.

DR C. EARLE CLEMENT

DENTIST.

Phone: Berkeley 2760.

Suite No. 7, Oxford Apartments, Corner Oxford and Allston Way.

BERKELEY.

PHILIP RICE, M. D.

OCULIST AND AURIST.

Telephone Berkeley 2519.

Hours: 1 to 5, and by Appointment.

2428 Bancroft Way. BERKELEY

DR. WILLIAM M. MASON

DENTIST.

Telephone: Berkeley 17.

Hours: 9 to 12, 1 to 5.

2446 Channing Way. BERKELEY.

HUBERT N. ROWELL, M. D.

First National Bank Building; Phone, Berkeley 35.

Residence: 1820 Fairview Street; Phone, Berkeley 26.

Consultation 2.30 to 4.30 p. m.

DR. FRANK W. SIMPSON

PHYSICIAN AND SURGEON.

Telephone: Berkeley 17.

2446 Channing Way, corner Telegraph Avenue.

BERKELEY, CAL.

A. G. DEARDORFF, M. D.

late of San Francisco.

Office, 2032 Shattuck Ave., Berkeley. Phone Berkeley 1398.

Residence, 2162 Vine St., Phone Berkeley 47.

Office hours: 10 a. m. to 12; 2 to 4:30 p. m. At residence, 7 to 8 evenings.

DR. W. P. BUSH

DENTIST.

2032 Shattuck Avenue, Lancaster Building, Berkeley, Cal.

Hours 9 to 11:30 a. m.; 1:30 to 5 p. m.

Phone Berkeley 1398.

DR. DAYTON D. DAVENPORT

DENTIST.

Barker Block, Dwight Way and Shat- Avenue, Berkeley.

Hours: 9:30 to 12; 1:30 to 4.

Office Phone, Berkeley 2299. Resi dence Phone, Berkeley 1836.

DR. C. HOWARD MERRITT

DENTIST.

308-309 Union Savings Bank Bldg., Broadway and 13th, Oakland, Cal.

Hours: 9 to 5.

Telephones: Office Oak. 4844; Res. Oak. 1877.

DR. W. M. BILLINGS

DENTIST.

2124A Center St., Berkeley, Cal.

Office Hours. 9 to 12, 1 to 5.

DR. ALFRED G. BAILEY

Telegraph and Bancroft Way, Berkeley

Telephone Berkeley 853.

Hours: 1 to 4 and 7 to 8 p. m. Sundays 2 to 4 p. m.

BERKELEY LIST.

ADDISON, Dr. and Mrs. THOMAS, 2425 Channing Way. (Berkeley 1218.)
ADLER, Mr. and Mrs. LOUIS, 1632 Alcatraz Ave.
ALLEN, Mr. and Mrs. A. H., 2312 Rose Terrace. (Berkeley 973.)
ALLEN, Prof. and Mrs. JAMES T., 2243 College Ave.
ALLEN, Mr. and Mrs. WOODSON, 2167 Addison. (Berkeley 4177.)
ARGALL, Mr. and Mrs. F. L., 1736b Oxford.
ARNOLD, Mr. and Mrs. J. CLEM, 2432 Oregon. (Berkeley 2487.) Tuesday.
ARNTZEN, Prof. and Mrs. V., 2413 Grove. (Berkeley 242.)
ATTERBURY, Mrs. W. B.; Miss LYDIA L.; Ridge Road, near LeRoy. (Berkeley 744.)
AVILA, Mr. and Mrs. HENRY, 2331 Ward. (Berkeley 3624.)
BACON, Prof. and Mrs. THOS. RUTHERFORD, Bushnell Pl. (Berkeley 1313.)
BAILEY, Dr. and Mrs. ALFRED G., 2304 Telegraph Av. (Berkeley 853.)
BAILEY, Mrs. ALICE C., Berkeley Inn. (Berkeley 93.)
BAILEY, Mr. RAYMOND H., Berkeley Inn. (Berkeley 93.)
BAKER, Mr. and Mrs. R. W., 1924 Woolsey.
BAKER, Mrs. FRED L., 2040 Hearst Av. (Berkeley 2798.)
BANCROFT, Mr. and Mrs. CHARLES E., 2611 Hillegass Ave. (Berkeley 1932.)
BANCROFT, Dr. and Mrs. F. W., 2611 Piedmont Ave. (Berkeley 5041.)
BANCROFT, Mr. W. B., 2904 Cambridge Ave.
BANGS, Mr. and Mrs. BENJ., 2300 Warring. (Berkeley 2076.)
BARBER, Mr. and Mrs. OSCAR T., 2911 Regent. (Berkeley 352.)
BARKER, Mr. and Mrs. JAMES L.; Misses; Mr. FREDERICK P.; Mr. LORING J.; 2031 Dwight Way. (Berkeley 1298.)
BARMORE, Mrs. LULU ALICE, 3023 King, Ashby Station.
BARMORE, Mr. and Mrs. ALBERT GORDON, 3023 King, Ashby Station.
BARRY, Mrs. E. S., 2600 Piedmont Ave. (Berkeley 4379.)
BARRY, Mr. and Mrs. GEORGE; 1436 Euclid. (Berkeley 378.)
BARTON, Mr. and Mrs. J. ED., 2006 Shattuck Av. (Berkeley 402.) Wednesday.
BAXLEY, Mr. and Mrs. GEORGE W., 1649 Prince. (Berkeley 1534.) Tuesday.
BEADLE, Mr. and Mrs. D. B., 3235 Encinal Ave.
BEAVER, Mr. and Mrs. FRED H.; Miss ISABEL; 2461 Warring (Berkeley 2514.)
BEAVER, Mrs. GEO. W.; Miss ANNA; Miss KATE; Miss ETHEL; 2326 Warring. (Berkeley 1748.)
BENNETT, Mr. and Mrs. O. M., 2113 Delaware. (Berkeley 580.) Friday.
BENTLEY, Rev. and Mrs. W. P., 2415 Hilgard.
BENTON, Dr. J. J., 931 Bristol. (Berkeley 2670.)
BERGREN, Judge B. F.; Miss M. E.; 2934 Telegraph Av. (Derby 345.)
BERNHARD, Mrs. SAMUEL, 2703 Forest.
BERRY, Mr. and Mrs. R. A., 2700 Benvenue. (Berkeley 3673.) Thursday.
BIDDLE, Prof. and Mrs. H. C., 2411 Dwight Way.
BIEDENBACH, Mr. and Mrs. CHAS. L., 2526 College Ave. (Berkeley 5146.)
BISHOP, Mrs. E. A.; Mr. WILSON; Mr. SPENCER; Berkeley.
BILLINGS, Mr. and Mrs. B. E. WILSON, Dwight Way.
BILLINGS, Dr. and Mrs. W. M., 2704 College.
BLAKE, Mr. and Mrs. ANSON S., 2231 Piedmont Av. (Berkeley 1303.)
BLAKE, Mrs. C. T., 2235 Piedmont Av. (Berkeley 1302.)
BLASDALE, Prof. and Mrs. W. C., 2514 College Ave. (Berkeley 2776.)
BOKE, Prof. and Mrs. G. H., 2509 Hearst Ave. (Berkeley 1151.)
BOLLE, The Misses, Berkshire Hotel.
BOLTON, Mr. and Mrs. ADELBERT E.; Miss ELIZABETH A.; 2215 Blake.
BOLTON, Mr. and Mrs. A. L., 1700 Bonte Av. (Berkeley 948.)
BOONE, Mr. and Mrs. PHILIP R.; Miss; Mr. CHAS. P.; 2029 Durant Av.
BOOTH, Mr. and Mrs. WM. F., 2302 Dana. (Berkeley 1124.)
BRADLEY, Prof. and Mrs. CORNELIUS B.; Miss BERTHA; 2639 Durant Av.
BRADLEY, Mr. and Mrs. GURDON, 1494 Euclid Ave. (Berkeley 3090.)
BRANDENSTEIN, Mr. and Mrs. MANFRED, 2511 Channing.
BRAKENRIDGE, Mrs. L. C., 1410 Bonita. (Mason 906.)
BRANSBY, Prof. C., 2323 College Av.
BRECK, Mrs. C. R., 1531 Arch. (Berkeley 375.)
BROCK, Mr. and Mrs. EUGENE L., 2425 Virginia. (Berkeley 219.)
BROUGH, Mr. and Mrs. BRUCE, 1652 Ashby. (Berkeley 2646.)
BROWN, Mrs. E. BUTTON, 2433 Warring. (Berkeley 330.)
BROWN, Mr. and Mrs. J. CONKLIN, 2553 Benvenue. (Berkeley 2070.)
BROWN, Mr. and Mrs. WM. E., 1437 Henry. Friday.
BRYANT, Mr. and Mrs. HUBERT, 2714 Regent. (Berkeley 2214.)
BULLARD, Mr. M. A., 3324 Adeline.

BURNETT, Miss ROMA MILDRED; El Grenada. (Berkeley 1887.)
BURNHAM, Dr. and Mrs. CLARK J.; Miss; NANO M.; 2335 Warring.
BUSH, Dr. and Mrs. W. P., 1736 Parker. (Berkeley 643.) Thursday.
BUTTERS, Mr. and Mrs. CHARLES, 2646 Telegraph Av.
CAMPBELL, Mr. and Mrs. W. R. L., 2425 Cedar.
CHAMBERS, Prof. S. A., 2223 Atherton.
CHENEY, Mrs. M. L., 2241 College Av. (Berkeley 1139.)
CHRISTY, Prof. and Mrs. SAMUEL B.; Miss; 2234 Piedmont Av. (Berkeley 1368.)
CLAPP, Prof. and Mrs. EDWARD B., 1 Bushnell Pl. (Berkeley 753.)
CLARK, Mr. and Mrs. CHARLES H., 1419 Milvia. (Berkeley 54.)
CLARK, Mr. and Mrs. FREDERICK H., 2405 Prospect. (Berkeley 3933.)
CLARK, Prof. and Mrs. J. T., 2214 Russell.
CLAY, Mr. and Mrs. ALLEN MORGAN; Miss ROBERTA F.; 2819 Derby.
CLEMENT, Dr. C. EARLE, Oxford Apartments. (Berkeley 2760.)
COATES, Mr. WILLIAM H., 2220 Milvia.
COIL, Mrs. E. W.; Miss IRENE; 2600 Virginia. (Berkeley 1188.)
COLBY, Prof. and Mrs. GEO. ELDEN, Claremont Ave. (Berkeley 3859.)
COLE, Mr. and Mrs. E. K., 2214 Haste. (Berkeley 177.) Thursday.
COLE, Mr. ELMER K., Haste and Fulton.
COLLOM, Mr. and Mrs. J. F., 2705 Ridge Road.
COLLOM, Mrs. MARY T., 2705 Ridge Road.
COLLOM, Miss NANCY; Miss CECILIA; Miss PORTIA; Master KENNETH; 2705 Ridge Rd.
CONGDON, Dr. and Mrs. M. J., 3527 Piedmont Ave. (Berkeley 3552.)
CONNOR, Mr. and Mrs. FRED F., 1629 Walnut. (Berkeley 682.)
COOK, Mr. and Mrs. CHARLES B., 2424 Fulton. (Berkeley 721.)
COOK, Mr. and Mrs. JOHN, Hillegas and Stuart. (Berkeley 1219.)
CORNISH, Mr. and Mrs. FRANK V.; Miss JOSEPHINE H.; Mr. SAMUEL P.; 1923 Dwight Way. (Berkeley 3896.)
CORNWALL, Mr. and Mrs. N. J., 2230 Chapel. (Berkeley 1247.)
CORY, Prof. and Mrs. C. L., 2227 College Ave. (Berkeley 2641.)
CORYELL, Mr. and Mrs. E. L., 1232 University Ave.
COX, Prof. and Mrs. G. E., 1811 Derby.
CRAIG, Mr. and Mrs. DAVID, 2603 Fulton.
CRAIG, Mr. and Mrs. GEORGE W., Vernon Ave., Corner Ross.
CRAIG, Mrs. H. A., Ashby Ave., Berkeley.
CRAIG, Mrs. J. EARLY, Howard Ave., Claremont.
CRAIG, Mr. and Mrs. JAMES E., Claremont.
CRAIG, Mr. WALTER S., Oxford House, Berkeley.
CRAWFORD, Mr. and Mrs. CHAS. J., 2304 Woolsey. (Berkeley 1781.)
CRAWFORD, Mr. and Mrs. JOHN; Misses; 2435 Piedmont Av.
CRAWFORD, Prof. R. T., 2011 Bancroft Way. (Berkeley 471.)
CROPPER, Mrs. LAURA W., Hotel Carlton.
CROWL, Mr. and Mrs. W. C., 1813 Parker. (Berkeley 1768.) Wednesday.
CUMMINGS, Dr. MARIA F.; Dr. ELIZABETH; 2230 Haste. (Berkeley 1375.)
CUSHMAN, Mr. and Mrs. EDWIN BURKE, Berkeley.
DANIELS, Miss JOSEPHINE F.; Mr. SAMUEL; 1544 Oxford.
DALTON, Mr. and Mrs. FRANK, 2243 Dwight Way. (Berkeley 1455.)
DAVENPORT, Mrs. A. C.; Miss LOIS P.; Dr. DAYTON D.; 2006 Parker. (Berkeley 1836.) 2nd and 4th Thursdays.
DAVIS, Mr. and Mrs. ANDREW M., 2442 Piedmont Av.
DAVIS, Mr. and Mrs. NOLAN, 2131 Derby. (Berkeley 1841.) Thursday.
DAY, Mr. and Mrs. CLINTON; Miss CAROL; 2747 Bancroft Way. (Berkeley 1227.)
DEAKIN, Mr. and Mrs. EDWIN; Miss DOROTHY; 3100 Telegraph Av. (Stuart 300.)
DEARDORFF, Dr. and Mrs. A. G., 2153 Vine (Berkeley 47.) Thursday.
DE LEON, Mrs. B. N.; Miss ALMA; 2908 Ellis.
DEMETER, Prof. and Mrs. J. L., 1300 Grove. (Berkeley 974.)
DENICKE, Mr. and Mrs. F. A., 2527 Virginia. (Berkeley 1758.)
DENNIS, Mrs. JOHN B., Hilljcrest Road, Claremont Park. (Berkeley 3514.)
DEUPREY, Mrs. FLORENCE HILLYER, 2904 Cambridge.
DEVLIN, Mr. and Mrs. FRANK, 2704 Channing. (Berkeley 810.)
DEWING, Prof. H. B., 2550 Ellsworth. (Berkeley 1562.)
DODD, Mr. and Mrs. ARTHUR W., 2415 Warring. (Berkeley 431.)
DODGE, Mr. and Mrs. SEWARD M.; Mr. HENRY A.; 2522 Dwight Way. (Berkeley 1081.)
DODGE, Mr. and Mrs. WILLIAM G., 2810 Cherry. (Berkeley 3284.) Friday.
DONAHUE, Mr. and Mrs. J. T., 2314 Grove. (Berkeley 1918.) 2d Thursday.
DORNIN, Mr. and Mrs. JOHN CUSHING, 2624 Haste. (Berkeley 2346.)
DOUGLAS, Mr. and Mrs. W. W. (Mrs. KATE L. DOUGLAS), 2419 Channing Way. (Berkeley 1219.)

DOWNEY, Mr. and Mrs. ANDREW; Misses; 2717 College. (Stuart 1665.)
DRESSLAR, Prof. and Mrs. F. B., 2327 Le Conte Ave. (Berkeley 1410.)
DRINER, Mr. and Mrs. M. B., California, near Bancroft. (Berkeley 3687.)
DRURY, Mr. and Mrs. Wells, 3019 Grove. (Berkeley 4606.) Tuesday.
DUFF, Mr. and Mrs. W. L., 2429 Bowditch.
DUNN, Dr. and Mrs. Martin J.; Miss Letitia Leonard; Russell and Telegraph. (Berkeley 1997.)
DURBROW, Mr. and Mrs. HARRY, 2600 Ridge Road.
EAKLE, Dr. and Mrs. A. S., 1518 Euclid Av. (Berkeley 1134.)
EASTON, Mrs. GILES A., 2234 Atherton. (Berkeley 2281.)
EASTON, Mr. and Mrs. KIMBALL G., The Claremont. (Berkeley 3358.) Tuesday.
EDWARDS, Mr. and Mrs. B. F., 2525 College Ave. (Berkeley 1847.)
EDWARDS, Prof. and Mrs. GEORGE C., 2546 Dana. (Berkeley 1613.)
EDWARDS, Mr. and Mrs. WM. F., 2436 Virginia. (Berkeley 2033.)
ERTZ, Mrs.; Misses; Berkeley.
ELLIS, Dr. and Mrs. CHAS. Z., 2127 Ashby Ave. (Berkeley 1456.)
ENNIS, Mr. E. E., El Grenada. (Berkeley 1051.)
ERWIN, Mr. and Mrs. JAS. W.; Miss MARJORIE; 2435 Telegraph. (Berkeley 766.)
EVANS, Judge and Mrs. OLIVER P.; Miss; Mr. PERRY; 2727 Benvenue Av. (Berk. 192.)
EVERTS, Mr. and Mrs. PHILETUS, 2829 Benvenue. (Berkeley 3071.)
FALLON, Mr. and Mrs. THOS. H., 2409 McKinley Ave. (Berkeley 4148.) 1st Tuesday.
FARRINGTON, Mrs. F. E., 1827 Arch St.
FERGUSON, Mr. and Mrs. JOHN KENNETH, Berkeley.
FIELD, Mr. and Mrs. A. B.; Miss ANNE; 2311 Bowditch. (Berkeley 4424.)
FIFE, Mr. and Mrs. WM. C., 2728 Regent. (Berkeley 1999.)
FISHER, Rev. and Mrs. MILES, 2615 Channing. (Berkeley 4408.)
FITCH, Mr. and Mrs. J. ROLLIN, 2422 Ashby. (Berkeley 5184.)
FLEMING, Mr. and Mrs. THOMAS L., 2535 Etna. (Berkeley 635.)
FLINN, Mr. and Mrs. J. W., 1823 University Av. (Berkeley 2174.)
FLORY, Mr. W. HOWARD, 2112 Addison.
FOLGER, Mr. and Mrs. HERBERT, 2320 Warring. (Berkeley 785.)
FOWLER, Prof. and Mrs. DOUGLAS T., 488 College Av. (Dana 1655.)
FRICK, Mr. and Mrs. ROBERT N.; Miss; 2629 Le Conte Ave. (Berkeley 1272.)
FRYER, Prof. and Mrs. JOHN, 2620 Durant Av. (Berkeley 696.)
FURLONG, Mr. and Mrs. H. W., 2221 Roosevelt St. (Berkeley 4531.)
GALPIN, Mr. and Mrs. PHILIP G., cor. Hillside Av. and Prospect.
GARBER, Judge and Mrs. JOHN; Misses; Mr. JOS. B.; 2706 Claremont. (Berkeley 802.)
GAYLEY, Prof. and Mrs. CHAS. M., 2328 Piedmont. (Berkeley 257.)
GEERDTS, Mr. and Mrs. W. F., 1316 Bonita Ave. (Berkeley 5139.)
GILL, Mr. and Mrs. EDWARD; Miss ISABELLE; Belle Mount Pl., West Berkeley. (Oakland 5265.) Monday.
GILLIHAN, Dr. and Mrs. ALLEN F., 3110 Telegraph Ave. (Berkeley 1646.)
GILMAN, Prof. and Mrs. C. L., 2611 Dana St.
GLASCOCK, Mr. and Mrs. JOHN R., 2720 Derby. (Berkeley 2989.)
GODDARD, Prof. and Mrs. P. E., 2523 Hillgard Av. (Berkeley 797.)
GOMPERTZ, Mr. WALTER A., 2214 Bancroft Way. (Berkeley 662.)
GOODWIN, Mr. and Mrs. EUGENE, 2535 Piedmont. (Berkeley 1886.)
GRANIER, Mr. and Mrs. J. L.; Miss ADELAIDE; Miss B.; 2024 Channing Way. Wed.
GRAY, Prof. A. W., 2520 Le Conte Ave. (Berkeley 1273.)
GRAY, Mrs. E. S., 1725 Le Roy Av. (Berkeley 1309.)
GRAYDON, Mr. GEO.; Mr. McCULLOUGH, 2029 Blake. (Berkeley 770.)
GREEN, Mr. and Mrs. ADAMS T., 2629 Dwight Way. (Berkeley 466.)
GREEN, Mr. and Mrs. MONROE D., 2336 College Ave.
GREENE, Mr. and Mrs. B. D. M., 2848 Garber. (Berkeley 2921.)
GREENLEAF, Colonel and Mrs. CHAS. R., 2340 Piedmont. (Berkeley 514.)
GREENLEAF, Mr. and Mrs. GEO. RAVENSCROFT, 2210 Stuart. (Berkeley 2791.)
GREGORY, Mr. and Mrs. THOS. V.; Miss; 1814 Addison. (Berkeley 2324.)
GREGORY, Mr. and Mrs. WARREN, Greenwood Terrace. (Berkeley 364.)
GRIGSBY, Mr. C. E., 2207 Shattuck Ave. (Berkeley 4280.)
GROSSKURTH, Mr. and Mrs. WM. H., 1386 Telegraph Ave. (Oakland 979.) Tuesday.
GROVER, Mrs. M. F., 1685 Shattuck Ave. (Berkeley 2099.)
GROVER, Mr. and Mrs. RALPH A., 2222 Atherton. (Berkeley 2795.) Tuesday.
HAIGHT, Mr. and Mrs. GEORGE W.; Mr. SAMUEL C.; 2530 Telegraph Av. (Berk. 2066.)
HALE, Mr. J. P., 2218 Haste.
HALE, Mr. and Mrs. JOSEPH SHURTLEFF, 2834 Derby. Thursday.
HALL, Mr. and Mrs. CHARLES C.; 2425 Hillside Av. (Berkeley 1417.)
HALL, Mr. and Mrs. GEORGE; 2712 Telegraph. (Berkeley 2248.)
HALL, Prof. and Mrs. E. E., 1501 Le Roy. (Berkeley 1024.)
HANSON, Mr. D. B., 2720 Dwight Way. (Berkeley 2854.)

HARDESTY, Prof. and Mrs. I.; 2320 Hilgard Av. (Berkeley 3534.)
HASKELL, Prof. and Mrs. MELLEN W., 2019 Durant. (Berkeley 1211.)
HATFIELD, Prof. and Mrs. HENRY R.; 2528 Benvenue Av. (Berkeley 1217.)
HATHAWAY, Mrs. E. V., 2427 Channing Way. (Berkeley 1212.)
HATHAWAY, Mr. and Mrs. W. H., 2710 Hillegass Av. (Berkeley 1217.)
HAVENS, Mr. and Mrs. CHARLES R., Blake, near Dana. (Berkeley 2878.)
HAYDEN, Mr. and Mrs. THOS., E.; 2126A Blake. (Berkeley 4122.)
HAYNE, Mr. and Mrs. BREWTON ALSTON; Miss; 2421 Piedmont Av. (Berkeley 1214.)
HEACOCK, Judge and Mrs. E. H., 1301 Henry. (Berkeley 5142.)
HECTOR, Dr. and Mrs. ROBERT, 1908 Shattuck. (Berkeley 2940.) Tuesday.
HENRY, Mr. and Mrs. W. W.; Miss MARY; Miss ALICE; 1809 Euclid Av. (Berkeley 1615)
HENGSTLER, Mr. and Mrs. LOUIS T., 2444 Hillside Av. (Berkeley 1979.)
HERSAM, Prof. ERNEST A.; 2516 Derby. (Berkeley 1564).
HILGARD, Prof. EUGENE W.; Misses; 2728 Bancroft. (Berkeley 1392.)
HILL, Mr. and Mrs. JAMES A., "Highland Terrace," Highland Av.
HIND, Mr. and Mrs. W. G., 2228 Channing Way. (Berkeley 921.)
HINK, Mr. and Mrs. J. F.; Mr. L. W.; 2226 Atherton. (Berkeley 1634.) 2d Thursday.
HINKEL, Mr. and Mrs. JOHN; Mr. LEWIS C.; Mr. H.: 2520 Channing Way.
HOAG, Mr. and Mrs. CHAS. P.; Miss STELLA; 2529 Hillegass. (Berkeley 1039.)
HOBSON, Mr. and Mrs. C. B.; 2732 Regent.
HOBSON, Mr. and Mrs. FRANCIS L., 2225 Chapel. (Berkeley 1636.)
HOCKING, Prof. and Mrs. W. E.; 2427 Prospect. (Berkeley 3884.)
HOLMAN, Mr. and Mrs. ALFRED, Cloyne Court. (Berkeley 62.)
HOLT., Mr. and Mrs. HARRY D.; Casa Loma. (Berkeley 3819.) Monday.
HOLWAY, Prof. and Mrs. R. S.; 2638 Haste. (Berkeley 3163.)
HONN, Mr. and Mrs. EDWARD E.; 2833 Hillegass Av. (Berkeley 2964.)
HOPKINS, Mr. and Mrs. JOHN P.; Cloyne Court, Berkeley.
HOPPS, Mr. and Mrs. H. R.; 1231 Bonita Av. (Berkeley 3002.) 2 Wednesday.
HOUGHTON, Mr. and Mrs. EDWARD; 2633 Benvenue. (Berkeley 2365.)
HOWARD, Mr. and Mrs. H. S.; 1545 Oxford. (Berkeley 752.)
HOWARD, Mr. and Mrs. JOHN GALEN; 2421 Ridge. (Berkeley 72.) Tuesday.
HOWARD, Prof. and Mrs. JOHN GALEN, 2421 Ridge. (Berkeley 72.)
HOWELL, Mr. and Mrs. JOHN G., Jr., 2837 Fulton. (Berkeley 1838.)
HOWISON, Prof. and Mrs. GEORGE H., 2731 Bancroft Way. (Berkeley 1393.)
HUME, Mr. JAMES B., 3007 Wheeler. (Berkeley 1614.)
HUNT, Mr. and Mrs. J. M., 1625 Euclid Av. (Berkeley 1632.)
HUNT, Prof. and Mrs. LORIN; 2625 Ridge Road. (Berkeley 1131.)
HUNT, Mr. and Mrs. PHILIP M.; 1415 Arch. (Berkeley 979.)
HUNTER, Mr. and Mrs. D. B.; Mr. VERE W.; 2518 College Av. (Berkeley 1092.)
HURLBUT, Mr. and Mrs. H. R.; 3104 Shattuck Av., South Berkeley.
HYDE, Mr. and Mrs. F. A.; Miss; 2512 Benvenue Av. (Berkeley 2627.)
IRVING, Mr. and Mrs. SAMUEL C., 1322 Shattuck. (Berkeley 988.)
IRWIN, Mr. and Mrs. H. D., 3266 Adeline. (Berkeley 1107.) Wednesday.
JACKSON, Mr. and Mrs. CHAS. W.; Misses; 2533 Hillegass Av. (Berkeley 1167.)
JACKSON, Mr. and Mrs. H. K.; Mr. FRANK; Mr. HENRY; 2246 College Av.
JACOBS, Mr. LESTER H., 1553 Le Roy. (Berkeley 2991.)
JAFFA, Prof. and Mrs. MEYER EDWARD, Virginia and Bonte. (Berkeley 949.)
JAMESON, Mr. CHARLES H., 2434½ Telegraph. (Berkeley 850.)
JENKS, Mr. and Mrs. LIVINGSTON, 2830 Webster.
JENNINGS, Mr. and Mrs. RUFUS P., 2733 Dwight Way. (Berkeley 1280.)
JEPSON, Dr. WILLIS L., 2601 Hillegass Av.
JOHNSON, Mr. and Mrs. J. M., 2614 Telegraph Av.
JONES, Prof. and Mrs. WILLIAM CARY, 2625 Benvenue Av. (Berkeley 1582.)
JUDSON, Professor and Mrs. C. C., Cedar and Le Roy Avs. (Berkeley 4633.)
JUNGCK, Mr. and Mrs. D. L., 2241 Telegraph Av. (Berkeley 2348.) Thursday.
KAY, Mr. J. D., 1835 Prince.
KEELER, Mr. and Mrs. CHARLES, 2727 Dwight Way.
KEITH, Mr. and Mrs. DOUGLAS, Prospect Av. and Dwight Way. (Berkeley 1337.)
KEITH, Mr. and Mrs. WM., 2207 Atherton. (Berkeley 1644.)
KELLOGG, Mr. and Mrs. G. H.; Miss; Mr. FRANK B.; 2734 Parker.
KELLOGG, Mrs. MARTIN, Bushnell Place. (Berkeley 1304.)
KELSEY, Professor and Mrs. R. W., 1906 Bonita Av.
KENNEDY, Mr. and Mrs. R. T.; Misses; 2643 Telegraph Av. (Berkeley 690.)
KENFIELD, Mr. S. B., 1630 Oxford. (Berkeley 1257.)
KIERULFF, Mr. and Mrs. I. NEWTON, Shattuck and Carlton. (Berkeley 674.)
KNOWLES, Mr. and Mrs. W. E., 2521 Durant. (Berkeley 1044.)
KOCH, Mr. and Mrs. F. W., 2043 Berryman.
KOFOID, Prof. and Mrs. CHARLES A., 2616 Etna. (Berkeley 1059.)

LA BAREE, Dr. and Mrs. W. H., Spruce and Glenn Av. (Berkeley 596.) Thursday.
LAIRD, Mr. and Mrs. FREDERICK, 2431 College Av. (Berkeley 2863.)
LANDFIELD, Mr. and Mrs. JEROME, University of California.
LANGE, Prof. and Mrs. ALEXIS F., 2629 Haste. (Berkeley 424.)
LATHROP, Rev. and Mrs. JOHN HOWLAND, 2247 College. (Berkeley 3118.)
LAWTON, Mr. and Mrs. F. H., 2211 Durant Av. (Berkeley 141.)
LE CONTE, Mrs. JOS.; Miss CAROLINE; 2735 Bancroft Way. (Berkeley 1369.)
LE CONTE, Mr. and Mrs. JOSEPH N., 2735 Bancroft Way. (Berkeley 1369.)
LE CONTE, Mr. and Mrs. LOUIS J.; Misses; 2501 Piedmont Av. (Berkeley 732.)
LEHMER, Prof. and Mrs. D. N., 2736 Regent. (Berkeley 483.)
LEUSCHNER, Professor and Mrs. ARMIN O., 1616 Scenic. (Berkeley 1865.)
LEWIS, Prof. and Mrs. EXUM PERCIVAL, Panoramic Way. (Berkeley 2119.)
LINFORTH, Professor and Mrs. I. M., 2700 Piedmont Av. (Berkeley 206.)
LIPMAN, Mr. and Mrs. FREDERICK L., 2467 Warring. (Berkeley 1336.)
LITMAN, Prof. and Mrs. S., 2522 Warring.
LITTLE, Mr. and Mrs. JAMES R., 2223 Durant Av. (Berkeley 240.)
LLOYD, Mrs. CHARLES R., 2417 Channing. (Berkeley 3007.)
LOCAN, Mrs. N.; Misses; 2316 Hilgard. (Berkeley 1813.)
LOEB, Prof. and Mrs. JACQUES, Virginia, near Le Roy. (Berkeley 1181.)
LONSDALE, Mrs. KATHERINE, Berkeley Inn.
LORD, Mr. and Mrs. C. R., Hearst Av.
LOUDERBACK, Professor and Mrs. G. D., 2713 Derby. (Berkeley 3260.)
LUKENS, Senator and Mrs. G. RUSSELL, Carlton Hotel, Berkeley.
LOVEY, Mr. and Mrs. L. W., 2331 Dwight Way. (Berkeley 2212.)
LYNCH, Mrs. JOHN, 1845 University Av. (Berkeley 1340.)
LYNDE, Mr. and Mrs. CHARLES A., El Granada. (Berkeley 1848.) Monday.
MADDEN, Mr. and Mrs. JEROME; Miss EVA E.; 2720 Hillegass Av.
MAGEE, Professor and Mrs. WALTER E., 2241 College Av. (Berkeley 1139.)
MANCHESTER, Mr. and Mrs. WALTER; Miss; 2362 Ellsworth. (Berkeley 619.)
MARKS, Mr. and Mrs. CHARLES B., 2529 Dwight Way.
MARKS, Mr. and Mrs. S. M., 2741 Dwight Way. (Berkeley 1281.)
MARLIAVE, Mr. and Mrs. E. C.; Miss; Mr. CHESTER; 2037 Lincoln. (Berkeley 3066.)
MARRINER, Mr. and Mrs. CHAS.; Miss MARY; 2438 Bowditch. (Berkeley 2906.)
MARSH, Mr. and Mrs. CHARLES A., 2329 Roosevelt. (Berkeley 1954.)
MARSH, Mr. and Mrs. FRANK P., 2329 Roosevelt. (Berkeley 1954.)
MARTIN, Mr. and Mrs. H. M., 2715 Hillegass.
MASON, Mr. and Mrs. JOSEPH J., 2648 Stuart. (Berkeley 303.)
MASON, Dr. WILLIAM M., 2648 Stuart. (Berkeley 17.)
MAURER, Mr. and Mrs. OSCAR, 1725 Le Roy. (Berkeley 1309.)
MAY, Mr. and Mrs. FRANK M., 1601 Arch. (Berkeley 1262.)
MAY, Mrs. MARY; Miss MAUDE; Miss ANNA; La Fayette, Dwight Way. (Berkeley Private Exchange.) Tuesday.
MAYNARD, Mrs. JOHN BLANCHARD, 2401 Virginia. (Berkeley 1171.)
McCLAIN, Mr. C. J., The Haywood. (Berkeley 3744.)
McCLEAVE, Dr. and Mrs. T. C., 2200 Bancroft. (Berkeley 383.)
McCURDY, Mr. and Mrs. D. R., 2615 Benvenue Av. Wednesday.
McDUFFIE, Mr. DUNCAN, 2345 Telegraph Av. (Berkeley 1320.)
McLAUGHLIN, Mr. and Mrs. D. W., 2716 Grove. (Berkeley 4415.)
McMURRAY, Professor and Mrs. O. K., 1734 Oxford. (Berkeley 3273.)
McLEAN, Rev. Dr. and Mrs. JOHN K., 2415 College. (Berkeley 1610.)
McWAYNE, Mr. and Mrs. E. C., 2320 Bancroft Way. Thursday.
MEAD, Professor and Mrs. H. R., 2701 Virginia. (Berkeley 1186.)
MEEK, Dr. and Mrs. C. A., 1917 Virginia. (Berkeley 427.)
MEIKLE, Mr. and Mrs. D. A.; Miss JEAN; 1837 Prince. (Berkeley 2730.)
MERRIAM, Prof. and Mrs. JOHN C., 2401 Bowditch. (Berkeley 1908.)
MERRILL, Mr. and Mrs. CLARENCE, 2031 Bancroft. (Berkeley 171.)
MERRILL, Mr. and Mrs. J. O.; Miss HARRIET; 2414 Dwight Way. (Berkeley 642.) Wednesday.
MERRILL, Prof. and Mrs. WM. A., 2609 College Av. (Berkeley 1790.)
MERSFELDER, Mr. and Mrs. CHARLES, Fairview Road.
METCALF, Mr. and Mrs. GEO. D., Bushnell Place. (Berkeley 1314.)
MEYER, Professor and Mrs. FRED H., Studio Building. (Berkeley 3309.) Monday.
MIDDLEHOFF, Mr. and Mrs. W. H., 2430 Grove. (Berkeley 1203.) Thursday.
MIKKELSEN, Mr. and Mrs. C., 1421 Walnut. (Berkeley 2257.)
MILLER, Prof. and Mrs. ADOLF C., 2515 Hillside Way. (Berkeley 1136.)
MILLER, Mrs. K. B., 2614 Haste. (Berkeley 2313.)
MILLS, Mr. and Mrs. EDWARD, 2736 Derby.
MILLS, Mr. and Mrs. J. S., Russell and Benvenue.
MILLS, Miss MARY HAVENS, 2333 Dwight Way. (Berkeley 270.)

MILLS, Mr. and Mrs. PHILO; Mr. CHARLES; 2035 Haste. (Berkeley 1588.) Thursday.
MOODY, Professor and Mrs. R. O., 1733 Bonte Av. (Berkeley 3058.)
MOORE, Mrs. W. P., 2317 Bancroft Way. (Berkeley 3078.)
MORBIO, Mr. and Mrs. P. A., 2434 Bowditch. (Berkeley 4635.)
MORGAN, Prof. and Mrs. W. C., 2440 Hillside.
MORRIS, Mr. and Mrs. W. F.; Misses; Durant and Telegraph Avs. (Berkeley 694.) 1st and 2nd Monday.
NAYLOR, Mr. and Mrs. A. W., 2200 Durant Av. (Berkeley 140.) Thursday Evening.
NAYLOR, Mr. and Mrs. F. L., 2200 Durant Av. (Berkeley 140.) Thursday Evening.
NEAR, Mr. and Mrs. J. LEROY, Alta Vista Apartments. (Berkeley 3471.)
NEUSTADTER, Mr. and Mrs. L. W., Cloyne Court. 1st and 3rd Monday.
NEWCOMB, Mr. and Mrs. B. M., 2309 Vine.
NEWSOM, Mr. F. S., 2223 Atherton. (Berkeley 1645.)
NEWTON, Mr. and Mrs. E. E., 1625 Walnut. (Berkeley 2130.) Tuesday.
NICHOLS, Mr. and Mrs. ELMER E., 2509 Milvia. (Berkeley 2490.)
NICHOLS, Mr. and Mrs. M., 1539 Henry.
NIEHAUS, Mr. ED. E., 2541 Regent. (Berkeley 2681.)
NOBLE, Prof. and Mrs. CHAS. A., 2731 Durant.
NOBLE, Professor and Mrs. G. C., El Grenada. (Berkeley 4480.)
NOTEWARE, Mr. and Mrs. W. C., 2711 Benvenue Av.
OBERG, Dr. and Mrs. J. U., 3237 Ellis. Thursday.
O'NEILL, Professor and Mrs. E., 1631 Euclid Av. (Berkeley 436.)
OFFIELD, Mr. and Mrs. H. G., 1976 University Av. (Berkeley 1400.) Wednesday.
OCHELTREE, Mr. and Mrs. GILBERT B., 3120 Lewiston Av. (Berkeley 403.
ORD, Mrs. Edward O. C., 2235 Haste.
OSBORN, Mr. and Mrs. EDWARD E., 2608 Dana. (Berkeley 1597.)
OSTERHOUT, Professor and Mrs. W. J. V., 2638 Benvenue Av.
OUTCAULT, Mrs. PETER; Miss ETHEL; Berkeley.
PAGE, Mr. and Mrs. E. S., 2429 Stuart. (Berkeley 589.)
PAGE, Mrs. F. S., 2747 Derby. (Berkeley 1499.)
PALACHE, Mr. and Mrs. JAMES, 2822 Claremont. (Berkeley 901.)
PALACHE, Mr. and Mrs. WHITNEY, 2740 Claremont Av. (Berkeley 907.)
PALMER, Mrs. CHARLES T. H., 2243 Piedmont Av. (Berkeley 961.)
PARKHILL, Mr. THOMAS, 1426 Spruce.
PARKINSON, Mr. H. C., 2432 Hilgard Av.
PARROTT, Mr. and Mrs. LOUIS B., 2616 Dana. (Berkeley 2631.)
PATTERSON, Mr. and Mrs. R. R., 2164 Oxford. (Berkeley 2579.)
PAYNE, Mr. FRANK HOWARD, 2126 University Av. (Berkeley 4081.)
PAYSON, Mr. and Mrs. W. H., 1915 Berryman. (Berkeley 2234.)
PEARCE, Mrs. ELIZABETH; Miss L. L.; 2619 Channing Way.
PEARCE, Mr. H. A., 2720 Dwight Way. (Berkeley 2854.)
PEASE, Mr. CLIFFORD C., 1923 Dwight Way. (Berkeley 3896.)
PENNELL, Mr. and Mrs. CHARLES C., 2542 Dana. (Berkeley 2318.)
PEIXOTTO, Mrs. R.; Miss JESSICA; 2225 College Av.
PHILLIPS, Mr. CHAUNCEY HATCH, 2802 Garber. (Berkeley 2815.)
PHILLIPS, Mr. and Mrs. H. B., 1311 Grove.
PHILLIPS, Mr. R. F., Jr., 2526 Hillegass Av.
PHILLIPS, Mrs. SARA M.; Miss MAYBELLE; 2336 College Av.
PIERCE, Mr. and Mrs. J. M., Ridge Road and Le Roy. (Berkeley 1654.)
PIKE, Mr. and Mrs. C. W.; Mr. ROBERT; Mr. JOHN; 1712 Euclid Av.
PITMAN, Mr. and Mrs. FRANCIS H., 1601 Oxford. (Berkeley 89.)
PIVER, Mrs. RUTH E., Alta Vista Apartments. (Berkeley 3471.)
PLATT, Dr. FRANK L., 2733 Russell. (Berkeley 3833.)
PLEHN, Prof. and Mrs. CARL C., 2308 Warring. (Berkeley 1385.)
POND, Mr. and Mrs. WALLACE; Miss MIRIAM; Mr. RAYMOND L.; 1550 Oxford. (Berkeley 5062.)
PRICE, Dr. and Mrs. CLIFTON, Panoramic Way. (Berkeley 1061.)
PUTZKER, Prof. and Mrs. ALBIN, 2600 Telegraph Av. (Mason 1284.)
RALSTON, Mr. and Mrs. ANDREW J., 2616 Channing Way. (Berkeley 1338.)
RALSTON, Mr. R. G., 2111 Virginia. (Berkeley 4672.)
RALSTON, Mr. and Mrs. LOUIS C., 2613 Channing. (Berkeley 1578.)
RANDALL, Mr. and Mrs. CHAS. W., 2617 College Av. (Berkeley 2220.)
RANDALL, Prof. and Mrs. HENRY I., 2000 Durant Av. (Berkeley 264.)
RANKIN, Mr. and Mrs. J. L.; Mr. IVAN S.; Miss EUNICE; 2911 Wheeler. (Berkeley 4912.)
RAYMOND, Prof. W. H. V., 2407 Atherton. (Berkeley 148.)
REED, Mr. and Mrs. FREDERICK E., 3017 Wheeler. (Berkeley 1614.)
REINHART, Dr. GEORGE F., 2345 Telegraph Av. (Berkeley 1320.)
REQUA, Mr. and Mrs. MARK, 2547 Channing Way. (Berkeley 4638.)

RICE, Mr. and Mrs. ARTHUR W., 1601 Bonita Av. (Berkeley 4707.)
RICE, Dr. and Mrs. PHILIP, 19 Panoramic Way. (Berkeley 2120.) 1st Thursday.
RICHARDS, Mr. and Mrs. J. W., 2431 Channing Way. (Berkeley 1424.)
RICHARDSON, Prof. and Mrs. LEON J., Warring St.
RICKARD, Mr. and Mrs. THOMAS, 2720 Bancroft Way. (Berkeley 1278.)
RICKOFF, Miss BERTHA MUNROE, 2815 Bancroft Way. (Berkeley 1866.)
RIEBER, Prof. and Mrs. C. H., Canyon Road. (Berkeley 1060.)
RIEGER, Mr. and Mrs. WM., Ridge Road and Highland. (Berkeley 2029.)
RISING, Prof. and Mrs. W. B.; Miss; 2203 Chapel. (Berkeley 392.)
RITTER, Professor and Mrs. WM. E., Cloyne Court. (Berkeley 62.)
ROBERTSON, Professor T. B., 2320 Hilgard Av. (Berkeley 3534.)
ROGERS, Dr. G. L.; Mr. RALPH; 2122 Bancroft Way.
ROGERS, Mrs. P. H.; Miss ALICE; Miss BERTHA G.; 2122 Bancroft Way.
RODGERS, Mr. and Mrs. WM. L., 1805 Euclid Av. (Berkeley 783.)
ROWELL, Dr. and Mrs. HUBERT N., 1820 Fairview. (Berkeley 26.) Thursday.
RUGGLES, Mr. and Mrs. CHAS. A.; 2737 Fulton, Dwight Way. (Berkeley 4402.)
RUDOLPH, Mr. and Mrs. O. A., 3223 Ellis. (Berkeley 2278.) Thursday.
RULOFSON, Mr. and Mrs. A. C., 2634 Warring. (Berkeley 1194.)
SANFORD, Mrs. REGINALD WILLS; Miss MARY; 2802 Garber. (Berkeley 2815.)
SANFORD, Professor T. F., Faculty Club.
SAXE, Mr. and Mrs. M. C., 4210 Telegraph Av.
SCHILLING, Professor and Mrs. H. K., 2316 Le Conte Av. (Berkeley 1409.)
SCHNEIDER, Mr and Mrs. GEO. L., 3128 Harper. (Berkeley 4634.) Thursday.
SCHOTT, Dr. and Mrs. WALTER E., Rose and Le Roy.
SCOTCHLER, Mrs. E. M.; Miss; Mr. THOS. G.; Mr. HAROLD; 2312 Cedar.
SCOTCHLER, Mr. and Mrs. JOSEPH L., 2214 Atherton. (Berkeley 2016.)
SCOTCHLER, Mr. and Mrs. WALLACE B.; Mr. NELSON N.; 2214 Atherton. (Berk. 2016.)
SCOTT, Dr. and Mrs. MINOTE, 3104 Shattuck Av.
SENGER, Prof. and Mrs. JOACHIM H., 1429 Spruce. (Berkeley 983.)
SETCHELL, Prof. W. A., Faculty Club.
SHAW, Professor and Mrs. G. W., 1508 Oxford. (Berkeley 1287.)
SHERMAN, Judge and Mrs. W. ARTHUR, Miss MARY K.; 2815 Bancroft Way.
SHEPARD, Miss MADELINE; LOUISE; EVELYN; 2703 Dwight Way. (Berkeley 737.)
SCHILLING, Prof. and Mrs. HUGO KARL, 2316 Le Conte. (Berkeley 1409.)
SHORT, Miss EMMA, 2001 Dwight Way.
SHINGLE, Mr. and Mrs. LOUIS C., 2001 Dwight Way. (Berkeley 133.) Monday.
SIMPSON, Dr. and Mrs. FRANK W., 2446 Channing Way. (Berkeley 17.) 3rd Thursday.
SHUMWAY, Miss GRACE B., 2001 Dwight Way.
SILL, Mr. and Mrs. S. J., 2209 Shattuck. (Berkeley 66.) Thursday.
SIMS, Mr. and Mrs. J. COKER, 2600 Ridge Road.
SIMS, Mr. and Mrs. JOHN F.; Miss; 2421 Warring. (Berkeley 1213.)
SITTIG, Mr. and Mrs. E. J., 1609 Oxford. (Berkeley 3952.)
SKILLING, Mr. and Mrs. G. W., 2541 Fulton. (Berkeley 137.)
SLATE, Professor and Mrs. FREDERICK, 2231 College Av. (Berkeley 838.)
SMALL, Mr. and Mrs. A. H., 2506 College Av. (Berkeley 3140.)
SMILIE, Mrs. M. A.; Mr. ROBERT H.; 3037 Telegraph Av.
SMITH, Mr. and Mrs. E. O., 2407 Fulton. (Berkeley 314.)
SMITH, Mr. and Mrs. Sidney V., 2746 Dwight Way. (Berkeley 4479.)
SMURR, Mr. and Mrs. CHAS. R., 1928 Channing Way. (Berkeley 391.) Every alternate Wednesday.
SMYTH, Mr. and Mrs. GEO. B.; Miss; 2509 Hearst Av. (Berkeley 1151.)
SNELL, Miss MARY E.; Misses; 2721 Channing Way. (Berkeley 1577.)
SNOOK, Mrs. F. W., Hawthorne Terrace and Vine.
SNOOK, Dr. and Mrs. JOHN, Dakin Building. (Berkeley 2238.)
SOLINSKY, Mr. and Mrs. FRANK J., 2215 Durant Av. (Berkeley 1192.)
SOULE, Prof. and Mrs. FRANK, 2511 Hillegass Av. (Berkeley 754.)
SPERRY, Mr. and Mrs. AUSTIN, Jr., 2830 Derby. (Berkeley 705.)
STEBBINS, Mr. and Mrs. ELWYN W., 2819 Garber. (Berkeley 2562.)
STEVENSON, Mr. and Mrs. M. G., 2135 Oregon. (Berkeley 4249.) Tuesday.
STEWART, Mr. and Mrs, JAMES, 2600 Ridge Road.
STONE, Mr. and Mrs. C. B.; Miss EMILY; 2805 Regent St.
STRINGHAM, Mr. and Mrs. FRANK D., 3000 Derby. (Berkeley 3235.) Wednesday.
STRINGHAM, Professor and Mrs. I., 2250 Prospect. (Berkeley 3420.)
STUBENRAUCH, Professor and Mrs. ARNOLD V., 2747 Woolsey. (Berkeley 4915.)
SULLY, Mr. and Mrs. H. A., 1173 Spruce. (Berkeley 3197.)
SUTTON, Mr. and Mrs. ALLEN M.; Mr. E.; Mr. FRANK M.; 2434 Piedmont. (Berkeley 1323.)
SWIFT, Mrs. JOHN F. (Mrs. MORRIS; Miss HELEN); Benvenue Av.
SYMMES, Mr and Mrs. FRANK J.; Miss MABEL; Mr. WILLIAM; 2231 Piedmont Way.

THREE LEADERS

FOR

THREE DOLLARS

REVIEW OF REVIEWS	$3.00	ALL THREE FOR $3.00
SUNSET MAGAZINE	1.50	
SUCCESS OR COSMOPOLITAN	1.00	

To one or separate addresses.

New or renewal subscriptions

These magazines are too well known to need any praise or comment.

The Review is the absolutely "necessary magazine" if you wish to keep posted on what the world is doing; Sunset is the leading magazine of the West; Success and Cosmopolitan are among the first of America's fiction monthlies.

Send three dollars (check, money order or stamps) for Review of Reviews, Sunset Magazine, and either Success or Cosmopolitan; or send $3.65 for all four magazines.

SUNSET MAGAZINE

Flood Building San Francisco California

TAYLOR, Professor and Mrs. A. E., 1636 Euclid Av. (Berkeley 2883.)
TAYLOR, Mr. and Mrs. HENRY, 1514 Walnut. (Berkeley 651.)
TENNEY, Mrs. J. A., Alta Vista Apartments. (Berkeley 3471.)
THOMAS, Mr. and Mrs. FREDK F.; Misses; 2719 Dwight.
THOMAS, Mrs. J. W., La Loma Av. (Berkeley 1086.)
THREN, Mrs. JESSIE R., 2433 Oregon.
TIBBITS, Professor and Mrs. F. H., 1624 Bonita Av. (Berkeley 4326.)
TICKNER, Mr. and Mrs. HENRY L., 2418 Dwight Way. (Berkeley 2373.)
TITUS, Mr. and Mrs. LOUIS, 2500 Durant Av. (Berkeley 1229.)
TORREY, Mr. and Mrs. FREDERIC C., 1 Canyon Road. (Berkeley 966.)
TORREY, Mr. and Mrs. HARRY BEAL, 2523 Etna. (Berkeley 834.)
TUPPER, Mr. and Mrs. H. C., 1328 Addison.
TURNER, Mr. and Mrs. A. D., 2800 Garber.
VER MEHR, Mr. and Mrs. LEONARD M., 2810 Cherry. (Berkeley 3284.) Friday.
VER MEHR, Mr. and Mrs. RUDOLPH De H., 2736 Russell. (Berkeley 377.) Friday.
WAITE, Prof. HENRY DE HART, 2647 Regent. (Berkeley 1388.)
WALLACE, Dr. and Mrs. ARTHUR H., 2617 Parker. (Berkeley 2398.)
WALLACE, Mr. and Mrs. JOHN PERRET, Cloyne Court.
WALLACE, Judge and Mrs. W. T., 2435 Piedmont. (Berkeley 1324.)
WALLIS, Mrs.; Miss; 2222 Bancroft Way.
WALTON, Mr. and Mrs. STANLEY, Berkeley.
WASTE, Mr. and Mrs. WM. H., 2222 Durant. (Berkeley 1191.)
WATERMAN, Mr. and Mrs. S. D., 2215 Dwight Way. (Berkeley 1315.)
WATERS, Dr. RICHARD J., Alta Vista Apartments. (Berkeley 3471.)
WATKINS, Mr. and Mrs. CHAS. N., 2226 McGee Av.
WEHE, Mr. and Mrs. FRANK R., 2421 Carlton. (Berkeley 2065.)
WEHE, Mr. and Mrs. VAN CLIFF, 2521 College Av. (Vernon 14.) 1st Friday.
WEIR, Miss MAE, 2001 Dwight Way.
WELCKER, Mrs. W. T.; Miss; Mr. ADAIR; 2244 Bancroft Way. (Berkeley 663.)
WELLER, Mrs. MIRANDA, Hotel Carlton.
WEHE, Miss HELEN; Mr. DONALD H.; Mr. FRANK R., Jr., 2421 Carlton.
WELCH, Mr. and Mrs. SAMUEL B., 746 Russell. (Berkeley 715.)
WELTY, Dr. and Mrs. CULLEN, 1338 Shattuck Av., Berryman Station.
WESTENBERG, Mr. and Mrs. CHAS. A., 2811 Benvenue Av. (Berkeley 2189.)
WESTON, Mr. and Mrs. BEN,, Channing and Piedmont. (Berkeley 1402.)
WHEELER, Prof. and Mrs. BENJ. IDE, 1820 Scenic Av. (Berkeley 1413.)
WHEELER, Mr. and Mrs. FREDERIC L., 2415 Dwight Way. (Berkeley 2144.)
WHIRLOW, Miss HARRIET E., 2214 Atherton.
WHITE, Mr. and Mrs. KELLOGG A.; Mr. MAURICE; 2415 Fulton.
WHITING, Admiral and Mrs. WILLIAM, 1317 Arch. (Berkeley 1062.)
WIELAND, Mr. and Mrs. C. F.; (Mrs. MYRTA B. BENNETT); 2603 Benvenue Av. (Berkeley 2635.)
WICKSON, Professor and Mrs. E. J., 2723 Bancroft Way. (Berkeley 5152.)
WIGGIN, Mr. and Mrs. CHAS. E., 2001 Channing Way.
WILEY, Mr. and Mrs. HARLEY; RUPERT; 2545 Benvenue. (Berkeley 4920.)
WILLIAMS, Mr. and Mrs. HARRY A., 2327 Warring. (Berkeley 1580.)
WILLIAMSON, Dr. G. W., 1874 Fairview. (Berkeley 1472.)
WILSON, Mrs. B. E., 2704 College Av. (Berkeley 811.)
WILSON, Mr. FRANK M., 2400 Ridge Road. (Berkeley 1149.)
WILSON, Mr. and Mrs. J. STITT, Highland Pl. and Ridge Road. (Berkeley 438.)
WILSON, Mr. and Mrs. RAYMOND VAN, 2400 Ridge Road. (Berkeley 1149.)
WISEMAN, Mr. and Mrs. WILLIAM; Miss GENEVA, 1800 Shattuck. (Berkeley 5174.)
WITHROW, Mrs.; Miss MARIE; Miss EVA; North Berkeley.
WOODWORTH, Prof. and Mrs. CHAS. W., 2237 Carlton. (Berkeley 2154.)
WOODWORTH, Mrs. SELIN, Channing and Prospect. (Berkeley 1612.)
WOLLE, Professor and Mrs. J. F., Cloyne Court. (Berkeley 62.)
WOOD, Mr. and Mrs. J. H., 2228 Durant Av. (Berkeley 2112.)
WOODSUM, Mrs. A. F.; Miss Edith; Benvenue and Ashby.
WOOLSEY, Dr. and Mrs. FRANK R., 2244 Dwight Way. (Berkeley 1318.)
WOOLSEY, Dr. and Mrs. R. I., 2329 Webster. (Berkeley 91.) Wednesday.
WOOLSEY, Mr. WALTER P., 2230 Woolsey. (Stuart 698.)
WRIGHT, Mr. and Mrs. A. E., 2304 Fulton. (Berkeley 1730.)
WRIGHT, Mrs. IRVING CHASE, 2329 College Av. (Berkeley 2915.)
WRIGHT, Mr. and Mrs. JAMES H., 3020 Telegraph Av. Berkeley 1088.)
WRIGHT, Mr. and Mrs. J. G., 2001 Francisco. (Berkeley 1491.)
WYCKOFF, Mr. and Mrs. A. C., 2329 Benvenue. (Berkeley 1093.)
YOUNG, Mr. and Mrs. ROY J., 2612 Benvenue Av. (Berkeley 344.) Friday.

Map Showing Geographical Center of Greater Oakland and its Railroad Conveniences

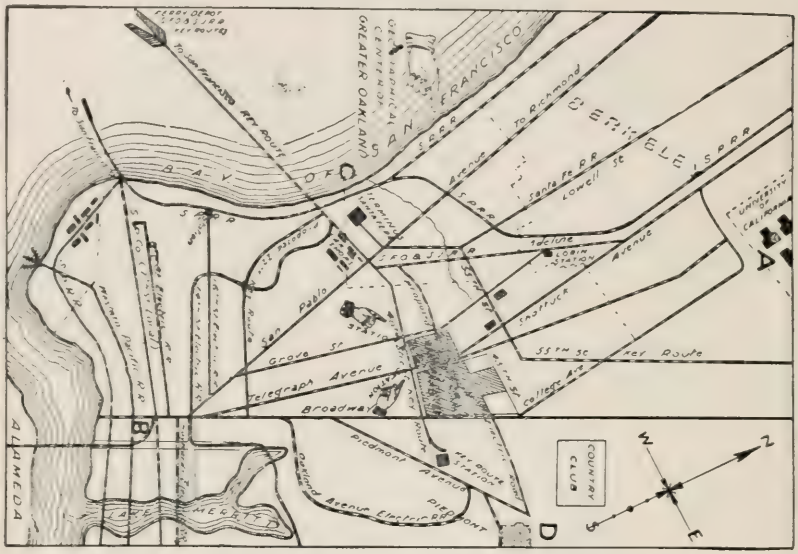

Central Oakland and Piedmont Property a Specialty. Choice Residence Lots With Restrictions Against Undesirable Improvements. Sold on Easy Terms

1-4 Cash, Balance $15

and Interest Per Month

Richard J. Montgomery

REAL ESTATE DEALER

TELEPHONE PIEDMONT 2554 NOTARY PUBLIC AND INSURANCE

4003 TELEGRAPH AVENUE, COR. 40TH STREET

OAKLAND CALIFORNIA

UNION CLUB OF BERKELEY.

W. P. WOOLSEY . . . . . President
W. A. GOMPERTZ . . . . . Vice-President
Major J. T. MORRISON . . . . . Treasurer
W. T. BARNETT . . . . . Secretary

MEMBERS.

ABBOTT, CLYDE, 2126 Center.
ALBEE, M. P. W., 2139 Center.
ALLYN, G. S., 2034 Virginia.
ANDREWS, NELSON, 221 Vine.
ARGALL, FRANK L., 1736b Oxford.
ARMSTRONG, F. E., 2115 Delaware.
BAILEY, A. W., 2117 Center.
BANNISTER, ALFRED, 1633 Louisa.
BARKER, R. A., 2918 Fulton.
BARNETT, ARNOLD, 2130 Ashby Ave.
BARNETT, STANLEY, 2130 Ashby Ave.
BAXTER, GEO., Berkeley Nat. Bank.
BENTON, C. H., 2321a McKinley Ave.
BERRY, R. A., Postoffice Bldg.
BENTON, Dr. J. J., Fr. Shattuck Bldg.
BLOHM, C. H., 1509 Arch.
BOONE, P. R., 2029 Durant.
BROAD, A. H., 2026 Center.
BROWN, A. W., 2936 Harper.
BRAINARD, GEO. W., 2609 Grove.
BLAIR, G. L., 2318 Grove.
BOONE, C. P., 2029 Durant.
BORKHEIM, S. H., 702 Addison.
BROOKS, B. F., 2121 Shattuck.
BURKE, J. T., 2730 Dwight.
CLARKE, A. G., 1922 Louisa.
CLOUDMAN, H. C., 2115 Bancroft Way.
CONNOR, F. F., 1629 Walnut.
CHASE, E. L., 1629 Arch.
CHRISTIE, W., University of California.
CLOSTERMANN, A. C., 2147 Addison.
CLOUGH, C. W., 2002 Virginia.
DEMERITT, Capt. A. L., 2430 Durant.
DAY, B. W., 1736 Walnut.
DONAHUE, J. T., 2034 Durant.
DURGIN, F. W., 2200 Shattuck.
DUNSCOMB, CHAS., 1519 Henry.
EDGAR, Judge R., 2938 Harper.
ESMOND, F. L., 2035 Blake.
ENGLEBRETSON, C., 903 Camelia.
EWEN, J. S., 2025 Lincoln.
FERRIER, F., 2121 Shattuck.
FARRELL, J. W., 2121 Center.
FITZGIBBON, EARL, 2126 Shattuck.
FINLEY, D., 2145 Russell.
FOWDEN, F., 3021 Wheeler.
FOUTS, C. E., First Nat. Bank Bldg.
FOY, J. M., 2212 Bancroft.
FREULER, J., 2154 Unversity Av.
FOWLER, CHAS. G., 1845 University Ave.
GLADDING, Dr. C. F., Univer. & S. Pablo.
GOLDEN, T., 2121½ Center.
HAMLIN, T. L., 1820 Haste.
HASELTINE, H. S., 2717 Russell.
HAVENS, J. W., 2216 Shattuck.
HILL, Judge WM. L., 2015 Channing Way.
HILL, J. F., 2121 Parker.
HANSCOM, M. L., 1525 Walnut.
HUNTER, D. B., 2518 College.
HOESSLIE, W. S., 2131 Shattuck.
HOFFMAN, H. L., 1911 Ashby.
HUDSON, PERCY, 410 First Nat. Bk. Bldg.
HUGGINS, C. L., 2313 Channing.
IRWIN, H. D., 3266 Adeline.
IRWIN, H. J., 3266 Adeline.
JAMES, M. C., 2639 Durant Ave.
JONES, PAUL M., 2313 Russell.
JOHNSON, S. W., 2111 Hearst Ave.
JOHNSTON, CHAS. E., 2217 Fulton.
KELLNER, ADAM, 2219 Shattuck.
KERR, L. C., 2312 Fulton.
KISTLER, L. A., 2122 Hearst Ave.
KIMBALL, G. S., 2336 Warring.
KOHNKE, P. F., [illegible]20 Milvia.
KOHNKE, F. C., 2220 Milvia.
KNOWLES, W. E., Telegraph & Durant.
LAWTON, F. H., 2211 Durant.
LEFAVOR, JNO., 2107 Addison.
LITTLE, J. R., 2110 Shattuck.
LESLIE, A. B., 1915 Haste.
LAUGENOUR, W. R., 1747 Walnut.
LORING, Dr. E. L., 1019 Channing.
LYNCH, J. C., 1845 University Ave.
MAY, ROBT. L., 1331 Louisa.
MAY, WM. G., 1543 Spruce.
MARTINEZ, T. W., 1834 Hearst.
MEEK, Dr. C. A., 2040 Hearst.
MERRILL, C. S., 2031 Bancroft.
McCLAIN, C. T., Eastman Block.
McLAUGHLIN, D. W., 2218 9th.
MALONEY, C. D., 1622 University.
MILLS, C. B., 2141 Shattuck.
MORTIMER, W. J., 2123 Center.
MORSE, C. R., 2033 Bancroft.
McCLURE, W. F., 1409 Spring.
NAYLOR, F. L., 2200 Durant.
NELSON, H. P., 2240 Grove.
NELSON, L. L., 2429 Bancroft.
NILLSEN, W. L., Jr., 1620 Oxford.
NUTTING, F. P., 2618 Durant.
OLSEN, WM., 1942 Channing.
ORD, Capt. E. O. C., 2201 Channing.
OLSEN, NELS, 2417 7th.
PALLISER, C., 1430 Henry.
PAPE, GEO. C., Addison & Milvia.
PARKER, A. B., 1513 Walnut.
PHILLIPS, H. B., 1311 Grove.
PARSONS, A. S., 2253 Fulton.
PARKER, PERCY, 1535 Walnut.
PAPE, GEO. L., 1847 Berkeley Way.
POOLE, CHAS., 1426 Spruce.
PEMBROKE, S. J., 2169 Shattuck.
PALMER, J. W., 1845 Bancroft Way.
QUACKENBUSH, S. S., 2171 Shattuck.
REINHARDT, Dr. G. F., 2403 Telegraph.
RICHARDSON, F. W., 2143 Center.
RISTENPART, W. A., 2300 Fulton.
ROBERTSON, G. M., 1525 Hawthorn Ter.
REED, WALTER, 1005 56th, Oakland.
RICHARDSON, E., 1814 Hearst Ave.
ROBERTS, W. M., Berkeley Nat. Bank.
ROSLINGTON, W., 1817 Delaware.
ROOT, R. C., 2123 Kittridge.
ROBERTS, DON M., 2212 Ellsworth.
REED, FRED E., 2121 Shattuck.
RUSH, B. H., 1607 Walnut.
RALSTON, R. G., 2107 Addison.
ROUSE, J. C., 2202 Durant.
RUNDE, C. H. G., 2021 Francisco.
SERVIS, W. R., 2128 Shattuck.
SPEAR, C. H., 1905 Grove.
SQUIRES, W. E., First Nat. Bank.
SAMSON, GUS, 2177 Shattuck.
SHIPPEE, W. A., 2432 Cedar.
STEEL, J. M., 2119 Centr.
SCHMIDT, W. J., San Pablo and Jones.
STAHL, O. W., 2300 Durant.
SLOAN, J. B., 2618 Etna Terrace.
SNYDER, W. F., 2025 Lincoln.
SOBEY, A. L., 1359 Arch.
STODDARD, GEO., 2118 Shattuck.
STARKE, E. A., 2655 Dwight.
STEEDMAN, G. J., 2158 Blake.
SCOTCHLER, J. L., 2214 Atherton.
SCOTT, ROBT., 2018 Delaware.
SNELLING, J. F., 2322 Fulton.
SKILLING, G. W., 2151 Center.
TAYLOR, H. W., 1514 Walnut.
THOMAS, C. E., 2140 University Ave.
TURNER, THOS., 1307 University Ave.
THOMPSON, CHAS. A., 2250 Telegraph.
THRELKELD, M. C., 1704 Walnut.
TURNER, E. Q., Bancroft & Milvia.
TURNER, L. H., 2017 Durant.
UNDERWOOD, B. E., 2014 Francisco.
WATERMAN, S. D., Allister, nr. Oxford.
WEIR, W. K., 2163 Vine.
WHITE, F. E., 3657 West St., Oakland.
WIGGIN, C. E., 2001 Channing Ave.
WOOLSEY, R. J., Box 141.
WOOLSEY, W. P., 2110 Shattuck.
WYMAN, J. H., Box 94.
WRIGHT, J. C., 2032 Addison.
WHITNEY, H. L., 2331 Haste.
WILLIAMS, E. W., 2237 Vine.
WALES, JAS. E., 2008 Milvia.
WALKER, A. J., 2132 Center.
WEBB, C. C., 2131 Bancroft.
WARD, WM., 2214 Union.
YOUNG, ROY J., 2612 Benvenue.

THE LAFAYETTE

In "Beautiful Berkeley," on Dwight way, near Shattuck avenue, The Lafayette is the largest and most magnificent building ever erected on the east side of the bay of San Francisco. It is within one-half a mile from the University, and this locality is the most popular residence district in Berkeley.

In its arrangement for comfort, convenience and perspective the noted architects, Newsom & Newsom, have shown the highest skill and one of their greatest achievements.

THE ROOF GARDEN COMMANDS A GOOD VIEW OF THE GOLDEN GATE, THE HARBOR OF SAN FRANCISCO AND A BEAUTIFUL PANORAMA OF THE SURROUNDING HILLS DOTTED WITH ATTRACTIVE HOMES

The rooms are large and so arranged that each one has an outside exposure and each apartment is provided with two Marshall & Stern beds. The house is heated by hot water system and sunshine comes to every room. There are bathrooms, private telephones, hot water and every accessibility for convenience and privacy.

THE KEY ROUTE AND S. P. CO. HAVE TRAINS PASSING SHATTUCK AVENUE EVERY 20 MINUTES DURING THE 12 HRS. OF EACH DAY AND STREET CAR LINES ARE WITHIN TWO BLOCKS OF

THE LAFAYETTE

Mrs. M. May, who has had large experience in the management of the large caravansaries among which was the popular Monticello of San Francisco, is the proprietor and manager.

HOTEL CARLTON

BERKELEY, CAL.

Rates: European, $2.00 to $5.00 per day.
American, $3.00 to $10.00 " "

DURING the year 1906 and 1907, in ratio to population, there was a greater increase in bona fide residents as also in substantial improvements and betterments in building substantial blocks of buildings for stores, palatial residences, cozy and picturesque cottages, mammoth apartment houses and modern hotels in "Beautiful Berkeley," than any locality on the east side of the Bay of San Francisco.

Hotel Carlton is a fine fire proof building, situated at the northwest corner of Durant and Telegraph Avenues, a short distance from the University of California. In architectural design and equipment, it ranks with the best hotels in California.

Mrs. W. F. Morris, who was formerly proprietress of the Cecil Hotel at 960 Bush Street in S. F., is the lessee and proprietor of the HOTEL CARLTON in Berkeley.

It will be conducted as a select family hotel, and under the efficient management of MRS. MORRIS will mark a new era in the best service to refined people in this popular locality.

PALO ALTO LIST.

ABBOTT, Professor and Mrs. NATHAN, University Heights.
ALLARDICE, Professor ROBERT E., 19 Salvatierra.
ANDERSON, Professor and Mrs. MELVILLE B., Menlo Park.
ANGELL, Professor and Mrs. FRANK, Palo Alto.
BASSETT, Professor and Mrs. LEE E., 7 Salvatierra.
BRANNER, Professor and Mrs. J. C., 13 Alvarado Row.
BRUN, Mr. and Mrs. SAMUEL J., College Terrace.
CAMPBELL, Professor DOUGLAS H., 19 Salvatierra.
CANNON, Professor and Mrs. HENRY L., 1235 Webster.
CATHCART, Professor and Mrs. ARTHUR M., 233 Addison Av.
CLARK, Professor and Mrs. ARTHUR B., College Terrace.
CLARK, Professor GEORGE A., 7 Alvarado Row.
DECKER, Dr. CHAS. W.; Miss; Mr. M.; Mr. C. M. 510 Waverly. (Tel Red 5342) Wednes.
DOANE, Professor and Mrs. RENNIE W., 808 Waverly.
DREW, Professor and Mrs. ELMER R., 1321 Waverly.
DUDLEY, Professor WILLIAM R., 20 Alvarado Row.
ELLIOTT, Professor and Mrs. ORRIN L., 12 Alvarado Row.
ELMORE, Professor and Mrs. JEFFERSON, 1134 Emerson.
FAIRCLOUGH, Professor HENRY R., 6 Alvarado Row.
FLUGAL, Professor and Mrs. EWALD, 2 Portola Av.
FOSTER, Professor and Mrs. BENJAMIN O., 3 Salvatierra.
GILBERT, Professor and Mrs. CHARLES H., Palo Alto. (Red 82.)
GRAY, Professor and Mrs. HENRY DAVID, 219 Addison Av.
GREEN, Professor and Mrs. RUFUS L., Campus, Palo Alto. (Blue 459.)
GRIFFIN, Professor and Mrs. JAMES OWEN, 14 Alvarado Row.
HALL, Professor and Mrs. HOWARD J., 207 Addison Av.
HARKER, Miss CATHERINE, Palo Alto. (Main 46.)
HEATH, Professor and Mrs. HAROLD, 1147 Ramona.
HOSKINS, Professor and Mrs. LEANDER M., Palo Alto. (Main 75.)
HUMPHREY, Mr. EDGAR C., College Terrace, Stanford University.
HUMPHREY, Professor and Mrs. HARRY BAKER, 1103 Ramona.
HUTCHINSON, Mr. and Mrs. JOSEPH, Palo Alto. (James 331.)
JENKINS, Professor and Mrs. OLIVER P., Campus, Palo Alto. (James 282).
JORDAN, President and Mrs. DAVID STARR, Xamin House, Sierra Av., Stanford University. (John 91.) 1 & 3 Fridays.
KELLOGG, Professor VERNON L., 19 Salvatierra.
MARTIN, Professor and Mrs. ERNEST W., 525 Lincoln Av.
MARX, Professor and Mrs. CHARLES D., Kingsley Av., Palo Alto.
MARX, Professor and Mrs. G. H., 356 Lincoln Av.
MATZKE, Professor and Mrs. JOHN G., Palo Alto.
McFARLAND, Professor FRANK, 943 Scott.
METZ, Mr. and Mrs. WILLIAM, Palo Alto.
MURRAY, Professor and Mrs. AUGUSTUS, 1019 Bryant.
NEWCOMER, Professor and Mrs. ALPHONSE G., Forest Court, Palo Alto.
NEWSOM, Mr. and Mrs. JOHN F., 121 Waverly.
OSBORNE, Mr. and Mrs. J. W., Palo Alto. (Main 28.)
PARKINSON, Mr. and Mrs. J. F., Palo Alto. (White 201.)
PARKINSON, Mr. and Mrs. GEORGE R., Forest Avenue, Palo Alto.
POMEROY, Mrs E. P., Palo Alto. (James 346.)
PRICE, Professor and Mrs. G. C., 5 Salvatierra.
ROLFE, Professor and Mrs. HENRY W., 1057 Ramona.
ROLLER, Mr. and Mrs. J. W., Palo Alto. (Main 47.)
SANFORD, Professor and Mrs. FERNARDO, Kingsley Av., Palo Alto.
SHOW, Professor and Mrs. ARLEY B., 353 Melville Av. (James 342.)
SLOAN, Mr. and Mrs. J. E., Palo Alto. (Blue 171.)
SLOAN, Professor and Mrs. WILLIAM HENRY, 235 Webster.
SMITH, Mr. and Mrs. ERNEST R., Forest Court, Palo Alto.
SMITH, Professor and Mrs. JAMES P., Palo Alto. (White 107.)
STILLMAN, Professor and Mrs. J. M., Palo Alto. (James 16.)
SPENCER, Dr. and Mrs. JOHN, Palo Alto. (Main 71.)
STEARNS, Professor HERMAN de C.; 3 Salvatierra.
THOBURN, Professor and Mrs. W. W., Palo Alto. (Red 285.)
UPHAM, Mr. and Mrs. H. L., Palo Alto. (White 111.)
WING, Professor and Mrs. CHARLES B., Palo Alto. (John 336.)
WRIGHT, Mr. and Mrs. G. ALEX; Miss JULIA D. E.; Miss BESSIE G. K.; Miss ETHEL E. C., 1146 Waverley. (John 272.) 2 & 4 Tuesdays.
YOUNG, Professor and Mrs. ALBERT A., 1027 Emerson St.

SAN MATEO LIST.

ALTON, Mr. and Mrs. THOMAS, San Mateo.
ARMSBY, Mr. and Mrs. GEORGE N., San Mateo.
ATHERTON, Miss OLGA, San Mateo.
BAKER, Dr. and Mrs. WOOD C., San Mateo. (Black 851.)
BENNETT, Mr. and Mrs. JOHN, San Mateo. (Main 1301.)
BEYLARD, Mr. and Mrs. E. D., San Mateo
BILL, Mr. and Mrs. B. L., Lomita Park, San Mateo County.
BROMFIELD, Dr. and Mrs. D., San Mateo.
BURKE, Miss Mary, Hotel Peninsula, San Mateo. Monday.
CLARK, Mr. and Mrs. CHAS. W., San Mateo.
CLARK, Mr. and Mrs. OLIVER D., 348 Bolesworth Av., San Mateo.
COXHEAD, Mr. and Mrs. ERNEST, San Mateo.
CROCKER, Miss JENNIE A.; Mr. CHARLES TEMPLETON; San Mateo.
DAVIS, Mr. and Mrs. JOHN W., San Mateo. (Red 151.)
DE GUIGNE, Mr. CHRISTIAN; Miss; San Mateo.
DE MARVILLE, Dr. H. B.; Miss; San Mateo. (Main 1181.)
DENNETT, Mr. and Mrs. W. D., 141 Elm, San Mateo. 2d Monday.
DE TRISTAN, Visct. and Visctess, San Mateo.
DICKIE, Mr. and Mrs. GEORGE W., San Mateo.
DOANE, Mrs. J. H., San Mateo. (Red 381.)
DRISCOLL, Mr. and Mrs. THOMAS, San Mateo.
DWIGGINS, Mr. and Mrs. JAY; JAY, Jr.; Villa Terrace, San Mateo. Monday.
EASTON, Mrs. ADELINE M., San Mateo.
EASTON, Mr. and Mrs. ANSEL M., San Mateo. (Main 131.)
FORD, Mr. and Mrs. ALFRED B., San Mateo.
FOORMAN, Mr. and Mrs. ISAAC, San Mateo. (Main 551.)
FULLER, Mr. and Mrs. W. P., San Mateo.
GALLWEY, Mr. and Mrs. N. B. W., San Mateo. (Main 811.)
GIANNINI, Mr. and Mrs. A. P., "Seven Oaks," San Mateo. (Main 371.) 1 and 3 Wednes.
GOODSPEED, Dr. and Mrs. J. R., San Mateo.
GREGG, Mr. and Mrs. WELLINGTON, Jr., San Mateo.
GREEN, Mr. and Mrs. CHARLES E., San Mateo. (Main 411.)
GREEN, Mr. and Mrs. MILTON J., San Mateo. (Main 81.)
GREENLAW, Dr. and Mrs. MAYO A.; Miss ALMA A., San Mateo, Cal.
HAYNE, Mr. and Mrs. DUNCAN, San Mateo. (Main 181.)
HAYNE, Mr. and Mrs. R. Y., San Mateo. (Main 43.)
HOBART, Mr. and Mrs. LEWIS, San Mateo.
HOOKER, Mr. and Mrs. ROBERT G., San Mateo. (Main 161.)
HOWARD, Mrs. EDWARD W., San Mateo.
HOWARD, Miss FRANCES S., San Mateo.
HOWARD, Mrs. GEORGE H.; Mr. GEO. H. Jr., San Mateo.
HOWARD, Mrs. J. H. P., San Mateo.
HUSING, Mr. and Mrs. E. A., San Mateo.
JOHNSTON, Mr. and Mrs. SAMUEL P., San Mateo Park, San Mateo.
JOHNS, Mr. and Mrs. JOHN, San Mateo. (Main 851.)
JURY, Mr. and Mrs. R. H., San Mateo.
LANSDALE, Mr. and Mrs. PHILLIP, San Mateo.
KIMBALL, Rev. and Mrs. J. H., San Mateo. (Black 321.)
KOHL, Mrs. WILLIAM, San Mateo.
KOHL, Mr. and Mrs. C. FREDERICK, San Mateo.
LEWIS, Mr. and Mrs. JOHN MELLGREN, San Mateo.
McALLISTER, Mr. and Mrs. ELLIOTT, San Mateo, and 2197 Pacific Av., San Francisco.
MURPHY, Mr. and Mrs. D. T., San Mateo.
NICHOLS, Right Rev. and Mrs. WM. F., San Mateo.
O'BRIEN, Mrs. J. J., San Mateo. (Main 291.)
PARROTT, Mrs. A. M., San Mateo. (Main 44.)
PARROTT, Mr. and Mrs. JOHN, San Mateo. (Main 46.)
PAYSON, Mr. and Mrs. A. H., San Mateo. (Main 491.)
POETT, Mr. and Mrs. HENRY W., San Mateo. (James 131.)
POLK, Mr. and Mrs. WILLIS, San Mateo. (Main 581.)
POPE, Mr. and Mrs. GEORGE A., San Mateo. (Main 1091.)
REYNOLDS, Mrs. GEORGE B., San Mateo.
ROBINSON, Mr. and Mrs. CHARLES J., San Mateo.
SCHWERIN, Mr. and Mrs. REMI P., San Mateo.
SHREVE, Mr. and Mrs. GEORGE R., San Mateo.
SIBLEY, Mr. and Mrs. JOHN D., 214 Elm street, San Mateo. (Red 383.)
SPLIVALO, Mr. and Mrs. RAYMOND, San Mateo.
STORY, Mr. and Mrs. IRWIN W., 244 C St., San Mateo.
WALKER, Mr. and Mrs. DAVID F., Forest Lawn, San Mateo. (Main 301.)
WELCH, Mr. and Mrs. ANDREW, San Mateo.
WHITNEY, Mr. and Mrs. ARTHUR L., San Mateo. (Main 281.)

REDWOOD CITY LIST.

ABECASSIS, Mr. and Mrs. F. E., Redwood City.
CLARK, Mr. and Mrs. CURRAN, "Hillview," Redwood City. (Suburban 301.)
EATON, Mr. and Mrs. F. W., Redwood City.
GILLESPIE, Mr. and Mrs. W. W., 527 Roosevelt Av., Redwood City. (Black 444.) 1 Tues.
JACKSON, Mr. and Mrs. A. W., Redwood City.
JOSSLYN, Mr. and Mrs. CHARLES; Miss; Redwood City.
McKEE, Dr. and Mrs. ALBERT B., Woodside, San Mateo County.
McINTOSH, Mrs. C. K., Redwood City.
O'CONNELL, Dr. D. E.; Miss A. M.; Miss ELIZABETH R.; Miss TERESA; Miss MARGARET; Redwood City, San Mateo County.
ROBERTSON, Mr. and Mrs. ALEX. M., Redwood City.
ROSS, Dr. and Mrs. J. L., Redwood City.
STETTHEIMER, Mr. and Mrs. WALTER W., P. O. Rural Delivery, Redwood City. (Main 71 Redwood.)
SWIFT, Mr. J. V., Redwood City.
TALBOT, Mr. C. F. A., Redwood City. (Suburban 283.)

BURLINGAME LIST.

ARMSBY, Mr. E. RAYMOND; Mr. GORDON; Burlingame Club, Burlingame.
BAIN, Mr. and Mrs. ROBT. B., Jr., Burlingame.
BREWER, Rev. and Mrs. WM. A.; St. Matthews School, Burlingame.
CAROLAN, Mr. and Mrs. FRANCIS J., "The Crossways," Burlingame.
COLEMAN, Mr. and Mrs. ROBERT L., Burlingame.
CROCKER, Mr. and Mrs. WILLIAM H., Burlingame.
CROCKETT, Mrs. J. B., Burlingame.
EASTON, Mr. and Mrs. ANSEL M., Burlingame.
GREEN, Mr. and Mrs. CHARLES E., San Mateo. (Main 411.)
HOAG, Mr. and Mrs. EDGAR LORING, Burlingame.
HOBART, Mr. and Mrs. WALTER SCOTT, San Mateo. (Main 201.)
HOOKER, Mr. and Mrs. C. OSGOOD, Burlingame.
HOWARD, Mrs. J. E. P., Burlingame. (James 343.)
HUSH, Mr. and Mrs. VALENTINE, Burlingame.
JACKSON, Mrs. JOHN P., Burlingame.
JARBOE, Mrs. ELEANOR D.; Mr. FRANK D., Jr., Burlingame.
LYON, Mr. and Mrs. GEORGE FREDERICK, Burlingame.
MARTIN, Mr. and Mrs. PETER D., Burlingame.
MARTIN, Mr. and Mrs. WALTER S., Burlingame.
MIALL, Mr. and Mrs. C. M., Burlingame.
McLELLAN, Mr. and Mrs. EDGAR W., Burlingame.
POPE, Mr. and Mrs. GEORGE A., Burlingame.
SCOTT, Mr. and Mrs. HENRY T., Burlingame.
SCOTT, Mr. and Mrs. LAWRENCE IRVING, Burlingame.
SMITH, Mr. and Mrs. JAMES B., Burlingame.
TEVIS, Mr. and Mrs. WILLIAM S., Burlingame.
TEVIS, Dr. HARRY L., Burlingame.
TOBIN, Mr. and Mrs. CLEMENT, Burlingame.
TOBIN, Mr. and Mrs. JOSEPH S., Burlingame.
TOBIN, Mr. RICHARD, Burlingame.
TUBBS, Mr. and Mrs. W. B., Burlingame.
WEEKS, Mr. and Mrs. CHARLES PETER, Oak Grove Av., Burlingame. (Main 1041.)

MENLO PARK LIST.

ADAMS, Mr. and Mrs. CHARLES H., Menlo Park, and 129 Twenty-fourth Av., S. F.
ADAMS, Mrs. WILLIAM J., Menlo Park.
AMES, Mr. and Mrs. WORTHINGTON, Menlo Park.
BATCHELDER, Mr. and Mrs. GEORGE A., Fair Oaks, Menlo Park.
BELL, Mr. and Mrs., (Mrs. JOHN C. HAMPTON), Menlo Park.
BICKEL, Mr. and Mrs. HOMER T., Menlo Park.
BONESTELL, Mr. and Mrs. CUTLER L., Fair Oaks, Menlo Park.
BREEZE, Mrs. THOMAS HAMILTON, Menlo Park.
CHIDESTER, Dr. and Mrs. WALTER, Menlo Park.
CORYELL, Mr. and Mrs. J. B., Menlo Park. (Main 138.)
DE LAVEAGA, Mr. and Mrs. VINCENT, Menlo Park.
DONOHOE, Mr. and Mrs. JOSEPH A., "Holm Grove," Menlo Park. (Main 158.)
DORN, Mr. and Mrs. D. S., Menlo Park. (Suburban 221.)
DOYLE, Mrs. JOHN T.; Mr. JOHN T., Jr., Menlo Park.
DOYLE, Mr. JOHN J., "Cupertino," Menlo Park.
DUDLEY, Mrs. E. PALMER, Menlo Park.
ELKINS, Mrs. WILLIAM L., Menlo Park.
EYRE, Col. and Mrs. EDWARD L., Menlo Park. (Main 176.)
EYRE, Mr. and Mrs. PERRY, Menlo Park. (Red 1101.)
FELTON, Hon. CHARLES N.; Mr. CHARLES N., Jr.; Menlo Park.
FLOOD, Mr. and Mrs. J. L., Menlo Park.
GROWALL, Mr. and Mrs. W. L., Menlo Park.
HOITT, Mr. and Mrs. IRA G.; Miss; Menlo Park. (Suburban 23.)
HOPKINS, Mr. and Mrs. E. W., Menlo Park. (Main 131.)
HOPKINS, Miss LYDIA K., Menlo Park.
HOPKINS, Mr. and Mrs. SHERWOOD, Menlo Park.
HOPKINS, Mr. and Mrs. TIMOTHY, Menlo Park. (Main 133.)
HUMPHREY, Mr. EDGAR C., Menlo Park. (Red 11.)
JENNINGS, Mrs. GEORGE, "Fair Oaks," Menlo Park. (Suburban 14.)
KEIL, Mr. and Mrs. HUGO D., Menlo Park. (Main 132.)
KEHRLEIN, Mr. and Mrs. OLIVER, Menlo Park.
KING, Mr. and Mrs. FREDERICK, Menlo Park.
LINFORTH, Mr. and Mrs. WALTER H., Menlo Park.
McNEAR, Mr. and Mrs. FRED W., Menlo Park.
MEYER, Mr. and Mrs. J. HENRY; Miss OLGA; Miss ALICE; Menlo Park, and S. F.
MOORE, Mr. and Mrs. J. J., Woodside, Menlo Park.
MOORE, Mr. and Mrs. PERCY, Menlo Park.
MOULTON, Mr. and Mrs. FRANK F.; Miss PHYLLIS; Menlo Park. (Main 143.)
NICKEL, Mr. and Mrs. J. LEROY, Menlo Park.
PAYNE, Mrs. THEODORE F., Menlo Park. (Main 158.)
PRINGLE, Mr. and Mrs. E. COVINGTON, Menlo Park. (Main 168.)
PRINGLE, Mr. and Mrs. E. J., Jr., Menlo Park.
REDDING, Mr. A. P., "Oakleigh," Menlo Park.
SLADE, Mr. and Mrs. SPENCER, Menlo Park.
SMITH, Mr. and Mrs. CHRISTIAN W., Menlo Park.
SPENCER, Mr. and Mrs. HENRY McD., Menlo Park.
STEVENSON, Miss ELIZABETH, Menlo Park. (Suburban 51.)
TAYLOR, Mr. and Mrs. WM. H., Jr., Menlo Park.
THOMPSON, Mr. and Mrs. BEACH, Fairoaks, San Mateo Co.
WALTERS, Mr. and Mrs. C. R., "Fair Oaks," Menlo Park.

SAN RAFAEL LIST.

ANDERSON, Mr. and Mrs. FRANK, Cor. Locust and Magnolia Avs. (Main 187.)
ANGELOTTI, Judge and Mrs. F. M., San Rafael. (Black 281.)
ASHE, Mr. and Mrs. GASTON, Hotel Rafael, San Rafael.
ASHE, Mr. and Mrs. R. PORTER, San Rafael.
AUGUSTINE, Mr. and Mrs. S. M., San Rafael. (Black 1221.)
BABCOCK, Mr. and Mrs. WILLIAM, "Edge Hill," San Rafael. (Main 3.)
BAGGS, Mr. and Mrs. MONTGOMERY, Palm Av., nr. Olive, San Rafael. (Main 99.)
BENDER, Mr. and Mrs. D. A.; Misses; San Rafael.
BERRY, Mrs.; Miss EDITH; San Rafael.
BERRY, Mr. and Mrs. J. B., San Rafael.
BOND, Mr. and Mrs. C. A., San Rafael. (Main 68.)
BOYD, Mr. and Mrs. GEORGE D., San Rafael. (Main 12.)
BOYD, Mr. and Mrs. JOHN F.; Miss LOUISE A.; Maple Lawn, San Rafael. (Main 91.)
BUCK, Mr. and Mrs. JOHN A., San Rafael. (Red 761.)
BURNELL, Mr. and Mrs. MARTIN, San Rafael. (Red 1131.)
BURREY, Mr. and Mrs. CHARLES, San Rafael.
CAPELLE, Mr. and Mrs. ROBERT, 735 Irwin, San Rafael. (Main 64.)
CAROLAN, Mr. and Mrs. JAMES; Miss; San Rafael, Cal.
CHEDA, Mrs. A., San Rafael. (Red 1551.)
CHISMORE, Miss EMMA, San Rafael.
COCHRANE, Mr. and Mrs. M. F., San Rafael. (Red 1711.)
CROOKS, Mr. and Mrs. JONATHAN J., 117 Palm Av., San Rafael. (Main 62.)
CURTIS, Mr. and Mrs. ALLEN A., San Rafael. (Black 371.)
CURTIS, Mr. and Mrs. MARVIN, San Rafael, Cal.
CUSHING, Mr. and Mrs. S. B., San Rafael. (Main 104.)
DEAN, Mr. and Mrs. WALTER EDWIN; Miss HELEN; San Rafael.
De COURTIEUX, Mr. and Mrs. A., San Rafael.
DE YOUNG, Mr. and Mrs. M. H., San Rafael, and 1919 California, San Francisco.
DE YOUNG, Misses; Mr. CHARLES; San Rafael, and 1919 California, San Francisco.
DODGE, Mr. and Mrs. GEORGE M., San Rafael. (Black 131.)
DIBBLEE, Mr. and Mrs. HARRISON, San Rafael. (Main 122.)
DUFFICY, Judge and Mrs. M. C., 500 Fourth. (Main 4591.)
DUNCAN, Mr. and Mrs. DAVID, San Rafael. (Red 881.)
FISH, Mr. and Mrs. CHARLES H., San Rafael. (Black 336.)
FOLLIS, Mr. and Mrs. JAMES H., San Rafael.
FOSTER, Mr. and Mrs. ARTHUR W.; Miss; Miss ANNA N.; Miss LOUISIANA S.; Mr. A. W., Jr.; "Fair Hills," San Rafael. (Main 5.)
FOSTER, Mr. and Mrs. GEORGE H., San Rafael. (Main 2763.)
GERSTLE, Mr. and Mrs. MARK, San Rafael.
GREENWALD, Mrs. L., San Rafael. (Main 175.)
GUNN, Mr. and Mrs. BENJAMIN M., San Rafael.
HEARFIELD, Mr. and Mrs. DAVID, San Rafael. (Red 536.)
HEAZELTON, Mr. and Mrs. GEORGE, San Rafael.
HELLER, Mrs. E. S., San Rafael, and 2020 Jackson, San Francisco.
HITCHCOCK, Rev. and Mrs. CHARLES, San Rafael. (Black 532.)
HOOPER, Mr. and Mrs. JOSEPH G., San Rafael. (Main 42.)
HOWARD, Mr. and Mrs. F. PAXTON, San Rafael.
HOWITT, Dr. and Mrs. H. O., San Rafael. (Main 77.)
JOHNSON, Mr. and Mrs. FRANK S., San Rafael. (Main 72.)
JONES, Mr. and Mrs. WEBSTER, Hotel Rafael, San Rafael.
KREISS, Mr. and Mrs. EDWARD CHARLES; Mr. GEORGE ARTHUR; San Rafael
KREISS, Mr. and Mrs. HERBERT LOUIS, San Rafael.
KREISS, Mr. and Mrs. LOUIS, San Rafael.
LILIENTHAL, Mrs. BERTHA; Miss MAY; Violet Terrace, San Rafael.
LILLEY, Mr. and Mrs. ALEXANDER S., San Rafael.
MARTIN, Mr. and Mrs. JOHN, San Rafael.
McCLOSKEY, Mr. and Mrs. WILLIAM CLEVELAND, Hotel Rafael, San Rafael.
McMULLIN, Mr. and Mrs. LATHAM, San Rafael.
MEE, Mrs. JAMES; Miss MARGARET; San Rafael.
MENZIES, Mrs. THOMAS, San Rafael. (Red 961.)
MIDDLETON, Mr. and Mrs. JOHN; Miss EDNA; San Rafael.
MORROW, Judge and Mrs. W. W.; San Rafael. (Main 16.)
NEALE, Mr. and Mrs. VINCENT, San Rafael. (Black 511.)
OLDER, Mr. FREMONT, Hotel Rafael.
PAGE, Mr. and Mrs. GEORGE T., San Rafael. (Red 171.)
PINCKARD, Mr. and Mrs. GEORGE M., San Rafael. (Red 281.)
POMEROY, Mr. and Mrs. CARTER P.; Miss; San Rafael.
POWERS, Dr. and Mrs. GEORGE H.; Miss; San Rafael, and 1822 Pacific Av., S. F.
RENARD, Mr. LOUIS, S. E. Cor. Petaluma Av. and Walnut, San Rafael. (Main 955.)
RENEBOME, Mr. and Mrs. ROBERT H., San Rafael. (Red 747.)
REYNOLDS, Mr. and Mrs. CHARLES M., San Rafael, and Los Angeles.
SAVAGE, Mr. and Mrs. THEODORE J., San Rafael.
SHARP, Dr. and Mrs. WILLIAM FULLER, 323 G St., San Rafael, and 1521 Sutter, S. F.
SLOSS, Mr. and Mrs. LEON, San Rafael. (Black 616), and 2610 Pacific Av., S. F.
SLOSS, Mrs. LOUIS; Mr. LOUIS, Jr.; San Rafael, and 1900 Franklin St., S. F.
SPRAGUE, Mrs. RICHARD T.; Misses; San Rafael, and 2350 Broadway, S. F.
STADTMULLER, Mrs. F. D.; Misses; San Rafael.
TROY, Mr. and Mrs. ROBT. P., San Rafael.
TRUMBULL, Mr. ROBERT J., San Rafael.
VON SCHROEDER, BARON and BARONESS, San Rafael.
VON SCHROEDER, Miss JANET; Miss EDITH; San Rafael.
ZOOK, Mr. and Mrs. F. K., San Rafael. (Main 80.)

SAUSALITO LIST.

BONNY, Mr. and Mrs. BRUCE, Sausalito.
BUCKINGHAM, Mrs. HERBERT P., Sausalito.
CAMPBELL, Mrs. H. C., Sausalito.
CURRAN, Mr. and Mrs. CHAS. S., Sausalito. Friday.
DIXON, Mr. and Mrs. HARRY St. JOHN; Miss CONSTANCE MAYNARD, Sausalito.
FAVILLE, Mr. and Mrs. W. B., Sausalito. (Main 523.)
FINDLEY, Mr. and Mrs. FRANK; Miss MAIY, Sausalito.
GODLEY, Mr. and Mrs. J. E., Sausalito. (Main 493.)
GREER, Mr. and Mrs. ROBERT P., "The Hutch," Sausalito.
HANIFY, Mr. and Mrs. JOHN R., "The Mornings," Sausalito. (Main 371.
HARRISON, Mrs. C. H., "Hazel Mount," Sausalito.
HARRISON, Mr. and Mrs. WILLIAM, Sausalito.
HICKMAN, Mr. and Mrs. L. M., Sausalito.
KEELER, Mr. A. S., Sausalito. (Main 263.)
KILGARIF, Mr. and Mrs. JOHN M., Sausalito. (Main 173.)
MASON, Mrs. CHAS. J.; Miss MABEL; Miss WINIFRED, Sausalito.
NICHOLSON, Mr. and Mrs. CLARENCE P., Sausalito.
PHILLIPS, Mr. and Mrs. FRANCIS G., Sausalito.
PLUMMER, Mr. and Mrs. W. P., Sausalito.
REED, Miss FRANCES, Sausalito.
REED, Mr. and Mrs. GEORGE W., Sausalito.
RIXFORD, Dr. and Mrs. EMMET, Sausalito.
SHIELS, Mr. and Mrs. CHARLES H., Sausalito. (Main 514.)
SHOOBERT, Mrs. J. F.; Miss; Miss LILLIAN, Sausalito.
SPENCER, Mrs. JULIA, Sausalito. (Main 233.)
SPENCER, Mr. and Mrs. WM. LINDLEY, Sausalito.
STORRS, Mr. and Mrs. HERBERT NOEL, Sausalito. (Main 80.)
STORY, Mr. and Mrs. GEORGE A., Sausalito. (Main 283.)
TREAT, Mr. and Mrs. ARCHIBALD J.; Miss N. L., Sausalito.
WILLIAR, Mr. and Mrs. HARRY R.; Miss ETELKA; Sausalito.
WOODS, Mr. and Mrs. CHARLES M., Sausalito.
YEAZELL, Mr. and Mrs. HARRY, Sausalito. (Main 491.)

MILL VALLEY LIST.

AMRATH, Mr. and Mrs. J. W., Mill Valley. (Main 3.)
ARTER, Mr. and Mrs. N. R., Mill Valley. Sunday.
BARTNETT, Mr. and Mrs. W. J., Mill Valley.
BUNKER, Mr. and Mrs. C. D., Mill Valley. (Main 191.)
BUNKER, Mr. and Mrs. H. C., Mill Valley.
DOHRMANN, Mr. and Mrs. A. B. C., Mill Valley. (Main 4.)
EELS, Mr. and Mrs. ALEXANDER G., Mill Valley.
FERNALD, Mr. and Mrs. CHESTER B., Mill Valley. (Main 374.)
FOLGER, Mr. and Mrs. CLINTON, Mill Valley.
GRAUPNER, Mr. and Mrs. ADOLPHUS, Mill Valley.
GUNDLACH, Mr. and Mrs. H. R., Mill Valley, and Sonoma.
HALE, Dr. and Mrs. REUBEN, Mill Valley.
HUETER, Mr. and Mrs. ERNEST L., Mill Valley, and 2322 Howard St., S. F.
JUDAH, Mr. and Mrs. CHESTER, Mill Valley.
LLOYD, Mrs. JANE; Miss VIOLET G.; Miss MAUDE M.; Mill Valley. Wednesday.
NEWBEGIN, Mr. and Mrs. JOHN J., Mill Valley.
PERRIN, Mr. and Mrs. HOWARD; Miss LOUISE; Mill Valley. (Main 11.)
RUNYON, Mr. and Mrs. C. F.; Miss HELEN; (Mrs. S. M. Runyon), Mill Valley.
SMITH, Mr. and Mrs. A. B., Mill Valley.
SMITH, Mr. and Mrs. DELMAR, Mill Valley.
WHITE, Dr. and Mrs. FILLMORE, Mill Valley. 3d Friday.
WHITE, Mr. and Mrs. LOVELL; EMILE; ROBT. D.; WALTER H.; Mill Valley.

ROSS VALLEY LIST.

ANTZ, Mr. ALBERT H., Ross Valley.
ANTZ, Mr. and Mrs. FREDERICK J., Ross Valley.
BARBER, Mrs. WILLIAM, Ross Valley.
BELDEN, Mr. and Mrs. CHARLES A., Ross Valley. (Main 124.)
BOSQUI, Mr. and Mrs. EDWARD, Ross Valley.
BRUNE, Mr. and Mrs. HENRY; Miss ADELE; Ross Valley.
BUTLER, Mr. and Mrs. GEORGE, Ross Valley. (Suburban 161.)
BRUNE, Mr. and Mrs. HENRY; Miss MINNIE; Miss ADELE, Ross Valley.
CHIPMAN, Dr. and Mrs. ERNEST DWIGHT, Ross Valley. (Main 505.)
DAVIS, Mr. and Mrs. R. J., Ross Valley. (Main 123.) Thursday.
DAVIS, Mr. and Mrs. WINFIELD SCOTT; Miss ANITA; Mr. R., Ross Valley.
DIBBLEE, Mrs. ALBERT, Sr., Ross Valley. (Suburban 181.)
DOHRMANN, Mr. and Mrs. F. W., Ross Valley.
EELS, Mr. and Mrs. CHARLES, Ross Valley. (Main 503.)
FARREN, Mrs. M. A.,; Misses; Ross Valley.
GILMAN, Mr. and Mrs. NATHANIEL M., Ross Valley.
GRIFFITH, Mrs. E. L., Ross Valley. (Main 1009.)
HUIE, Mr. and Mrs. W. H. T., Ross Valley, and 2201 Sacramento, S. F.
HUNTER, Mr. and Mrs. FRANK LEE, Ross Valley Park, San Anselmo. Tues.
JONES, Mr. and Mrs. CLINTON, Ross Valley.
KITTLE, Mrs. J. G.; ALLEN; Mr. JACK; Ross Valley.
LEAKE, Mr. and Mrs. W. S., "Sunny Bank," Ross Valley. (Main 506.)
McNEAR, Mr. and Mrs. SEWARD, Ross Valley.
PISCHEL, Dr. and Mrs. KASPAR, Ross Valley.
RODGERS, Mr. and Mrs. H. C., Ross Valley. (Main 93.)
ROE, LAURA B., Ross Valley. (Suburban 121.)
SCHMIEDELL, Mr. and Mrs. E. G., Ross Valley. (Main 183.)
SCOTT, Mr. and Mrs. A. W., Jr., Ross Valley. (Suburban 96.)
SHEA, Mr. and Mrs. FRANK T., Ross Valley.
SNOOK, Mr. and Mrs. JAMES A., Ross Valley.
SPIEKER, Mr. and Mrs. J. J.; Miss; WARREN; Ross Valley.
WINSHIP, Lieut. and Mrs. EMORY, Ross Valley.
YOUNG, Mr. and Mrs. GEORGE H., Ross Valley.

BELVEDERE LIST.

ADAMS, Mr. and Mrs. LAURIE, Belvedere.

BEEDY, Mr. and Mrs. ANSON; The Misses, Belvedere.

BENJAMIN, Mr. and Mrs. E. J., Belvedere. (Main 16.)

BLANDING, Mr. and Mrs. GORDON; Miss LENA, Belvedere. (Main 6.)

BRUSIE, Mr. and Mrs. JUDSON C., Belvedere.

CROCKER, Mr. and Mrs. CHAS., Belvedere. (Main 251.)

EDWARDS, Dr. and Mrs. JAMES W., Belvedere

EVANS, Mr. and Mrs. CHESTER H.; Mr. C. WILLARD; Belvedere. (Main 44.)

FRIEDLANDER, Misses, Belvedere.

GREENWOOD, Mr. F. A., Belvedere. (Main 73.)

HOLMES, Mr. and Mrs. C. EDW., Belvedere. (Main 133.)

JENNINGS, Mr. and Mrs. EDWARDS B., Belvedere. (Main 71.)

KEHRLEIN, Mr. and Mrs. EMIL; Mr. EMIL, Jr., Belvedere, and St. Francis Hotel.

KIERULFF, Mr. and Mrs. DUDLEY, Belvedere.

KNIGHT, Mr. and Mrs. FRED S., Belvedere. (Main 141.)

MAILLIARD, Mr. and Mrs. J. W., Belvedere. (Main 121.)

O'BRIEN, Mr. and Mrs. THOMAS V., Belvedere. (Main 55.)

PAGE, Mr. and Mrs. ARTHUR, Belvedere.

RUSSELL, Mr. and Mrs. ALBERT B., Belvedere.

SCOTT, Mr. and Mrs. EBENEZER, Belvedere.

WILSON, Mr. and Mrs. EDGAR M., Belvedere.

ALEXANDER, Mr. and Mrs. WM. G., 550 S. 6th. (Main 381.) Wednesday.
ANDREWS, Mr. and Mrs. W., 257 S. Priest. (Green 1746.)
AYER, Mrs. S. F., 235 S. Crittenden. (James 1971.)
ARCHER, Judge and Mrs. LAWRENCE, cor. Keyes and Senter Road.
ARCHER, Mr. and Mrs. LEO B., Story Road. (James 3171.)
ARQUES, Mr. and Mrs. LUIS; Miss; 406 S. 2d.
AUZERAIS, Mr. and Mrs. JOHN E., 343 Reed. (Main 566.)
BALLOU, Mr. and Mrs. J. Q. A., North 12th. (Sub. 319.) Thursday.
BANGS, Dr. and Mrs. FRED H., 86 N. 3d. (Main 588.)
BARKER, Dr. and Mrs. ALBERT M., Alameda Ave (Black 2782.)
BARNETT, Mr. and Mrs. T. C., 59 S. Eleventh.
BEANS, Mr. and Mrs. WM. KNOX, 411 N. 3d. (John 1921.)
BEANS, Mrs. I. ELLARD; Miss MARY V.; Miss FRANCES L.; Miss ROWENA, 489 N. 1st.
BEASLEY, Mr. and Mrs. WM. A., 148 S. 11th. (John 2171.)
BEGGS, Mr. and Mrs. W. M., 783 E. Santa Clara Av. (Main 583.)
BELDEN, Mrs. DAVID, 189 S. 11th. (John 601.)
BENEPE, Mrs. J. L., Hotel Vendome.
BENNISON, Mrs. EBEN H., 222 N. 3d. (White 1232.)
BERCOVICH, Mr. and Mrs. H., 100 S. Eleventh. (John 3747.)
BETTENS, Mr. and Mrs. ALBERT, St. James Hotel.
BLANCHARD, Mr. and Mrs. WM. W., Alameda and Polhemus. (Green 41.)
BOOKSIN, Mr. and Mrs. HENRY, Jr., Meridian Road. (State 463.)
BROOKS, Mr. and Mrs. J. T., 488 N. Second. (Main 371.)
BOULWARE, Mr. and Mrs. W. A., 281 E. St. James. (Blue 246.)
BOWDEN, Mr. and Mrs. NICHOLAS, Alameda, cor. Villa Ave. (John 1281.)
BOWDEN, Mr. and Mrs. WM. A., Alameda Ave. (Main 526.)
BROOKS, Mr. and Mrs. J. T., Hotel Vendome. (Main 128.)
BRUNDAGE, Mr. and Mrs. F. D.; Miss; 585 Willis Ave. (Brown 1597.)
BURKHOLDER, Mr. and Mrs. FRANK M., 310 S. 10th.
BURNETT, Mr. and Mrs. DAVID M., 683 S. 2d. (West 1536.)
BYRON, Mr. and Mrs. DANIEL J.; Misses; 544 S. 7th. (Main 590.)
CAMBERS, Mr. and Mrs. J. B.; Miss; 84 S. 6th. (Brown 426.)
CAMPBELL, Mr. and Mrs. J. H., Empire and First. (James 2466.)
CARMICHAEL, Mr. and Mrs. W. H., 312 W. San Fernando. (East 1961.)
CENTER, Mr. and Mrs. H., Race and Alameda. (Main 508.)
CHAMBERS, Mr. and Mrs. J. B.; Miss, 97 South 6th. (Red 447.)
CLAYTON, Mr. and Mrs. JAMES A.; Misses; 471 N. 1st. (James 1951.)
CLAYTON, Mr and Mrs. WILLIS, cor. Sunol and Park. (Main 207.)
CORNELL, Mr. and Mrs. C. J., 201 S. 8th. (Red 1161)
CRAWFORD, Mr and Mrs. E. J., Alameda Ave. (John 2976.)
CROTHERS, Mr. and Mrs. CHAS. F., 97 S. 12th. (Blue 1006.)
DARBY, Mr. and Mrs. ALFRED C., 121 S. 10th. (Red 237.)
DAVY, Mr. and Mrs. JOHN W., 240 N. 3d. (Brown 811.)
DINSMORE, Mr. and Mrs. J. W.; Miss; 506 S. 9th. (Blue 1772.)
DINSMORE, Mrs. W. V., 435 N. 3d. (Black 1157.)
DORSEY, Mr. and Mrs. CLARENCE A., 435 S. 10th. (Black 1922.)
DOUGHERTY, Mrs. W. P., 441 E. Santa Clara Av. (Main 266.)
DUNNE, Mr and Mrs. PETER J., cor. Emery and Alameda. (James 3096.)
DURKEE, Mrs. SARAH A., Mountain View and Saratoga Road. (State 111.)
EDWARDS, Mr. and Mrs. T. C.; Miss, 46 S. Priest. (Brown 852.)
EDWARDS, Mr. and Mrs. WILBER J., 694 S. Second. (Blue 2007.)
ENGLISH, Miss REBECCA F., 153 S. 10th. (White 1373.)
ENRIGHT, Mrs. M. D., cor. Clay and William. (Main 571.)
FAULL, Mr. and Mrs. JOSEPH H., 329 N. 3d. (Red 2026.)
FLEMING, Mr. and Mrs. CHAS. F., 440 S. 10th. (West 414.)
FOLSOM, Mrs. MARY; Miss; 76 Fox Ave. (Brown 271.)
FRANK, Mr. and Mrs. GEO., cor. Chapman and Emery. (James 2231.)
FRAZER, Mr. and Mrs. I. A., 330 S. 10th. (Blue 931.)
FURST, Mr. and Mrs. PAUL, 61 Stockton Av. (Red 2186.)
FURST, Miss HANNAH MOORE, 61 Stockton Av. (Red 2186.)
GARDINER, Mr. and Mrs. H; Misses; 456 S. 2d. (West 596.)
GERLACH, Mr. and Mrs. F. C., 223 S. 3d. (John 2471.)
GILCHRIST, Mr. and Mrs. S. W., 460 N. 3d. (East 36.)
GUPPY, Mr. and Mrs. E. H.; Miss E. L.; Miss CHRISTINE, 691 S. 3d. (Green 431.)
GUSSEFELD, Mr. and Mrs. WM.; Miss; 243 Vine. (Black 92.)
HAAS, Mr. and Mrs. LEO. D., 404 S. 7th. (East 1606.)
HABLUTZEL, Mr. and Mrs. C. E., 105 S. 11th. (Main 561.)
HALL, Mr. and Mrs. C. A, 917 N. 14th.
HALL, Mr. and Mrs. J. UNDERWOOD, 216 Autumn. (Main 405.)
HART, Mr. and Mrs. HENRY, 843 E. Julian. (Black 906.)
HATCH, Mr. and Mrs. JACKSON, 354 Alum Rock Ave. (Main 269.)
HAYDOCK, Mr. and Mrs. W. H., 487 N. 5th (Main 565.)
HENRY, Mr. and Mrs. J. H.; Miss; University and Alameda Aves.
HERRINGTON, Mr. and Mrs. CLARENCE H., 336 N. 6th.
HERSEY, Mr. and Mrs. RALPH W., 436 S. 3d. (Main 535.)
HERVEY, Dr. and Mrs. CHARLES, 33 North Third. (Main 567.)
HILL, Dr. and Mrs. W. B., 715 W. Julian. (Red 2539.)
HOBSON, Mr. and Mrs. N. J., 420 S. 5th. (John 1701.)
HUGGINS, Mr. and Mrs. ASA G., 1605 Alameda. (Black 436.)
HUNKINS, Mr. and Mrs. A. B., 60 S. Whitney. (White 1892.)
HUNKINS, Mr. and Mrs. S. B., Alum Rock Ave. (State 32.)
HUNT, Mr. and Mrs. R. D., 624 Myrtle. (Red 2562.)
HYLAND, Judge and Mrs. M. H., 444 N. 1st. (James 3296.)
INMAN, Mr. and Mrs. J. J., 95 S. Whitney. (East 1262.)
JARMAN, Mr. and Mrs. J. P.; Miss; 374 W. San Fernando.
JOHNSON, Mr. and Mrs. C. H., 411 N. 2d. (James 1602.)
KENNEDY, Mr. and Mrs. W. C., 81 N. 8th. (West 42.)
KENNEDY, Mr. and Mrs. E. A.; Miss; 141 S. 8th. (East 1892.)
KING, Prof. and Mrs. F. LOUIS; Miss; 259 N. 2d. (Green 781.)
KNOWLES, Mr. and Mrs. W. G., 177 S. Whitney.
KNOX, Mr. and Mrs. CHAS. W., 475 N. 5th. (Main 246.)

KOENIG, Mr. and Mrs. GEORGE J., 152 S. 11th. (West 902.)
KOOSER, Mr. and Mrs. ROLEY S., 224 N. Market. (West 413.)
KOPPEL, Mrs. LOUISE; Miss; 55 N. 5th. (Blue 721.)
LASSERE, Mr. and Mrs. R., 727 S. 11th. (White 847.)
LEET, Mr. and Mrs. WM. JOSEPH, S. W. cor. 6th and William. (James 386.)
LEFFLER, Mr. and Mrs. J. FRANK, 498 S. 5th. (White 132.)
LEMMON, Mrs. D. T., 90 E. St. John. (Black 741.)
LESTER, Mrs. NATHAN L.; Miss; Lincoln, near Curter Ave.
LION, Mr. and Mrs. GUSTAVE F., 296 N. 3d. (West 801.)
LORIGAN, Judge and Mrs. W. G., 408 S. 5th. (White 541.)
LUMBARD, Mr. and Mrs. GILES BARTON, 496 S. 2d. (Green 321.)
MACAULAY, Mr. and Mrs. JOHN W.; Miss; 93 Hobson. (Main 21.)
MACOMBER, Mr. and Mrs. J. H.; Miss; Crittenden and San Fernando.
MacBRIDE, Mr. and Mrs. C. G. H., Alum Rock Ave. (Main 73.)
MARTEN, Mr. and Mrs. A. H., 293 S. 2d. (Main 533.)
MARTIN, Hon. and Mrs. C. J., 296 S. 3d. (Main 495.)
MARTIN, Mr. and Mrs. H. B., 301 S. 5th.
MASSON, Mr. and Mrs. PAUL, 445 S. Market. (West 681.)
MATHEWS, Mr. and Mrs. HENRY D., San Fernando and Priest. (Main 316.)
McCULLOCH, Mrs. MARY F., 48 S. 2d. (Red 3211.)
McDOUGALL, Dr. and Mrs. W. D., Ranch Regent Road.
McGRAW, Dr. and Mrs. D. F., 353 E. San Fernando. (Brown 1081.)
McKIERNAN, Mrs. B.; Miss; 45 N. 8th. (Black 2031.)
McLAUGHLIN, Mr. and Mrs. EDWARD; 592 S. 7th. (Main 575.)
MILLER, Dr. and Mrs. J. J., 91 E. St. James. (Main 530.)
MONTGOMERY, Mr. and Mrs. F. P.; Miss; 319 S. 5th. (James 2711.)
MOODY, Mr. and Mrs. DAVID; Misses; 57 Devine. (John 1611.)
MORRISON, The Misses, N. E. cor. 5th and Julian. (Red 736.)
MUIRSON, Mr. and Mrs. GEORGE A., 377 E. Santa Clara. (Brown 1756.)
MUNSON, Mrs. J. G., 54 N. 5th. (White 601.)
MURGOTTEN, Mr. and Mrs. A. P., 42 North Tenth. (Green 1761.)
MURRAY, Mr. and Mrs. WALTER, 391 N. 11th. (White 197.)
NEEDHAM, Mr. and Mrs. A. W.; Miss; 65 Fox Ave. (Green 277.)
NOBLE, Mrs. W. N., 424 N. 3d. (Black 223.)
OGIER, Mrs. MARGARET; Miss; Brokaw Road. (State 333.)
PALMER, Mr. and Mrs. DONALD; Miss; 66 S. Priest. (Main 537.)
PARK, Mr. and Mrs. C. T.; Misses; 508 N. 1st. (White 1291.)
PASH, Mrs. MAMIE I., 143 Carrie. (Red 1182.)
PETREE, Mr. and Mrs. L. E., 102 S. Whitney. (Red 692.)
PIEPER, Mr. and Mrs. WESLEY, 230 S. 8th. (James 3761.)
PRINDLE, Mr. and Mrs. HOMER; Miss; Moir Bldg. (East 1157.)
QUILTY, Mr. and Mrs. C. W.; Miss; 156 S. 3d.
RAINEY, Mr. and Mrs. J. W., 532 S. 9th. (White 1771.)
RALEY, Mr. and Mrs. WILBUR, 315 N. 5th. (Blue 916.)
RIEHL, Mr. and Mrs. ADAM; Miss; 253 N. 3d. (James 1931.)
RICHARDS, Mr. and Mrs. W. S., 395 S. 3d. (Main 302.)
ROBERTS, Mr. and Mrs. JEREMIAH B., 135 S. 10th. (Blue 412.)
ROGERS, Col. and Mrs. W. H.; Miss; 1124 S. 2d. (James 3951.)
RUTHERFORD, Mr. and Mrs. GEO. W.; 199 S. Priest. (Brown 1046.)
RYDER, Mr. and Mrs. GEORGE W., 356 S. 2d. (East 1351.)
RYDER, Mr. and Mrs. WILLIAM G., 82 S. 10th. (Green 1482.)
RYLAND, Mrs. C. T.; Misses; 431 N. 1st. (Main 210.)
SANDERS, Mr. and Mrs. S. P.; Miss; Doyle Road.
SCHNEIDER, Mr. and Mrs. F. A., Jr., 646 Emory. (Black 2591.)
SCHOENHEIT, Mr. and Mrs. A. G.; 73 E. Julian. (John 1176.)
SCHOENHEIT, Mr. and Mrs. A. A., 323 N. 5th. (West 672.)
SETTLE, Mr. and Mrs. C. T., Willow and Lincoln. (James 2672.)
SIMPSON, Dr. and Mrs. WM., 142 N. 3d. (James 2091.)
SMITH, Mr. and Mrs. FRANK E., 1128 S. 2d. (Brown 537.)
SMITH, Mrs. T. A.; Miss; 271 N. 5th. (West 671.)
SONNIKSEN, Mr. and Mrs. LOUIS, 99 S. 11th. (James 601.)
SPENCER, Mr. and Mrs. H. A.; Misses; Berryessa Road.
SPIERS, Mr. and Mrs. TYRONE P., 394 S. 10th. (Main 559.
STERLING, Mr. and Mrs. EDWARD T., 145 E. San Carlos. (Main 506.)
STERN, Mr. and Mrs. FRED M., 349 E. St. John. (Black 791.)
STOCK, Mrs. F.; Miss; 796 S. 3d. (Blue 668.)
STOCK, Mr. and Mrs. P. H., 331 S. 2d. (Red 621.)
SWEIGERT, Mr. and Mrs. GEORGE A., Sweigert Road. (State 12.)
SYER, Mr. and Mrs. R., 203 S. Ninth. (West 602.)
THEUERKAUF, Mr. and Mrs. G. W.; Miss; Villa Ave. (Black 2661.)
TOMPKINS, Mr. and Mrs. S. G., 395 N. 3d. (West 942.)
TORMEY, Mrs. JAMES; Miss; 589 S. 13th. (Black 251.)
TRUEMAN, Dr. and Mrs. J. E., 360 E. Santa Clara Av. (Main 247.)
WAGNER, Mr. and Mrs. SAMUEL H., 82 E. San Salvador. (East 526.)
WALLACE, Mr. and Mrs. JOHN T., 11 Lucretia Ave. (John 2421.)
WALTER, Dr. and Mrs. CHAS. N., 84 S. 6th. (Main 527.)
WARD, Mr. and Mrs. W. B.; Misses; 478 N. 3d.
WASHBURN, Mr. and Mrs. ARTHUR; Miss; 165 Devine. (Brown 1662.)
WASSMAN, Mrs. M. H., 24 Pleasant Ave. (Black 652.)
WAYLAND, Dr. and Mrs. CHAS. A., 140 N. 3d. Main 545.)
WEBSTER, Mr. and Mrs. WM. M.; Miss; 85 N. 9th. (Blue 1856.)
WELCH, Mr. and Mrs. J. R., 253 S. 8th. (Black 2322.)
WELLS, Mr. and Mrs. GEO. S., 787 S. 3d. (Brown 436.)
WELLMAN, Mr. and Mrs. CHAS. C., Hotel Vendome.
WHITTON, Col. and Mrs. A. K., Quimby Road. (Suburban 92.)
WILCOX, Mrs. C. F.; Miss; 567 S. 8th. (Black 1921.)
WILLIAMS, Mr. and Mrs. C. W., 315 N. 2d. (Green 101.)
WILLIAMS, Mrs. EDW.; Miss; 609 S. 3d.
WOODROW, Mr. and Mrs. W. L.; Miss; 260 N. 3d.
WORSWICK, Hon. and Mrs. G. D., Cherrie Ave. (White 1181.)

LOS ANGELES

ABASCAL, Mrs. JOAQUIN; Miss MARY, Miss ANITA; 1631 W. 9th. (Home E1177.)
ABBOTT, Mr. and Mrs. A. S.; 1294 Orange. (Main 6585.) Tuesday.
ADAM, Mr. and Mrs. C. E.; 2659 Orchard Av. (West 2643.) Wednesday.
ADAMS, Mr. and Mrs. J. H., 2407 S. Flower. (Home B4235). 1st Wednesday.
ADAMS, Rev. and Mrs. L. J.; 1247 W. 30th. (Home B2176.) Thursday.
ADAMS, Mr. and Mrs. THOS. G., 209 N. Union Av. (Main 6336.) Wednesday.
ADKINSON, Rev. and Mrs. A. W.; Miss CATHERINE A.; Mr. PAUL A.; 2115 W. 20th. (Home B3065 & W3210.) 1st & 4th Wednesdays.
ADLER, Mr. and Mrs. MELVILLE C., 618 W. 17th St. (Home B2229.) Wednesday.
AKIN, Mr. and Mrs. JOHN JAY, 848 Beacon. (Main 2700.)
ALBEE, Mr. and Mrs. MORRIS, 1229 W. 23d St. (West 3348.) 1st & 3d Wednesdays.
ALBERS, Mr. and Mrs. HENRY; Mrs. B. H. MERCHANT; Miss C. S.; 2649 Menlo Av. (Home B3646.) 1st and 3d Wednesdays.
ALLEN, Mr. and Mrs. CARROLL, 2626 Orchard Ave. (Home B2515 & W. 560.)
ALLEN, Mr. and Mrs. E. LEE, 923 Grand View.
ALLEN, Mr. and Mrs. HAROLD E., 1323 Catalina St.
ALLEN, Mr. and Mrs. M. T.; Miss ECHO; Miss L. C., S. E. Cor. Pasadena Av. and Av. 50. (Home C9903 & E. 212.) 1st & 3d Thursdays.
ALLEN, Mr. and Mrs. W. H. Jr., 829 S. Bonnie Brae. (Home E1062.)
ALLES, Mr. and Mrs. F. L.; Mr. LIND C.; 1252 Westlake Av. (W. 3043.) Monday.
ALLISON, Mr. and Mrs. DAVIS ERSKINE, Jr., 2809 Sunset Pl.
ANDERSON, Dr. HELEN, Hotel Hayward. (Home 658.) 1st Sunday.
ANDERSON, Mr. and Mrs. J. A.; Miss ELSIE; 750 Beacon. (Home E1170.) Friday.
ANDREWS, Mr. and Mrs. H. E., 433 Park View Av. (Main 434.) 2d & 4th Friday.
ANGIER, Mr. and Mrs. A. W.; Miss B. S.; Miss I. J.; Hotel Cumberland. (Ex. 77.)
ANTHONY, Mr. and Mrs. CHAS. E.; Mr. E. C.; 2631 Menlo Av. (Home B4147 & West 99.)
ARMSTRONG, Dr. and Mrs. J. M., 2915 Pasadena Av. (Home C1058 & E. 54.) Wed.
ARNOLD, Mr. and Mrs. GEO. L.; Miss MARGUERITE; 1373 S. Flower. (Home A4010.) Monday.
ARNOLD, Mr. and Mrs. R. H.; Mr. W. S.; 903 Valencia. (Home E2212.) 1st Friday.
ASHLEY, Mr. and Mrs. C. C., 820 W. 17th. (Home B2253.) 1st Wednesday.
ASHLEY, Mrs. R. B.; Mr. R. L.; 201 N. Av. 66. (Home C9056.) 1st Wednesday.
AUSTIN, Mr. and Mrs. H. C.; Mr. H. R.; Mrs. GEO. SINSABAUGH; 3118 Figueroa. (S. 1775.) Wednesday.
AVERILL, Mr. and Mrs. N. S.; Mrs. J. H. STEVER; 1635 Rockwood. (Main 9693.) Friday.
AVERY, Dr. and Mrs. M. N.; Miss AVERY. (Traveling in the Orient until January.)
AVERY, Mr. and Mrs. W. H.; Mr. RUSS; 913 S. Broadway. (Home F4975.)
BABCOCK, Mrs. A. S.; Mrs. MARY G.; 1937 S. Grand Av. (S. 221.)
BABCOCK, Dr. and Mrs. W. D., 736 S. Alvarado. (Home E1032.) 1st & last Friday.
BACON, Mr. and Mrs. S. V., 854 Magnolia Av. Wednesday.
BAER, Mr. and Mrs. H. S., 741 W. Washington. (Home B4156.) 1st Tuesday.
BAER, Mr. and Mrs. OSCAR, 735 W. Washington. (Home B4190.)
BAGBY, Mr. E. H., Fremont Hotel. (Home A1238 & Main 826.)
BAILEY, Mr. and Mrs. W. J.; Dr. and Mrs. A. MacKINNON; Capt. and Mrs. G. I. LOCKWOOD; Commonwealth Av., L. A. Military Academy. (Main 1556.) Thursday.
BAKER, Mr. and Mrs. C. W., 2432 S. Figueroa. (Home B3330.) 2d and 4th Wed.
BAKER, Mr. and Mrs. F. L., 4671 Pasadena Av. (Home C1329 & E. 59.) Thursday.
BAKER, Mr. and Mrs. MILO A., Lankershim Hotel. (Ex. 116.) In the East.
BALCH, Mr. and Mrs. A. C., 625 Hotel Angelus. (Home F4023 & Main 2409.) Monday.
BALDWIN, Mr. and Mrs. D. J.; Miss MYRNA; Mr. and Mrs. FRED BETTS; 1146 W. 28th. (Home B3208.) Wednesday.
BALDWIN, Mr. and Mrs. J. P., 1620 S. Union Av. (Home B1728.) 1st Wednesday.
BALL, Mrs. ADELE M.; Miss VIOLET; 1806 W. 6th. (Home E1481.) 2d Friday.
BANCROFT, Mrs. ANNA; Mr. and Mrs. C. A.; Tropico.
BANNING, Mr. and Mrs. HANCOCK; Capt. WM.; Hon. GEO. HUGH SMITH; 240 W. Adams. (Home B3335 & S. 5341.) Wednesday.
BANNING, Mr. and Mrs. J. B., 945 Westlake Av. (Home E1039 & West 2263.) Friday.
BANNING, Mrs. MARY HOLLISTER, 518 N. Hill. (Home A6091.) Monday.
BANNISTER, Mr. and Mrs. J. C., 334 W. 23d. (Home B1765.) 1st & 3d Wednesday.
BARBER, Dr. and Mrs. D. C., 1100 Mission Road. (E. 52.) Thursday.
BARBER, Mr. and Mrs. ELMER; Miss EFFIE; 817 S. Hill. (Main 4913.) Monday.
BARHAM, Mr. and Mrs. G. B., 1143 W. 7th. (Main 2479.) Friday.
BARKER, Mr. and Mrs. O. J., 1431 W. Adams. (Home B3663.) 1st & 3d Wednesday.
BARKER, Mr. and Mrs. WM. A., 1689 W. Adams. (Home B2080 & W. 2370.) Wednesday.
BARLOW, Mr. and Mrs. ALLISON, 765 W. 30th. (Home B4889 & W. 192.) 2d Wednesday.
BARLOW, Dr. and Mrs. W. JARVIS, 2329 S. Figueroa. (Home B4317 & W. 4.) 1st Wed.
BARMORE, Mr. and Mrs. E. H., 621 S. Grand Av. (Home F6954 & Red 9457.) 1st Friday.
BARNARD, Dr. and Mrs. F. S., 837 S. Union Av. (Home E1146 & Main 5808.) 1 & 3 Fri.
BARNARD, Mr. and Mrs. J. F.; Miss HELENA; Mr. W. K.; Mr. A. F.; 2646 Ellendale Place. (W. 4258.)
BARNARD, Mr. and Mrs. W. H., 8 Barnard Park. (Home B3237.)
BARNETT, Mr. and Mrs. W. T., 1343 S. Flower. (Home A7817 & Main 7491.) 1st Thurs.
BARNUM, Dr. and Mrs. O. S., 443 S. State. (Home D1245 & Boyle 197.)
BARNWELL, Mr. and Mrs. W. G., 687 Rampart. (Home E2852 & Main 2144.) Friday.
BARTLETT, Mr. and Mrs. C. P. B., 427 Grand View. Tuesday.
BARTLETT, Mr. and Mrs. ALBERT G.; Miss BESSIE H.; Miss FLORENCE E.; Mr. and Mrs. L. McKEEBY; Vista Del Mar, Hollywood. (Home E9008 & Hollywood 434.) Wednesday.
BARTLETT, Mr. and Mrs. LANIER, 2505 Cimarron. (W. 1690.) Friday.
BARTLETT, Mr. and Mrs. W. S.; Miss MATHILD S.; 2400 W. Adams. (Home B3403.) 1st & 2d Wednesday.
BARUCH, Mr. and Mrs. BERTHOLD, 1407 S. Figueroa. (Home A4417.) 1st & 2d Wed.
BARUCH, Mr. and Mrs. HERMAN, 951 S. Olive. (Home F4600 & B'way 4262.) 1st Thurs.
BARUCH, Mr. and Mrs. JACOB, 945 S. Olive. (Home F5603 & B'way 4367.) In the East.

BARUCH, Mr. and Mrs. LUDWIG, 519 Mission Road. (Home D1496.)
BARUCH, Mr. and Mrs. JOSEPH Y., 1037 Grattan. (Home E2343.) 1st Friday.
BASKERVILLE, Mr. and Mrs. C. A.; Miss HELEN; Mr. WALTER E.; Mr. and Mrs. FRANK DEWEY; 117 E. Av. 48. (Home C9210.)
BASKERVILLE, Mr. and Mrs. H. H.; Mrs. GEO. J. DALTON; 1470 E. 21st. (Home B2857.)
BASHFORD, Mr. and Mrs. COLES A., 339 W. 28th. (Home B3670.) 1st & 3d Wednesday.
BASSETT, Dr. and Mrs. F. W., 1312 W. 5th. (Home E1449 & Main 803.) 1st & 2d Thurs.
BAUMGARDT, Mr. and Mrs. B. R., 626 W. 30th. (S. 2612.) 1st & 2d Wednesday.
BAYLESS, Dr. H., Hotel Angelus. (Ex. 41.)
BAYLY, Mr. and Mrs. G. W., 668 W. 28th. (Home B2812.) 1st Wednesday.
BAYLY, Mr. and Mrs. WM., 10 Chester Pl. (Home B4285.) 1st Wednesday.
BAYLY, Mr. and Mrs. WM. Jr. 1197 W. 28th. (Home B4103.)
BEATTY, Mrs. JANE M.; Miss BESSIE; 429 W. Av. 54. (E. 1271.)
BEAU de ZART, Mr. and Mrs. FRED W.; Mrs. H. A. WALLACE; 1789 W. Adams. (Home B2092.) 1st & 3d Wednesday.
BECK, Mr. and Mrs. E. A., 921 S. Hope. (Home F8956.) Tuesday.
BECK, Mr. and Mrs. GEO. W., 2361 W. 21st. (Home B2881.)
BECKER, Herr THILO, 431 S. Alvarado. (Home E1676.)
BECKETT, Dr. and Mrs. W. W., 2218 Harvard Blvd. (Home B5480.) 1st & 3d Wed.
BEEBE, Mr. and Mrs. R. G.; Mrs. MARY S.; Miss CHELLA B. CADY; 2401 W. 6th. (Home E1610.) Friday.
BEHYMER, Mr. and Mrs. L. E.; Miss SYLVIA; Miss ENID; Mr. GLENARVON; Mr. A. S.; 623 S. Carondolet. (Home E1558 & Sunset N. 50.) 3d & 4th Friday.
BENBROOK, Dr. and Mrs. C. M., 1006 S. Hope. (Home 6477.)
BENNETT, Mr. RALPH M.; Miss MARY A.; Mrs. FLORENCE PIERCE; 136 Witmer. (Main 5548.) 3d Friday.
BENT, Mr. and Mrs. ARTHUR S., 165 Av. 49. (Home C9110 & E. 1560.)
BERRY, Mr. and Mrs. S. M., Hotel Ems. (Home A4482.)
BETHUNE, Mr. and Mrs. J. D., Bonnie Brae, near Sunset Blvd. (Main 6789.)
BETTINGER, Mr. and Mrs. G. E., 823 W. 23d. (Home B3544.)
BETTINGER, Mr. and Mrs. M. C., 3606 S. Flower. (S. 1752.)
BETZOLD, Mrs. J. E.; Mr. and Mrs. J. C. ANDERSON; 124 E. Av. 40. (E. 399.)
BICKNELL, Judge and Mrs. J. D.; Mrs. EDNA BAGG; 1115 W. 7th. (Main 2867.) Friday.
BICKNELL, Dr. and Mrs. F. T.; Mr. and Mrs. S. F. ZOMBRO; 419 N. Broadway. (Home A6666 & Main 2255.)
BILICKE, Mr. and Mrs. A. C., 669 Monterey Road. (Home C9186.)
BINFORD, Mr. and Mrs. H. M., Hotel Westlake. (Home E1011.)
BIRKEL, Mr. and Mrs. GEO. J., 1138 W. 21st. (W. 2313.)
BISHOP, Mr. and Mrs. R. P.; Miss HUSTON; 1280 W. Adams. (Home B4214.) Wed.
BISHOP, Mr. and Mrs. WM. T. Jr., 1342 W. Adams. (Home B4002 & W. 1852.) 1st Wed.
BIXBY, Mrs. H. L., 24 St. James Park. (Home B4290.) Wednesday.
BIXEL, Mrs. ELIZABETH, 1300 Arnold. (Home E2778.)
BLACK, Mr. JULIUS R.; Mr. GEO. N.; 2110 S. Grand Av. (Home B1482 & S. 3517.)
BLACKSTONE, Mr. and Mrs. N. B.; Mr. H. W.; 1150 W. 28th. (W. 1901.) 1st Wednesday.
BLADES, Mr. and Mrs. P. H., 548 S. St. Louis. (Home D1334.)
BLAISDELL, Mr. and Mrs. CHAS. W.; Mr. RICHARD; Mrs. MARGARET HOBBS; Mr. JAMES HOBBS; 2622 S. Figueroa. (S. 1749.) Wednesday.
BLANCHARD, Mr. and Mrs. F. W.; Mr. DUDLEY T.; 1324 Arnold. (Home E1510 & Main 3238.) 1st & 3d Friday.
BLINN, Mr. and Mrs. L. W., 2920 S. Flower. (Home B4267 & S. 3784.) 1st Wednesday.
BLUETT, Mrs. W. C.; Miss; 729 S. Union Av. (Home E1139.) 1st and 3d Friday.
BOBRICK, Mr. and Mrs. G. A., 923 S. Burlington Av. (Home E1274.) 1st & 3d Friday.
BODKIN, Rev. and Mrs. P. H.; Miss FLORENCE; 1901 W. Adams. (Home B2070.) 1st & 4th Tuesday.
BOGART, Mr. and Mrs. S. C.; Miss CARRIE; Mrs. L. BAUMAN; 1320 Westlake Av. (Home A3164.) 1st and 2d Friday.
BOHAN, Mr. and Mrs. E., 823 Waterloo.
BOLLER, Rev. and Mrs. B. F.; Mr. and Mrs. PHILIP BOLLER; Mr. GORDON; Mr. STANLEY; 1463 W. Washington. (Home B1229 & Sunset W. 544.)
BONYNGE, Mr. and Mrs. W. A., 1039 S. Hill. (Home F6425 & W. 626.) Wednesday.
BOOTHE, Mr. and Mrs. C. B.; Miss; Miss SARAH; 824 S. Bonnie Brae. (Home E1247.) Friday.
BORDEN, Mr. and Mrs. GAIL, Alhambra.
BORDEN, Mr. and Mrs. SHELDON; Mrs. M. C. BURNETT; 2328 S. Hope. (Home B1608 & S. 3337.) Wednesday.
BORDWELL, Mr. and Mrs. WALTER, 2023 W. 24th. (Home B2367.) 1st & 3d Wed.
BOSBYSHELL, Mrs. MAGGIE J.; Mr. W. M.; 1237 Edendale Av. (Home B1203.)
BOSBYSHELL, Mr. and Mrs. E. P.; Miss; Miss BERTHA; 1121 Ingraham. (Home E1808.) Friday.
BOSBYSHELL, Mr. and Mrs. WM. F., 1866 W. 11th. (Home E2328.) 1st & 2d Friday.
BOSLEY, Mr. and Mrs. WM. H.; 748 W. 17th. (Home B5163.) 1st Wednesday.
BOTSFORD, Mr. and Mrs. WM. F.; Mrs. MARY CLACIUS; 1213 Orange Heights. (Home E1445 & Black 3571.) Friday.
BOVARD, Rev. and Mrs. GEO. F., 801 W. 35th. (Home B3043 & W. 366.) 1st & 3d Wed.
BOWMAN, Mrs. MARY M.; Mrs. A. A. STONE; Miss ELLERBE; 910 W. 8th. (Main 6682.) 2d Sunday.
BOYNTON, Mr. and Mrs. H. R., 1925 Figueroa. (Home B2477.)
BRADEN, Mr. and Mrs. F. B., 908 S. Burlington Av. (Home E1186.) 1st & 3d Friday.
BRADFORD, Mr. and Mrs. CHAS. S., 4555 Pasadena Av. (Home C1252 & E. 316.) 1st & 3d Wed.
BRADLEY, Dr. and Mrs. E. R., 2920 Wilshire Blvd. (Home E2126 & W. 2949.) 1 & 3 Fri.
BRAINERD, Mr. and Mrs. E. R., 4900 Pasadena Ave. (Home C9246.) Wednesday.
BRALY, Mr. and Mrs. ARTHUR H., 991 Arapahoe. (Home B4479.) 1st & 3d Friday.
BRALY, Mr. and Mrs. HAROLD HYDE, 811 Beacon. (Home E1241.)
BRALY, Mr. and Mrs. J. H.; Mr. and Mrs. H. G. BUNDREM; 1025 Arapahoe. (Home E1266.) Friday.
BRANT, Mr. and Mrs. O. F., 3131 S. Figueroa. (Home B4271.) 1st Wednesday.

BRAUN, Mr. and Mrs. F. W., 15 Chester Pl. (Home A7166.) 1st & 3d Wednesday.
BRENT, Mr. and Mrs. E. J., 1830 W. 11th. (Home E2345.) 2d & 4th Tuesday.
BRETT, Mr. and Mrs. H. E., 137 N. Workman. (Home C1403.)
BREWSTER-SMITH, Mr. and Mrs. W. E.; Miss ANITA BROWN; 1044 Garfield Av., S. Pasadena. (Home B2091.) 2d & 4th Wednesday.
BRIGGS, Mrs. MARY A., 738 Garland Av.
BRIGGS, Mr. and Mrs. JOHN SMITH, Hotel Westminster.
BRILL, Mrs. FRANCES; Dr. WILLIAM; Mr. and Mrs. H. F. WHITTIER; 927 S. Hill. (Home 5455.)
BRININSTOOL, Mr. and Mrs. E. A., 356 W. Av. 52. (E. 454.)
BRITT, Mr. and Mrs. E. W.; Miss CONSTANCE W.; 710 W. 28th. (Home B4262 & W. 777.) Wednesday.
BROAD, Mr. and Mrs. J. W., 1511 Manhattan Pl. (Home B1982.) 1st & 2d Thursday.
BRODBECK, Dr. and Mrs. HENRY W., 212 N. Soto. (Home D1266.) Last Thursday.
BRODE, Mr. and Mrs. C.; Mr. and Mrs. OSCAR LAWLER, 1229 S. Olive. (B'way 4376.)
BRODRICK, Mrs. W. J.; Miss FRANCISCA; 1936 Figueroa. (Home B4408 & W. 1171.) Wednesday.
BRODTBECK, Mrs. E.; Miss ADELE; 1007 W. 7th. (Home E1814.)
BRONSON, Mr. K. D., Jonathan Club.
BROOME, Mrs. M. F.; Miss IRENE; 519 W. 4th. (Home A6549.)
BROOKS, Mr. and Mrs. JAMES WOODS, 401 W. 33d. (S. 1265.) 1st & 3d Friday.
BROTHERTON, Mr. and Mrs. T. W.; Mr. T. W. Jr.; Finley & Bromont Avs., E. Hollywood. (Home E9112.)
BROWN, Mr. FRANK, Hotel Melrose. (Home A2707.)
BROWN, Mr. and Mrs. T. SPENCER, 1222 Arnold. (Main 2235.) 4th Friday.
BROWN, Mr. and Mrs. FRANK E., 3219 S. Figueroa. (Home B4254.)
BROWN, Mrs. ELEANOR T.; Miss ADELAIDE; 2626 Portland. (B5267.) 2d & 4th Wed.
BROWN, Mrs. M. A.; Miss MOLLIE A.; 1402 Bond. (W. 3011.) 1st Friday.
BROWN, Mr. and Mrs. J. B., 538 W. 40th. (Home B9097.)
BROWN, Mr. and Mrs. PAUL C., 519 Bixel. (Home E1439.) 2d & 4th Monday.
BROWN, Mrs. T. W., 2915 Budlong Av. (Blue 9111.)
BROWNSBERGER, Mrs. FLORIDA, 961 Ingraham Pl.
BRUNDIGE, Mr. and Mrs. H. W.; Miss W. DeWOLF; Miss MABEL; 1062 W. 30th. (Home B3196.) 1st & 3d Wednesdays & 1st Sunday.
BRYAN, Mr. and Mrs. E. P.; Miss BESSIE; Miss MINNIE; 41 Westmoreland Pl. (Home B3816.) Monday.
BRYANT, Dr. and Mrs. E. A., 904 W. 28th. (Home B1071.) 1st Wednesday.
BRYANT, Mr. and Mrs. OLIVER C., 1503 Magnolia Av. (Home B3755 & W. 2562.) 1 Wed.
BUELL, Dr. and Mrs. E. C., 1925 Hobart Blvd. (Home B1277.) 1st Wednesday.
BUGBEE, Mrs. GEO. F.; Miss C. W.; Miss B. M.; Miss C. S. McCONNELL, 2915 S. Figueroa. (W. 3813.) Wednesday.
BULLIS, Mr. and Mrs. WM. S.; Mrs. ROWENA STEVENSON, 463 Westlake Av. (Main 2003 & Home E1815.) 2d & 4th Friday.
BUMILLER, Mr. and Mrs. JOS. F., 711 Rampart. (Home E1364 & Main 2753.) 1st Friday.
BUNNELL, Mr. and Mrs. CHAS. E. D., 1023 W. 21st. (Home B1530.)
BURBRIDGE, Mr. and Mrs. O. H., 2080 W. Adams. (Home B2040.) 1st & 3d Wednesday.
BURNS, Mrs. J. P., Hotel Leighton. (Home Ex. 83.)
BURCHAM, Mr. and Mrs. CHAS. A., 700 S. Burlington Av. (Home E1250 & Main 2565.) 4th Friday.
BURK, Mr. and Mrs. LAWRENCE, Wilshire Pl. (Main 9089.) Friday.
BURKE, Mr. and Mrs. WM. R.; Miss LOUISE; Mr. CARLTON; Berkeley Square. (Home B3324.) 1st Wednesday.
BURNETT, Mr. and Mrs. FRANK W., 8th & Beacon. (Main 2383.) Friday. (Abroad.)
BURKHALTER, Mr. and Mrs. DENIS; Miss MARGARET; Miss AMY; Miss FRANCES; Miss BARBARA; 2309 Scarf. (W. 2311.) Wednesday.
BUSHNELL, Mr. and Mrs. J. B., Hotel Leighton, cor. Lake & 16th. (Home Ex. 83.)
BUSCH, Mr. and Mrs. A. H., 2715 Portland Av. (Home B1332.) 1st Wednesday.
BYRNE, Mr. and Mrs. JOHN J., 630 W. 28th. (W. 58.)
CADWALLADER, Mr. and Mrs. GEO. D.; Mr. MORRIS A.; 2642 Van Buren. (Home B2063.) 1st & 2d Wednesday.
CADWALLADER, Mr. and Mrs. D. L., 1639 St. James Park. (Home A8465.)
CALL, Mr. and Mrs. JOSEPH H., 1033 Beacon. (Home E1239.) 1st Friday.
CALLENDER, Mr. and Mrs. HARRY REA, 2313 S. Hope. (Home B4699 & W. 3215.) 1st & 3d Wednesday.
CAMPBELL, Mr. and Mrs. WARREN; Miss; 1030 W. 23d.
CAMPBELL, Mr. and Mrs. W. D., 810 S. Alvarado. (Home E1064.) Friday.
CANFIELD, Mr. and Mrs. M. L., 1647 Rockwood. (Home A8929.) 2d & 4th Friday.
CANFIELD, Mr. and Mrs. CHAS. O., 733 S. Alvarado. (Home E1096.)
CANNE, Mr. and Mrs. H. D.; Mr. and Mrs. C. D.; Monticello Av., Hollywood. 1 Tuesday.
CARHART, Miss AUGUSTA. In Europe.
CARHART, Mr. and Mrs. L. H., 2824 S. Flower. (Home B3181.)
CARHART, Mr. and Mrs. ROBERT, 2716 W. 9th. (Home E2443.) Friday.
CARHART, Mr. and Mrs. WARREN; Mrs. M. L.; 677 S. Burlington Av. (Home E2484 & Main 3713.)
CARLISLE, Mr. and Mrs. LEWIS C., 1202 Alvarado. (Home E2325.) 1st Friday.
CARLISLE, Mr. and Mrs. F. J., Hotel Hinman.
CARLTON, Mrs. LAURA H.; Miss LILLIAN M.; Mr. DON W.; 1024 Elden Av. (Home B2002.) Friday.
CARPENTER, Mr. and Mrs. C. C.; Miss CLARA; Miss SUSAN; 1153 W. 27th. (Home B1965.) Wednesday.
CARVELL, Mrs. T. F.; Miss CONSTANCE; 2323 Scarf. (W. 4651.) 1st Wednesday.
CARR, Mrs. KATHERINE C.; Miss LOUISE; 145 W. Adams. (Home B2361.) Wednesday.
CARR, Mr. and Mrs. HARRY, 300 Blk., W. Av. 41. (E. 1786.)
CASHIN, Mr. and Mrs. D. K., 2822 Brighton Av. (Home B2109.)
CASHIN, Mr. and Mrs. J. O., 1414 Gramercy Pl. (W. 1665.)
CASS, Mr. and Mrs. BRUCE H., 2674 Ellendale Pl.. (Home B3685.) 1st & 4th Wed.

CASS, Mr. and Mrs. ALONZO B.; Mr. DONALD; Mr. LOURIN; Mr. PHILIP; 438 W. 33d. (Home B3404.) Wednesday.
CASWELL, Mr. and Mrs. WM. M., 320 S. Westlake Av. (Home E1735.) Friday.
CASWELL, Mrs. GEO.; Miss GEORGIA; 651 W. 23d. (Sunset W. 3640.)
CATES, Dr. and Mrs. H. G., 1113 Orange. (Home E1829 & Main 2209.) Friday.
CAWSTON, Mr. and Mrs. EDWIN, S. Pasadena. (Home C9078 & Alta 2203.) Wednesday.
CHAFFEE, Lieut.-Gen. and Mrs. A. R.; Miss; 2316 S. Figueroa. (Home B5493.) 1 Wed.
CHAFFEY, Mr. and Mrs. GEO., 501 Boyle Ave. (Home D1388.)
CHAFFEY, Mr. and Mrs. J. B., 501 S. Cummings. (Home D1291.)
CHAMBERLAIN, Mr. and Mrs. LEE; Miss LOIS; Mr. HENRY; Mr. KENDRICK; 401 N. Vermont Av. (Home E9172.) 1st Friday.
CHAMBERLAIN, Mr. and Mrs. P. M., 1214 W. 29th.
CHANDLER, Mr. and Mrs. A. J., 1327 Vermont Av. (Home B3834.)
CHANDLER, Mr. and Mrs. HARRY, 503 N. Broadway. (Home A3200 & Main 1520.)
CHANSLOR, Mr. and Mrs. JOHN; Miss BIRD; Mrs. WALTER COSBY; 3003 S. Figueroa. (S. 2971.) Wednesday.
CHANSLOR, Mr. and Mrs. WALLER G.; Mrs. A. A. HOWELL; Miss ALDINE HOWELL; 3012 S. Figueroa. (S. 1544.) Wednesday.
CHAPIN, Mr. and Mrs. WILL E.; Miss B. I.; Hollywood.
CHAPMAN, Judge and Mrs. J. S.; Miss ANNA; Miss MARY; Mr. MAX; 203 N. Soto. (Home D1074 & Boyle 171.) 2d & 4th Tuesday.
CHAPMAN, Mr. and Mrs. R. H. HAY; Mr. A. ROTHES LANGTON; 1048 Lincoln. (Home E 2195). Thursday.
CHAPMAN, Mr. and Mrs. WARD; Mrs. G. F. MILES; 254 N. Soto. (Boyle 29.) 2 & 4 Tues.
CHASE, Dr. RAYMOND E., 312 W. 16th. (Home B4356.)
CHASE, Prof. WALDO F., 1944 Oak. (Home B5291.)
CHEESMAN, Mr. and Mrs. C. D., 2921 S. Figueroa. (Home B3120.) 1st and 2d Wed.
CHENEY, Mr. and Mrs. A. L., 651 S. Burlington Av. (Home E1474.)
CHICK, Mr. and Mrs. WM. JAMES, 1040 Arapahoe. (W. 3480.) 1st & 2d Friday.
CHILDS, Mrs. EMELINE; Miss H.; Adams & Arlington. (Home B1954 & W. 2303.) 1 Wed.
CHILDS, Mr. and Mrs. OZRO WM.; 928 W. 28th. (Home B3206.)
CHILDS, Mr. and Mrs. STEPHEN V., 2325 W. Adams. (Home B1909.) 1st Wednesday.
CHOATE, Dr. J. J., 2227 W. 9th. (Home E1326.)
CHURCH, Dr. and Mrs. BENJ. F., 845 S. Alvarado. (Home E1103.) 1st & 3d Friday.
CLARK, Mr. and Mrs. EDWIN H., 1545 Ingraham. (E1992.) 3d Friday.
CLARKE, Mr. and Mrs. ARTHUR L., 2319 Ocean View Av. (Home E1709.)
CLARK, Mr. and Mrs. ELI P.; Miss LUCY M.; Miss KATHERINE; Miss MARY S.; 9 St. James Park. (Home B1057 & W. 1749). Wednesday.
CLARK, Mr. and Mrs. J. ROSS; Mr. WALTER M.; Mr. and Mrs. HENRY C. LEE; 710 W. Adams. (Home B1882 & W. 1638.) Wednesday.
CLARK, Mr. and Mrs. J. A.; Mrs. BELLA MAHAN; 1623 Winfield. (Home E2552.) 1 Wed.
CLARK, Mr. and Mrs. WESLEY; Miss INEZ; 141 Westmoreland Pl. (Home B4292.) Wed.
CLINE, Mr. and Mrs. W. B., 2530 S. Figueroa. (Home B3142 & W. 187.) Wednesday.
CLOUD, Mr. and Mrs. D. MOUNTJOY, 671 Wilshire Pl. (Home E2883.) Wednesday.
CLOVER, Mr. and Mrs. S. T.; Miss K.; The Peppers, Alhambra. (Home E1224.) Mon.
CLUTE, Mr. and Mrs. JAMES M.; Miss MABEL; Miss FLORENCE; 1216 Orange. (Home E1822.) 1st & 3d Friday.
COBLEIGH, Mr. and Mrs. GORDIS R.; Miss MAY E.; 414 W. Adams. (S. 2456.) Wed.
COCHRAN, Dr. and Mrs. GUY, 234 Loma Drive & Arnold. (Home E2628 & Main 580.) 1st Friday.
COCHRAN, Dr. and Mrs. W. G., 1550 Silver. (N. 133.) Friday.
COCHRAN, Mr. GEO. I.; Mrs. GEO.; Miss SUSIE J.; 2249 Harvard Blvd. (Home B4151.) 1st & 4th Wednesday.
COFFIN, Mr. and Mrs. FRANK N., 408 Occidental Blvd. (E2481.)
COHN, Mr. and Mrs. KASPARE; Miss ESTELLE; Mr. and Mrs. B. R. MEYER; 2601 S. Grand Av. 1st & 2d Wednesday.
COLBY, Mr. and Mrs. FRANK H., 839 S. Flower. (Home F4631.) Wednesday.
COLE, Dr. and Mrs. GEO. L., 1425 S. Hope. (Home A4072.)
COLE, Mr. and Mrs. NATHAN Jr., 4012 Pasadena Av. (Home C1236.) 1st & 3d Thursday.
COLE, Mr. and Mrs. LOUIS M., Hotel Angelus. 1st Tuesday.
COLES, Mr. and Mrs. O. E., 2507 S. Flower. (B1021.)
COLLINS, Mr. HOLDRIDGE O.; Miss REJOICE B.; Miss CONSTANCE D.; 2341 Thompson. (Home B3701.) Wednesday.
COMSTOCK, Mr. and Mrs. THEODORE B., 827 Beacon. (Home E1188.)
CONATY, Rt. Rev. Bishop THOMAS J.; Miss LYNCH; Miss ANNA McDERMOTT; 717 S. Burlington Av. (Home E1238.)
CONNELL, Mr. and Mrs. MICHAEL J., 2307 S. Figueroa. (Home B4473.) 1st Wed.
CONNELLY, Mr. and Mrs. THOMAS DEWITT, 745 W. 28th. (W. 673.) Wednesday.
CONREY, Mr. and Mrs. N. P., 1633 Rockwood. (Home 5035.) Friday.
CONROY, Mr. and Mrs. J. F.; Miss BRI; 500 W. 30th. East for a year.
COOK, Mr. and Mrs. JOSEPH E., 2715 Severance. (W. 1746.) Wednesday.
COPPOCK, Mrs. E., 1041 W. 17th. (Home B2234.)
CORNETT, Rev. and Mrs. W. H., 2827 Normandie Av. (Home B4953.)
COULTER, Rev. and Mrs. B. F.; Miss FRANCES; 219 N. Grand Av. (Home 6831.) Monday.
COULTER, Mr. and Mrs. F. M.; Mr. J. WRIGHT; 1015 S. Figueroa. (Home E2011.) Wed.
COULTER, Mrs. LILLIAN M., 607 Westlake Av. (Home E1658.)
COVERT, Mr. and Mrs. HENRY E.; Mrs. MARGARET S. BARBER; 1330 Union Av. (A3527.) 1st & 3d Wednesday.
COWAN, Mr. EARL, Hotel Melrose. (A2707.)
COWLES, Dr. and Mrs. JOSIAH EVANS; Mrs. MARY E. COWLES; Mrs. T. CLARKSON HILL; Miss ANNA L.; Miss LOUISE N.; 1101 W. Adams. (Home B4217 & W. 1831.) 3d & 4th Wednesday.
CRAIB, Miss JEAN; Hotel Cumberland.
CRAIG, Mrs. R. L.; Mr. HOWELL CRAIG; 1017 W. 7th.
CRAIG, Mr. and Mrs. LYMAN ALLEN; Mr. W. J.; 803 W. 30th. (Home B4268.) 1 & 3 Wed.
CRARY, Mr. and Mrs. C. E., 2005 Orange. (Home E1669.)
CREIGHTON, Mr. and Mrs. TELFAIR, 2626 Ellendale Pl. (Home B2674.) 1st & 3d Wed

CRIPPEN, Mr. and Mrs. PAUL A., 2267 W. 21st. (W. 1876.) 1st & 3d Friday.
CRIPPEN, Mr. and Mrs. C. C.; Schermerhorn Inn.
CRONEMILLER, Mr. and Mrs. W. F.; Miss F. M.; 936 S. Alvarado. (Home E1083
CROSS, Mr. and Mrs. JOHN; Miss M. SKINNER; 339 Loma Drive. (Main 2134.)
CROSS, Mr. and Mrs. WM. S., 1134 W. 29th. (Home B3189 & W. 640.) 1st Wednesday.
CROSS, Mrs. F. F., 1519 Gramercy Pl. (Home B3840.)
CRUTCHER, Mr. and Mrs. ALBERT, 1257 W. Adams. (W. 1806.) Wednesday.
CUNNINGHAM, Mr. and Mrs. DAVID W., 627 W. 18th. (Home B2218.) Wednesday.
CURREN, Dr. JOHN J., 1919 S. Grand Ave. (Home B3637.)
CURTIS, Mr. and Mrs. WM. DEXTER, 1134 W. 30th. (W. 2849.)
CURTIS, Mrs. E. A., 812 Westlake Av. (Home B1077.)
DANFORTH, Mrs. ALICE S., 1978 Norwood. Home B4968.) Wednesday.
DANZIGER, Mr. and Mrs. J. M., 828 S. Lake. (Home E1127.) 1st & 3d Friday.
DARLING, Mrs. ADAM, 517 W. 23d. (Home B1830.) 2d and 4th Wednesday.
DARLING, Mr. and Mrs. HERMAN S., 2000 S. Union Av. (Home B4783.)
DAVIDSON, Mr. and Mrs. A. N., 997 Western Av. (Home B5021.) Wednesday.
DAVIDSON, Dr. and Mrs. ANSTRUTHER, Hill St., Hollywood. (Home Hollywood 101.)
DAVIDSON, Mr. and Mrs. G. A.; Mrs. H. STROUP, 2317 Scarf. (W. 1322.) Wednesday.
DAVIES, Mrs. J. M., 2711 Ellendale Pl. (Home B3630.) Wednesday.
DAVISSON, Dr. and Mrs. JOHN HARVEY; Mr. WOODFORD; 920 Westlake Av. (Home E1070.) 1st & 3d Friday.
DAY, Dr. and Mrs. WARREN F., 936 S. Union Av. (Home E2235.) Friday.
DAY, Dr. and Mrs. WM. HORACE, 936 S. Union Av. (Home E1144.) Friday.
De GARMO, Mr. and Mrs. ELWOOD, 1671 Church Av. (Main 7189.) 1st & 3d Thursday.
De GROOT, Mr. and Mrs. WM., Hotel Hinman.
De LANO, Mr. and Mrs. C. S., 2610 W. 8th. (Main 9128.) 1st & 3d Friday.
de LONGPRE, Mr. and Mrs. PAUL; Miss BLANCHE; Hollywood.
DEL VALLE, Hon. and Mrs. REGINALDO F., 3604 S. Figueroa. (Home B4097.)
DEMENS, Mr. and Mrs. P. A.; Miss DEMENS; 1149 W. 28th. (Home B1441.) Wednesday.
DENIS, Mr. and Mrs. GEO. J., 610 Westlake Av. (Home E1520.) Abroad.
DENKER, Mrs. L. A., 228 W. 24th.
DENNEN, Miss JEANNIE N.; Miss A. K. PARSONS; Casa de Rosas, Adams & Hoover. (West 717.) 1st & 2d Wednesday.
DENNEN, Mrs. C. W.; Miss C. R.; Miss G. A.; Miss R.; 2636 Hoover. (Home B4256 & W. 717.) 1st & 2d Wednesday.
DENT, Mr. JONATHAN; Miss; Miss E.; 2720 Wilshire Blvd. (Main 3797.) 1st Friday.
DERBY, Mr. and Mrs. WM. S.; Miss JULIA; 1145 Ingraham. (Home E1948.) Friday.
DESMOND, Mr. and Mrs. C. C.; The Misses; Miss M. BODD; 950 S. Alvarado. (Home E1043.) Friday.
DeVAN, Mr. and Mrs. DURWARD S., 2319 W. 24th. (Home B5218.) Wednesday.
DICKINSON, Dr. and Mrs. D. K., 1003 Beacon. (Home E1193.) 1st & 2d Friday.
DICKINSON, Mr. RICHARD B., California Club.
DICKSON, Mr. EDWARD AUGUSTUS, 516 Bixel. (E2524, Home 3498.)
DIETER, Mr. and Mrs. EDWARD CHAS., 718 Valencia. (Home E1917.) 4th Friday.
DILLON, Mr. and Mrs. H. C.; Miss F. A.; Miss F. C.; Miss A.; Miss V.; Miss J.; 688 Benton Blvd. (Home E2709 & Red 392.) Friday.
DOBINSON, Mr. and Mrs. GEO. A., 1044 S. Hope. (Home F5220.) Thursday.
DOCKWEILER, Mr. and Mrs. I. B., 1341 S. Hope. (Home A6322.) 1st & 3d Wed.
DOGGETT, Rev. and Mrs. W. H., 212 N. Griffin Av. (Home C1442 and E 835. Thurs.
DOHENY, Mr. and Mrs. E. L., 8 Chester Pl. (Sunset W. 7.) 1st Wednesday.
DOOLITTLE, Mr. and Mrs. LUCIUS FRANKLIN, 1621 Orange. (Home E1766.)
DORAN, Mr. and Mrs. M. P.; Miss LAURA; Hotel Leighton. (Ex. 83.) 1st & 3d Tuesday. (In Canada.)
DORAN, Mr. and Mrs. WILLARD JAMES, 1194 W 27th. (Home B1254.) 1st Wednesday.
DORN, Mr. and Mrs. FRED. R., 414 E. 27th. (Home B1827.) Tuesday.
DORSEY, Hon. and Mrs. STEPHEN W., 2619 S. Figueroa. (Home B2176.)
DOUGLASS, Mr. and Mrs. T. J.; Mr, T. J. Jr.; Mr. and Mrs. J. K. ELLISON, 1031 W. 7th. (Home E1760.) 1st and 2d Friday.
DOZIER, Prof. and Mrs MELVILLE; Mr. MELVILLE, Jr.; 825 W. 11th. (Home E2111.)
DRAKE, Mr. and Mrs. CHAS. R.; Miss E.; Miss PEARL SEELEY, 2633 Hoover, (Home B3679) 1st Wednesday.
DRAKE, Mr. and Mrs. JAMES CALHOUN, 2715 Hoover. (Home B1525 and W. 180.) Wed.
DRYDEN, Mr. and Mrs. NATHANIEL, 1902 Harvard Boulevard.
Du BOIS, Miss AGNES E; Miss LUCY A.; Hotel Beacon (Home E 1137).
DUCOMMUN, Mrs. L.; Miss BERTHA, 1347 S. Grand Ave. (H. A6413.) 1st & 3d. Wed.
DUNCAN, Mr. and Mrs. BOAZ, 1201 Lake (H. E 1408) 1st and 3d Friday.
DUNHAM, Mr. and Mrs. W. P.,1033 Westlake Ave. (Home E 1056..
DUNKELBERGER, Mrs. I. R.; Mr. COEY; 1210 W. 9th (Main 1731) Tuesday.
DUNN, Mrs. FRED W.; Miss VELVALEE; 128 W. 30th (Home B 3373) Tuesday.
DUNN, Mr. and Mrs. WILL E.; 917 W. 28th (W. 225) Wednesday.
DUNN, Mr. and Mrs. WILLIAMSON; 551 S. Fremont Ave. (Main 3482.) 1st Wednesday.
DUPUY, Mr. and Mrs. J. R.; Mrs. W. P. JOHNSON, 310 W. Pico (H B 2165).
DUTTON, Mrs. L. H., 1633 S. Flower (Home A 1421).
EARL, Mr. and Mrs. E. T., 2425 Wilshire Blvd. (Home S1115 and Main 274.) Friday.
EASTON, Mrs. GEO. B., 2389 W. 23d (Home B 4277).
EATON, Mrs. HELEN; Miss D.; 141 E. Ave. 55 (E. 420).
EDDY, Hon. and Mrs. J. W. (In the East.)
EDGAR, Mrs. W. F., 514 W. Washington (W. 1371).
EDWARDS, Mr. and Mrs. DAVID K.; Miss; 235 S. Olive (Home A 3402) Tuesday.
EISEN, Mr. and Mrs. THEO. A., 2626 S. Figueroa (S. 1796) 1st and 3d Wednesday.
ELDRED, Mr. and Mrs. ELISHA, 1527 Wilton Pl. 1st and 2d Wednesday.
ELLIOTT, Mr. J. M.; Miss M. B.; Mr. J. M., Jr.; 1914 W. 28th. (Home B4274 and W. 1166).
ELLIS, Mrs. A. M.; 731 W 11th (Home E 3898).
ELLIS, Dr. LULU T.; 1427 S. Hope (Home A 6603).
ELLIS, Mrs. JOHN T.; Hotel Melrose.
ELLIS, Mr. and Mrs. SIDNEY H.; 1656 W. 24th (Home B 4180) 1st and 3d Wednesday.
EMERY, Mr. G. C.; Mrs. ELLA R.; Miss E. R.; Miss L. J.; 1634 Western Ave. (H. B4951.)

ENDERLEIN, Mrs. ELLA; Mr. MAX; 6056 Hays Ave. (Home C 9192) Wednesday.
ERKENBRECHER, Mr. and Mrs. BYRON; N. W. cor. Wilshire Blvd and New Hampshire.
EVANS, Mr. and Mrs. EVAN G.; 1730 Lenox Ave.; 1st and 3d Thursday.
EVERHARDY, Mr. and Mrs. MATTHEW WM.; 1604 S. Hill (H. B 4187) 1 and 3 Friday.
FAIRCHILD, Mr. and Mrs. J. A.; Mr. and Mrs. J. MOTT; 837 S. Burlington Ave. (Home E 1251 and Main 1688) Friday.
FAY, Mr. and Mrs. FRED E.; Miss Z. Z.; 1298 Orange (H. E 1801) 1st and 3d Friday.
FAY, Mr. and Mrs. F. P., 713 Garland Ave. 1st and 3d Friday.
FELLOWS, Dr. and Mrs. ALFRED; 1145 Lake (Home C 2688 and W. 3236) 1 & 3 Fri.
FERBERT, Dr. JOHN C.; Hotel Westlake.
FIELD, Mr. and Mrs. E. S.; Miss; 685 Coronado (H. E 1552) Friday.
FISH, Mr. and Mrs. CHAS.; Mr. DAVID M. KING; Miss L. H.; Mr. HAWLEY STAPLES; 3418 Downey Ave. (Home C 1281) Saturday.
FISHER, Mrs. H. C.; Mr. DON G.; Mr. and Mrs. HARRY; 1826 S. Figueroa (Home B 3635) Wednesday.
FITZGERALD, Mr. and Mrs. JAMES T.; 2315 W. Adams (Home B 1358) 1st Wednesday.
FIXEN, Mrs. B. M., 2801 Menlo Park. (H. B. 2006.) Wednesday.
FLEMING, Mr. and Mrs. CLIFFORD B.; 1002 Beacon (W. 2825) 1st and 3d Friday.
FLEMING, Dr. ERNEST W.; Westlake Hotel.
FLINT, Mr. and Mrs. FREDERICK WILSON, Jr.; 20 Chester Pl. (Home B 3125) Wed.
FLINT, Mr. and Mrs. CHAS. N.; 929 Westlake Ave. (Home E 1065) 1st Friday.
FLINT, Senator and Mrs. FRANK P.; 2645 Pasadena Ave. (Home C 1306.
FLINT, Mr. and Mrs. MOTLEY H.; 6th and New Hampshire (E. 525) 1st and 2d Wed.
FOLLANSBEE, Dr. ELIZABETH A.; 332 and 334 Laughlin Bldg (Home A 9223).
FORMAN, Gen. and Mrs. CHAS.; Miss; Mr. CHAS., Jr.; 1719 S. Flower. (Home A4333.)
FORVE, Mr. and Mrs. PHILIP; 427 Westlake Ave. (Home E 1744) Friday.
FOSTER, Mr. and Mrs. ERNEST K.; 201 E. Ave. 41. (Home C1234.) Wednesday.
FOSTER, Mr. and Mrs. LEE WASHINGTON; 17 Chester Pl. (H. B 1107) Wed.
FOSTER, Mr. and Mrs. JOHN DRABELLE; 813 W. 28th (Home B 1347; W 1680) 2d and 4th Wednesday.
FOLEY, Mrs.; Miss ALICE; 2520 Maple Ave. (Home B 1624)).
FOLEY, Mr. and Mrs. JOHN H.; Miss BERESFORD; JAY; 715 E. Adams. (Home 2608.)
FOLSOM, Mr. and Mrs. HARRY G.; 1757 W. 21st (W. 2185) 2d and 4th Wednesday.
FOX, Mr. and Mrs. C. J.; 1660 Rockwood (Home A 6786) 1st and 2d Friday.
FOX, Mr. and Mrs. C. J., Jr.; 116 N. Union Ave. (Home A 5635).
FOY, Mr. and Mrs. JAMES CALVERT; 432 S. Alvarado (N. 8) Friday.
FRANCIS, Mrs. J. F.; 905 S. Bonnie Brae (H. E 1041) Friday.
FRANCISCO, Mr. and Mrs. J. BOND; 1401 Albany. (Home A3071) Friday.
FRANCISCO, Mr. and Mrs. A. W.; 2024 Magnolia Ave. (Home B 1224) Wednesday.
FRANK, Mr. and Mrs. H. W.; 1705 S. Figueroa (H. B 2251) 1st and 2d Wednesday.
FRANKENFIELD, Mr. and Mrs. J.; 1007 S. Hill (Main 7640).
FREDERICKSON, Mr. and Mrs. WM.; 2105 W 28th (W. 1671).
FREEBY, Mrs. J. E.; Miss B. K.; Miss E.; Miss F.; Mr. PAUL; 1666 Girard (Home E 2969)
FREEMAN, Mr. and Mrs. GEO. H.; Mr. J. G.; 2706 Brighton Ave. (Home 4349.) 1 Wed.
FREEMAN, Mr. and Mrs. Archibald C.; 1305 Gramercy Place.
FREEMAN, Col. DAN; Centinela; Inglewood.
FULLER, Mr. and Mrs. W. H.; 937 W 30th (Home B3509) 1st and 2d Wednesday.
FULTON, Mrs. BELLE; Miss J. MALLARD; 802 Mallard (Black 7121) Tuesday.
FURREY, Mr. and Mrs. WM. C.; Miss; 1103 Ingraham (H. E 1759) Friday).
GAGE, Ex-Goernor and Mrs. HENRY T.; Ranch, Downey (Long Distance Sunset).
GALPIN, Mr. and Mrs. CROMWELL; Miss LLOY; 502 N. Ave. 64 (E. 1571) Sunday.
GARLAND, Mr. and Mrs. WM. MAY; 815 W. Adams (H. B1904 and W. 757) Wed.
GARNSEY, Mrs. FRANCES E.; Miss MABEL; 716 W. 28th (W. 1522) Wednesday.
GARNSEY, Mr. and Mrs. L. T.; 2241 W. 24th (H. B 3137) Wednesday.
GATES, Mr. and Mrs. W. FRANCIS; 910 W. 7th.
GEE, Mr. and Mrs. JAMES E.; Hotel Westmore (Home F 7213 and Main 1007) 3d Mon.
GEORGE, Mr. and Mrs. A. B.; 302 Ave. 45.
GERMAIN, Mr. and Mrs. EUGENE; 953 S. Hope.
GERMAIN, Mrs. EDWARD; Miss ROSE; 1536 Westlake Ave. (H. A8524). 1st Friday.
GIBBON, Mr. and Mrs. THOS. E.; Mrs. WM. R.; 2272 Harvard Blvd. (Home B2657)
GILLELAN, Mr. and Mrs. WARREN; 1229 S. Main (W. 2126).
GLASSELL, Mr. and Mrs. ANDREW; Miss A.; Thorwald, Tropico (Sunset Glendale 131).
GOLDSCHMIDT, Mr. and Mrs. MAX; 1147 S. Hope (H. F 8754) 2d Thursday.
GARRETT, Mr. and Mrs. L. R.; 1701 W. Adams; 1st and last Wednesday.
GLASSELL, Mr. and Mrs. HUGH; 490 E. Ave 60 (Home C 9052).
GOLDWATER, Mr. and Mrs. LEMUEL; 1139 Lake (H. E 1050) 1st and 3d Friday.
GOODING, Judge and Mrs. HENRY C.; Miss; 1026 S. Grand Ave. (Home B. 4539) Wed.
GOODRICH, Mr. and Mrs. BEN; Miss; 1844 S. Flower (H. B 3621) Wednesday.
GOLDSMITH, Mr. and Mrs. GEO.; 2428 Budlong Ave. (Home B 3615).
GOUCHUER, Mr. and Mrs. S. GRANT; 1237 Magnolia Ave. (W. 322.) 1st and 2d Friday.
GOULD, Mr. and Mrs. W. H.; 116 W. 7th.
GRADY, Dr. and Mrs. J. B.; 938 W. 28th. (Home B 1956).
GRANT, Mr. EDWIN J.; 711 Garland Ave. (Main 5480). Friday.
GRAVES, Mr. and Mrs. J. A.; Mr. and Mrs. H. F. STEWART; Alhambra.
GRAVES, Dr. and Mrs. WM.; Mr. W. L., Jr.; 1047 Figueroa. (H. E2109.) Wednesday.
GRAY, Judge and Mrs. W. A.; Miss E.; 1232 Alvarado (Home E 2976).
GRIFFITH, Mr. and Mrs. FRANK (abroad).
GRIFFITH, Mr. and Mrs. FRED T.; 2636 Severance (Home B 3143) Wednesday.
GRIFFITH, Mr. and Mrs. JOHN T.; 3012 S. Figueroa (Home B 3149) 1st and 4th Wed.
GRIGG, Mr. and Mrs. MERRILL M.; 1510 S. Figueroa; 1st and 3d Saturday.
GUDE, Mr. and Mrs. ALBERT L.; 1116 Alvarado. (Home E2245.) Wednesday.
GUINN, Mr. and Mrs. J. M.; Miss MABEL E.; 5539 Monte Vista (Home C 9141) 1st and
GWYNNE, Mrs. JOEL B.; Mrs. E. R. SMITH, 141 W. Adams.
HAGAN, Dr. and Mrs. RALPH; 758 Lake. (Home E 1112.) 1st Friday.
HALL, Mrs. CLARA L.; Miss KATE A.; 727½ South Grand Ave.
HALE, Mr. and Mrs. ROBERT; Miss; Mr. R., Jr.; Mr. W.; 212 S. Grand Ave.
HAMBURGER, Mrs. H.; Miss B.; Miss E.; 1147 S. Flower (H. F 7639).
HAMILTON, Mr. and Mrs. HARLEY; 1120 Arapahoe (Home B 3782) 1st and 2d Friday.

HAMILTON, Mr. and Mrs. ROTH; 1836 S. Union Ave. (West 3021).
HAMPTON, Mr. and Mrs. E. C.; Mr. L.; Mr. J.; Sunset Blvd. and Western Ave. (Home E 9178) Friday.
HANCE, Capt. and Mrs. C. H., 2280 W. 23d. (W. 4980.)
HANCOCK, Mr. and Mrs. GEO. A.; Miss IDA; 683 Carondolet. (Home E1542 and Main 2510). 1st and 3d Friday.
HARDENBERGH, Mr. and Mrs. McC., 915 Park View Av. (Home E1111 and Sunset Ex. 332.) 1st Friday.
HARDING, Mr. and Mrs. BENJ. LOMBARD. (East.)
HARPER, Mr. and Mrs. CHAS. F., Crescent Heights, Hollywood. (Sunset Hollywood 63.)
HARRIS, Mr. and Mrs. MURRAY M., 2323 S. Hope. (Home B4289.) 1st & 2d Wednesday.
HASKINS, Mr. and Mrs. SAM M., 2624 Orchard Av. (W. 1585.) Wednesday.
HATCH, Mr. and Mrs. D. P.; Miss IDA; Mr. BRUCE; 1829 S. Flower. (H. A1636.) Thurs.
HAYNES, Dr. and Mrs. ROBERT W., 971 Arapahoe. (W. 3026.) Friday.
HAYNES, Dr. and Mrs. JOHN R., 945 S. Figueroa. (Home E2008 & Main 294.) Tuesday.
HAYWARD, Dr. and Mrs. HENDERSON, 2501 Wilshire Blvd. (Home E1559). Friday.
HAZARD, Mr. and Mrs. HENRY T., 2826 S. Hope. (Home B4551.) 1st & 2d Wednesday.
HEARTT, Miss ESTELLE C., 602 S. Chicago. (Home D1255.) 1st & 2d Wednesday.
HECHT, Dr. and Mrs. S.; Miss G. A.; 817 Beacon. (Home E1197.) 1st Friday.
HEINTZ, Mrs. M. G.; Miss C.; Miss B.; 2345 Scarf. (Home B3867.) Wednesday.
HEINZEMAN, Mrs. A.; Miss ELLA; 1002 Magnolia Av. (Home B4496.)
HELLMAN, Mrs. H. W.; Miss; Mr. M. H.; Mr. I. H.; 958 S. Hill. (Home F7716.) 1st Monday.
HELLMAN, Mr. and Mrs. JAMES W., 1146 Lake. (Home E1059.) Friday.
HELLMAN, Mr. and Mrs. MAURICE S., 2225 Harvard Blvd. (Home B2501.) 2d Thursday.
HELM, Mr. and Mrs. LYNN.; Mrs. S.; 2653 Ellendale Pl. (Home B3640.)
HENDERSON, Mr. and Mrs. J. A.; Mrs. H. STECKEL; 2515 S. Grand Av. (S3340.) 1st & 3d Wednesday.
HERRON, Mr. and Mrs. F. IRWIN, 2627 Orchard Av. (W. 2207.) 1st & 3d Wednesday.
HERSHEY, Miss MYRA, 350 S. Grand Av. (Home A4989.) Tuesday.
HIBBARD, Mr. and Mrs. I. L.; Mrs. N. C. HUDSON; 906 Westlake Av. (Main 2834.) 1st and 3d Friday.
HICKEY, Mrs. C. B.; Miss BUMILLER; Miss EDNA; Mr. A. W.; 1049 Elden Av. (W. 497.) 1st and 3d Friday.
HICKS, Mr. and Mrs. FRANK S., 832 W. Adams. (Home B1930.) 1st Wednesday.
HIGGINS, Mrs. HIRAM, 2619 Wilshire Blvd. (Home E1570.) 2d and 4th Fridays.
HILL, Mr. and Mrs.; Miss JEAN; Hotel Leighton. (Ex. 83.)
HINCHCLIFFE, Mr. and Mrs. C. W.; Mr. C. W., Jr.; 2414 Grand Av. (S. 7.) 1 & 3 Wed.
HINE, Mr. and Mrs. AUGUSTUS; Miss A.; 3300 S. Figueroa. (Home B3430.) 4th Wed.
HINES, Mr. and Mrs. FRED A., 1834 W. 11th. (Home E2337 & W. 1656.) Friday.
HINTON, Mrs. L.; Mr. J. B.; 1033 W. 7th. (Main 2854.) 1st and 3d Friday.
HITCHCOCK, Dr. and Mrs. WM. W.; Dr. and Mrs. DUDLEY MARVIN FULTON; 2700 Grand Av. (Home B4281 and S. 82.) 1st and 3d Wednesday.
HITT, Dr. MERRITT H., California Club. (Home Ex. 44.)
HODGE, Mrs. J. SYLVESTER, 2315 W. 25th. (Home B3587.) Wednesday.
HOLABIRD, Mr. and Mrs. HARRY G., 1917 Ocean View Av. (Home A7652.) 2 & 4 Fri.
HOLABIRD, Mr. and Mrs. RUSS D., 1921 Ocean View Av. (N. 562.) Friday.
HOLABIRD, Mr. and Mrs. W. H., 420 S. Alvarado. (Home E1719.) Friday.
HOLLENBECK, Mrs. ELIZABETH, 573 S. Boyle Av. (Home D1090 and Boyle 40.) Tues.
HOLLIDAY, Mr. and Mrs. W. H., 605 N. Av. 66. (Home C9160.)
HOLLINGSWORTH, Mr. and Mrs. W. I., 1115 Lake. (Home E1416.) 1st Friday.
HOLMES, Mrs. FRANCES JOSEPHINE, 1903 Cordova. (West 2217.) Monday afternoon and evening.
HOLMES, Mr. and Mrs. W. H.; the Misses; 312 S. Boyle Av. (Home D1251.) 2 & 4 Tues.
HOLTERHOFF, Mr. and Mrs. GODFREY, Jr., 1360 W. Adams. (Home B4211.) Wednes.
HOOKER, Mr. and Mrs. JOHN D., 325 W. Adams. (Home B2372 & S. 5.) 1st & 2d Wed.
HOOKER, Mr. and Mrs. HENRY C.; Mrs. M. W. STEWART; 870 W. Adams. (W. 1921.) 1st and 3d Wednesdays.
HORTON, Mrs. RUFUS LANGDON, 1633 W. 25th. (Home B1844.) 1st and 3d Friday.
HOTCHKIS, Mr. and Mrs. FINLAY M., 2334 Thompson. (Home B3465.) 1 & 3 Wednes.
HOWARD, Rev. and Mrs. BURT ESTES, 2823 Orchard Av. (Home B4376.)
HOWARD, Mrs. C. H.; Miss PAULINE; 853 S. Olive. (Home F4235 & Red 1751.) 13th each month.
HOWARD, Mr. and Mrs. ALBERT J.; Mr. NORWOOD; Mr. VOLNEY; 1540 Wilton Pl. (Home B2331.)
HOWELL, Mr. and Mrs. R. H.; Mr. R. L.; 1122 W. 7th. (Main 1529.) Friday.
HOWES, Mr. and Mrs. FREDERICK C., 2630 Severance. (Home B1745.) Wednesday.
HOWES, Mrs. FELIX; Miss HOWES; 2920 S. Figueroa. (Home B3118.) 1 & 3 Wednes.
HOWREY, Mr. and Mrs. C. D., 809 W. 7th. (Home F8347.)
HUBBARD, Mr. and Mrs. ALBERT A.; Mr. R. B.; Mr. A. F.; 903 S. Burlington Av. (Home E1271 and W. 2764.) Friday.
HUBBELL, Judge and Mrs. Stephen; Miss; 972 Arapahoe. Friday.
HUBERT, Mr. and Mrs. PHILIP G., 2144 Hobart Blvd. (Home B4258.) 2d and 3d Wed.
HUGHES, Mrs. MARGARET; Mrs. JOSEPHINE E. BUTLER; Mrs. F. H. SCHUMACHER; 34 St. James Park. (West 1333.) 1st and 2d Wednesday.
HUGHES, Dr. and Mrs. WEST, 500 W. 23d. (Home B3332.) 1st and 3d Wednesday.
HUNSAKER, Mr. and Mrs. WM. J.; the Misses; 2408 S. Hope. (S. 3344.)
HUNT, Mr. and Mrs. SUMNER P., 2645 Severance. (Home B4421.) 1st & 3d Wednesday.
HUNT, Mr. and Mrs. W. G., 1317 Westlake Av. (W. 1404.) 1st and 3d Friday.
HUNT, Mrs. WINIFRED RANDOLPH, 1501 Silver. (N. 135.) Friday.
HUNTER, Mr. and Mrs. J. A.; Miss M.; Miss S.; 2683 Ellendale Pl. (W. 1977.) 1 & 3 Fri.
HUTCHASON, Dr. and Mrs. W. E., 2627 Van Buren Pl. (Home B4878 & W. 2376.) 1st Wednesday.
HUTCHINSON, Dr. and Mrs. G. L., 2404 W. 7th. (Home E1360 & Main 2145.) 2 & 4 Fri.
HUTCHINSON, Dr. and Mrs. RANDALL, 2817 Menlo Av. (Home B3996 & W. 617.) 1 Wed.
HUTCHINSON, Mr. and Mrs. WM. G.; Mrs. AUGUSTUS C. CHAUVIN; 1132 S. Figueroa. (Main 8282.) 2d and 4th Wednesday.
HUTTON, Mr. and Mrs. A. W.; Miss.; 1215 S. Main. (Home A4947.) 1, 3, and 4 Thur.
INGRAHAM, Mr. and Mrs. IRVING E., 2000 W. Adams. (Home B2071.) Wednesday.
INGRAM, Mr. and Mrs. R. H., 2321 S. Grand Av. (S. 3341.) Wednesday.

INNES, Mr. and Mrs. WILL A., 933 W. 30th. (Home B4107.) Wednesday.
JACOBY, Mr. and Mrs. N.; Miss; 739 S. Hope. (Home F3272.) 1st Thursday.
JACOBY, Mrs. CHAS.; Miss IRMA; 735 S. Hope. (Home F7271.) 1st Thursday.
JACOBY, Mr. and Mrs. HERMAN; Rabbi A. W. EDELMAN; Dr. D. W. EDELMAN; 1339 S. Flower. (Home A7817 and Main 7491.)
JAHN, Mr. and Mrs. JULIUS ALBERT, 2320 S. Grand Av. 1st and 2d Wednesday.
JANSS, Dr. and Mrs. P., 811 Beacon. (Home E1241.) Friday.
JENKINS, Mr. and Mrs. D. C.; Miss L.; Miss B.; Miss F.; 2926 Brighton Av.
JENKINS, Dr. and Mrs. J. F. T.; Dr. J. E., Jr.; 1050 W. 24th. (Home B4163.) Wednesday.
JEVNE, Mr. and Mrs. H., 816 Alvarado. (Home E1045). 1st and 3d Friday.
JEVNE, Mr. and Mrs. J. A., 987 Arapahoe. (Home B4774.) Friday.
JOHNSON, Mr. and Mrs. BENJ. F., 207 W. 25th. (Home B2339.) 1 and 3 Wednesday.
JOHNSON, Gen. and Mrs. EDWARD P.; Miss SADA; Mr. and Mrs. CHAS. H. DICK, 947 S. Hope. (Abroad.)
JOHNSON, Mr. and Mrs. GAIL B.; Miss R. L.; 345 Westlake Av. (Home E1743.) 2 & 4 Fri.
JOHNSON, Mr. and Mrs. M. E., 1110 W. 29th. (Home B3194.) 2 and 4 Wednesday.
JOHNSON, Dr. and Mrs. MILLBANK, 360 Westlake Av. 2d and 4th Friday.
JOHNSON, Mr. and Mrs. O. T., 1221 Orange Heights. (Home E2533.) 1st and 3d Friday.
JOHNSON, Mr. and Mrs. P. M.; the Misses; 749 Garland Av. (Home E2236.) Friday.
JOHNSTON, Mr. and Mrs. J. G., 947 W. 30th. (W. 3879.)
JONES, Mr. and Mrs. J. T., 2637 Portland Av. (Home B1947.) 1st and 3d Wednesday.
JONES, Mr. and Mrs. MARK G., 1620 W. Pico. (Home A3529.)
JOSLIN, Mr. and Mrs. CHAS. E.; Miss; 323 W. 28th. (Home B3376.) Friday.
JUDAH, Mr. and Mrs. EDWARD G.; Mrs. JOHN E. HOWARD; Miss HOWARD; 619 Park View Av. (Home E1548.) Friday.
JUDD, Rev. and Mrs. HENDERSON, 1969 Lovelace Av. (Home B3250.) Wednesday.
JUDD, Mr. and Mrs. DON A.; Miss; 1437 Bonnie Brae. (Home A8700.) 1st Friday.
KAHN, Mr. and Mrs. JOHN, 1638 S. Figueroa. (Home A6528.) 1st Friday.
KELSEY, Mr. and Mrs. FRANK M., 2415 S. Flower. (Home B1613.) Wednesday.
KEMP, Mr. and Mrs. JOHN W., 3006 S. Grand Av. (Home B3422.) 1 and 3 Wednesday.
KEMPTON, Mrs. JENNIE TWITCHELL, 1823 S. Union Av. (Home B1477.) 1st Wed.
KEMPER, Mr. and Mrs. WM. B.; Miss HELEN; Miss K.; Mr. WM. B., Jr.; Mr. F. C.; 413 W. 23d. (Home B3306.) Wednesday.
KENEALY, Mr. and Mrs. J., 1121 W. 9th. (Home E2175.)
KERCKHOFF, Mrs. E.; Miss E.; 825 Westlake Av. (Home E1082.) Friday.
KERCKHOFF, Mr. and Mrs. H. H., 1325 W. Adams. (Home B2582 and W. 4290.) 1 Wed.
KERCKHOFF, Mr. and Mrs. WM. G., 2638 Portland. (Home B3216 and W. 791.)
KIEL, Mrs. MARY E., 1783 W 24th.
KIMBALL, Mr. and Mrs. GEO. H., 1733 S. Los Angeles. (Home B4368.) Wednesday.
KIMBALL, Mr. and Mrs. CHAS. D., 147 Orange Av., Hollywood. (Home Hollywood 323.)
KING, Mrs. A. J.; Miss C.; Mr. C. E.; 412 N. Breed. Tuesday.
KING, Dr. and Mrs. JOS. M., 1221 Lake. (Home E1409 and W. 548.) 1st and 2d Friday.
KING, Mr. and Mrs. FRANK W., 903 Westlake Av. (Home E1081 and W. 751.) 1 & 3 Fri.
KING, Mr. and Mrs. GEO. W., 10 St. James Pk. (Home B1044 and W. 803.) 1 & 3 Wed.
KINGSBAKER, Mr. and Mrs. THEO., 1617 S. Figueroa. (Home B2232.) 1st Wednesday.
KIRCHNER, Mr. and Mrs. EMIL, 1344 Carroll Av. (Main 3707.)
KIRKPATRICK, Mrs. R. C.; Dr. and Mrs. J. L.; Miss EDITH; Mrs. L. B. SMITH; 1954 S. Grand Av. (Home B4279.) 2d and 4th Wednesday.
KLOKKE, Major and Mrs. E. F. C.; Miss H. A.; Mr. KARL; Mr. ERNEST; 2105 S. Figueroa. (W. 1256.) Wednesday.
KNIGHT, Mr. and Mrs. ENOCH, 22 Chester Pl. (Home B3127.) Wednesday.
KNIGHT, Mr. and Mrs. WM. H.; Miss; Mr. E.; 621 Witmer. (Main 9236.) Friday.
KOEPFLI, Mr. and Mrs. J. O., 650 Orange. (Main 1663.)
KRAMER, Mr. and Mrs. H. J., 932 S. Grand Av. (Home F5598 and W. 1508.) 1 & 3 Wed.
KREMER, Mr. anad Mrs. M.; Mr. and Mrs. P. LAZARUS; 952 Lake. (Home B1116.) 1 Fri.
KURTZ, Dr. and Mrs. JOS.; Miss K.; 1801 Toberman. (Home B4161.)
KURTZ, Dr. and Mrs. CARL, 1129 S. Alvarado. (Home F2962.)
LACY, Mr. and Mrs. R. H., 1514 Ingraham. (Home E1976.)
LACY, Mr. and Mrs. WM. Jr., 1101 W. 9th. (Home E2158.) Friday.
LANDT, Mr. SANFORD V.; Miss KATE; 2131 Estrella Av. (Home B3302.)
LAPHAM, Mr. and Mrs. J. H.; the Misses; 1119 W. Adams. (Home B3717.) 1 & 3 Wed.
LAPWORTH, Mr. and Mrs. A. F.; Mrs. F. A. JESURUN; 430 W. Washington. (Home 4206.) 1st Wednesday.
LAUB, Mr. and Mrs. H.; Miss; 828 S. Burlington Av. (Home E2561 & Main 4543.) 2d Fri.
LAUBERSHEIMER, Mr. and Mrs. D., 137 E Av. 43. (Home C1441.) Thursday.
LAUBERSHEIMER, Mrs. LUCY, 1293 E. Av. 43.
LAUGHLIN, Mr. and Mrs. H.; Miss G.; 666 W. Adams. (Home B4273 & Main 276.) Wed.
LAUGHLIN, Mr. and Mrs. HOMER, Jr., 140 St. Andrews Pl. (W. 5095.)
LAUX, Mr. and Mrs. C.; Miss; Mrs. C. L. BRYANT; 670 Bixel. (Home E1777 and Main 2475.) Friday.
LEDYARD, Mrs. J. A.; Miss MARY F.; Dr. COEY CHILDS; 1021 W. 6th.
Le DOUX, Dr. and Mme. J. A.; Miss; Mr. GEO.; 1430 Constance. (Home A3245 and W. 1401.) 1st and 3d Friday.
LEE, Rev. and Mrs. BAKER P., 975 Hoover. (Home B2936 and W. 279.) Friday.
LEE, Mr. and Mrs. B. W.; Mr. B. W., Jr; Mr. K. F.; 1105 S. Hope. (Home F4697.)
LEE, Mr. and Mrs. H. T; the Misses; Mr. T. R.; 414 W. Adams. (Home B4759 and S. 787.)
LEEDS, Mr. and Mrs. W. R., 2324 S. Hope. (Home B2063.) 1st and 2d Wednesday.
LEFEBVRE, Mr. and Mrs. E. E., 1352 30th. (West 771.) 1st and 2d Wednesday.
LEOVY, Mr. GEO. J.; the Misses; 2921 S. Grand Av. (S. 790.)
LETTS, Mr. and Mrs. ARTHUR, Franklin Av., E. Hollywood. (Home E9149.)
LEVY, Mrs. M., 618 Kipp. (Home E1768.) 1st Friday.
LEWIS, Dr. and Mrs. WM. M., 3016 S. FIGUEROA. (Home B3072 and S. 251.) Wednesday
LEWIS, Mr. and Mrs. T. S., 1807 Orange. (E2870.)
LEWIS, Mr. and Mrs. CHAS. LEE, Alhambra. (West 1608.) 1st and 3d Thursday.
LICHTENBERGER, Mr. and Mrs. GEO. W., 2623 Romeo. (W. 3785.) 1 and 3 Wednesday.
LINDLEY, Dr. and Mrs. WALTER, 2007 S. Figueroa. (West 2275.) (B5087.) Wednesday.
LIPPINCOTT, Mr. and Mrs. J. B., 1256 W. Adams.
LISSNER, Mr. and Mrs. M., 422 W. Adams. (Home B3177.) 1st and 2d Wednesday.
LIST, Mr. and Mrs. R. D.; Mr. C. M.; Miss C. A.; 155 S. Pasadena Av. (Home C9074.) Fri.
LITTLE, Mrs. L. P.; Mr. and Mrs. WM. E., 1619 Georgia. (Home 2262.)
LLEWELLYN, Mrs. H. D.; Miss; Mr. J.; Mr. R.; Mr. WM.; 226 W. Adams. 2 & 4 Wed.

LLEWELLYN, Mr. and Mrs. DAVID, 1935 Figueroa. (W. 767.) 1st and 3d Wednesday.
LOBINGIER, Mr. and Mrs. A. S., 318 S. Alvarado. (Home E1233.) Friday.
LOEB, Mr. and Mrs. LEOPOLD, 173 Lenox Av. (W. 4609.) 1st and 3d Thursday.
LOEB, Mr. and Mrs. ADRIEN, 1249 Trenton. (Home E2930.) 1st Wednesday.
LOEW, Mr. and Mrs. J., 931 S. Alvarado. (Home E1093.) 1st Friday.
LOGAN, Mr. and Mrs. GEO. L., 6000 Hays Av. (Home C9276.)
LOGAN, Dr. and Mrs. C. C., 549 S. Minnewaska, 2d and Grand Av. (Home A6701.) 2 Wed.
LOMBARD, Mr. and Mrs. H. D., 26 St. James Pk. (Home B3805.) Wednesday.
LONGLEY, Mr. and Mrs. A. S., 1109 W. 6th. (Main 1621.)
LOTT, Mr. and Mrs. H. C.; WM. H.; Mr. C. P.; 912 W. 20th. (W. 595.)
LOVETT, Mr. and Mrs. W. W.; 2800 Orchard Ave. (Home B4242.) Wednesday.
LUNGREN, Mr. and Mrs. FERNAND, 201 E. Ave. 41.
LYON, Mr. and Mrs. FRED. M., 3209 S. Grand Av. (Home B1126.) Tuesday.
MacGOWAN, Dr. and Mrs. G., 733 Garland Av. (Home E2233.) Friday.
MACNEIL, Mrs. HUGH L., 2408 S. Figueroa. (Home B3029.) 1st Wednesday.
MACREADY, Mr. and Mrs. BENJ.; Mrs. M. A. BECK; Miss; 616 Carondelet. (Main 6009.) 1st and 3d Friday.
MAHAN, Mr. and Mrs. C. R., 135 E. Av. 52. (Clara 3152.) Tuesday.
MAIER, Mr. and Mrs. J. FRED., Jr., 1968 Hobart Blvd. (Home B1883.) Wednesday.
MAIER, Mrs. JOSEPH, 1605 S. Figueroa. (Home A4088.) Tuesday.
MAIER, Mr. and Mrs. SIMON; Miss; 1137 S. Grand Av. (Home F6673.) 1st & 2d Wed.
MANN, Mr. and Mrs. CHAS. S., 350 S. Alvarado. (Home E1723.) Friday.
MARBLE, Mr. and Mrs. J. M. C.; Mr. W. C.; 3101 S. Figueroa. (Home B4223.) 1 & 2 Wed.
MARTINDALE, Dr. and Mrs. J. H., 636 Lucas Av. (Home E1805.) 2d and 3d Friday.
MARYGOLD, Mr. and Mrs. GEO. S., 1128 W. 17th. (W. 799.) 1st and 3d Tuesday.
MASON, Mr. and Mrs. PIERRE D., 2514 W. 15th. (Home B2921.)
MASON, Mr. and Mrs. GEO., 2527 S. Grand Av. (Home B3287.)
MATHEWS, Mr. and Mrs. J. R.; the Misses; 719 Rampart. (Home E1080.) 1 & 3 Friday.
MATHEWS, Mr. and Mrs. P. H., 1014 W. Pico. (Home A5243.) 1st and 3d Wednesday.
MATHUSS, Mr. and Mrs. Z. D., 1129 W. 7th. (Home E1781.) Friday.
MAURICE, Mr. and Mrs. WM. T.; Miss EDITH; Mr. R. A.; Mr. C. E.; 2701 Orchard Av.
MAYNARD, Dr. and Mrs. L. C.; the Misses; Mr. L. G.; Vermont and Los Felix Aves.
McBRIDE, Mr. and Mrs. R. Y., 942 Westlake Av. (Home E1085.) 1st and 3d Friday.
McCABE, Mr. and Mrs. P. B.; Mr. R. GILL; 1026 S. Alvarado. (Home E1017.) 1st Friday.
McCARTHY, Mr. and Mrs. D. O.; Miss; 2686 Pico. (Home 1337.) Friday.
McCARTHY, Mr. and Mrs. E. AVERY, Redondo Beach, and 2177 Pacific Ave., S. F.
McCONNELL, Mr. and Mrs. LEE A., 2213 W. 8th. (Main 1239.) 1st Wednesday.
McCOLLOUGH, Dr. and Mrs. A. M. F.; Mr. V. C.; 955 S. Alvarado. H. E1092.) 1 & 3 Fri.
McCREA, Mrs. JOHN; the Misses; 4805 Pasadena Av. (Home C9112.) Thursday.
McCREA, Mr. and Mrs. T. P., 390 N. Av. 57. (Home C9119.) 1st and 3d Friday.
McCREA, Mr. and Mrs. R. L., 130 E. Av. 45. (Home C1249.) 1st and 3d Thursday.
McCUTCHEON, Mr. and Mrs. A. B., 213 N. Soto. (Home D1143.) Thursday.
McFARLAND, Mr. and Mrs. C. H.; Mr. and Mrs. D. L.; Mr. H.; 1447 W. 28th. (H. B5226.)
McFARLAND, Mr. and Mrs. DAN; the Misses; 645 W. 23d. (Home B4237.)
McFIE, Mr. and Mrs. WM. T.; Mr. M.; 1222 W. 29th. (W. 1521.) Wednesday.
McGARRY, Dr. and Mrs. JACK, 660 W. Washington. (Home B3659.) Wednesday.
McGEE, Mr. and Mrs. E. W.; the Misses; 1038 Grattan. (Bway 4346.) Friday.
McGRATH, Mr. and Mrs. T. F., 1025 S. Hope. (Bway. 5464.) 2d and 3d Tuesday.
McINTYRE, Dr. and Mrs. R.; the Misses; 1033 Alvarado. (Home E1090.) 1st Thursday.
McKINLEY, Mr. and Mrs. J. W., 508 W. Adams. (Home B4851.) Wednesday.
McLEOD, Mr. and Mrs. WM. W., 640 W. 18th. (Home B2195.)
McVAY, Mrs. WM. E., 1190 W. 29th. (Home B3158.) 1st and 3d Wednesday.
MELLUS, Mr. and Mrs. J. J.; the Misses; 234 W. Adams. (Home B2344.) 1st & 2d Wed.
MERCER, Mr. and Mrs. RICHARD, Fremont Hotel. (Home 453.) Tuesday.
MERCEREAU, Mr. and Mrs. J. D.; Miss; 1333 Westlake Av. (W. 846.) 1st Friday.
MESMER, Mr. and Mrs. JOSEPH, 3500 Manitou Av. (Home C1163 and E. 305.)
MEYBERG, Mr. and Mrs. MAX, 1628 W. 24th. (Home B3557.) 4th Wednesday.
MEYBERG, Mr. and Mrs. MORITZ, 610 Bonnie Brae. (Home E1480.) 1st Friday.
MEYER, Mr. E. U., 235 W. 22d. (S. 804.)
MEYER, Mr. and Mrs. SAM; Miss; 1337 S. Hope. (Home A5769.) 1st and 2d Wednesday.
MEYLER, Mrs. J. J., 2713 Severance. (Ex. 57.) 1st and 2d Wednesday.
MILLAR, Mr. and Mrs. E. B.; Miss; 301 S. Olive. (Main 2213.) 1st and 3d Tuesday.
MILLARD, Mr. and Mrs. J. B.; Mrs. E. B. MILLS; 638 S. Alvarado. (Home E1636.) Friday.
MILLER, Dr. and Mrs. R. W., 1141 W. Adams. (West 1637.)
MILLS, Mr. and Mrs. ALEX.; the Misses; 1222 Westlake Av. (Home E2224.)
MILNER, Mrs. JOHN; the Misses; 717 W. Washington.
MITCHELL, Mr. and Mrs. J. W., 1st and Vermont Av. (Home E9175.) Monday.
MITTENDORF, Mr. and Mrs. LOUIS E., 416 S. St. Louis. (Home E1143 & Main 2333.) Fri.
MONROE, Mr. and Mrs. CHAS., 729 W. 28th. (W. 83.) 3d and 4th Wed.
MONTGOMERY, Mr. and Mrs. GEO. A., 1810 W. 21st. (Home B3867.) 1 & 2 Wednesday.
MONTGOMERY, Mr. and Mrs. CHESTER A., 1920 Figueroa. (Home A3106.) 1st Wed.
MONTGOMERY, Mr. and Mrs. JAS. A., 747 S. Bonnie Brae. (Home E1014.) Friday.
MOORE, Dr. and Mrs. M. C., 836 Kensington Rd. (Home 4262.)
MOORE, Mr. and Mrs. R. S.; Miss; Dr. A. W.; Mr. R.; 229 N. Grand Av. Monday.
MOORE, Mrs. E. H.; Mr. R. C.; Mr. C. B.; 511 W. 23d. (Home B3309.) 2d & 4th Wednesday.
MORGAN, Mr. and Mrs. OCTAVIUS, 819 Westlake Av. (Main 1930.)
MORGAN, Mr. and Mrs. COSMO, 2244 W. 24th. (West 1678.) 2d Wednesday.
MORRIS, Rev. and Mrs. LEWIS G., 512 W. Adams. (Home B2930.)
MORTIMER, Mr. and Mrs. CHAS. W., 1929 S. Grand Av. (Home B3276.)
MOSSIN, Mr. and Mrs. J. G., 1033 Santee. (W. 2261.) 1st Tuesday.
MOTT, Mrs. THOS. D., Mr. Y. L.; 810 S. Union Av. (Home E1143 and Main 2333.) Fri.
MUDD, Mr. and Mrs. SEELEY W., 1319 W. 8th. (Home E1614.) Friday.
MUELLER, Mr. and Mrs. O. C., 2115 Harvard Blvd. (Home B1444.) Wednesday.
MULCAHY, Mr. and Mrs. R. E.; Miss ELENE; Leighton Hotel.
MULLEN, Mrs. ANDREW; Miss; Mr. A. B.; Hotel Hollywood.
MULLINS, Captain and Mrs. GEO. G.; the Misses; 3118 S. Grand Av. (S. 2905.)
MUNGER, Mr. and Mrs. GEO. E., 2893 Roxbury Av. (W. 4202.) 1st and 2d Wednesday.
MUNGER, Mr. and Mrs. GEO. M., Jr., 1939 Park Grove Av. (W. 2440.) 1st & 3d Wed.
MURPHY, Mr. and Mrs. FRANCIS, 1808 Wilton Pl. (Home B3339 and W. 4775.) Monday.
MURPHY, Dr. and Mrs. C. W., 1141 W. 20th. (Home B4168 and W. 2228.) Friday.
MURPHY, Mr. and Mrs. J. L., 840 S. Burlington Av. 1st and 3d Friday.

MURPHY, Mr. and Mrs. W. W., 1312 S. Union Av. (Home A3658.) 3d and 4th Monday.
MURRIETA, Mr. and Mrs. J.; Miss; Dr. A. J.; 765 College. (Home A6198.) 2d Monday.
MURRAY-CRAIG, Mr. and Mrs. J. N.; Miss; Edgecliff, Lamanda. (Suburban 173.) 1st and 3d Tuesday.
NEAL, Mrs. J. A., 2719 Edendale Pl. (Home B3626.) 1st and 3d Wednesday.
NEILSON, Mr. and Mrs. CROSSLEY, 1019 E. 34th. (S. 2809.) 2d Thursday.
NEUER, Mr. and Mrs. W. W., 843 S. Bonnie Brae. (H. E1018 and Main 1910.) 1 & 2 Fri
NEVILLE, Col. and Mrs. J. B., 1109 W. 27th. (Home B3600.) 1st and 2d Wednesday.
NEVIN, Mrs. W. G.; Miss; Mr. WM.; 700 Garland Av. (Home E2271.) 1st Friday.
NEWBERRY, Mr. and Mrs. J. R., Hotel Lankershim. (Main 1182.)
NEWELL, Mr. and Mrs. H. T., 915 Westlake Av. (Home E1029.) 1st and 3d Friday.
NEWELL, Rev. and Mrs. J. M., 939 E. 12th. (Home B2492.) Thursday.
NEWHALL, Mr. and Mrs. W. S., 21 Chester Pl. (Home B1706 and W. 55.)
NEWLIN, Mr. and Mrs. THOS. E., 737 W. 28th. (Home B1290.) Wednesday.
NEWMARK, Mrs. J. P.; Mr. and Mrs. M. H.; 905 Beacon. (Home E1229.) 1st Friday.
NEWMARK, Mr. and Mrs. S. M., 909 Beacon. (Home E1165.) Friday.
NEWMARK, Mr. and Mrs. M. J.; Mr. H.; 729 Beacon. 1st and 3d Friday.
NEWMARK, Dr. and Mrs. PHILIP, 2015 S. Grand Av. (Home B4288 and S. 3329.) 1 Wed.
NEWMARK, Mr. and Mrs. M. A.; Mr. ROBERT; 880 W. Adams. (W. 2111.)
NEWMARK, Mr. and Mrs. P. A., 334 W. 27th. (Home B2948.) 1st Wednesday.
NEWMARK, Mr. and Mrs. MAX N., Hotel Pepper. (Home E1224, Sunset Ex. 17.) 1 Fri.
NEWMARK, Mr. and Mrs. H.; Mr. and Mrs. LEON LOEB; Mr. J. P. LOEB; 837 Westlake Av. (Home E1033 and Main 2125.) 1st Friday.
NEWTON, Mr. I. B., 365 Loma Drive. (Home E2867 and Main 2133.)
NEWTON, Mr. and Mrs. THOS. P., 27th and Hoover. (W. 1996.) 1st Wednesday.
NILES, Mr. and Mrs. WM., Washington and Maple Av. (S. 919.) 1st and 3d Thursday.
NOBLE, Rev. and Mrs. W. D., 1323 Linwood Av. (Home E2259.)
NORCROSS, Mr. and Mrs. FLEMING; Mrs. ANNA J. BETTERSWORTH; 2707 Raymond Av. (Home B3166.) 2d and 4th Wednesday.
NORCROSS, Mr. and Mrs. HIRAM F., 2707 Raymond Ave. (B 3166.) 2d & 4th Wed.
NORTH, Mr. and Mrs. GEO. M.; the Misses; 1033 Ingraham. (Home E1794.) 1 & 3 Fri.
NORTON, Major and Mrs. J. H., 834 W 28th. (Home B4275.) 1st and 3d Wednesday.
NORTON, Mr. and Mrs. ISAAC, 627 S. Bonnie Brae. (Home E1538.) 1st Friday.
O'BEAR, Mr. and Mrs. W. H., 2105 W. Adams. (Home B4709.) 1st and 3d Wednesday.
O'DONOGHUE, Mrs. W.; Miss M. L.; 1043 S. Alvarado. (Home E1089.) 1 and 3 Friday.
OFF, Mr. and Mrs. J. W. A., 2625 S. Figueroa. (W. 5.) 1st and 3d Wednesday.
O'HARA, Mr. and Mrs. THOS. J., 802 S. Union Av. (Main 8435.) Thursday.
OTIS, Gen. HARRISON GRAY; Mr. and Mrs. FRANKLIN BOOTH; 2401 Wilshire Blvd. (Main 678.) 1st and 3d Friday.
OVERTON, Miss GWENDOLYN; Mr. E.; 2707 Portland Av. (Home B4216 W. 16th
ORR, Mr. B. F.; Mr. and Mrs. S. S. BOOTHE; Mrs. V. O. SCHUMACHER; 844 W 16th.
OSBORNE, Mr. and Mrs. H. Z.; Mr. H. Z., Jr.; 401 W. 23d. (W. 1819.) Wednesday.
OSBORNE, Mr. and Mrs. S. B., 1625 W. 23d. (W. 578.)
OSGOOD, Mrs. MARY H.; the Misses; 1452 N. Union Av. (West 5070.)
PAGE, Mr. and Mrs. ROGER S., 126 Av. 29. (Home C1075.)
PAGE, Mrs. CLIFFORD, 2623 Orchard Av. (W. 3025.) 1st and 2d Wednesday.
PALMER, Dr. and Mrs. EDGAR, 922 S. Bonnie Brae. (Home E1195.) Friday.
PARKER, Mr. and Mrs. C. C., 811 W. 28th. (Home B4435.) Wednesday.
PARSONS, Miss E. H.; Mr. GEO. W.; Mr. S. S.; 1023 W. 25th. (Home B4656.) 2 & 3 Wed.
PASCOE, Mr. and Mrs. THOMAS, Hotel Fremont. (Home F8717 and Main 520.) Monday.
PATTERSON, Mr. and Mrs. W. C.; Miss; 618 S. Grand Av. Monday.
PAYNE, Mr. and Mrs. C. E., 939 S. Burlington Av. (W. 2041.) 1st and 3d Friday.
PENDLETON, Senator and Mrs. C. W., 2212 S. Figueroa. (W. 204.) Wednesday.
PEPPER, Dr. and Mrs. C. T., 743 S. Burlington Av. (Home E1280 and N. 139.) Friday.
PEREZ, Mr. and Mrs. R. A., 1222 S. Alvarado. (Home E2984.) 2d Friday.
PERKINS, Mr. and Mrs. E. T., 1511 Gramercy Pl. (Home B3325.)
PERKINS, Mr. and Mrs. G.; Miss I. M.; Mr. G., Jr.; 505 W. 21st. (Home B3246 and W. 550.) 1st and 3d Wednesday.
PERRY, Mrs. W. H.; Mr. and Mrs. CHAS. MODINI-WOOD; 20 St. James Pk. (Home B4093.) Alternate Wednesdays.
PEYTON, Mr. and Mrs. V.; the Misses; Mr. R.; 857 Westlake Av. (Home E1087
PHILLIPS, Mr. and Mrs. LEE A., 1721 Trinity. (Home B9239.)
PHILLIPS, Mr. and Mrs. THOS. W., 2215 Harvard Blvd. (Home B1048.) Wednesday.
PIERCE, Mr. and Mrs. E. T., 631 W. 5th. (Black 9341.)
PIERCE, Rev. and Mrs. C. C., 216 W. 23d. (Home B2308.) Tuesday.
POEHLER, Mr. and Mrs. H.; the Misses; 1670 W. Winfield. 1st and 2d Friday.
POINDEXTER, Mr. and Mrs. R. W., 225 W. Adams. (Home B2338.) Wednesday.
POLLARD, Mr. and Mrs. R.; the Misses; 512 Carondolet. (Home E1630.)
POMEROY, Mr. and Mrs. A. E., 217 W. Adams. (S. 763.) Wednesday.
POESY, Mr. and Mrs. O. P.; Mr. O. P., Jr. (East.)
POSEY, Mr. and Mrs. J. Van G., 650 W. 23d. (Home B4621.) 1st and 2d Wednesday.
POTTER, Mr. and Mrs. MILO M.; Miss; Hotel Van Nuys. (P. Ex. 89.) Monday.
POTTER, Mr. and Mrs. BERNARD, 1804 Lenox Av. (Home B1753.)
POWERS, Mr. and Mrs. P. W., 1345 Alvarado Terrace. (Home A4756.) Friday.
PRAGER, Mr. and Mrs. CHAS., 3101 S. Figueroa. (Home B2246.) 1 and 2 Wednesday.
PRATT, Mrs. L. Y.; Mrs. M. A. SHIPMAN; 2708 Menlo Av. (Home B3641.) Wednesday.
PRENZLAUER, Mr. and Mrs. A.; Mr. and Mrs. A. M. NORTON; Miss L. JOSEPH; 957 Beacon. (Home E1227.) 1st and 2d Friday.
PREWITT, Mrs. E. R.; Miss; 23 St. James Pk. 1st Wednesday.
PRIOR, Mr. and Mrs. F. E.; Miss; Mr. F. E.; 229 N. Sichel. (E. 1302.) 1 and 2 Wed.
QUINT, Dr. and Mrs. S. J.; Mrs. A. E. WILSON; Mrs. G. B. CHAPMAN; Miss MOLLIE B. WILSON, 1217 Arapahoe. (Home A1894.) 1st Thursday.
REED, Mr. and Mrs. J. P., 632 Coronado. (Main 5832.)
RADER, Mrs. CLARA A., 142 W. Jefferson. (Home B5351 and S. 1995.)
RENDALL, Mr. and Mrs. S. A.; the Misses; 905 S. Alvarado. (Home E1099.) 1 & 4 Fri.
RICE, Mr. and Mrs. GEO.; Mr. and Mrs. H.; Mr. G., Jr.; 5308 Pasadena Av. (H. C9023.)
RIGGIN, Mr. and Mrs. EUGENE; Mrs. ISABELLE THORNTON; Miss P. L.; 610 Carondolet. (Main 4568.) 1st and 3d Friday.
RILEY, Dr. and Mrs. S. W., 125 S. Av. 63. (East 1598.)
RIORDAN, Mr. and Mrs. D. M., 942 S. Burlington Av. (Main 7489.) 2d Friday.

RIVERS, Mr. and Mrs. HOWARD L., 1348 W. 6th. (Home B1484.)
ROBBINS, Mrs. A. S.; Mrs. M. S. EVANS; 923 S. Figueroa. (Home E2145.) Wednesday.
ROBERTSON, Mr. and Mrs. M. S., 1027 S. Burlington Av. (Home E1242.) Friday.
RODMAN, Mr. and Mrs. W., 2631 Orchard Av. (Home B3683.) 1st and 2d Wednesday.
ROGERS, Mr. and Mrs. EARL, Hotel Van Nuys. (Private Ex. 19.) Monday.
ROLLINS, Mrs. J. H.; Miss E. E.; 2717 Severance. (W. 1741.) Wednesday.
ROSS, Mr. and Mrs. P. W.; Miss; 1220 Westlake Av. (W. 4864.) 1st and 2d Friday.
ROSS, Mr. and Mrs. ABNER L.; Mr. RUGBY; 1006 S. Alvarado. (Home E1063.) 1 & 3 Fri.
ROWLEY, Mr. and Mrs. E. S.; Miss; 2621 Menlo Av. (Home B5024.) Wednesday.
RUDDY, Mr. and Mrs. GEO. D., 2711 Wilshire Blvd. (Home E1565.) Friday.
RULE, Mr. and Mrs. F. K., 721 W. Washington. (Home B4213.) 1st Wednesday.
RULE, Mr. and Mrs. O. L., 3023 Keywest. (S. 2889.)
RUSSELL, Maj. and Mrs. H. M.; Miss E. E.; 718 W. Adams. (Home B4684 and Sunset W. 2011.) Wednesday.
RUSSELL, Mr. GEO. I.; Miss B. MacDONALD; 966 W. 6th. (Main 6541.)
SABICHI, Mrs. M. W.; Dr. GEO. C.; Dr. J. T.; the Misses; 2437 S. Figueroa. (H. B. 4284.)
SALE, Mr. and Mrs. LORAN D., room 51, Hotel Westminster. (Ex. 88.)
SALE, Mr. and Mrs. H. M., Hotel Melrose. (Main 425.)
SALISBURY, Dr. and Mrs. S. S., Hotel Ingraham. (H. E2845 and Main 2298.) 3 & 4 Fri.
SALISBURY, Mr. and Mrs. A. J.; Miss L. E.; Mr. C. B.; Mr. A. J.; Mr. H. M. J.; Mr. W.; 2630 Menlo Av. (W. 3877.) Wednesday.
SARTORI, Mr. and Mrs. J. F., 725 W. 28th. (Home B2484.) 3d and 4th Wednesday.
SAXON, Mr. and Mrs. H. A., 1349 W. 23d. (Home B2663.) 2d Wednesday.
SCARBOROUGH, Mr. and Mrs. J. G., 2679 Menlo Av. (Home B4149.) 1st Wednesday.
SCHALLERT, Mrs. MARY J., 938 Beacon. (Home E1153.) 1st Friday.
SCHENCK, Mr. and Mrs. S. WADSWORTH, 1922 Hobart Blvd. (H. B4266.) Last Wed.
SCHODER, Mr. and Mrs. HOWARD J., 2275 Cambridge. (Home B5019.) Last Wed.
SCHOLL, Mr. and Mrs. WM. J., 1136 Maple Av. (H. F5987 and B'way 3310.) 2 & 4 Thurs.
SCHUMACHER, Mrs. A. C.; the Misses; 2816 Halldale Av.
SCOTT, Mr. and Mrs. JOSEPH, 2620 W. 8th. (Home E1343.) Friday.
SCOTT, Mr. and Mrs. JONATHAN R., 1233 S. Hope. (Main 8367.) Tuesday.
SELIGMAN, Mr. and Mrs. CARL; Miss; 845 Burlington Av. (Home E1230.) 1st Friday.
SEPULVEDA, Mrs. CLOTILDA, 234 S. Griffin Av. (E. 1452.) Thursday.
SEVERANCE, Mrs. C. M., 806 W. Adams. (Home B2566 and W. 1626.) Wednesday.
SEVERANCE, Mr. and Mrs. M. S.; Miss HARRIET; Arrowhead Farm.
SEYLER, Mr. and Mrs. CHAS.; Mrs. CHAS., Jr.; 2305 Scarf. (West 971.)
SHANNON, Mr. and Mrs. CHAS. M., 2405 W. 6th. 1st and 4th Friday.
SHANKLAND, Mr. and Mrs. FOWLER, 701 W. 30th. (Home B1248.) Wednesday.
SHANKLAND, Mr. J. H.; Miss SARAH E. S.; Mr. and Mrs. J. P. CHANDLER; 715 W. 28th. (Home B3144 and W. 1836.) Wednesday.
SHERMAN, Gen. and Mrs. M. H.; the Misses; Mr. R. P.; Hotel Westminster. (Home A2812 and Main 773.)
SILENT, Mr. and Mrs. CHAS.; Miss F.; 4 Chester Pl. (Home B4295.) 2nd and 4th Wed.
SILENT, Mr. and Mrs. EDWARD D., 2814 Severance. (Home B4257.) 1st and 3d Wed.
SKEELE, Mr. and Mrs. W. F., 215 Thorne. (Home C9368.)
SLAUSON, Mrs. J. S.; Mrs. K. VOSBURG; 2345 S. Figueroa. (Home B1265 and W. 671.) Wednesday.
SMEAD, Mrs. E. G.; Miss; Mrs. J. S. PIERCE; 1245 Elden Av. (W. 4868.) Friday.
SMITH, Judge and Mrs. B. N., 408 E. 12th. (Home B4223.) Thursday.
SMITH, Mr. and Mrs. B. N., Jr., 2703 Kenwood. (Home B2124.) Last Wednesday.
SMITH, Dr. and Mrs. E. R.; Miss R.; 2419 Grand Av. (Home B4280 and S. 3345.) 2 Wed.
SMITH, Dr. and Mrs. REA, 657 W. 23d. (Home B1614 and W. 701.) Wednesday.
SMITHERS, Rev. and Mrs. ALEX. C., 1500 W. Adams. (W. 1918.) 1st and 2d Wed.
SNYDER, Mr. and Mrs. MEREDITH P., 1278 Ionia. (Home A3966 and Main 1508.) Wed.
SOLANO, Mr. and Mrs. ALFRED; the Misses; 2306 S. Figueroa. (W. 1252.)
SPENCE, Mr. and Mrs. W. GLEN, 978 Vermont Ave. (Home B1259.) Friday.
STAUB, Mr. and Mrs. C. M.; Miss A. E.; 2245 Western Av. (Home B2244.) 1 and 3 Wed.
STEARNS, Mr. and Mrs. JOHN E., 27 St. James Pk. (Home B3128 and W. 1718.) Wed.
STEELE, Mr. and Mrs. DANIEL H., 2657 W. 9th. (W. 2574.) Friday.
STEPHENS, Judge and Mrs. ALBERT M.; Dr. and Mrs. DONALD FRICK; 515 Andrews Blvd. (Home A4586 and Main 1922.)
STEPHENS, Mr. and Mrs. WILL, 2525 Michigan. (Home D1166.) Last Thursday.
STERRY, Mrs. L. A.; the Misses; Mr. N.; 2632 Ellendale Pl. (W. 1320.) 3d and 4th Wed.
STETSON, Mr. A. L., 929 W. 28th. (W. 736.) Wednesday.
STEVENSON, Mr. FREDERICK, University Club. (Home 8322 and Main 472.)
STEWART, Mr. and Mrs. LYMAN; Mr. and Mrs. A. C.; the Misses; 632 Lucas Av. (E1452.) 1st Friday.
STEWART, Mr. and Mrs. J. T.; Dr. C. M.; 1037 W. 22d. (W. 197.) Thursday.
STILSON, Mrs. W. W.; Mr. CARROL A.; 1048 W. Kensington Rd. (H. A6339.) 2 & 4 Fri.
STILSON, Rev. and Mrs. A. C., 2340 Thompson. (Home B4492.)
STIMSON, Mr. and Mrs. EZRA T., 825 W. Adams. (Home B4255.) Wednesday.
STIMSON, Mr. and Mrs. WILLARD H., Hotel Angelus, Room 425. (Ex. 41.) Monday.
STIMSON, Mr. and Mrs. MARSHALL, 1060 Kensington Rd. (Main 6110.) Friday.
STIVERS, Dr. and Mrs. CHAS. G., 1115 Arapahoe. (Home B1240 and W. 2385.) 4th Fri
STONER, Dr. and Mrs. C. E., 1217 S. Alvarado. (Home E1076.) 3d and 4th Friday.
STORCK, Mr. PEJE, 1044 S. Hope. (Home F4358.)
STOWELL, Mrs. F. R., 1348 W. 6th. (Home E1484.) Friday.
STROBRIDGE, Mrs. IDAH M., 231 E. Ave. 41. (Home C1235.)
STROHN, Mrs. M. S., 2620 Menlo Av. (Home B3498.) 1st Wednesday.
STRONG, Mr. and Mrs. A. F. M.; the Misses; 838 S. Alvarado. (Home E1008.) 1st Friday.
STRONG, Mr. and Mrs. WM. AUSTIN, 2107 S. Oak. (Home B4039.) Wednesday.
SUMNER, Mr. and Mrs. CHAS. A.; Mr. and Mrs. PIOCHE ROBINSON; 1301 Orange.
SUNDERLAND, Mr. and Mrs. J.; the Misses; 1811 S. Flower. (Home A3342.) 1st Wed
SUTOR, Mr. and Mrs. LEO.; Mr. WM. F.; 1816 Arlington Av. (Home A3578.) 1st Fri.
SWAINE, Mr. and Mrs. EDGAR LACY; Mr. LeROY PARKER; Mrs. C. Van ALEN SIDELL; 1010 Elden Av. (Home B1121.) 1st and 2d Friday.
SWEET, Mr. and Mrs. OTTO, 1143 S. Flower. (Home F2718.) 4th Wednesday.
TAGGART, Dr. and Mrs. C. F., 3316 S. Grand Av. (Home B4240.)
TALMAGE, Dr. and Mrs. F. DeWITT, 1722 S. Flower. (Home 9094.) 1st Friday.

TATUM, Mr. and Mrs. C. C. C., 932 W. 16th. (W. 3266.) 1st and 2d Wednesday.
THAYER, Mr. and Mrs. J. S. 2656 Brighton Ave. (Home B2378 and S. 2054.) 1st Thurs
THOM, Mr. and Mrs. CATESBY C., 1968 W. 22d. (Home B1586.) 1st Thursday.
THOM, Mr. and Mrs. ERSKINE P., 1537 Cambria. (Main 3919.) Friday.
THOMAS Mr. and Mrs. FRANK J., 2327 S. Flower. (Home 4595.) Wednesday.
THORNTON, Dr. and Mrs. DAVID D., 1703 W. 25th. (Home B1218 and W. 1233.) Wed.
THRESHER, Mr. and Mrs. GEO. P.; the Misses; 37 Westmoreland Pl. (H. B4065.) 1 Fri.
TOLHURST, Dr. and Mrs. S. H., 1210 W. Adams. (Home B2462 and W. 1932. Wednesday.
TOLL, Mr. and Mrs. CHAS H., 1038 Elden Av. (W. 2381.) 1st and 3d Friday.
TOMBLIN, Mr. and Mrs. J. W.; 720 W. 28th. (Home B4259.) 1st and 3d Wednesday.
TOWELL, Miss ESTHER; Mrs. WM. M. FRIESNER; 2217 S. Figueroa. (W. 241.) Wed.
TRASK, Mr. and Mrs. WAYLAND, 1829 St. Andrews Pl. (West 4059.) Monday.
TRASK, Mr. and Mrs. D. K., 1027 S. Bonnie Brae. (West 1311.)
TREAT, Mr. and Mrs. CHAS. H., 2214 Western Av. (Home B1042.) 1st Wednesday.
TREW, Dr. and Mrs. A. G. L.; Miss; Dr. NEIL C.; 116 E. Av. 56. (Home C9032 and E1677.) Tuesday.
TRIPPETT, Mr. and Mrs. O. A., 145 N. Flower. (Home A7248.) Monday.
TROWBRIDGE, Mr. and Mrs. HARVEY; Miss C.; 1045 W. 37th.
TRUEWORTHY, Dr. and Mrs. JOHN WESLEY, 742 Garland Av. (Home E2265 and Main 2025.) 1st Friday.
TRUMAN, Maj. and Mrs. BEN C.; Miss GEORGIA; 5201 Pasadena Av. (E. 96.)
TUFTS, Mr. and Mrs. CARL R., 1528 E. 55th. (S. 1116.) 1st and 3d Thursday.
TUFTS, Mrs. JOHN Q., Sr., 3203 S. Grand Av. (S. 2677.) Tuesday.
TUPPER, Col. and Mrs. WILBUR S.; Mr. SILSBY SPAULDING; 2237 Harvard Blvd. (Home B4992.) 1st and 3d Wednesday.
TURNER, Mr. and Mrs. HARRY COBURN; Mrs. LUCIA BURNETT; Miss; 1001 W. Washington. (Home B4176.) 1st Wednesday.
TURNER, Mrs. W. W. D., 758 W. Adams. (West 1693.) 1st and 3d Wednesday.
URMSTON, Mr. and Mrs. JOHN K., 625 Virgil. (Main 3629.) Friday.
UTLEY, Dr. and Mrs. J. H., 963 Menlo Av. (Home B4323 and W. 263.) Friday.
VALE, Mr. and Mrs. FRANK M.; Mr. S. P. B.; 2645 Menlo Av. (Home B2015.)
VAIL, Mr. and Mrs. W. L.; Miss M. E.; 720 S. Burlington Av. (E1183.) 1st and 3d Fri.
VALENTINE, Mr. and Mrs. L. H., 916 S. Alvarado. (Home E1060.) 1st Friday.
VALENTINE, Mr. and Mrs. WM. LUCAS, 401 Westlake Av. (Main 2891.) Friday.
VANCE, Miss J. S.; Miss F. H. de LAGUNA; 612 S. Alvarado. (Home E1655.)
VAN DYKE, Mr. and Mrs. WM. M., 222 W. Adams. (S. 1027.) Wednesday.
Van NORDEN, Mr. and Mrs. ARTHUR, 516 Carondolet. (N. 26.) Tuesday.
Van NUYS, Mr. and Mrs. I. N.; the Misses; Mr. B.; 1445 W. 6th. (Home E1471 and Main 4589.) Friday.
VARIEL, Mr. and Mrs. WM. JAS., 1236 Arapahoe. (Home B3489.) 3d Friday.
VERMILION, Mrs. A. S.; Mrs. H. W.; 11 Chester Pl. (Home B4286.) 4th Wednesday.
VICKERS, Mr. and Mrs. J. V.; the Misses; Mr. F. F. McALLISTER; 624 W. 28th. (Home B4261.) 2d and 3d Wednesday.
VICKERY, Mr. and Mrs. O. A., 1349 Constance. (W. 3517.) 1st and 2d Friday.
VIELE, Gen. and Mrs. C. D., 2631 Raymond Av. (Home B3678.) 1st Wednesday.
VOIGT, Mr. and Mrs. ALBERT H., 966 Westlake Av. (Bway. 4397.) 1st and 3d Friday.
VOLMER, Mr. and Mrs. H. F.; Miss; 618 Coronado. (Home E1698.) Friday.
Von SCHMIDT, Count and Countess JARO, 1 Chester Pl. (Home B1339.) Wednesday.
WADLEIGH, Mr. and Mrs. GEO. H.; Miss; 1415 S. Hope. (Home A7322.) 1 and 4 Wed.
WALDECK, Mrs. J. E., 1703 S. Flower. (Home A4458.)
WALKER, Rev. and Mrs. HUGH K., 1718 S. Flower. (Home A3377 and W. 1566.) Thurs.
WALSH, Mr. and Mrs. FRANK E., 405 S. Alvarado. (Home E1692.) 1st and 2d Friday.
WALTON, Mr. and Mrs. FRED. A., 755 W. Adams. (West 304.) 2d and 4th Wednesday.
WARD, Mr. and Mrs. BENJ. E., 2667 Ellendale Pl. (West 2668.)
WARD, Mrs. JOHN S.; Miss; 2739 Raymond Ave. Wednesday.
WARD, Mr. and Mrs. SHIRLEY C., 1330 Bonnie Brae. (Home A5556.) Friday.
WATERMAN, Mr. and Mrs. JESSE, Coronado Hotel. (Ex. 498.) 1st and 3d Friday.
WATERS, Mr. and Mrs. ARTHUR J., 633 W. 32d. (S. 4320.) (Ex. 4.)
WATERS, Mr. and Mrs. R. J., 900 W. Adams. (Home B1376.)
WELLBORN, Mr. and Mrs. CHAS., 401 W. 21st. (Home B4263 and S. 2065.) 2 & 4 Wed.
WELLBORN, Judge and Mrs. OLIN, Hotel Leighton. (Home B1514.)
WELLS, Mr. and Mrs. ARTHUR GEO.; Miss; 2637 Ellendale Pl. (Home B3277 & W. 75.)
WEST, Mrs. A. P., 436 W. 31st. (Home B1046.)
WESTON, Mr. and Mrs. NATHAN, 643 W. 32d. (Home B3006.) Thursday Eve.
WHITAKER, Mr. and Mrs. M. T.; the Misses; 815 W. 18th. (W. 270.) Wednesday.
WHITE, Mr. and Mrs. C. H.; Mr. C. H., Jr.; Mr. D. H.; 1137 Ingraham. (H. E1774.) Fri.
WHITING, Mr. and Mrs DWIGHT, 627 St Paul's Av. (Home E2819.)
WHITNEY, Mr. and Mrs. CHAS. T., 1127 W. 27th. (Home B1499.)
WIDNEY, Mr. and Mrs. G. P., 1902 Hobart Blvd. (W. 1104.) 1st Friday.
WIGMORE, Mr. and Mrs. ALPHONSO A., 1237 W. 8th. (Main 2926.) 1st Friday.
WIGMORE, Mr. and Mrs. GEO. H., 2332 Thompson. (W. 1621.) Wed.
WIGMORE, Mr. and Mrs. JOHN; Miss B.; 949 W. Adams. (W. 726.) Wednesday
WILCOX, Mrs. M. A.; Mrs. A. H.; Mrs. M LONGSTREET, Adams and Hoover. (Home B1673 and W. 7986.
WILKE, Rev. and Mrs. OTTO, 3465 Dayton Ave. (Home C1243.)
WILKES, Judge and Mrs. W. A.; Miss; 619 N. Ave. 66. (Home C9176.) Sunday.
WILKINS, Rev. Dr. and Mrs. J. J., 1049 W. 7th. (H. E1778 and Main 4679.) Tuesday.
WILSON, Mr. and Mrs. ERASMUS, 7 Chester Pl. (H. B1050.) 1st Wednesday.
WILSON, Mr. and Mrs. F. K.; Miss A. V. MILES, 1200 W. Adams. (H. B3650.) 1st and 4th Wednesday.
WILSON, Mr. and Mrs. CALVERT, 1403 Burlington Ave. (Home A8354.) 2 & 4 Wed.
WILLARD, Mr. and Mrs. CHAS. D., 2727 Ellendale Pl. Wednesday.
WILLIAMS, Miss CORA N., 1972 Vermont Ave.
WILLIAMS, Mr. and Mrs. J. F.; Mr. C., 1011 E 45th. (H. B9473 and 2714.)
WILLIAMSON, Mrs. M. B.; the Misses; Mr. C. W., 136 Magnolia Ave., Hollywood. (Home Hollywood 2366.) 1st Tuesday and 2d Sunday.
WILLIAMSON, Mr. and Mrs. R. B., 601 Park View Ave. (Home E1596.) 1 and 3 Friday.
WILLS, Dr. and Mrs. WM. LeMOYNE, Hotel Hinman. (Home Ex. 57.)

WILLS, Mrs. C. L.; Miss F., 501 Buena Vista. (Home A5404.)
WINANS, Mr. and Mrs. JOY A.; 4565 Pasadena Ave. (Home C1179.) 1st and 3d Monday.
WINDER, Mrs. J. E.; Miss CORNELIA; 1587 W. Adams.
WINDER, Judge and Mrs. THOS. L.; Miss; 1401 S. Hope. (H. A2737.) Wednesday.
WING, Dr. and Mrs. ELBERT, Miss, 2156 W. Adams. (W. 1192.) Abroad.
WING, Dr. and Mrs. H. B.; Mrs. WM. F. STEARNS, 1017 Elden Ave. (Home B1220.) 1st and 2d Friday.
WING, Mr. and Mrs. WM. EVERETT, 1543 Council. (H. A7549.) 1st and 4th Friday.
WINSTON, Mrs. R. L.; the Misses; 2417 Budlong Ave. (Home B4629.) 1st and 3d Thurs.
WITHERBEE, Dr. and Mrs. ORVILLE O., 1020 S. Burlington Ave. (Home E1180 and W. 1666.)
WITMER, Mr. and Mrs. H. C.; Miss, 1422 W. 3d. (Home A5228). Friday.
WOLFSOHN, Mr. RAYMOND J., 940 S. Flower. (Home Bwdy. 4430.)
WOLLACOTT, Mr. and Mrs. J. S., Hotel Redondo, Redondo Beach.
WOODHEAD, Mr. and Mrs. CHAS. B., 852 Buena Vista. 1st and 4th Tuesday.
WOOLNER, Mr. and Mrs. H. E., 651 Westlake Ave. (Home E1670.) 1st Friday.
WOOLLACOTT, Mr. and Mrs. H. J.; Miss M.; 1115 S. Alvarado. (Home E1259.) 2 & 4 Fri.
WOOLWINE, Mr. and Mrs. T. L.; Mr. JAS. E., 1040 W. Kensington Rd. (Home A6589.)
WORKMAN, Mr. and Mrs. BOYLE, 350 S. Boyle Ave. (Home D1271.) 2d and 4th Tues.
WORKMAN, Miss GILLETA, 1815 E. 2d. (Home D1001.) 1 and 4 Tuesday.
WORKMAN, Mr. and Mrs. WM. H.; Miss; Miss C.; Miss G., 357 Boyle Ave. (Home D1272 and Boyle 211.) 2d and 4th Tuesday.
WORKS, Judge and Mrs. J. D.; Mr. and Mrs. RICHARD H. BURRITT, 1940 Union Ave. (Home B3704.)
WUERKER, Mrs. E. K.; Mrs. L. D. LeSAGE, 1117 Westlake Ave. Wednesday.
WYMAN, Mr. and Mrs. F. A.; The Misses, 926 S. Bonnie Brae. (Main 7283.) 1 & 3 Fri.
YOST, Dr. and Mrs. F. O., 2831 Downey Ave. (Home C1114 and E. 61.)
YOUNG, Judge WM.; Miss; Mr. and Mrs. E. CRAMER, 1337 Santee. (Home B2210.) Mon.
ZEEHANDELAAR, Mr. and Mrs. F. J., 830 Garland Ave. (Home E2249.)

SANTA MONICA LIST.

BAKER, Mrs. A. B. de; Mr. JUAN B. BANDINI; 412 Ocean Av. (Main 233.)
BROWNE, Rev. and Mrs. J. D. H., 432 5th. (Home 1029.)
BUGBEE, Mrs. SUMNER, 648 N. 2d, nr Washington. (Main 2303.)
BURKHARD, Mr. and Mrs. JOSEPH, 201 Washington. (Main 262.)
CHAPIN, Mrs. M. E.; Mr. and Mrs. A. M. JAMISON; 335 5th. 1st Tuesday.
CLARK, Mr. and Mrs. J. H.; Mrs. J. R.; 506 5th. (Home 1189 and Main 544.)
COFFMAN, Dr. and Mrs. H. L., Oregon Av. and 8th (Home 1017 and Main 3721)
DOTY, Mr. and Mrs. GEO. F., 15th and Oregon Av. (Home 1021.)
DUDLEY, Mr. and Mrs. T. H., 3d and Idaho. (Main 181.) Thursday.
DUDLEY, Mr. and Mrs. P. J., 445 5th. (Home 1140.)
DUNN, the Misses, 246 4th. (Main 2102.)
EGLESTON, Mr. and Mrs. S. J., 728 2nd. (Home 1252.)
GILLIS, Mr. and Mrs. W. T., 3d and Washington. (Main 174 and Home 1182.)
HAMILTON, Dr. and Mrs. N. H.; Mrs. HAMILTON; 522 5th. (Main 166.)
HENDRICK, Mr. and Mrs. JAS. WESLEY, 750 N. Ocean Av. (Home 1279.)
HOLMES, Mr. and Mrs. GUS S.; Miss; Mr. G.; Mr. D.; 646 Ocean Av.
HOLT, Mr. and Mrs. D. G., 353 2d. (Home 1053.)
HUNT, Dr. and Mrs. JOHN STANDISH, 657 3d. (Home 1171.) Friday.
HUTTON, Mr. and Mrs. GEO. HOWARD, 734 N. 2d. (Home 1027.) Friday.
HUTTON, Mr. and Mrs. S.; Mr. T. S.; Nevada and 3d. (Home 1059.)
JONES, Mr. and Mrs. J. P.; the Misses; "Miramar," Ocean Av. and Nevada.
JONES, Mr. and Mrs. ROY, "Miramar," Ocean Av. and Nevada. (Main 581.)
KELLER, Mr. and Mrs. HENRY W., Ocean Av. and Oregon Av. (Main 301.)
KENNELLY, Mr. and Mrs. D. J.; Miss; Mr. S.; Mrs. SCHWARTZ; 424 Ocean Av.
KING, Mrs. FANNIE G.; Miss; F. L.; 445 2d. (Home 1126.) Wednesday.
LINDSEY, Dr. and Mrs. P. S.; Miss; Mrs. EMERY; 442 3d. (Home 1146.)
LINDSEY, Dr. and Mrs. C. M., 524 4th. (Home 1143 and Main 601.)
McLAUGHLIN, Miss E.; Miss M.; Mr. J. B.; 4th and Nevada Av. (Home 1054.)
NEWMARK, Mr. and Mrs. H.; Mr. and Mrs. LEON LOEB; 305 Ocean Av.
PERRY, Mr. and Mrs. W. H.; Mr. and Mrs. CHAS. MODINI-WOOD; Ocean Av.
PROCTOR, Mr. and Mrs. J. B., 528 2d. (Home 1153.)
RAMSEY, Miss ADELAIDE W., 135 Washington. (Home 1010.)
ROBERTSON, Mr. and Mrs. P., 311 Nevada. (Home 1023 and Main 284.)
SMITH, Mr. and Mrs. J. ADDISON, 832 2d. (Home 1172 and Main 151.)
STEPHENS, Mr. and Mrs. D. G., Nevada Av. and 3d. Home 1148.) Wednesday.
THOM, Mr. and Mrs. C. E., Bay St. (Home 4117.) 1st Thursday.
VAWTER, Mr. and Mrs. WM. S., 2d and Arizona. (Home 1115.)
WALKLEY, Mrs. CAROLINE, 512 Nevada Av. (Home 4150.)
WELLS, Mr. and Mrs. G. WILEY, 350 2d. (Home 1136.) 1st and 3d Thursday.
WEYSE, Mr. H. G., 638 Ocean Av. (Home 1181.)
WRIGHT, Mr. and Mrs. A. D.; Mr. W.; Arcadia Hotel. (Main 11.)

LONG BEACH LIST.

AUSTIN, Dr. and Mrs. A. B., 422 Chestnut Av. (Home 422.)
AUSTIN, Dr. and Mrs. W. H., 430 Chestnut Av. (Home 216.)
BACON, Mr. and Mrs. S. V., 854 Magnolia Av. (Home 503.)
BARNDOLLAR, Mr. and Mrs. HARRY, 737 West Ocean Av. (Home 469.)
BEANS, Dr. and Mrs. WESLEY, 1st M. E. Church Rectory.
BERRY, Miss VIDA, 435 W. Second. (Home 6565.)
BISHOP, Dr. and Mrs. FRANK D., 1145 American Av. (Home 258.)
BIXBY, Mr. and Mrs. JOTHAM, 505 W. Ocean Av. (Home and Sunset 31.)
BIXBY, Mr. and Mrs. FRED H., Ranch Los Alamitos. (Home 459.)
BORDEN, Mrs. J. E., 1117 American Av. (Home 184.)
BROWN, Dr. GEO. C.; Miss EDITH; 137 Pine. (Home 26.)
DAYMAN, Mr. and Mrs. B. P., 801 Daisy. (Home 247.)
DILLON, Judge and Mrs. HENRY; the Misses; Mr. J.; Signal Hill. Friday.
DENIO, Mr. and Mrs. E. C., Bixby Block. (Home 133.)
DINSMOOR, Mr. and Mrs. W. L., 903 Cedar Av. (Home 409.)
DODSWORTH, Dr. ROBERT M., 451 W. Ocean Av. (Home 420.)
DORLAND, Rev. and Mrs. C. P., 124 E. Sixth. (Home 445.)
DRAKE, Mr. and Mrs. JEAN GERALD, 256 Cedar Av.
ENO, Mr. and Mrs. R. A., 319 Elm. (Home 341.)
FLINT, Mr. and Mrs. GEO. C., 235 E. Ocean Av. (Home 449.)
FLINT, Senator and Mrs. F. W., 15th and E. Ocean Av. (Home 4445.)
FLINT, Mr. and Mrs. FRED. W., Jr., 1620 E. Ocean Av. (Home 4445.)
FRANCISCO, Mr. and Mrs. A. N., 4th and Cherry Av. (Home 796.)
FRANK, Mr. and Mrs. WENDELL M., 343 Chestnut Av. (Home 407.)
GARY, Mr. and Mrs. T. G., 2d and Hermosa Av.
GOODHUE, Mr. and Mrs. A. M., 534 Chestnut Av. (Home 5765.)
GREEN, Mr. and Mrs. HORACE W., 4th and Junipero. (Home 75.)
GUNDRY, Mr. and Mrs. H. S., Mirimar. (Main 2531.)
HATCH, Mr. and Mrs. P. E., 439 W. 8th. (Home 199.)
HARVEY, Dr. and Mrs. E. R., 522 Cedar Av. (Home 311.)
HEARTWELL, Mr. and Mrs. CHAS. L., 505 Cedar Av. (Home 463.)
HEARTWELL, Mr. and Mrs. J. B., 407 Cedar Av. (Home 461.)
HENDERSON, Mr. and Mrs. DON A., 540 Cedar Av. (Home 470.)
HENDRICKSON, Mr. and Mrs. C. D., 249 E. 3d. (Home 621.)
HINGLEY, Miss L. O., 324 Pacific Av. (Home 496.)
HOLLADAY, Dr. A. C., 131 Pine. (Home 51.)
IREDELL, Mr. and Mrs. CHAS. FRANCIS, 637 W. Ocean Park Av. (Home 681.)
JACKSON, Mr. and Mrs. E. H., 222 E. Anaheim Road. (Home 139.)
JONES, Dr. W. HARRISON, 131 Pine. (Home and Sunset 51.)
JULIAN, Mr. and Mrs. WILL B., 436 W. 4th. (Home 239.)
KNIGHT, Mr. F. A., 8 and 9 1st National Bank Bldg. (Home 513.)
LeROY, Mr. and Mrs. C. E., 746 Cedar Av. (Home 696.)
LONG, Mr. and Mrs. S. G., 706 Pacific Av. (Home 504.)
LOSEE, Mr. and Mrs. J. B., 335 W. 4th. (Home 5635.)
LOWE, Mr. and Mrs. W. W., 16 Pine Av. (Home 464.)
LYNNE, Mr. and Mrs. O. E., 49 Elm Av. (Main 413.)
MALCOLM, Mr. and Mrs. E. A., 335 W. Ocean Av. (Home 789.)
MALONE, Mr. A. C., 126 E. 1st. (Home 9.)
MARTZ, Mr. and Mrs. M. S., 34 Esperanza Av. (Home 3405.)
MARTZ, Mr. and Mrs. W. H., 1st and Esperanza Av. (Home 3405.)
MERRILL, Mr. and Mrs. S., 527 Cedar Av. (Home 2785.) Monday.
MORGAN, Prof. and Mrs. J. J., 511 W. 9th. (Home 302.)
MUNHOLLAND, Mr. and Mrs. J. G., 644 Chestnut Av. (Home 468.)
MURPHY, Rev. and Mrs. CHAS T., 505 E. 5th. (Home 423.) Thursday.
OAKFORD, Mr. and Mrs. R. S., 905 Lucas Av. (Home 89.)
PADGHAM, Mr. and Mrs. E. A., 55 Linden Av. (Home 49.)
PALMER, Capt. and Mrs. HARRY, 1125 American Av. (Home 202.)
PARKER, Mr. and Mrs. F. A., 505 Chestnut Av. (Home 333.)
PEASE, Rev. and Mrs. CHAS., 324 W. 3d. (Home 563.)
PENNY, Mr. and Mrs. J. J., 237 Cedar Av. (Main 1181 and Home 857.)
PIKE, Dr. and Mrs. W. R., 2d and Cedar Av. (Home 684.)
PORTERFIELD, Mr. W. L., 519 Cedar Av. (Home 4.)
SCHILLING, Mr. and Mrs. WM., 326 American Av. (Home 159.)
SCHILLING, Mr. and Mrs. WM. H., 247 Atlantic Av. (Home 78.)
SCHROETER, Mr. and Mrs. H. M. E., 1200 E. Ocean Av. (Home 2525.)
SHAW, Mr. and Mrs. F. E., 705 Elm Av. (Home 140.)
SHIELDS, Mr. and Mrs. W. F., 701 Pine. (Home 217.)
SMITH, Mr. and Mrs. W. CLIFFORD, 344 E. 6th. (Home 136.)
STARBUCK, Mr. and Mrs. H. F., 711 W. 1st. (Home 187.)
STEPHENS, Mr. and Mrs. W. S., 701 E. 3d. (Home 398.)
TICKENOR, Mrs. ADELAIDE, 1st and Ocean Av (Home 229.)
TOWNSEND, Mr. and Mrs. S., 504 Cedar Av. (Home 253.)
TRUIT, Mr., Pacific Av. and Ocean Front.
VALLETTE, Col. and Mrs. H. F., 325 W. 10th. (Home 1645.)
Van HOUTEN, Mr. and Mrs. J. G., 654 Cedar Av. (Home 207.)
Van SITTERT, Mr. and Mrs. E. H., 845 Magnolia Av. (Home 570.)
WALKER, Mr. and Mrs. CHAS. J.; Mrs. M. A. ZIEGLER; 408 Cedar Av. Thursday.
WOTKYNS, Mr. and Mrs. WEBSTER, 113 E. Ocean Front. (Main 2101.)
WOOD, Dr. J. W., 125 Cedar Av. (Home 34.)
WOOD, Dr. F. L., 627 Locust Av. (Home 615.)
WOODVILLE, Mr. and Mrs. N. B., 805 W. Ocean Av. (Home 548.)
YOUNG, Mr. JOSEPH W., Jr., Bixby Block. (Home 644.)

AFTER THE THEATER IS OVER DINE AT THE ANGELUS GRILL.

SPECIAL MENU, DELIGHTFUL MUSIC.

We cater to the Home People and to the Visitor.

One of the Most Elegantly and Luxuriously Equipped Hotels in the United States.

LOOMIS BROS., Proprietors.

EUROPEAN—AMERICAN.

RATES:

Room for one, per day, - - $1.50 to $5.00.

Room for two, per day, - - $2.50 to $8.00.

SANTA BARBARA LIST.

ANDERSON, Mrs., The Potter.
ARMSBY, Mr. and Mrs. GEO. N., The Potter.
ARMSBY, Mrs. J. K.; Miss CAMELIA; The Potter.
AUSTIN, Mr. and Mrs. CHAS., 131 E. Arrellaga.
BARLOW, Dr. and Mrs. W. JARVIS, The Potter.
BASSETT, Mr. and Mrs. C., 216 W. Islay.
BAXTER, Mr. and Mrs. F. A., The Potter.
BIDDLE, Gen. and Mrs. JAMES, The Potter.
BIGELOW, Mr. and Mrs. CHAS. E.; Miss; 1800 Santa Barbara. (Home 321.)
BISPHAM, Miss, The Potter.
BLISS, Mr. and Mrs., Rural Deliv. No. 2, Modock Road.
BOND, Col. and Mrs., 1135 Bath St.
BOYNTON, Mr. and Mrs., El Montecito.
CANFIELD, Mr. and Mrs. R. B., 1617 State. (Main 212.)
CARPENTER, Mr. A. C., The Potter.
CARRIER, Mr. and Mrs. C. F., Rural Delivery No. 3, Arlington Hts.
CLARK, Mr. and Mrs. A. T., Santa Barbara.
COLT, Mrs. KATHERINE T., 103 E. Arrellaga.
CONANT, Mr. and Mrs. FRANK A., 11 E. Valerio. (Main 330.)
COOPER, Mr. and Mrs. ELWOOD, Elwood, Cal.
COOPER, Mr. and Mrs. H., Elwood, Cal.
CRANE, Mr. and Mrs. H. G., Crane Villa, 1109 De la Vina. (Home 511.)
CUTHBERT, Mr. and Mrs. L. M., The Potter.
DABNEY, Mrs. ROXANA L., New Mission, bet. Garden and Laguna. (Home 874.)
DISSTON, Mr. and Mrs. WM., The Potter.
DOREMUS, Mr. and Mrs. A. BOYD, E. Anapamu and Salsipuedes. Home 367.)
DUNN, Mr. and Mrs. E. P., The Arlington, State and Victoria.
EATON, Mr. and Mrs. CHAS. FRED., Santa Barbara. (Home 936.)
EDDY, Mrs. WM. M., West Mission. (Home 118.)
EDWARDS, Mr. and Mrs. GEO. S., 1719 Santa Barbara. (Home 568.)
FARLOW, Mr. and Mrs. L. H., The Potter.
FAULKNER, Miss A. R., The Arlington.
GARLAND, Mrs. H. A.; Miss RETTA; 1240 Garden.
GOULD, Mr. and Mrs. WM. P., El Montecito.
GREENWELL, Mr. and Mrs. A. C., Greenwell Place, 303 Montecito.
GREGOEY, Mr. and Mrs. CHAS. M., Mission Canyon. (Main 232.)
HALE, Mr. and Mrs. CLINTON B., Pedregosa and Laguna. (Home 95.)
HATHAWAY, Mr. and Mrs. H. M.; 1326 Anacapa.
HAZZARD, Mr. and Mrs. B., 1603 De la Vina.
HOLLISTER, Col. and Mrs. E. P., El Montecito. (Home 966.)
HOLLISTER, Col. and Mrs. H. A., 1101 Chaelu. (Home 408.)
HEARST, Mr. and Mrs. WM. R., Upper Santa Barbara. (Main 155.)
HORNBY, Mr. and Mrs. A.; Mr. F. C.; Mr. R.; The Potter.
HOGBERG, Mr. and Mrs. HILDON ,Rural Delivery No. 3, El Montecito.
HOWARD, Mr. and Mrs. J., 1734 Anacapa. (Home 312.)
IVISON, Mr. and Mrs. EDWARD, 312 Anacapa.
JOHNSTON, Mr. and Mrs. J. T., 321 E. Anapamu.
JONES, Miss NINA, The Potter.
KELLOGG, Mr. and Mrs. F. L., 33 E. Valerio. (Home 639.)
KENDALL, Mr. and Mrs. H. T., The Potter.
KNAPP, Mrs. EUGENE, 110 W. Victoria.
KNOX, Dr. and Mrs. S. B. P., 912 Anacapa. (Home 753.)
LOUDERMAN, Mr. and Mrs. J., 216 W. Victoria.
LOWELL, Mr. PERCY D., The Potter.
MAGUIRE, Mr and Mrs. FRANK, 1721 Garden. (Home 1051.)
MARTIN, Miss JULIA T., 1434 Garden.
McCURDY, Mrs.; Miss G. G.; 1120 Laguna. (Home 728.)
METCALF, Mr. and Mrs. W. B., Arlington Hts. (Main 270.)
MITCHELL, Mr. and Mrs. S. P., El Montecito.
MOORE, Mr. and Mrs. BURT, R. D. No. 3, El Montecito. (Home 1108.)
MORE, Miss H. C.; Miss R.; 124 E. Arrellaga.
OLIVER, Mrs. C. S. J., Mission Canyon. (Home 844.)
PILKINGTON, Maj. and Mrs. H. L., The Potter.
POOLE, Mr. and Mrs. A. A., 1332 De la Vina. (Home 825.)
POTTER, Mrs. A. W., 1519 De la Vina. (Home 506.)
POTTER, Mr. and Mrs. MILO M., The Potter.
RODGERS, Mr. and Mrs. R. C., R. D. No. 3, Montecito. (Main 231.)
RODGERS, Mr. and Mrs. ROBERT C., "Glendessary," Mission Canyon.
SAWYER, Mr. and Mrs. EDWARD, El Montecito.
SCHWARTZ, Mr. and Mrs. S. C., 1515 Santa Barbara.
SEXTON, Mr. and Mrs. J., Rural Delivery No. 2, Goleta.
SHEFFIELD, Mrs. E. S., 208 W. Victoria. (Black 2876.)
SHERMAN, Mr. and Mrs. CHAS., 625 Chapala.
SPAULDING, Mr. and Mrs. E. R., 1408 Chapala. (Main 116.)
SPENCER, Mr. and Mrs. H. F., 200 West Victoria.
STAMBACH, Dr. IDA V., 1509 State St. (Main 211.)
STOW, Mr. and Mrs. S. P., Goleta. (Black 2991.)
TAPLEY, Mr. and Mrs. J. E., 1421 De la Vina. (Home 893.)
THOMPSON, Mrs. D. W., 1535 Chapala. (Home 1526.)
TRENWITH, Mr. and Mrs. G. F., 1305 Bath. (Main 347.)
WARDMAN, Mr. GEORGE, The Potter.
WADE, Mr. and Mrs. N. K., Rural Delivery No. 1, El Montecito.
WHITE, Mr. and Mrs. GEORGE, 24 W. Arrellaga. (Home 375.)
WHITE, Mr. and Mrs. T. S., Anacapa and Valerio. (Home 1172.)
WHITEHEAD, Miss M., State and Lola Sts.
WHITELAW, Mr. and Mrs. G. P., 1830 Anacapa. (Main 226.)
WHITNEY, Mr. and Mrs. F. M., 25 West Arrellaga. (Home 914.)
WINES, Mr. and Mrs. N. B. Micheltorena.
WOODS, Miss THEO. B., 20 West Valerio.

·A·PLACE·FOR·
·PARTICULAR·PEOPLE·

WALTER·RAYMOND
PROPRIETOR
A. W. Hodgdon;
MANAGER

THE RAYMOND.
PASADENA CAL.

The Raymond is the winter home of persons who want the best---its location is the best in the world and the hotel in all respects is perfect. Raymond Park, in which it is located, comprises seventy-five acres, and has within its borders a nine-hole Golf Course, that cannot be surpassed for attractiveness of scenery, or for all the fine points that appeal to lovers of the game. The course is green throughout the winter months, and there is nothing more exhilarating than a game on its grassy slopes.

The Raymond is open from December to May, and is under the management of A. W. Hodgdon, of the well-known Sam Ose T Hotel at Rockland Breakwater, Maine. He brings with him to The Raymond his efficient employees, who have had many years of training in hotel duties under his careful supervision. Residents of San Francisco will find The Raymond a delightful place for a winter outing.

An illustrated book of the hotel and its grounds can be had on application to
The Raymond, Pasadena, California.

IN THE BEAUTIFUL
SAN GABRIEL
VALLEY

EIGHT MILES FROM
LOS ANGELES

THE GOLF LINKS

PASADENA.

ABBOTT, Mrs. M. E.; Miss; Dr. GEO. E.; 161 N. Los Robles Av. (H. 444.)
ALLCUTT, Mrs. ELWOOD H. (Miss BOOGE), 61 N. Euclid Av. (Home 1217.)
ALLEN, Mr. and Mrs. HARRY CLIFFORD, 158 N. Euclid Av. (Home 601.)
ALLEN, Mrs. WM.; Mr. and Mrs. WALTER; Miss; Mr. and Mrs. PERCY; Mr. HAROLD E.; The Sphinx Ranch, Lamanda Park. (Main 989.)
ALLEN, Mr. and Mrs. ROBERT S., 326 Center St. (Home 325.)
ALLERTON, Mr. and Mrs. S. R.; Mr. R. H.; Highland St. (M. 134.)
ALLEY, Mr. and Mrs. CHAS. K., South Pasadena.
AMES, Mr. and Mrs. C. L.; Miss; 237 Palmetto Drive. (Home 746.)
ARMSTRONG, Mrs. A. C.; Miss MARIAN; Altadena. (Home 418.)
ARMSTRONG, Mr. and Mrs. ALFRED WARNER, Altadena. (Home 953.)
AUTEN, Mr. and Mrs. PHILIP L.; Miss C. M.; Mr. FRANK F.; 119 N. Madison.
BACKUS, Mr. and Mrs. GEO. A.; Mr. CHAS.; Mr. ALLEN (Miss FLORENCE SHEPARD); 98 S. Euclid Av. (Home 1274.) Thursday.
BAER, Dr. and Mrs. JOHN WILLIS, Hotel Guiralda. (129.)
BAILEY, Mr. and Mrs. EDWARD C., 740 Palmetto Drive. (Home 958.) Tuesday.
BAKER, Mr. and Mrs. J. H.; the Misses; 231 W. California St.
BALCH, Miss L. (Miss C. SOUTHWICK); 355 S. Euclid Av. (M. 547.)
BANDINI, Mr. and Mrs. ARTURO; Mrs. HELEN A. ELLIOTT; Miss; Mr. RALPH; Michigan and San Pasqual Av. (Home 834.)
BANKS, Mr. and Mrs. F. H. D., Garfield Av. and Monterey Road. (Home 684.)
BARNHART, Mr. and Mrs. W. EARL, 655 S. Madison Av. (Home 655.)
BARNUM, Mrs. E. T.; Mr. and Mrs. J. K. URMSTON; Mr. and Mrs. WM. L. VALENTINE; Mr. and Mrs. H. W. ROBINSON; 359 S. Orange Grove Av. (Home 106.) Monday.
BEHR, Dr. and Mrs. ARNO; Miss ELSA; 432 Arlington Drive. (Home 540.)
BELL, Mr. and Mrs. CHAS. WEBSTER, 628 St. James Av. (M. 4324.) Tuesday.
BELL, Mr. WM. NELSON, Lockhaven St. (Home 1150.)
BENNETT, Mr. and Mrs. H. G., 217 S. Orange Grove Av. (Home 1047.)
BLACK, Dr. and Mrs. STANLEY P., 464 Maylin St. (Home 661.)
BLAND, Mrs. FLORA G.; Miss; 268 Washington E. (Home 1469.)
BLANKENHORN, Mr. and Mrs. L.; Mr. G. S.; Mr. L. McL.; 346 Markham Av.
BLEEKER, Dr. and Mrs. J. J., 114 N. Marengo Av. (Home & Main 730.)
BLOSSOM, Mr. and Mrs. BENJ.; Miss; Mrs. C. W.; 955 Orange Grove Av.
BOLT, Mr. F. C.; Miss; Mrs. J. W. HUGHES; 375 S. Grand Av.
BOLTON, Dr. and Mrs. W. T., 41 S. Madison Av. (Home 1411.)
BRAGDON, Mr. and Mrs. C. C.; Mr. and Mrs. H. B.; 256 S. Madison Av.
BRAGDON, Mr. and Mrs. J. R., 34 N. Madison Av. (Home 1675.) Thursday.
BRAINARD, Mr. J. C., 501 Palmetto Drive. (Home 423.)
BRIDGE, Dr. and Mrs. NORMAN, 100 S. Grand Av. (Home 97.)
BRIGDEN, Mrs. A.; Mr. T. D.; Mr. and Mrs. M. GALBRETH; La Tierra Alta, E. Pasad'na.
BRIGGS, Dr. and Mrs. C. A., 71 S. Euclid Av. (Home 321.)
BROWN, Mr. BENJ. C., 120 N. Moline Av. (Main 7591.)
BROWNE, Mr. and Mrs. F. F.; Miss; Mr. L. F.; 464 E. Colorado. (Home 1538.)
BRUCE, Mr. and Mrs. B. O.; Mrs. MARY C.; 325 S. Grand Av.
BURDETTE, Rev. and Mrs. R. J.; Mr. R. J., Jr.; Mr. R. B. WHEELER; 891 Orange Grove Blvd. (Main & Home 93.) Tuesday.
BURNHAM, Major and Mrs. F. R., San Rafael Hts. (Home 1662.)
BURNS, Mr. and Mrs. WM. C., 727 S. Orange Grove Av. (Home 1184.) Tuesday.
BUSCH, Mr. and Mrs. ADOLPHUS, 1021 S. Orange Grove Av. (Main 1281.)
BYINGTON, Mr. and Mrs. C. S., 950 San Pasqual St. (Home 1038.)
CAMERON, Mr. and Mrs. D. R.; the Misses; Altadena. (Home 1989.)
CAMPBELL-JOHNSON, Mr. and Mrs. C., San Rafael Ranch, Garvanza.
CAMPBELL, Major and Mrs. J. H., 196 Los Robles Av. (Home 1687.)
CHADBOURNE, Dr. E. R.; Miss A. M.; 745 S. Orange Grove Av. (Home 5.)
CARROLL, Mr. and Mrs. ALBERT E., Palmetto Drive.
CARTER, Captain and Mrs. J. M.; Miss. (M. 7062.)
CHATFIELD, Mr. and Mrs. HARRY IVES, 356 Elvado Drive. (Home 924.) Monday.
CHAMBLISS, Mrs. GEO S., Altadena. (Home 425.)
CHILDS, Mrs. G. W.; Mr. and Mrs. J. J. HUNKER; Buena Vista and Meridian.
CHRISTY, Mrs. CHAS., 132 S. Orange Grove Av. (Home 1808.)
CHURCH, Mr. and Mrs. CHAS. G., 1320 Summit Av. (M. 320.)
CLARK, Mr. and Mrs. CHAUNCEY, Altadena. (Home 1445.)
CHRISTY, Mrs. CHAS., 132 S. Orange Grove Av. (Home 1808.)
CLARK, Mr. and Mrs. S. C.; Miss G. E.; 49 S. Euclid Av.
COFFIN, Mr. and Mrs. GEO. H., 315 Bellefontaine.
COLEMAN, Mr. and Mrs. THEO.; Miss; 149 S. Madison Av. (Home 1728.)
COLEMAN, Mr. and Mrs. CHAS. M., 104 S. Los Robles. (Home 1486.)
COLE, Mrs. J. L.; Miss F. M.; 648 N. Pasadena Av.
CONGER, Dr. and Mrs. EVERETT L., 44 S. Orange Grove Av. (Home 937.)
CONGER, Mrs. L. T. W.; Miss; 344 N. Raymond Av. (Home 1326.)
COOPER, Miss EMELINE, S. Marengo Av.
CRAIG, Mrs. JAMES; the Misses; Mr. V. H.; Mr. JACK; Craig Av. and Villa.
CRAWFORD, Rev. and Mrs. L. P.; Miss; 185 N. Euclid Av. (Main 5544.)
CRAVENS, Mr. and Mrs. J. S., Orange Grove Av. and Madeline. Tuesday.
CUDAHY, Mr. and Mrs. MICHAEL; the Misses; 265 Bellefontaine. (Main 23.)
CUSHING, Mrs. E. G.; Miss M.; 734 St. James Av. (Home 1929.)
DAGGETT, Mr. and Mrs. CHAS. D.; the Misses; Columbia Hill. (Home 1425.) Tuesday.
DEACON, Dr. and Mrs. GEO., E. Colorado and Mentor Av. (Home 271.)
De BLUMENTHAL, Mme. VERA, 37 N. Euclid Av. Wednesday.
DEWEY, Mrs. D. B.; Miss; (Mr. E. S. WARREN); 315 Congress Pl. Tuesday.
DEWEY, Mr.; Miss; (Mr. TOM KARL); (Miss O'CARROLL); 55 S. El Molino.
DOBBINS, Mr. and Mrs. H. M., 1204 Orange Grove Av. (Main 123.) Tuesday.
DOBBINS, Mrs. C. W., Garfield Av. (Main & Home 557.)
DODGE, Rev. W. E.; Miss ANITA; 1495 N. Raymond. (Home 2354.)
DODWORTH, Mrs. ALLEN, 27 Terrace Drive. (Home 873.) Monday.
DODWORTH, Mr. and Mrs. ALLEN R., 350 W. Colorado. (Main 9492.) Monday.

DOWS, Mrs. J. L.; Miss; 500 Bellefontaine. (Main 5952.) Thursday.
DRAKE, Mrs. and Mrs. TRACY C., 360 S. Grand Av. (Home 1365.)
DREER Mrs. HENRY A., Miss. (Mrs. WM. L. VOLKMAR); (Mrs. CHAS. W. WILHELM); 415 Livingston Pl. (Home 1262.) Tuesday.
DURAND Mr. and Mrs. J. M.; Mr. CHAS. W.; 275 Arlington Drive. (Home 1229.) Tues.
DWIGHT, Mr. and Mrs. J. H., Miss; (Mrs. HARVEY); 480 S. Orange Grove Av. (H. 665.)
EATON, Mrs. HELEN, 245 N. Madison Av.
EARLE, Mr. HENRY E., 33 N. Euclid Av. (Main & Home 28.)
EDWARDS, Mr. and Mrs. W. A.; Mrs. M. R. HAYES; 408 Orange Grove Av.
EARLEY, Mr. and Mrs. THOS.; the Misses; 166 S. Marengo Av. (Main 555.)
EDDY Mr. and Mrs. ARTHUR JEROME, California and Euclid Av. (Home 1896.)
EMERY Mr. and Mrs. FRANK W., 707 S. Orange Grove Av. (Home 1183.) Thursday.
ELIOT, Mr. EDWARD; Miss; 537 S. Orange Grove Av. (Home 1542.)
ENGLISH, Rev. LINDSLEY, 85 S. Marengo Av. (Main 582.)
ERWIN Mr. and Mrs. THEODORE Miss; 240 N. Grand Av. (Home 1776.)
FARR, Mrs. ELLEN B.; Mrs. E. R. GAGE; 243 S. Fair Oaks Av. Monday.
FARLOW, Mr. and Mrs. L. H., 223 N. El Molino Av. (Home 509.)
FENYES, Dr. and Mrs. ADELBERT, 292 E. Colorado. (Home 1312.) Friday.
FISH, Mr. and Mrs. HOWARD J., 428 S. Marengo Av. (Home 428 & Main 7143.)
FITCH, Mrs. WM. GRANT, Rose Av. & Blanche, Lamanda.
FLEMING, Mr. ARTHUR H., 1003 Orange Grove Av. (Home 1403.) Tuesday.
FLETCHER Mrs. WM. CHAMPLIN, 158 N. Euclid Av. (Home 601.)
FOLSOM, Mr. and Mrs. BENJ., 445 Bellefontaine. (Main 1137.)
FORD, Mr. and Mrs. ROBERT E., 137 S. Madison Av. (Main 6754.)
FORD, Mr. and Mrs. E. A.; Mrs. HENRY VELAS); Hotel Green.
FORD, Mr. TODD; Mr. and Mrs. TODD, Jr.; Mr. and Mrs. F. A.; 257 S. Grand Av. (H. 58.)
FOWLER, Mrs. ELDRIDGE M.; Miss; 363 Grove. (Home 543.)
FOY, Mrs. S. C.; the Misses FOY; San Rafael Ranch. P. O., Garvanza. Thursday.
FRARY, Dr. and Mrs. LEANDER W., 128 S. Grand Av. (Home 773.)
FRENCH, Mr. and Mrs. H. C.; Miss; Mr. A. S.; Mr. T. B.; Mr. J. B.; Oak Grove Av.
FRYE, Mr. and Mrs. EDWARD, 395 S. Marengo Av. (Home 395 & Main 6144.)
FULLER, Mr. and Mrs. HENRY T., 265 Bellefontaine. (Home 860.) Thursday.
GARFIELD, Mrs. LUCRETIA R.; Mr. and Mrs. J. RUDOLPH; S. Pasadena.
GARDNER, Mr. and Mrs. CHAS. A.; the Misses; 320 E. Colorado. 1st & 3d Friday.
GAYLORD, Mr. and Mrs. ROBERT H., 96 N. Los Robles Av. (Home 819.)
GILMORE, Mr. and Mrs. LUCIEN H., 649 Galena Av. (Home 1721.)
GIBBURD, Mrs. D. H., Mariposa St., Altadena. (Home 426.) Wednesday.
GIVENS, Mrs. M. L.; Miss; Grand Av. & Lockhaven. (Home 1065.) 1st & 4th Wed.
GLASSCOCK, Mr. and Mrs. SHERMAN, California & Grand Av. Thursday.
GOODWIN, Miss ANNE, 316 E. Colorado St. (Home 1430 & Main 5361.)
GOODRICH, Mr. and Mrs. IRA C., Santa Clara & Calaveras. (Home 1394.)
GORDON, Mr. and Mrs. T. P.; the Misses; 820 Los Robles. (Home 852.)
GREBLE, Mr. and Mrs. EDWIN, 1131 S. Orange Grove Av. (Home 1131.)
GREER Miss E. Y., Raymond Av. & Villa. (Home 1351.) Thursday.
GRANGER, Mrs. G. F., 714 St. Johns Av. (Home 1271.)
GREEN, Mrs. PERRY M.; Miss; Orange Grove Ave. and Pasadena Ave. (H. 1044). Tues.
GREEN, Mr. and Mrs. GEO. C.; Miss; Mr. G. G. Jr. (Mr. and Mrs. WM. GRATTON). (Home Ex. 2 and Main 25.)
GREENE, Mr. and Mrs. HENRY H. (Mrs. WHITTREDGE); 146 Bellefontaine. (H. 544.)
GREENE, Mr. and Mrs. CHAS. SUMNER, 368 Arroyo Terrace. (Home and Main 1002.)
GREER, Miss E. Y., Raymond Ave. and Villa St. (Home 1351.) Thursday.
GRIFFIN, Mr. and Mrs. PERCY C., 255 S. Madison Ave. (Home 62.)
GRINNELL, Dr. and Mrs. F., Mr. and Mrs. J., 572 N. Marengo. (Home 181.)
GROENDYKE, Mr. EDWARD, Hotel Maryland. (Sunset Ex. 3.)
GROSSE, Mr. and Mrs. JOHN, Miss IRENE, 39 Ford Pl. (Home 1207.)
GUTHRIE, Mr. and Mrs. E. A. 310 Bellefontaine L. (Home 624.)
GUYER, Mr. and Mrs. GEO. G.; Mrs. L. D.; Mr. C. G., Altadena. (Home 1887.)
GWINN, Mr. and Mrs. J. M.; Miss, 345 Bellefontaine. (Home 1574.)
HALSTEAD, Mr. S. HAZARD, 90 N. Grand Ave. (Home 1716.)
HAHN, Mr. and Mrs. BENJ., W. 543 S. Los Robles Ave. (M. 109.)
HALE, Prof. and Mrs. GEO. S., 489 Bellefontaine. (Home 941.)
HALSTEAD, Mr. and Mrs. ABEL STEVENS, 380 S. Euclid Ave. Thursday.
HALL, Mr. and Mrs. CLARENCE B., 5 Ford Pl. (Home 1194.)
HAMILTON, Mr. and Mrs. CHAS. H., 690 E. California. (Home 690.)
HAMILTON, Mrs. F. A., 707 St. Johns Ave. (Home 1024.)
HAMILTON, Mr. and Mrs. M. H., 692 E. California. (M. 770.)
HARKNESS, Mr. L. V., 1201 S. Orange Grove Ave. (Home 378.) Tuesday.
HARRIS, Mr. and Mrs. FRED R., 60 S. Orange Grove Ave. (M. 4061.) Wednesday.
HASTINGS, Mr. CHAS. H., Sierra Madre, Cal.
HEAP, Gen. and Mrs. D. P., 310 Bellefontaine. (Home 1331.)
HENDERSON, Mr. and Mrs. C. MORTIMER, 710 S. Orange Grove Ave. (Home 230.)
HENDERSON, Mr. and Mrs. LE ROY M., 587 W Madison Ave. (Home 743.)
HERTEL, Mr. and Mrs. HERMAN R., 757 E. California. (Home 1843 and Main 8093.)
HEINEMAN, Mr. and Mrs. C. H., 849 Lincoln Ave. (Home 1115.)
HEINEMANN, Mr. and Mrs. HERBERT, 701 Cypress Ave.
HIBBARD, Rev. Dr. and Mrs. CHAS. H.; the Misses, 156 Bellefontaine Ave.
HINDS, Mr. SAMUEL; Miss, 482 E. Colorado St. (Home 2168.)
HOAG, Dr. and Mrs. E. B., 101 N. Los Robles Ave. (Home 1700 and M. 1351.)
HOLDER, Mr. and Mrs. FRANK T., 840 S. Orange Grove Ave. (Home 849.) Thursday.
HOLDER, Mr. and Mrs. CHAS. F.; Mme. J. B.; (Mrs. J. B. EATON), 475 Bellefontaine St. (Home 8496.) Thursday.
HOLMES, Mrs. Le MOTTE, (Mrs. TOMKINS); 1070 Orange Grove Ave. Tuesday.
HOLMES, Mr. and Mrs. JOHN D., 264 Palmetto Drive. (Home 100.)
HOLMES, Rev. and Mrs. JOHN A., 646 St. Johns Ave. (Home 1617.)
HOLMES, Mr. and Mrs. J. H.; Miss; Hotel Green. (Main 25 and Home Ex. 2.) Monday.
HOPKINS, Mrs. GEO. J. (Mrs. L. P. AMSDEN), 356 Congress Pl. (Home 1601.)
HOYT, Mr. and Mrs. ALBERT SHERMAN, Hillcrest, S. Pasadena. (Home 1611.)
HUNT, Mr. and Mrs. MYRON, 200 N. Grand Av. (Home 653.)
HULL, Mr. and Mrs. E. R., 360 Waverly Drive. (Home 1678.) Monday.
HUNTER, Mr. and Mrs. C. L., 115 N. El Molino. (Main 642.)

HUNTER, Mr. and Mrs. E. S., 127 N. El Molino. (Home 716.)
HURLBURT, Mr. and Mrs. LAWRENCE, 818 S. Orange Grove Av. (Main 405.)
JARDINE, Mr. and Mrs. JOHN EARLE, Los Robles Park. (Home 342.) Friday.
JEPSON, Mr. Le ROY, 1547 Kirkwood. (Home 206 & Main 1506.)
JOHNSON, Right Rev. and Mrs. J. H.; Mr. R. P.; 445 Grand Av. (Home 1878.) Wed.
JONES, Mr. and Mrs. PEMBROKE, 127 N. Madison Av. (Home 998.)
KATER, Mrs. M. R., 45 S. Marengo Av. (Main 221.)
KAY, Mr. HARRY B., Orange Grove Av. and Madeline. (Main 411.)
KAYSER, Mr. and Mrs. EMIL, 325 S. Madison Av. (Home 1020.) Friday.
KELLAM, Mr. and Mrs. E. R.; (Mrs. W. C. TRUMAN); (Mrs. W. L. CLOCK); (Mr. W. P. REID); 1250 S. Orange Grove Av. (Home 1250.)
KELLEY, Mrs. HORACE, 541 N. Orange Grove Av. (Main 1761.)
KENDALL, Mr. and Mrs. B. O., 210 S. Los Robles Av. (Home 800.)
KENDALL, Mr. and Mrs. H. T., 1199 S. Orange Grove Av. (Home 995.) Tuesday.
KENT, Mrs. G. L.; Mr. and Mrs. EDW. C.; 500 Arroyo Vista. (Home 1265.)
KLAMROTH, Mr. and Mrs. HENRY H., 373 S. Euclid Av. (Home 710.)
LAFLIN, Mrs. LOUIS E., 344 Bellefontaine St. (Home 898.)
LAING, Mr. and Mrs. J. D.; the Misses; 85 N. El Molino Av. (Home 694.)
LEGGE, Mr. and Mrs. CHAS., 198 N. Los Robles Av. (Home 584.)
LAMPORT, Rev. and Mrs. A. W., S. W. cor. Euclid and Grant. (Home 732.)
LEGGE, Mr. and Mrs. CHAS., 198 N. Los Robles Av. (Home 584.)
LEONARD, Mr. and Mrs. LeROY, 106 Chester Av. (Home 895.) Thursday.
LIBBY, Dr. and Mrs. ARTHUR A., 655 S. Orange Grove Av. (Home 947.)
LITTLE, Mrs. ROBBINS, 120 S. Madison Av. (Main 1313.)
LINNARD, Mr. and Mrs. D. M., Hotel Maryland. (Home 1175.) Thursday.
LOCKWOOD, Mr. and Mrs. ERNEST H., Magnolia and S. Orange Grove. (Home 1582.)
LOVE, Mrs. ROBERT F.; the Misses; 285 Congress Pl. (Home 1070.) Thursday.
LOWE, Mr. and Mrs. THADDEUS, Garfield Av., S. Pasadena. (Home 559.) Tuesday.
LOWE, Mr. and Mrs. T. S. C., Columbia & S. Orange Grove Av. (Main 132.)
LOWRY, Miss Ellen, 85 S. Morengo Av. (Main 582.)
LUTZ, Mr. and Mrs. H. M.; the Misses; 155 S. Orange Grove Av. Tuesday.
LUKENS, Mr. and Mrs. T. P., 343 Waverley Drive. (Main 5114.)
LUDOVICI, Mr. JULIUS; the Misses LUDOVICI; 167 N. Orange Grove Av. Friday.
MACY, Mr. and Mrs. LLOYD R.; Mrs. G. H.; 78 N. Grand Av. (Home 78.)
MACEY, Mrs. ROBERT, California & Pasadena Av. (Home 1465 & Red 2692.)
MacCORMACK, Rev. and Mrs. WM., 132 N. Euclid Av. (Home 816 & Main 5541.)
MACLINTOCK, Mr. and Mrs. J. R., 476 Bradford. (Home 1036.)
MACOMBER, Dr. and Mrs. H. K.; Mr. R.; Myrtle Pl. & Colorado. (Home 631.)
MACOMBER, Dr. and Mrs. H. J., 100 Worcester Av. (Home 1234.)
MACOMBER, Mr. and Mrs. A. K., 1071 S. Orange Grove Av. (Home 566.) Tuesday.
MAGILL, Mrs. H. M.; Miss; S. Colorado & El Molino Av. (Main 1941.)
MARBLE, Mr. and Mrs. JOHN E., 285 Bellefontaine Av. (Home 949.) 1st & 3d Tuesday.
MARKHAM, Mr. and Mrs. H. H.; Miss; Miss A.; Miss G.; 703 Pasadena Av.
MARSH, Mr. and Mrs. VICTOR, E. Colorado & Stevenson. (Home 405.)
MATTISON, Dr. F. C. E.; Mrs. S. J.; Miss; 295 W. California. (Home 59.)
MASTERS, Mrs. W. U.; Miss; Mr. M. S.; Arroyo & Orange Grove Av.
MAY, Mr. and Mrs. ERNEST H., 485 Mayles. (Home 906.) Wednesday.
MARTIN, Mr. and Mrs. S. V., Mendocino & Maiden Lane, Altadena.
MAUDE, Mrs. B. K., Lockhaven St. (Main 1066.) Wednesday.
McBRIDE, Dr. and Mrs. JAMES H., Hermosa Vista. (Home 76.) Tuesday.
McGILVRAY, Mrs. W. D.; Miss; Mr. D. A.; 203 W. Bellefontaine. (Home 578.)
McKITTRICK, Rev. and Mrs. E. S., 99 N. Madison Av. (Home 588.)
McLACHLAN, Mr. and Mrs. JAMES, 558 S. Marengo Av. (Home 1117.)
McLEOD, Rev. and Mrs. MALCOLM JAMES, 969 San Pasqual. (Home 494.) Friday.
McNALLY, Mrs. ANDREW, (Mrs. ALEX. BELLFORD, Altadena. (Home 1690.) Wed.
MEARS, Mr. and Mrs. C. A., Elizabeth St. (Main 771.)
MEEKER, Mrs. J. E.; the Misses; (Mrs. S. W. BUGBEE); 409 N. Raymond Av.
MERIDITH, Rev. and Mrs. ROBERT P., 85 N. Euclid Av. (Home 1310.)
MELLEN, Mr. and Mrs. H. W., 406 S. Orange Grove Av. (Main 1559.)
MERRITT, Mr. and Mrs. H. C.; (Miss J. PLATT); (Mr. A. HABEN); Terrace Drive. (Main 213.)
MERRITT, Mr. and Mrs. LEWIS N., 276 Terrace Drive. (Home 660.)
MERRIT, Mr. L. J., 357 El Dorado Drive. (Home 1806.)
METCALFE, Mrs. ALEX. ROY, 430 W. California. (Home 141.) Monday.
MERRIAM, Mr. and Mrs. J. H., 65 N. Madison Av. (Home 1303.)
MERWIN, Rev. and Mrs. A. MOSS; Miss; Mr. WM. B.; 267 State. (Home 1123.)
MEYER, Mrs. L. V.; Miss; 251 S. Orange Grove Av. (Main 4111.)
MILLER, Mrs. L. V.; Miss; 251 S. Orange Grove Av. (Main 4111.)
MONTGOMERY, Mr. and Mrs. H. E., the Roof Tree, 381 E. Washington. Wednesday.
MONTGOMERY, Col. and Mrs., Hotel Maryland. (Ex. Sunset 3.)
MOORE, Mr. and Mrs. LATIMAS THOS., 91 Grand Av.
MOREHOUSE, Mr. and Mrs. C. P., (Mr. and Mrs. E. H. GROENDYKE), 333 S. Orange Grove Av. (Home & Sunset 799.) Monday.
MORGAN, Mr. and Mrs. WM., Hotel Maryland. (Ex. 3 Sunset.)
MORRISON, Mr. W. I.; the Misses; 141 N. Madison. (Home 961.)
MORSE, Dr. and Mrs. W. D., 774 S. Orange Grove Av. (Home 774.)
MURRAY-CRAIG, Mr. and Mrs. J. N.; the Misses MURRAY; San Marino Ct., San Gabriel.
NEFF, Mr. and Mrs. E. D., Altadena. (Home 1679.) Wednesday.
NELMES, Mr. and Mrs. THOS. H., 474 Lockhaven. (Home 923.)
NEWBY, Mr. and Mrs. HENRY, Ford Pl. & Walnut. (Home 731.)
NEWCOMB, Dr. and Mrs. A. T., 44 S. Marengo Av. (Main 16.)
NEWKIRK, Dr. and Mrs. GARRETT, cor. Poppy & Santa Rosa. (Home 1600.)
NEWMAN, Mr. and Mrs. LAWRENCE, 320 Waverly Drive. (Home 1205.)
NEWTON, Captain J. C.; Miss; Rollins & Vermont Av. (Home 835.) 1st & 3d Tuesday.
NORTON, Mr. and Mrs. M. G., 25 S. Orange Grove Av. (Home 1014.)
OFF, Mr. and Mrs. E. T., 6 Cabrillo Pl. (Home 1948 & Main 258.)

ORTON, Miss A. B.; Mr. A. L.; 154 S. Euclid A. (Home 696.) Thursday.
PAGE, Dr. and Mrs. BENJ. M.; Mr. and Mrs. BENJ. E.; (Miss ELIZABETH BLAKESLEE); 214 W. California. (Home 5041.) 1st & 3d Monday.
PALMER, Dr. and Mrs. ARTHUR H., 285 S. Euclid Av. (Home 276.) Thursday.
PARKER, Mr. and Mrs. FRANK WELLS, 479 Herkimer St. (Home 1433.)
PATTON, Mr. and Mrs. GEO. S.; Miss; (Miss WILSON); Lake Vineyard Ranch, S. G.
PERKINS, Mr. and Mrs. FRANK P., 785 S. Orange Grove Av. Tuesday.
PERKINS, Mr. and Mrs. GILBERT B., 507 Palmetto Drive. (Main 482.)
PETERSON, Mr. and Mrs. R. EVANS; Miss; (the Misses DEACON); 337 Markham.
PHILLIPS, Mr. and Mrs. J. B.; Miss; 471 Bellefontaine Av.
PITCAIRN, Mr. and Mrs. ROBERT, Lockhaven and Grand Avs. (Home 1240.)
PITCHER, Mrs. O. S.; Miss; (Mrs. M. J. CLOUD; Miss); 606 Marengo Av. (Home 818.)
PLACE, Mrs. J. E.; (Miss COLLAMORE); 356 Palmetto Drive. (Main 5631.)
POST, Mr. and Mrs. GEO. B., 485 Lockhaven. (Home 1735.) Wednesday.
PORTER, Mrs. FLORENCE COLLINS; Miss; 1141 Fair Oaks Av. (Main 857.)
PRIDHAM, Mr. and Mrs. R. W., Monterey and Pasadena Av.
PYLE, Mr. and Mrs. EDWARD J., 159 S. Grand Av. (Home 950.) Wednesday.
RADEBAUGH, Dr. J. M., 33 N. Euclid Av. (Home & Main 28.)
RANDALL, Mr. and Mrs. GEO. F.; Miss; 242 S. Grand Av. (Main 5981.)
RANNY, Mr. and Mrs. W. ST. JOHN, 85 N. Euclid Av. (Home 122.)
RAYMOND, Mr. and Mrs. WALTER, Raymond Hotel. (Ex. 2.) Thursday.
REYNOLDS, Mr. H. C.; Mr. R. L.; Mr. G. L.; the Misses; 450 N. Raymond Av. (H. 1138.)
REYNOLDS, Mr. and Mrs. DUNCAN L., Alhambra.
RHODES, Mr. and Mrs. G. FOSTER, 364 Bellevue Drive.
RHODES, Mr. and Mrs. G. F., Jr., 336 Bellevue Drive. (Home 1631.)
RIDER, Mr. and Mrs. F. V.; Miss; Mr. HAROLD L.; 225 S. Madison Av. Thursday.
RICHARDSON, Mr. and Mrs. W. L., 130 Arroyo Drive. (Main 5256.)
ROBERTS, Dr. and Mrs. W. HUMES, 461 E. Colorado. (Home & Main 161.)
ROBERTS, Mrs. L. S.; Miss; Mr. R.; 343 S. Madison Av. (Home 678.)
ROEHRIG, Mr. and Mrs. FRED L., 501 Oakland Av. (Home & Main 636.)
ROGERS, Mr. and Mrs. R. I., 325 Bellefontaine. (Home 693.) Thursday.
ROOT, Mr. and Mrs. WALSTEIN, 210 N. Grand Av. (Home 69.)
ROSSITER, Mr. and Mrs. J. G., 505 S. Pasadena Av. (Home 1081.) Thursday.
ROWAN, Mr. and Mrs. ROBERT A., 315 S. Orange Grove Av. (Home 1168.)
ROWLAND, Dr. and Mrs. F. F.; Miss; 55 S. Marengo Av. (Home 199.)
ROWLAND, Dr. and Mrs. WARD B.; 406 S. Marengo Av. (Main & Home 817.)
RUSSELL, Mr. and Mrs. CHAS., Lockhaven and Grand. (Home 1065.)
SALMON, Mr. and Mrs. CROSBY; the Misses; 642 S. Pasadena Av. (Home 1539.)
SCOVILLE, Mrs. MARY O., cor. Orange Grove Av. and Colorado. (Main & Home 1100.)
SANBORN, the Misses, 99 N. El Molino. (Main 6612.)
SCOVILLE, Mr. and Mrs. CHAS. B.; (Mrs. McLAREN); 545 Colorado Court. (Main 651.)
SCRIPPS, Mr. and Mrs. W. A., Scripps Hall, Piedmont & N. Fair Oaks.
SENTER, Mrs. D. A.; Miss; 449 Kensington Pl. (Home 690.)
SENTER, Mrs. GEO. B., 336 S. Los Robles Av. (Main 9092.)
SHELDON, Mr. and Mrs. LIONEL, 741 N. Orange Grove Av. Friday.
SHERK, Dr. and Mrs. HENRY H., 268 S. Orange Grove Av. (Home 50.)
SHERMAN, Mr. H. B., 505 Lockhaven. (Home 1116.)
SHIBLEY, Mr. WM.; Miss; 510 S. Marengo Av. (Home 699.)
SHOEMAKER, Dr. and Mrs. R. H.; the Misses; Mr. B. D.; corner San Pasqual & Craig Avs. (Home 1012.) Monday.
SIMONS, Mr. and Mrs. SEWARD A., 280 State. (Main 480.)
SINCLAIR, Mr. and Mrs. H. H.; Miss; 260 Bellefontaine Av. (Home 258.)
SINGER, Mrs. HORACE M., 290 W. California.
SMITH, Mrs. CHAS. W.; Mr. and Mrs. W. H.; Miss; Columbia St. (Home 39.)
SMITH, Rev. and Mrs. ALBERT H., 1071 Garfield Av. (Home 1539.)
SNOWBALL, Mr. and Mrs. MacD., 382 N. Los Robles Av. (Home 518.)
SPRAGUE, Mr. O. S. A.; Miss; 134 S. Orange Grove Av. (Main 701.)
SPEAR, Mrs. J. E.; Miss; 230 N. Grand Av. (Home 1249.)
STANTON, Mr. and Mrs. WM.; Miss H. I. NEVIL; Grace Hill. (Home 657.) Tuesday.
STAATS, Rev. and Mrs. H. I., 425 N. Raymond Av. (Main 7833.)
STAATS, Mr. and Mrs. WM. R., 55 N. Grand Av. (Home 1241.)
STAFFORD, Mr. and Mrs. E. H., San Rafael Heights. (Home 1625.)
STANTON, Mr. and Mrs. WM.; (Mr. and Mrs. WM. H. NEVIN; Miss); Grace Hill. (H. 657.)
STEHMAN, Dr. and Mrs. HENRY B.; Miss; 450 W. Colorado. (Main & Home 551.)
STEWART, Mr. and Mrs. COLLIN, Hotel Maryland. (Sunset Ex. 3.)
STEWART, Mrs. JOHN B., 530 S. Orange Grove Av.
STOUT, Mr. and Mrs. LEE, 400 Arroyo Drive. (Home 1341.)
STIMSON, Mr. and Mrs. GEO. W., 391 Orange Grove Av. Wednesday.
STOWELL, Mrs. F. E., cor. Madison Av. and Walnut. (Home 2140.)
STORY, Mr. and Mrs. H. L.; Mr. J. E.; Altadena. Wednesday.
STUART, Mr. and Mrs. H. I., 80 S. Grand Av. (Main 4752 & Home 1534.)
STUART, Mrs. W. C.; Mr. W. C., Jr.; Miss; Buena Vista St. (Home 552.)
SUTTON, Captain and Mrs. A. de G. L.; the Miss SUTTONS; Mountain & Hill.
SUESSEROTT, Mrs. M. J., 162 N. Euclid Av.
SWAN, Mrs. JAMES; Mr. FRED; 515 E. Colorado. (Home 515.)
TALCOTT, Mrs. MARY E. D.; 297 S. Orange Grove Av. (Home 397.)
TALCOTT, Mrs. W. G.; Miss ALICE; 160 S. Orange Grove Ave. (Home 1759.)
TAYLOR, Dr. and Mrs. ED. WINSLOW, 508 Orange Grove Av.
THOMAS, Dr. and Mrs. G. R.; Miss; 530 Bellefontaine. (Home 1000.)
THOMPSON, Mr. and Mrs. JAMES D., Orange Grove & Palmetto. (Home 63.) Tuesday.
TORRANCE, Mr. JARED SIDNEY, 90 S. Grand Av. (Home 546.)
TRAYLOR, Mr. and Mrs. NEAL K., 365 S. Los Robles Av. (Home 2067.)
TURNER, Dr. and Mrs. WM. D.; (Mr. W. N. GABRIEL); 332 N. Raymond Av.
UP de GRAFF, Dr. and Mrs. THADDEUS, 233 Columbia.
VALLETTE, Mrs. FRANK H., 475 E. Colorado. (Home 163.) Friday.
VANDERGRIF, Mr. J. B., 482 E. Colorado St. (Home 2168.)

VANDERVORT, Mrs. R. T.; (Mrs. FRED GLEASON); 182 E. Colorado. (H. 692.) Friday.
VAN SLYCK, Dr. and Mrs. DAVID B., 116 S. El Molino Av. (Home 1107.) 1st Thursday.
VISSHER, Mrs. H. M.; the Misses; 289 S. Madison Av. (Home 1071.) Friday.
WADSWORTH, Mr. and Mrs. H. W., 146 N. Madison Av. (Home 820.)
WADSWORTH, Mr. and Mrs. JOHN, 320 W. California. (Home 884.) Monday.
WALKLEY, Mrs. SHELDON, S. Pasadena Av. & California. (Home 1465.)
WARDEN, Mr. and Mrs. H. PAGE, Spring Farm. (Home 431.) Sunday Afternoon.
WARDEN, Mr. and Mrs. E. J., 721 St. Johns Av. (Main 772.)
WARNER, Mr. and Mrs. FRANK, 328 Bellefontaine. (Home 1108.)
WATTERS, Mr. W. ANTOINE, 55 N. Euclid Av.
WATSON, Mrs. PLINY; Miss; Mr. and Mrs. J. T. PUGH, Jr.; 283 S. Grand Av.
WEATHERBY, Mr. and Mrs. F. B., 355 S. Grand Madison Av. (Home 1332.)
WEST, Mr. and Mrs. H. D.; Miss; Mr. and Mrs. H. E.; Altadena. (Home 4271.)
WHITMORE, Mrs. R. L.; Miss; Mr. and Mrs. BENJ. H.; 482 Colorado. (M. 2168.) Mon.
WHITTEMORE, Mr. and Mrs. HENRY M., 1825 Los Robles Av. (Home 1236.)
WILCOX, Mr. and Mrs. FRED, 956 Orange Grove Blvd. (Home 65.) Tuesday.
WILLETT, Mr. and Mrs. C. J., N. Los Robles Av. Friday.
WINSLOW, Mrs. ISABEL B.; Miss; 373 S. Los Robles Av. Friday.
WILLIAMS, Mr. and Mrs. CHAS. P., Buena Vista St. (Home 424.)
WOTKYNS, Mrs. BENJ. M.; Miss; Mr. G. L.; Mr. and Mrs. BENJ. M., Jr.; 464 Bellefontaine. (Home 622.) Thursday.
WOTKYNS, Mr. and Mrs. WALTER L., 484 Bellefontaine. (Home 396.)
WOOD, Mr. and Mrs. J. W.; Mr. C. H.; 59 S. Orange Grove Av. (Home 945.) Friday.
WOOD, Mrs. CORRINE E.; the Misses; 473 Main. (Home 946.)
WOOD, Mr. and Mrs. GUY H., 460 N. Los Robles Av. (Home 2218.)
WOODBURY, Mr. and Mrs. ELMER, La Casa Grande. (Home 37.)
WRIGHT, Mr. and Mrs. W. S., 830 N. Orange Grove Av. (Home 466.) Friday.
ZIER, Mrs. H. M.; Mr. HARRY; 223 N. El Molino Av. (Main & Home 509.)

SOUTH PASADENA LIST.

AXTMAN, Mr. and Mrs. W. F., 1305 Monterey Road & S. Pasadena Av. Wednesday.
DOBBINS, Mrs. C. W.; Mr. and Mrs. F. D. BANKS; Garfield Av. Tuesday.
HARDISON, Mr. and Mrs. W. L.; Mrs. D. DALLY; Garfield Av. Friday.
LOWE, Mr. and Mrs. THADDEUS, Garfield Av. (Home 559.) Tuesday.
FORTER, Mrs. F. C.; Miss; Monterey and Palmero Sts. (Main 857.) Friday.

Not a Perfumed Talcum Powder

IT PREVENTS THE ODOR OF PERSPIRATION

Price 25 Cents

SEND POSTAL FOR A FREE SAMPLE

Angelus Manufacturing Co.

110 Sutter St., S. F., Cal. Phone Temporary 2103

FOR REFINED PEOPLE!

Established 1875 The Largest Stock of Fine Goods Phone Black 5401

GEO. W. RYDER & SON

JEWELERS AND SILVERSMITHS

8 SOUTH FIRST STREET SAN JOSE, CALIFORNIA

Established 1866 Incorporated 1868

THE BANK OF SAN JOSE

SAN JOSE, CALIFORNIA

WM. KNOX BEANS, President — HIRAM D. TUTTLE, Vice-President — WM. V. DINSMORE, Cashier

DIRECTORS:

W. K. BEANS, H. D. TUTTLE, A. EATON, R. LOWE, C. B. BEANS, KNOX MADDOX, W. V. DINSMORE

E. B. COURVOISIER

Fine and Rare Prints

Oil and Water Color Paintings

Gallery Open to Visitors :: Frame Maker :: Art Dealer

1374 Sutter Street above Van Ness San Francisco

Phone Franklin 1270

Furniture Carpets Draperies Stoves

M. Friedman & Co.

O'FARRELL AT POST
SAN FRANCISCO

Telephone Franklin 460 Formerly 233-235-237 Post St

Phone Franklin 3290

ROBINSON & SUHR

Manufacturing Furriers

FINE FURS :: SEAL SKINS A SPECIALTY

887 Van Ness Avenue San Francisco

Phone West 93
J. E. Emmons, Mgr.

Conklin Bros.

Pacific Steam Carpet Cleaning Works

Refitting and Relaying Carpets a Specialty

1301 Baker St. Cor. Geary Formerly of 333 Golden Gate Avenue. Established 1880.

San Francisco

before, during—and after the great fire

WILLARD E. WORDEN

Art Photography of California Scenery

Phone West 2319 1141 TURK ST.

Commercial Photography

Amateur developing and Printing. . . Bromide enlargements.

Club rooms, 1750 California St., San Francisco, Cal.

OFFICERS.

Mrs. JOHN DOWNEY HARVEY, 2555 Webster . . . . . President
Mrs. HENRY T. SCOTT, Burlingame, Cal. . . . . 1st Vice-President
Mrs. WILLIAM BABCOCK, San Rafael, Cal. . . . . 2d Vice-President
Mrs. GARRET W. McENERNEY, 3300 Washington . . . . . Secretary
Mrs. LAURENCE I. SCOTT, Burlingame, Cal. . . . . Corresponding Secretary
Mrs. FRANK S. JOHNSON, San Rafael, Cal. . . . . Treasurer

ASSOCIATE DIRECTORS.

Mrs. JOHN F. BOYD.
Mrs. WILLIAM S. TEVIS.
Mrs. WALTER S. MARTIN.
Mrs. MOUNTFORD WILSON.
Mrs. JOSEPH D. GRANT.
Mrs. SAMUEL KNIGHT.
Mrs. JOSEPH B. CROCKETT.
Mrs. SIDNEY B. CUSHING.
Mrs. W. M. NEWHALL.

CHARTER MEMBERS OF THE CLUB.

AMES, Mrs. WORTHINGTON, Menlo Park, Cal.
ANDERSON, Mrs. F. B., Mare Island.
ARMSBY, Mrs. J. K., Burlingame, Cal.
ASHBURNER, Mrs. WM., 1750 Cali'nia.
BABCOCK, Mrs. WM., San Rafael, Cal.
BAKER, Mrs. W., 2701 Pacific Av.
BARRON, Mrs. E., Mayfield, Cal.
BARRON, Miss M., Mayfield, Cal.
BEALE, Mrs. T., 1750 California.
BELDEN, Mrs. C. A., Ross Valley, Cal.
BEYLARD, Mrs. E. D., San Mateo, Cal.
BISHOP, Mrs. JAMES H., 2520 Gough.
BISHOP, Mrs. THOS., B., 2309 Wash'ton.
BLACK, Mrs. G. A., 1750 California.
BLISS, Mrs. D. L., 2898 Broadway.
BLAIR, Miss JENNIE, 1750 California.
BLISS, Miss HOPE, 2898 Broadway.
BOSS, Miss HELEN, 2310 Devisadero.
BOURN, Miss MAUD, 2550 Webster.
BOURN, Mrs. W. B., 2550 Webster.
BOWLES, Mrs. PHILIP E., 317 Boulevard Ter., Oakland.
BOYD, Miss LOUISE, San Rafael, Cal.
BOYD, Mrs. JOHN F., San Rafael, Cal.
BREEDEN, Mrs. H. C., 2770 Broadway.
BRICE, Mrs. J. J., Oakville, Napa, Co.
BROWN, Miss E. G., 1750 California.
BROWN, Mrs. GILMAN, 1750 California.
BUCKBEE, Mrs. S. C., 3504 Clay.
BUTTERS, Mrs. H. A., Piedmont, Cal.
CADWALADER, Miss L., 1807 Octavia.
CADWALADER, Mrs. GEO. L., 1807 Octavia.
CALLAHAN, Miss M. E., Mt. View., S. Clara Co.
CAMPBELL, Mrs. W. C., 1750 California.
CAROLAN, Mrs. FRANCIS, Burlingame.
CARROLL, Miss F. A., 1750 California.
CARROLL, Miss M. E., 1750 California.
CENTER, Mrs. ALEX., 1750 California.
CLARK, Mrs. C. W., San Mateo, Cal.
CLARK, Mrs. W. D., 3500 Clay.
COLBURN, Miss M. F., San Rafael, Cal.
COLEMAN, Mrs. R. L., Burlingame, Cal.
COOPER, Miss ETHEL, 2723 Pacific Av.
CORNWALL, Mrs. P. B., 2301 Pac. Av.
CROCKER, Mrs. HENRY J., 2301 Laguna
CROCKER, Miss J., San Mateo, Cal.
CROCKER, Mrs. WM. H., B'lingame, Cal
CROCKETT, Mrs. J. B., Burlingame, Cal
CROOKS, Mrs. J. J., San Rafael, Cal.
CUSHING, Miss ELEANOR, San Rafael.
CUSHING, Mrs. S. B., San Rafael, Cal.
CUTTER, Mrs. B. B., 1750 California.
DANIELS, Miss J. F., 1750 California.
DAVENPORT, Miss E., 1981 Pacific Av.
DAVIS, Mrs. NORRIS K., 1750 Cali.
DAVIS, Mrs. R. J., Ross Valley, Cal.
DEAN, Miss ETHEL, San Rafael, Cal.
DEAN, Miss HELEN, San Rafael, Cal.
DEAN, Mrs. W. E., San Rafael, Cal.
DEAN, Mrs. W. L., 1815 Gough.
DEERING, Mrs. CHAS. J., 2023 Brod'k.
DEERING, Mrs. F. P., 2709 Larkin.
DERBY, Mrs. RICHARD, 1750 Cali'nia.
DEVLIN, Mrs. F., 2704 Channing, B'k'ley
DIMOND, Mrs. E. R., 2204 Pacific Av.
DODGE, Mrs. GEO. M., San Rafael, Cal.
DODGE, Mrs. HENRY L., 2015 Franklin.
DRISCOLL Mrs. T. A., San Mateo, Cal.
DRUM, Miss SARA, 2714 Broadway.
DU BOIS, Mrs. H. A., 2023 Broadway.
DRYSDALE, Mrs. DANIEL, 74 Folsom.
DU BOIS, Mrs. A. W., San Rafael, Cal.
DU PUE, Mrs. E. J., 2302 Clay.
EARL, Mrs. D. W., 2121 Laguna.
EASTON, Mrs. A. M., San Mateo, Cal.
EASTON, Mrs. A. M., Burlingame, Cal.
FAILING, Miss M. F., 5th Av. and Taylor, Portland, Ore.
FISCHER, Mrs. EDW., 1750 California.
FLOOD, Miss JANE, 2120 Broadway.
FLOOD, Mrs. J. L., Menlo Park, Cal.
FOLGER, Mrs. J. A., 2889 Pacific Av.
FOLLIS, Mrs. J. H., San Rafael, Cal.
FOSTER, Miss A. M., San Rafael, Cal.
FOSTER, Miss M. F., San Rafael, Cal.
FRANK, Mrs. F. P., 1750 California.
FRY, Mrs. J. D., 1812 Jackson.
FULLER, Mrs. W. P., San Mateo, Cal.
GARCEAU, Mrs. A. J., 2234 Pacific Av.
GIBBS, Mrs. G. W., 2622 Jackson.
GLASS, Mrs. F. S., 1750 California
GLASS, Mrs. H., 2821 Bancroft, Berk'ley
GOEWEY, Mrs. J. M., Fairmont Hotel.
GRANT, Mrs. ADAM, Abroad.
GRANT, Mrs. J. D., Burlingame, Cal.
GREEN, Mrs. C. E., San Mateo, Cal.
GREEN, Mrs. F. H., 1750 California.
GRIMWOOD, Miss EMMA, 1750 Calif.
HAMILTON, Miss E., 2835 Devisadero.
HAMILTON, Mrs. A., 2835 Devisadero.
HART, Mrs. JEROME, 1750 California.
HARVEY, Miss ANITA, 2555 Webster.
HARVEY, Mrs. J. D., 2555 Webster.
HEAZELTON, Mrs. G., San Rafael, Cal.
HENRY, Mrs. KATHRYN V., 2111 Calif.
HERRIN, Miss KATE, 2530 Broadway.
HEWITT, Mrs. D., 2525 Broadway.
HILL, Mrs. HORACE L., Abroad.
HITCHCOCK, Mrs. C., Piedmont, Cal.
HOBART, Mrs. W. S., San Francisco.
HOLLADAY, Mrs. E. B., 2215 Buchanan.
HOOKER, Miss J. M., 2135 Sacramento.
HOOKER, Mrs. C. O., Burlingame, Cal.
HOOKER, Mrs. R. G., San Mateo, Cal.
HOPKINS, Mrs. TIMOTHY, Menlo Park,
HUNTINGTON, Mrs. MARY P., 2840 Jackson.
IRWIN, Miss HELENE, 2180 Wash'ton.
IRWIN, Mrs. W. G., 2180 Washington.
JOHNSON, Mrs. F. S, San Rafael, Cal.
JONES, Mrs. M. P., 1750 California.
JOSSELYN, Mrs. CHAS., Woodside, Cal.
KEENEY, Mrs. C. McI., 2423 Fillmore.
KEENEY, Mrs. JAMES 2220 Clay.
KELLOGG, Mrs. L. O., 2109 Baker.
KEMPFF, Miss C. S., 1750 California.
KING, Miss LUCIE, 1750 California.
KING, Mrs. HOMER S., 1898 B'way.
KING, Mrs. J. L., 3242 Washington.
KNIGHT, Mrs. SAM'L, Burlingame, Cal.
KOHL, Mrs. C. F., San Mateo, Cal.
LEMMAN, Mrs. W. T., 2198 Jackson.
LENT, Mrs. EUGENE, 1050 Eddy.
LENT, Mrs. G. H., 2229 Washington.
LINCOLN, Miss ETHEL, St. Helena, Cal.
LINCOLN, Mrs. JEROMEcmfwyvbgkqj
LONGSTREET, Mrs., 1750 California.
MacMONAGLE, Mrs. B., 1817 California.
MAGEE, Mrs. THOMAS, 2518 Union.
MAGEE, Mrs. WALTER, 1750 Californi
MAGEE, Mrs. W. A., Redwood Rd, O'k'd.

Western Fuel Co.'s

WELLINGTON

COAL

All Dealers Sell It

A Wine which has grown with its age to great favor, combining Purity, Flavor and Bouquet

I. DE TURK

ESTABLISHED 1859

Wines and Brandies

Twenty Gold Medals

Sparkling Burgundy **Sparkling Sauterne**

WM. HOELSCHER & CO.

1873 MISSION STREET, SAN FRANCISCO

MARTIN, Mrs. ELEANOR, 2040 B'way.
MARTIN, Mrs. G. A., San Rafael, Cal.
MARTIN, Mrs. PETER, Burlingame, Cal.
MARTIN, Mrs. W. S., Burlingame, Cal.
MARVIN, Mrs. H. A., 3324 Washington.
MARYE, Mrs. G. T., Washington, D. C.
McBEAN, Mrs. P. McG., 100 Walnut.
McCALLA, Mrs. B. H., S. Barbara, Cal.
McCREARY, Mrs. R. C., 1750 California.
McENERNEY, Mrs. G. W., 3300 Washt'n
McINTOSH, Mrs. C. K., Redwood C., Cal.
McKINSTRY, Miss L. L., 2912 Pac. Av.
McKITTRICK, Mrs. W. H., Bkrsfild, Cal
McMULLIN, Mrs. L., San Rafael, Cal.
McNEAR, Mrs. F. W., Menlo Park, Cal.
McNEIL, Miss NORA, 1750 California.
McNUTT, Mrs. W. F., Abroad.
MEE, Mrs. M., San Rafael, Cal.
MENDELL, Mrs. G. H., 2721 Pacific Av.
MENZIES, Mrs. R. H., 1750 California.
MILLER, Mrs. C. O. G., 2015 Broadway.
MILLER, Mrs. H. M. A., Whng & Laurl
MOFFITT, Mrs. H. C., 1818 Broadway.
MOORE, Mrs. F. C., 1750 California.
MORGAN, Miss ELEANOR, 2211 Clay.
MORGAN, Mrs. W. P., 2211 Clay.
MORROW, Mrs. W. W., San Rafael, Cal.
MOSES, Mrs. C., 1750 California.
MURPHY, Mrs. D. T., 2063 Vn Ness Av.
NEWHALL, Miss E., cor. Scott & Green.
NEWHALL, Miss M., cor. Scott & Green
NEWHALL, Mrs. E. W., 2009 Pacific Av.
NEWHALL, Mrs. G. A., 2340 Pacific Av.
NEWHALL, Mrs. W., 1750 California.
NEWHALL, Mrs. W. M., Scott & Green.
NICKEL, Mrs. J. L., Menlo Park, Cal.
NORWOOD, Miss E. P., 2522 Green.
O'CONNOR, Miss Lily, 1750 California.
OXNARD, Mrs. R., 2104 Broadway.
OYSTER, Mrs. J. S., 1750 California.
PAYNE, Mrs. T. F., Menlo Park, Cal.
PENTZ, Mrs. W. R., 1750 California.
PFINGST, Mrs. F., 1750 California.
PIERCE, Mrs. IRA, 1730 Jackson.
PILLSBURY, Mrs. E. S., 2838 Pacific Av.
PILLSBURY, Mrs. H. D., S.Barbara, Cal
PHELAN, Miss, 2018 Franklin.
POLK, Mrs. WILLIS, San Mateo, Cal.
POMEROY, Miss C., San Rafael, Cal.
POND, Mrs. E. B., 2336 Broadway.
POND, Mrs. EDWARD, 2611 Pacific Av.
POPE, Mrs. G. A., 2728 Pacific Av.
PORTER, Mrs. W. S., 2029 California.
REIS, Mrs. J. C., 2201 Sacramento St.
RENZ, Mrs. CARL, Mill Valley, Cal.
RIDEOUT, Mrs. N. D., Hotel Jefferson.
ROE, Mrs. G. H., Ross Valley, Cal.
SCHERNSTEIN, Mrs. F. C., 1750 Cal. St.
SCHROEDER, Baroness VON, S Rafael.
SCHROEDER, Miss VON, S. Rafael, Cal.
SCHUSSLER, Mrs. H., 1905 Van Ness Av
SCOTT, Mrs. H. T., Burlingame, Cal.
SCOTT, Mrs. LAURENCE, B'lingame,f
SCOTT, Mrs. L., Burlingame, Cal.
SELFRIDGE, Mrs. G., 1732 Broadway.
SESNON, Mrs. W. T., 3330 Washington.
SHERWOOD, Mrs. W. R., 2519 Pierce.
SIMPSON, Miss EDITH, 2200 Pac. Av.
SMITH, Mrs. HYDE, 1750 California.
SMITH, Mrs. N., San Carlos, Cal.
SMITH, Mrs. R. K., 2600 Jackson.
SMITH, Mrs. SIDNEY V., Berkeley, Cal.
SPERRY, Miss ELSIE, 2555 Larkin.
SPERRY, Mrs. GEO. B., 2555 Larkin.
SPIEKER, Miss GEORGIA, Ross Valley, Cal.
SPRAGUE, Mrs. R. H., 1750 California.
SPRECKELS, Mrs. RUDOLPH, 1900 Pacific Av.
SULLIVAN, Miss ALYCE, San Jose, Cal.
SULLIVAN, Mrs. F. J., San Jose, Cal.
SWIFT, Mrs. JOHN F., 1750 California.
TAYLOR, Mrs. A., Menlo Park, Cal. Cal.
TAYLOR, Mrs. W. H., Jr., Menlo Park,
TAYLOR, Mrs. W. H., 1985 Pac. Av.
TEVIS, Mrs. W. S., Burlingame, Cal.
THOMAS, Mrs. WM., 1750 California.
TIBBITS, Mrs. Le GRAND, 1750 Cal.
TOBIN, Mrs. J. S., Burlingame, Cal.
TOMPKINS, Miss ETHEL H., San Anselmo, Cal.
TOWLE, Miss KATE, 1750 California.
TUBBS, Mrs. ALFRED S., 2126 B'way.
TUBBS, Mrs. AUSTIN C., 2610 Pac. Av.
VAN FLEET, Mrs. W. C., 2020 Pac. Av.
VAN SICKLEN, Mrs. F. W., 1831 Central Av., Alameda.
VOORHIES, Mrs. A. H., 2111 California.
WALKER, Mrs. CYRUS, 1901 Octavia.
WELCH, Mrs. J. de L., 1750 California.
WELTY, Mrs. CULLEN F., 1338 Shattuck, Berkeley.
WHEELER, Mrs. CHARLES S., 3700 Washington.
WHEELER, Mrs. G., Burlingame, Cal.
WILSON, Miss EMILY, 2027 California.
WILSON, Mrs. M. S., Burlingame, Cal.
WILSON, Mrs. RUSELL J., 2027 Calif.
WINSLOW, Mrs. S. S., 1945 Pac. Av.
WINTHRINGHAM, Miss GEORGA, San Rafael, Cal.
WINTHRINGHAM, Mrs. THOMAS, San Rafael.
WOOD, Mrs. W. S., 1920 Clay.
YOUNGER, Mrs. E. A., 2735 Clay.
ZIEL, Mrs. G. A., 1750 California.

ELECTED MEMBERS.

ANGELOTTI, Mrs. F. M., San Rafael,
ARMSBY, Mrs. GEO., San Mateo, Cal.
CALHOUN, Mrs. PATRICK, 2525 Webster.
COLEMAN, Mrs. JAS. V., F'mont Hotel.
DIBBLEE, Mrs. H., San Rafael, Cal.
FLOURNOY, Mrs. J., 2260 Vallejo.
GREGG, Mrs. W., Ean Mateo, Cal.
HAGER, Miss ALICE, Abroad.
HOPKINS, Mrs. F., Menlo Park, Cal.
MARTIN, Miss FRANCES, San Rafael,
MARTIN, Mrs. JOHN, San Rafael, Cal.
PORTER, Mrs. JOHN, 1750 California.
SANBORN, Miss GRACE, Fruitvale Av., Oakland.
SCHMIEDELL, Mrs. E. G., 2400 Steiner.
SHERWOOD, Mrs. H. H., 2525 Pac. Av.
SPRECKELS, Mrs. JOHN D., Jr., 2095 Pacific Av.
TUTTLE, Mrs. CHARLES W., 1750 Cal.
WARREN, Miss E. M., 1750 California.
WEEKS, Mrs. C. P., Burlingame, Cal.

Cunningham, Curtiss and Welch
...*Stationers and Booksellers*...
565 TO 571 MARKET STREET
ALL THE LATEST PUBLICATIONS
WEDDING ANNOUNCEMENTS
VISITING CARDS AND ALL
ENGRAVED AND LITHOGRAPHED WORK
Newest Styles in Paper and Envelopes Every Variety of Stationery

Louis XV Reception Room

WHETHER IT BE THE

MANSION RECEPTION ROOM OR THE **BUNGALOW LIVING ROOM**

we are commissioned to decorate, our heart is in the work. We never undertake work in which our interest cannot be deep enough to become absorbing; but we like that sort of work in which we can put the best we have. It must be so or our work would not be singled out to be so favorably discussed. We carry the most comprehensive and most carefully selected stock of

Wall Papers and Draperies

ever shown on the Pacific Coast. With such a stock and our unlimited supply of original ideas, it is no wonder then that our work is discernible for its distinctiveness.

We earnestly solicit an opportunity to show what we can do for you.

Bungalow Living Room.

L. TOZER & SON CO.

INTERIOR DECORATORS

1527 Pine St., San Francisco 187 Twelfth St., Oakland

Club Rooms, 1916 Franklin Street, San Francisco, Cal:

Mrs. Albert DIBBLEE, Ross, Marin County . . . . . President
Mrs. SEWARD McNEAR, Ross, Marin County . . . . . Vice-President
Mrs. ANDREW P. TALBOT, 1945 Pierce . . . . . Secretary
Mrs. DONALD Y. CAMPBELL, 2016 California . . . . . Treasurer
Mrs. JAMES STEEL REID. . . . . Librarian

DIRECTORS.

MRS. SPENCER C. BUCKBEE.
MRS. TIMOTHY HOPKINS.
MRS. JOHN GALEN HOWARD.
MRS. JOHN MAILLIARD.
MRS. GEORGE M. PINCKARD.
MRS. JAMES A. ROBINSON.

MEMBERS.

ANDERSON, Mrs. F., Mare Island, Cal.
ASHE, Mrs. GASTON M., Tres Pinos, San Benito Co., Cal.
ASHE, Mrs. R. PORTER, San Rafael, Cal.
ASHE, Mrs. WM. L., San Rafael, Cal.
ATHERTON, Miss O., San Mateo, Cal.
ATKINSON, Miss KATE M., 1032 B'way.
BAKER, Mrs. L. L., 2000 Broadway.
BALLARD, Miss G., 1917 Baker.
BANCROFT, Mrs. A. L., Walnut Creek, Contra Costa Co., Cal.
BARRON, Mrs. EDW'D, Mayfield, Cal.
BARRON, Miss M., Mayfield, Cal.
BEANS, Miss F., "Ivyhurst," San Jose.
BEANS, Miss R., "Ivyhurst," San Jose.
BEAVER Miss ETHEL, 2702 Dwight Way, Berkeley.
BEEDY, Mrs. LOUIS L., Sausalito, Cal.
BENNETT, Mrs. ROBT. H., 2536 Etna, Berkeley.
BERRY, Mrs. J. L., 237 Cherry St.
BERRY, Miss EDITH, 237 Cherry.
BEYLARD, Mrs. E. D., San Mateo, Cal.
BLAKE, Mrs. ANSON, S., 2231 Piedmont Av., Berkeley.
BLAKE, Mrs. CHAS. T., 2235 Piedmont Av., Berkeley.
BLANDING, Mrs. G., Belvedere, Cal.
BLANDING, Miss L., Belvedere, Cal.
BLANEY, Mrs. CHAS. D., San Jose, Cal.
BOHRMANN, Miss M., Sausalito, Cal.
BONESTELL, Mrs. CUTLER, 473 Sixth.
BONESTELL, Mrs. R. G., Box 574, San Mateo, Cal.
BOTHIN, Mrs. H. E., 2737 Webster.
BOURN, Mrs. WILLIAM, 2550 Webster.
BOURN, Miss MAUD, 2550 Webster.
BOURN, Miss IDA, 2030 Broadway.
BOWMAN, Miss AGNES, 2460 Union.
BOWMAN, Miss E., 480 N. First, S. Jose
BOYD, Mrs. GEORGE D., S. Rafael, Cal.
BOYD, Mrs. JOHN F., San Rafael, Cal.
BRECHEMIN, Mrs L. Jr., Ft. Baker, Cal
BREEDEN, Mrs. H. C., 2770 Broadway.
BREEZE, Mrs. T. H., Menlo Park, Cal.
BREWER, Miss AMY E., S. Mateo, Cal.
BREWER, Miss L., San Mateo, Cal.
BREWER, Mrs. W. A., B'lingame, Cal.
BRICE, Mrs. JOHN J., Oakville, Napa Co., Cal.
BROWN, Mrs. DAVID R. C.
BUCKBEE, Mrs SPENCER C, 3504 Clay
BUCKINGHAM, Mrs. G. H., 2728 Scott.
BUCKINGHAM, Mrs H P., Sausalito, Cal
BURK, Mrs A. N.
CAMPBELL, Mrs. D. Y, 2016 California
CANTWELL, Mrs. J. C., Sausalito, Cal.
CAROLAN, Miss EMILY, Hotel Rafael, San Rafael, Cal.
CAROLAN, Mrs. F., Burlingame, Cal.
CARRIGAN, Mrs. CLARENCE.
CARRIGAN, Miss MARY.
CASSERLY, Mrs. J. B., 2123 Buchanan.
CASSERLY, Miss M., 2123 Buchanan
CHAMPION, Mrs. CHAS. N., 2464 B'way.
CHASE, Mrs HORACE B, Yountville, Napa Co., Cal.
CHESEBROUGH, Mrs. A., 3508 Clay.
CHIPMAN, Mrs. E. D., Ross, Cal.
CLARK, Mrs. W. A., 3500 Clay.
COFFIN, Mrs. JAMES, Ross, Marin Co., Cal.
COIT, Mrs. HOWARD.
COLEMAN, Mrs. E. B., Belvedere, Cal.
COLEMAN, Miss LUCY GWIN, 2506 Fillmore.
COLEMAN, Miss S. G., 2506 Fillmore.
COOPER, Mrs. CHAS. MINER, 1317 Jackson, Oakland.
COOPER, Mrs. JAMES A., 2723 Pac. Av.
CRESWELL, Mrs. H. T., 2412 Webster.
COPPEE, Miss MARIE P., Ross, Marin Co., Cal.
CROCKER, Mrs W. H., B'lingame, Cal.
CROOKS, Mrs. JONATHAN J., San Rafael, Cal.
CUSHING, Mrs. S. B., San Rafael, Cal.
CUTTS, Mrs R. M., Sr., Mare Island, Cal.
DAVIS, Mrs. HARRY F., 1000 Lake St.
DAVIS, Mrs. HORACE, 1800 B'way.
DAVIS, Mrs. R. J., Ross, Marin Co., Cal.
DELFUIGNE, Miss M. C., S. Mateo, Cal.
DENMAN, Mrs. WM., 2513 Pierce.
DIBBLEE, Mrs. ALBERT, Ross, Marin Co., Cal.
DIBBLEE, Mrs. A. J., Ross, Cal.
DIMOND, Mrs EDWIN R., 2214 Pac. Av.
DODD, Mrs. ARTHUR W., 2415 Warring, Berkeley.
DONOHOE, Mrs. JOSEPH A., Menlo Park, Cal.
DRYSDALE, Mrs. D., care Alaska Packers' Ass'n., S. F.
DU BOIS, Mrs. ALFRED W., San Rafael, Cal.
DU BOIS, Miss HENRY, 2023 B'way.
DU BOIS, Mss HELEN J., 2023 B'way.
DUNHAM, Miss MARY, Los Gatos, Cal.
EASTON, Mrs. A. M., San Mateo, Cal.
EASTON, Mrs. A. M., Burlingame, Cal.
EDWARDS, Mrs. J. W., Belvedere, Cal.
EELS, Mrs. CHAS. P., 2415 Pierce.
ELKINS, Mrs. WILLIAM L., Menlo Park, Cal.
EYRE, Mrs. EDWARD L., 2295 Sacramento St.
EYRE, Miss MARY, Menlo Park, Cal.
EYRE, Mrs. P. P., Menlo Park, Cal.
FAILING, Miss MARY, 5th and Taylor, Portland, Ore.
FERNALD, Mrs. CHESTER B., Mill Valley, Cal.
FINDLEY, Mrs. F. B., Sausalito, Cal.
FINDLEY, Miss MARY, Sausalito, Cal.
FINNEGAN, Miss K., 2462 Broadway.
FLOOD, Miss CORA JANE, 2120 B'way.
FLOOD, Mrs. JAMES L., 2120 B'way.
FOLGER, Mrs. J. A., 2889 Pacific Av.
FOOTE, Mrs. MORRIS C., 2054 Locust, Philadelphia.
FORD, Mrs. ALFRED B., 2513 B'way.
FOSTER, Mrs. G. H., San Rafael, Cal.
FOSTER, Miss MARGARET, 249 Cherry
FOSTER, Miss MARY, San Rafael, Cal.
FRANCIS, Mrs. HARRY.
FRANK, Mrs. F. A., Burlingame, Cal.
FRY, Mrs. DONALD H.
GARRITT, Mrs. GEORGE S.
GAYLEY, Mrs. CHAS. M., 2328 Piedmont Av., Berkeley.
GIRVIN, Mrs. RICHARD R., Menlo Park, Cal.
GLASS, Mrs. HENRY, 2821 Bancroft, Berkeley.
GOEWEY, Mrs. J. M., Fairmont Hotel.
GOODALL, Mrs. CHAS. MINER, 150 Lake, Oakland.
GOODALL, Mrs. EDWIN, 1317 Jackson, Oakland.
GOODRICH, Mrs. E. E., "El Quito," Santa Clara, Cal.
GRAHAM, Mrs. SAMUEL L., Mare Island, Cal.
GRANT, Mrs. J. D., Burlingame, Cal.
GREEN, Mrs. CHAS. E., San Mateo, Cal.
GREER, Mrs. ROBT P., Sausalito, Cal.
GREGORY, Mrs. HENRY P., Soquel, Santa Cruz Co.
GRIFFIN, Mrs. WILLARD M., Mt. View, Cal.
GRIFFITH, Miss Alice S., 2608 Webster.

GRIFFITH, Miss C. L., 2608 Webster.
GRIFFITH, Mrs. EDWIN L., Ross, Marin Co., Cal.
GWIN, Miss, 2845 Fillmore.
HARDY, Mrs. SAMUEL PERCY, Manhattan, Nev.
HARKER, Mrs. H. B., Mill Valley, Cal.
HARRISON, Mrs. C. H., Sausalito, Cal.
HARVEY, Mrs. J. DOWNEY, 2555 Webster.
HARWOOD, Mrs. F. B., 2699 California
HAYS, Mrs. JOHN C., Jr., Visalia, Cal.
HEARST, Mrs PHOEBE A., Pleasanton.
HEAZELTON, Mrs. G., San Rafael,, Cal.
HELLMANN, Mrs. H. G., 2412 Gough.
HEWLETT, Mrs. A. W., 2967 Pacific Av.
HEWLETT, Mrs. EUGENE E.
HEWLETT, Mrs. FRED'K, Napa, Cal.
HILL, Mrs. HORACE L.
HOBART, Mrs. W. S., San Mateo, Cal.
HOFFMAN, Miss A. C., San Rafael, Cal.
HOFFMAN, Mrs. SOUTHARD, San Rafael, Cal.
HOLMES, Mrs. F. H., San Rafael, Cal.
HOOKER, Mrs. C. OSGOOD, B'lingame,
HOOKER, Mrs. R. G., San Mateo, Cal.
HOOPER, Mrs. JOS. G., San Rafael, Cal.
HOPKINS, Miss L. K., Menlo Park, Cal.
HOPKINS, Mrs. T., Menlo Park, Cal.
HOSMER, Mrs. JACOB A., 3323 Clay.
HOUGHTON, Miss M., 2018 Fanklin.
HOWARD, Mrs. E. W., San Mateo, Cal.
HOWARD, Mrs. EMMA S., 1760 Pac. Av.
HOWARD, Mrs. F. P., San Rafael, Cal.
HOWARD, Miss F. S., San Mateo, Cal.
HOWARD, Mrs. GEO. H., San Mateo.
HOWARD, Mrs. JOHN GALEN, 2421 Ridge Road, Berkeley.
HOWARD, Mrs. J. H. P., San Mateo, Cal.
HOWITT, Mrs. H. O., San Rafael, Cal.
HUNT, Mrs. RANDALL, 2175 Pacific Av.
HUNTINGTON, Mrs. M. A., 2840 J'kson.
HUNTINGTON, Miss M., 2840 Jackson.
IRWIN, Miss HELENE, 2180 Wash'ton.
IRWIN, Mrs. W. G., 2180 Washington.
JACKSON, Mrs. CHAS. F., 2734 Vallejo.
JACKSON, Mrs. C. M., Stockton, Cal.
JARBOE, Mrs. ELEANOR, 2214 Pac. Av.
JARBOE, Mrs. JOHN R., 628 W. Eleventh St., New York.
JOHNSON, Mrs. F. H., San Rafael, Cal.
JORDAN, Mrs. DAVID STARR, Stanford University.
JOSSELYN, Mrs. CHAS., Woodside, Cal.
JOSSELYN, Miss G., Woodside, Cal.
JOSSELYN, Miss MARJORIE, Woodside.
JOSSELYN, Miss MARY, Woodside.
JOSEPH, Miss ELEANOR, 1915 Baker.
JORDAN, Mrs. WM. H., San Francisco.
JUDSON, Mrs. CHAS., 3636 Clay.
KAHMANN Mrs. E. R., 1911 Baker.
KAIGHIN, Mrs. CHAS., 300 Baker.
KEATING, Miss M. E., 5882 San Pablo Av., Oakland.
KEITH, Mrs. B. R., San Francisco.
KEELER, Mrs. A. S., Sausalito, Cal.
KEIL, Mrs. HUGO D., Belvedere, Cal.
KEITH, Miss ELIZA D., 1221 Noe.
KEITH, Mrs. WM. M., 1221 Noe.
KELLOGG, Mrs. G. H., 2126 California.
KERN, Mrs. F. W., 2618 Hilgard Av., Berkeley.
KENT, Mrs. A., Kentfield, Marin Co.
KEYS, Dr. E. E., 2723 Sacramento.
KIBBE, Dr. M. F., 878 Union.
KINSEY, Mrs. CHAS. C., 140 1st Av.
KIRKLAND, Mrs. J. B., Napa, Cal.
KIRKWOOD, Mrs. ROBT. C., Mountain View, Cal.
KITTLE, Mrs. JONATHAN G., Ross, Cal.
KITTLE, Mrs. N. G., S. W. cor. Steiner and Pacific Av.
KNIGHT, Mrs. GEO. A., Van Ness Apts.
KOHN, Mrs. L. H., Belvedere, Cal.
KNOWLES, Mrs. H. J., Oak and 14th, Oakland.
KOHL, Mrs. C. E., San Mateo, Cal.
KOHL, Mrs. WM., 2710 Broadway.
KOPTS, Mrs. GEO. D., Berkeley, Cal.
KOSHLAND, Mrs. M. S., cor. Maple & Washington.
KREBS, Mrs. HENRY, Kohl Bldg.
KUSTEL, Miss F., 706 Ashbury.
La MOTTE, Mrs. R. S., S. Anselmo, Cal.
LANGHORNE, Mrs. J. P., 2419 Pac. Av.
LANGHORNE, Miss M., 2419 Pac. Av.
LANSDALE, Mrs. P., N. E. cor. Broadway and Webster.
LANSING, Mrs. G. L., 2919 Pacific Av.
LESTER, Miss WINTHROP E.
LEFEVER, Mrs. F. H., San Rafael, Cal.
LILLEY, Mrs. ALEX. S., San Rafael.
LINCOLN, Miss ETHEL, St. Helena, Cal.
LINCOLN, Mrs. JEROME, St. Helena.
LOW, Miss FLORA C.
LONG, Mrs. OSCAR F., "Highland," Piedmont, Cal.
LUSK, Mrs. FRANK S., Denver, Col.
LARKIN, Mrs. J. F., 2020 California.
LEE, Mrs. J. M., Lakeport, Cal
LIGHTNER, Mrs. JOEL F., 27 Beulah.
LIMBAUGH, Mrs. W. A., Custom House
LINDLEY, Mrs. C. H., 2015 Pacific Av.
LONG, Mrs. LOUIS H., 1534 Anacapa Av., Santa Barbara.
LOVE, Mrs. JOSEPHINE, 1965 Pac. Av.
LOWENBERG, Mrs. I., 2181 Pacific Av.
LOWRIE, Mrs. WM., 2136 S. Clara Av., Alameda.
MADDOX, Mrs. V. K., 3232 Pacific Av.
MAGEE, Mrs. THOS., 2518 Union.
MAILLIARD, Mrs. J. W., 2461 Gough.
MAILLIARD, Miss L., 1815 Vallejo.
MARKS, Mrs. CHAS. B., 2529 Dwight Way, Berkeley.
MARTIN, Mrs. CAMILO.
MARTIN, Mrs. EDWARD, N. E. cor. Broadway and Buchanan.
MARYE, Mrs. GEO. T., 1800 N St. Washington, D. C.
MAURY, Mrs. JEFFERSON, 1317 Shattuck, Berkeley.
MEEK, Mrs. WM. E., San Lorenzo, Cal.
METCALD, Mrs. J. B., 2225 Hearst Av., Berkeley.
MILLER, Mrs. A. E., 2425 Ridge Road, Berkeley.
MILLER, Miss EDITH, Sausalito, Cal.
MILLER, Mrs. FRANK, Sausalito, Cal.
MILLER, Miss JESSIE, 1328 Bay View, Berkeley.
MILLER, Mrs. MERRILL, 1328 Bay View, Berkeley.
MERRILL, Mrs. J. B., 5323 Pasadena Av.
MERRILL, Mrs. L., 956 Pasadena Av.
MILLER, Miss M. A., 1264 14th St., Oak.
MILLER, Miss MARY ASHE.
MILLS, Miss ADELINE, San Jose, Cal.
MINTZER, Mrs. WM., 2300 Pacific Av.
MOORE, Mrs. GEORGE A., 2404 B'dway.
MOORE, Mrs. PERCY, Menlo Park, Cal.
MORGAN, Miss E. W., 2211 Clay.
MORGAN, Miss SUSAN D.
MORSE, Mrs. LESTER L.
MULLEN, Mrs. W. G., 1054 W. 31st.
MULLIN, Mrs. J. F., 3123 S. Grand Av.
MURISON, Miss E. L.
MURPHY, Mrs. D. T., S. W. corner Van Ness and Pacific Av.
McAFEE, Mrs. C. W., 2921 California.
McALLISTER, Mrs. E., San Mateo, Cal.
McCALLA, Mrs. BOWMAN H., Santa Barbara, Cal.
McCALLA, Miss L. H., Santa Barbara.
McCRACKIN, Mrs. ALEXANDER, Mare Island, Cal.
McCUTCHEN, Mrs. E. J., 2016 Pacific Av. Av., Oakland.
McINTOSH, Mrs. CHAS. K., Redwood City, Cal.
McKINNIE, Miss CORNELIA, 517 Hill.
McKITTRICK, Mrs. WILLIAM, Bakersfield, Cal.
McLAREN, Mrs. N., 2315 Sacramento.
McNEAR, Miss ELIZABETH, 957 Linden, Oakland.
McNEAR, Mrs. GEO. W., Sr., 957 Linden, Oakland.
McNEAR, Mrs. GEO. W., Jr., Vernal Av., Piedmont.
McNEAR, Mrs. SEWARD, Ross, Marin
McNUTT, Mrs. WILLIAM F.
NEWHALL, Mrs. E. W., 2009 Pacific Av.
NEWHALL, Mrs. WM. MAYO, N. E. cor. Scott and Green.
NICHOLS, Mrs. WM. F., 2515 Webster.
NICHOLSON, Mrs. C., Sausalito, Cal.
NICKEL, Mrs. J. LEROY, 2101 Laguna.

MOYLEY, Mrs.
NUTTALL, Mrs. J. R. K., 1819 Jackson.
OTIS, Mrs. JAMES, Jr., 2231 Broadway.
OULTON, Mrs. G., 2550 Haste, Berkeley.
ONNARD, Miss MARIE D., 2350 B'dway.
ONNARD, Mrs. ROBT., 2104 Broadway.
PAGE, Mrs. ARTHUR, Belvedere, Cal.
PAGE, Mrs. GEO. T., San Rafael, Cal.
PAGE, Miss LESLIE, San Rafael, Cal.
PARROTT, Miss B., San Mateo, Cal.
PARROTT, Miss E., San Mateo, Cal.
PARSONS, Miss M. E., Kentfield, Cal.
PATTON, Mrs. WM. H.
PAYNE, Mrs. THEO., Menlo Park, Cal.
PERRIN, Mrs. EDW. B., Williams, Ariz.
PEYTON, Mrs. WM. C., 2123 Sacramento.
PIERCE, Mrs. IRA, 1730 Jackson.
PILLSBURY, Mrs. E. S., 2838 Pacific Av.
PILLSBURY, Mrs. H. D., Burlingame.
PINCKARD, Mrs. GEO. M., San Rafael.
PLUMMER, Mrs. W. P., Sausalito, Cal.
POETT, Mrs. HENRY W., S. Mateo, Cal.
POLHEMUS, Miss JOSEPHINE, S. Jose.
POMEROY, Mrs. C. P., San Rafael, Cal.
POMEROY, Miss C., San Rafael, Cal.
POPE, Mrs. GEO. A., 2728 Pacific Av.
PORTER, Mrs. LANGLEY, 2517 Pac. Av.
PRINGLE, Mrs. E. J., Menlo Park, Cal.
REDING, Mrs. WM., 173 Mt. Auburn St., Cambridge, Mass.
REDINGTON, Mrs. A. H., 3247 Wash't'n.
REDINGTON, Mrs. WM. P., 2509 Scott.
REID, Mrs. JAMES S.
REID, Mrs. WHITELAW, Milbrae, Cal.
REYNOLDS, Mrs. GEO. B., S. Mateo, Cal.
ROBINS, Mrs. THOMAS, San Mateo, Cal.
ROBINSON, Miss ELENA, 2716 Scott.
ROBINSON, Mrs. JAMES A., 2716 Scott.
ROE, Mrs. GEORGE H., Ross, Cal.
RODGERS, Mrs. AUG. F., 2516 B'dway.
RODGERS, Miss MARION, 2516 B'dway.
ROGERS, Mrs. EDWARD B.
ROSENSTOCK, Mrs. S.W., 1819 Jackson
ROWE, Miss MARY L., San Mateo, Cal.
RUSSELL, Mrs. A. B., Belvedere, Cal.
SAGE, Mrs. GEO. E., 118 Washington St., Newport, R. I.
SEARBY, Mrs. F. W., 1719 Euclid, Bkly.
SELBY, Miss ANNIE A., Menlo Park.
SELFRIDGE, Mrs. GRANT, 1732 B'dway.
SHARON, Mrs. F. W., 82 Champs Elysees, Paris.
SHEPARD, Miss F. LOUISE, 2703 Dwight Way, Berkeley.
SHREVE, Mrs. GEO. R., 2504 Jackson.
SMEDBERG, Miss CORA, San Rafael.
SMEDBERG, Mrs. W. R., San Rafael.
SMITH, Miss BERTHA S., 2140 B'dway.
SMITH, Miss HELEN J., 2140 B'dway.
SMITH, Mrs. CHRIS. W., Menlo Park.
SMITH, Mrs. GREENE, Ross, Cal.
SMITH, Mrs. S. PRENTISS.
SPEAR, Mrs. L. E., 1306 Sherman, Al'a.
SPENCER, Mrs. H. M., Menlo Park, Cal.
SPERRY, Mrs. GEO. B., 2555 Larkin.
SPERRY, Mrs. JAMES, 3450 Clay.
SPIERS, Miss KATHERINE, N. E. cor. Gough and Vallejo.
SPRAGUE, Miss FRANCES, 2350 B'way.
STILLMAN, Mrs. S., 2201 Buchanan.
SUTRO, Mrs. OSCAR, 2626 Union.
SUTTON, Mrs. C., 1151 Poplar St., Oak'd.
TALBOT, Mrs. ANDREW P., 1945 Pierce.
TALLANT, Mrs. F. W., 2321 Buchanan.
TAYLOR, Miss FRANCES E.
TAYLOR, Mrs. W. H., 1253 Castro, Oak.
TEVIS, Mrs. WM. S., Burlingame, Cal.
THAYER, Mrs. D., 2353 Prospect, Bkly.
THOMAS, Mrs. L. W., 2319 Buchanan.
THOMPSON, Mrs. B., Menlo Park, Cal.
TILDEN, Mrs. HEBER, 2626 California.
TILLINGHAST, Mrs. I. D., Sausalito.
TOBIN, Mrs. JOS. S., Burlingame, Cal.
TOMPKINS, Miss E. K., 391 Beacon St., Boston.
TOWNE, Mrs. A. N.
TUBBS, Mrs. ALFRED S., 2126 B'dway.
TUBBS, Mrs. WM. B., Burlingame, Cal.
TUCKER, Mrs. J. C., 170 Moss Av., Oak.
TUCKER, Mrs. JAS. E., 2030 B'dway.
VAN NESS, Mrs. T. C., 1910 Octavia.
VASSAULT, Miss VIRGINIA N.
VON SCHRODER, Baroness, Hotel Rafael, San Rafael.
VON SCHRODER, Miss JANET, Hotel Rafael, San Rafael.
WALKER, Mrs. CYRUS, 1901 Octavia.
WALKER, Mrs. HENRY D., Hotel Rafael, San Rafael.
WALLACE, Mrs. RYLAND B., 2214 Clay.
WASHINGTON, Mrs. F. B., Box 228, Oakland.
WATKINS, Mrs. A. A., Sausalito, Cal.
WATKINS, Mrs. JAS. T., 2517 Pac. Av.
WATSON, Mrs. D. S., 2710 Scott.
WEIR, Mrs. W. B., 2028 Jackson.
WELTY, Mrs. CULLEN F., 1338 Shattuck, Berkeley.
WHEELER, Mrs. BENJ. IDE, 1820 Scenic Av., Berkeley.
WHEELER, Miss HELEN VIRGINIA, Sausalito, Cal.
WHEELER, Mrs. P. L., 2501 Gough.
WHEELER, Mrs. S. G., Sausalito, Cal.
WHITNEY, Mrs. A. L., San Mateo, Cal.
WHITNEY, Mrs. J. D.
WILSON, Mrs. E. M., Belvedere, Cal.
WILSON, Mrs. JAMES K., 3195 Pac. Av.
WILSON, Mrs. M. S., 2324 Pacific Av.
WINCHESTER, Mrs. F., 3837 Clay.
WINSLOW, Mrs. S. S., 1945 Pacific Av.
WINTRINGHAM, Mrs. T., San Rafael.
WOOD, Mrs. WILLIAM S., 1920 Clay.
WOODS, Mrs. ROBT. J., 3555 Clay.
WORDEN, Mrs. CLINTON E.
ZOOK, Mrs. F. K., San Rafael, Cal.

MAIN OFFICE: KOBE AND YOKOHAMA Tel. West 4580

THE KISEN COMPANY

DIRECT IMPORTERS OF

Japanese Art and Dry Goods

WHOLESALE AND RETAIL

Embroidery and Drawn Work, Waist Patterns, Kimonos, Etc.

1909-1911 Fillmore St., San Francisco
Near Bush

Formerly 283-91 Geary Street
Below Powell

HAVE YOU TRIED THE

Sunlit Brand

OF

JAMS, JELLIES MARMALADES AND PRESERVES?

Tried Once You Will Never Want Any Other

The house-wife need no longer slave in her kitchen putting up fruit, for the SUNLIT FRUIT CO., at its new sanitary kitchens, which are models of order and cleanliness, located at West Berkeley, puts up the choicest of fresh, ripe fruits, received directly from the best orchards of California, in accordance with the latest scientific methods approved by the United States Department of Agriculture and in every particular conforms in the strictest sense to the recently adopted National Pure Food Law. The most exacting and particular house-wife is not more pains-taking than is the management of the SUNLIT FRUIT CO.

In glass, only new, thoroughly sterilized containers are used. In tin, Sunlit fruits are put up and sold only in the new sanitary can, enameled on the inside and sealed automatically without acid or solder. The fruit thus does not come in contact with the tin and its true color and flavor are preserved. Artificial preservatives or coloring matters are positively not contained in the SUNLIT brands, pure fruit and the best white granulated sugar only entering into the product.

All throughout the SUNLIT establishment cleanliness prevails. Its work-rooms are fitted with the most advanced and modern equipment. Its operators, both men and women, wear the special white garments of the company at their work and before being engaged for their service are required to qualify as to their health, cleanliness and good character. The floors are of concrete and are flushed daily. Expensive machinery forces the very air into the rooms through charcoal washers, the air being thoroughly purified, washed and freed from all dust, germs and flies and a perfect ventilating system is provided.

The delicious and natural flavor and beautiful color and the perfection of the sanitary methods in the manufacture and the absolute purity in the finished products are points in favor of the SUNLIT brand that must and will gain them entrance into every home.

The SUNLIT pure fruit products will be found on sale at all leading grocery and delicacy stores. If your dealer does not have them in stock, he will, if he appreciates your trade and is accommodating and enterprising, get them for you; if he will not, please notify us.

SUNLIT FRUIT COMPANY

Phone Berkeley 4333 West Berkeley, Cal.

CALIFORNIA CLUB OF CALIFORNIA.

San Francisco District. Organized December 27, 1897. Federated January, 1900. Incorporated March 22, 1902. Meets first, third and fifth of the month.

OFFICERS AND MEMBERS.

Mrs. J. W. ORR, 2120 Gough.....President
Mrs. A. P. BLACK, 2913 Fillmore.....First Vice-President
Mrs. A. V. BROWN, 522 Hill.....Second Vice-President
Miss C. E. WIGGINS, 1810 Broadway.....Corresponding Secretary
Mrs. GERTRUDE L. GEAR, 183 24th Av.....Recording Secretary
Mrs. H. V. SCOTT, 1229 Waller.....Financial Secretary
Mrs. HADWEN SWAIN, 2521 Octavia.....Treasurer
Mrs. C. MASON KINNE, Jefferson Hotel.....Director
Mrs. D. J. MacMASTERS, 2429 Jackson.....Director
Mrs. GEO. H. DYER, 3421 Washington.....Director
Mrs. L. A. HAYWARD, 1023 Shotwell.....Director
Mrs. V. S. BRADLEY, 15 Presidio Ter.....Director
Mrs. RINGGOLD CARMANY, cor. Leavenworth and Green.....Director
Mrs. AARON SCHLOSS, 2929 Hillegass Av., Berkeley.....Director
Mrs. CHARLES FONDA, 3740 Sacra'to.....Director

AITKIN, Mrs. JOHN R., 3663 Washtn.
ALLEN, Mrs. E. T., Box 143, Sonoma.
AMES, Miss KATE, 1809 Euclid Av.
ANDERSON, Mrs. L. S., 2216 California.
ANDREWS, Mrs. H., 312 Bartlett.
ANGELO, Mrs. WALLACE P., Alameda.
APPLYN, Dr. A. M., Napa State Hos.
ARMITAGE, Mrs. WM. H., 1427 Post.
ARTIGUES, Mrs. J. E., 2947 Fillmore.
ATHEARM, Mrs. F. G., 504 Hugo, nr 6th Ave.
ATKINSON, Miss J. M., 1032 Broadway.
AUSTIN, Mrs. M. O., 914 Dolores.
AVERY, Mrs. B. P., 1267 5th, San Diego.
BAILEY, Mrs. 1314 Castro, Oakland.
BAKER, Mrs. C. C., Belvedere.
BAKER, Mrs. F. W., 1160 Bay, Alameda.
BALDWIN, Mrs. E. L.
BALL, Miss KATHERINE, S. F.
BAMBERGER, Mrs. JUSTIN, 927 Magnolia, Oakland.
BAND, Mrs. H. F., 1519 Encinal, Ala'da.
BARNES, Mrs. L. S., 2380 Green.
BARRETT, Mrs. W. G., 1101 Green.
BATCHELDER, Mrs. N. P., 150 Central.
BATES, Mrs. GEO. E., 2767 Clay.
BAUER, Mrs. C. J., Ross, Cal.
BEAN, Miss LOTTA, 2622 Sacramento.
BEAN, Mrs. EDWIN S., Belvedere, Cal.
BENEDICT, Mrs. E. J., Fairmont Hotel.
BERGSTEIN, Mrs. HENRY, Oakland.
BERNHARD, Mrs. HENRY, 3004 Clay.
BERNHARD, Mrs. SAM, Berkeley.
BERMINGHAM, Mrs. J., 1827 San Jose Av., Alameda.
BICKEL, Mrs. H. T., 2020 Broadway.
BILLINGS, Mrs. G. E., Mill Valley, Cal.
BISSELL, Mrs. W. A., 1737 Alameda Ave., Alameda.
BLACK, Mrs. ALFRED P., 2913 Fillmore.
BLACKWOOD, Miss LUCY B., 363 29th St., Oakland.
BLISS, Miss AMELIA M., 710 Waller.
BLODGETT, Mrs. E. A., 1441 Walnut, N. Berkeley.
BLUM, Miss JOSIE, 1257 Octavia.
BONESTELL, Mrs. J. T., Piedmont, Cal.
BONNHEIM, Mrs. E., 2105 Devisadero.
BOWEN, Dr. AMY, Berryessa Rd, San Jose.
BOWEN, Dr. J. M., Berryessa Rd., San Jose.
BOWEN, Mrs. A. D., San Mateo, Cal.
BOZIO, Mrs. O., 1125 Laguna.
BREDHOFF, Mrs. C. M. 1205 Masonic.
BRADLEY, Mrs. F. W., 2661 Broadway.
BRADLEY, Mrs. V. S., 15 Presidio Ter.
BRANDT, Mrs. JACOB, San Francisco.
BRAVERMAN, Mrs. S. L., 1283 Page.
BRECK, Mrs. GEORGE, 92 Carl.
BRISTOL, Miss MAUD, 219 9th Av.
BREMER, Miss ANNA H., cr Cal. Club.
BRICE, Mrs. J. J., Napa, Cal.
BRIGGS, Mrs. WALLACE W., 727 Cole.
BROWN, Mrs. ALBERT V., 522 Hill.
BROWN, Mrs. J. D., 2231 Washington.
BROWN, M. E., care Cal. Club.
BROWN, Mrs. T., 1829 Alcatraz Av., Berkeley.
BRIGGS, Mrs. C. F. 2384 Pacific Av.
BROSIUS, Mrs. BERTHA, 1000 Masonic.
BRUNE, Mrs. H., Ross Marin Co., Cal.
BUGBEE, Mrs. MAXWELL G., 854 Cole.
BURKE, Mrs. WM. F., 2037 Pierce.
BUCKINGHAM, Mrs. W. P., 2431 Buchanan.
BURNHAM, Mrs. J. W., Alameda.
BURNS, Mrs. A. M., 432 Spruce.
BURNS, Mrs. E. O., 109 Lyons.
BURR, Mrs. C. C., 1426 Filbert.
CACHOT, Mrs. M. A., 3294 Clay.
CAMPBELL, Mrs. E. L., Berkeley, Cal.
CAMPBELL, Dr. M. P., 1380 Sutter.
CAMPBELL, Mrs. MARRINER, 1820 Turk.
CALLAHAN, Miss L. E., 2230 Pacific.
CARMANY, Mrs. RINGGOLD, corner Leavenworth and Green.
CARSON, Mrs. JOHN B., 1955 Geary.
CASWELL, Mrs. G. W., 1921 Sacramento
CENTER, Mrs. J. D., 223 E. 29th, Chicago, Ill.
CHENEY, Mrs. WM. F., 33 Spruce.
CLARK, Mrs. MARY C., 2218 Webster.
COEY, Miss EMILY R., 2550 Benvenue Av., Berkeley.
COLE, Miss Nell H., 725 Ashbury.
COFFIN, Mrs. H. L., 1362 Grove.
COFFIN, Mrs. HORACE, Mill Valley.
COHN, Mrs. C. C., Manila, P. I.
COHN, Miss J., 2009 Devisadero.
COLE, Mrs. JOHN F., 1433 Golden Gate.
COLE, Mrs. N. J., Jr., 2946 Claremont Av., Berkeley.
COLEMAN, Mrs. ETTA, 2158 Sutter.
COLEMAN, Mrs. WM. P., 325 J St., Sacramento, Cal.
CONLISK, Mrs. CHAS. W., 1100 Page.
COOPER, Mrs. C. E., 2739 Parker, Berkeley.
CONRAD, Mrs. J. G., 2234 Broadway.
COOPER, Mrs. L. B., 3511 Jackson.
COOPER, Mrs. F. J., 3193 Washington.
COOK, Mrs. MILTON, 2612 Webster.
COPE, Mrs. WALTER B., 2512 Union.
CORNWALL, Mrs. A. W., 104 Baker.
COTTON, Mrs. A. R., 2514A Clay.
COULSON, Mrs. W. C., care Cal. Club.
COWDERY, Mrs. J. F., Jackson & Maple
COWELL, Mrs. E. V., San Francisco.
CRAIG, Mrs. THOS. H., 1314 Page.
CRIM, Mrs. GEO. S., 2361 Howard.
CRITTENDEN, Miss M. L., 690 Waller.
CRAWFORD, Mrs. JAS. E., 2115 Baker.
CROUDACE, Mrs. F. W., 2283 Green.
CROWLEY, Miss J., 222 Griffith Av., San Mateo.
CROWLEY, Miss M. E., 328 Haight.
CULLEN, Miss MARY, Mill Valley.
CUNEO, Miss ROSE, San Mateo, Cal.
DAMKROEGER, Mrs. H., Cooper Medical College.
CURTIS, Mrs. J. M., 2518 Union.
CURRY, Miss MARGARET B., Alameda
D'ANCONA, Mrs. A. A., care Cal Club.
DAVID, Miss C., 2516 Sacramento.
DAVIS, Mrs. J. F., 1430 Masonic Av.
DAVIS, Miss MARGARET C., Berkeley
DELANEY, Mrs. CHAS., 2302 Franklin.

CALIFORNIA CLUB.

DEERING, Mrs. C. J., 2302 Broderick.
DEERING, Mrs. EDWARD, 1327 Fell.
DEXMAN, Mrs. JAMES, 3808 Clay.
DENT, Mrs. S. P., 1685 Oak.
DE SABLA, Mrs. EVA K., 839 Oak.
DE TURBEVILLE, Miss A. C., 1211 Broderick.
DICKENSON, Mrs. WM. LeG., Haywards.
DOBBS, Dr. L. L., Mill Valley.
DOHRMANN, Mrs. F. W., care Cal. Club.
DONNELLY, Miss M. LOUISE, 839 Oak.
DONNELLY, Miss MARY E., 839 Oak.
DOW, Mrs. B. N., 876 Ashbury.
DUFFEY, Mrs. GEO. F., 2019 Gldn Gate
DUGAN, Miss A. E., 1808 Bush.
DUSENBURY, Mrs. H., care Cal. Club.
DYER, Mrs. GEO. H., 3421 Washington.
DYER, Mrs. WALTER J., San Mateo.
EASTWOOD, Mrs. O., Kohl Bldg.
EDWARDS, Miss ABBIE, 2425 Ellsworth, Berkeley.
EICKHOFF, Mrs. HENRY, 1550 Page.
ELLIOTT, Miss MARY A., 4021 H St.
EYSTER, Mrs. N. B., 2401 Le Conte Av., Berkeley.
EISNER, Mrs. M. S., 2124 California.
ELDREDGE, Mrs. Z. S., 2621 Devisadero.
EMMONS, Miss I. C., 3740 Sacramento.
FAIRBROTHER, Miss M., 1238 Steiner.
FARRER, Miss U. S., Sausalito.
FASSETT, Mrs. H. H., 2622 Sacramento.
FISHBECK, Mrs. HERBERT E., 2218 Jackson.
FISCHBECK, Mrs. H. E., 123 Liberty.
FITZGERALD, Mrs. M. M., 405 Fillmore
FISHER, Miss C. A., 2760 Scott.
FLOOD, Mrs. ARTHUR M., 2413 Bancroft, Berkeley.
FOLLANSBEE, Mrs. A. W., Sausalito.
FONDA, Mrs. CHAS., 3740 Sacramento.
FOGARTY, Miss NORA T., 606 Fillmore
FORDHAM, Miss N. P., S. Barbara, Cal.
FOSTER, Mrs. SAM'L, care Cal. Club.
FRANK, Mrs. N. H., 3214 Jackson.
FRAPOLLI, Miss M., 2636 Vallejo.
FREEMAN, Mrs. A. C., 1221 McAllister.
FRINK, Mrs. G. W., 1279 19th Ave.
FLOOD, Mrs. A. H., 570 11th, Oakland.
GAGE, Mrs. WM. H., 2470 Broadway.
GEAR, Mrs. GEO. D., 3712 Clay.
GIBBS, Mrs. GEO. W., 2622 Jackson.
GILBERT, Mrs. GEO. S., 2216 Clay.
GLASER, Mrs. E. F., 2508 Clay.
GINTY, Mrs. JOHN, 758 Ashbury.
GIRARD, Mrs. A. L., Presidio, Monterey, Cal.
GOULD, Mrs. J. L., 1816 Encinal, Ala.
GRAHAM, Mrs. G. D., 1994 Fell.
GRANT, Mrs. ISAAC, 532 Steiner.
GRANT, Mrs. TOM C., El Granada Apts., Berkeley.
GRAVES, Mrs. W. C., 415 Buchanan.
GREGG, Mrs. W., San Mateo, Box 506.
GRENINGER, Miss J., 117 Buchanan.
GRISSIM, Mrs. S. F., 1105 Franklin.
GOODMAN, Mrs. FLORENCE M., New York.
GOODWIN, Mrs. N. A., San Francisco.
GORHAM, Miss M. G., 1814 Broderick.
GRACE, Mrs. E. B., 2820 Scott.
GROTHWELL, Mme. M., 2377 Sutter.
GUTHRIE, Mrs. JAMES, San Anselmo.
GUNN, Mrs. JOHN, 406 8th, Oakland.
GUYETTE, Mrs. R. G., 602 Waverly, Palo Alto.
GWYNN, Mrs. JOHN, 2727 Pierce.
HAAS, Mrs. GEORGE, 2112 Pine.
HACKETT, Mrs. F. M., 909 Devisadero.
HAILSTONE, Mrs. C. E., 1049 Franklin.
HALSTED, Mrs. WM. A., 715 Scott.
HAMILTON, Mrs. J. S., Pt. Reyes, Cal.
HANIFY, Mrs. JOHN R., Sausalito.
HARDEN, Mrs. F. W., Berkeley.
HARLAND, Mrs. H. A., 1800 Prince, South Berkeley.
HARRISON, Miss VIRGINIA, care Cal. Club.
HART, Mrs. H. H., California Club.
HART, Mrs. KATE S., 1589 Sacramento.
HASKELL, Mrs. C. L., 706 Ashbury.
HART, Mrs. W. H. H., Palo Alto.
HASSETT, Mrs. M. C., 1725 Vallejo.
HAWTHORNE, Miss L. M., 283 4th Av.
HAYWARD, Mrs. L. A., 1023 Shotwell.
HEARD, Miss M. E., 1811 Broderick.
HEARST, Mrs. PHEBE A., Berkeley.
HECHT, Miss Edith, 2103 Pacific Av.
HENDY, Miss S. J., 3652 Clay.
HERNAN, Mrs. M. H., 2277 Green.
HECHT, Mrs. HELEN, San Francisco.
HERTZ, Mrs. L., Germantown, Cal.
HERRICK, Mrs. R. F., 2136 15th.
HEWITT, Dr. SOPHIA B., 503 Monadnock Bldg.
HIBBS, Mrs. E. D., 2901 Pacific Av.
HIGHTON, Mrs. H. E., 2612 Webster.
HILDEBRANDT, Mrs. W. C., 315 Page.
HILL, Miss E. J., Larkspur, Cal.
HILL, Mrs. CHAS. B., 232 18th Av.
HILL, Mrs. THOS. L., Sausalito, Cal.
HJUL, Mrs. H. H., 1338 Hyde.
HERNDON, Miss ANNIE C., care Club.
HILP, Mrs. HENRY, 3315 Jackson.
HITTELL, Miss K. H., 808 Turk.
HOBE, Mrs. GEO. JOHN, 2831 Laguna.
HODGHEAD, Mrs. D. A., 3435 Sacmto.
HOLCOMBE, Miss E. A., care Cal. Club.
HOSTETTER, Miss A. L., 416 Jackson.
HULME, Mrs. E. J., 1435 Golden Gate.
HOYT, Miss MAY, 1915 Sacramento.
HOPPE, Mrs. J. C., 2449 17th St.
IVES, Mrs. GEO., care Cal. Club.
IVES, Mrs. S. D., Oakland, Cal.
JEWETT, Mrs. J. H., 1244 Devisadero.
JOHNSON, Mrs. C. R., 2507 Broadway.
JOHNSON, Mrs. J. M., Redwood City.
JONES, Mrs. JAS. H., 528 Lyon.
JUDELL, Dr. M., 1701 Buchanan.
KAISER, Mrs. L. M., 1934 Eddy.
KEENAN, Mrs. JOS. B., 2646 Union.
KELLOGG, Mrs. A. C., 1349 Masonic
KENDRICK, Mrs. RODNEY, 3346 Clay.
KERVAN, Miss I. M., 1402 McAllister.
KINGSLAND, Mrs. G. R., 271 Frederick.
KINNE, Mrs. C. MASON, The Jefferson.
KUNTZE, Mme. H., 2423 Buchanan.
LANGLEY, Mrs. B. H., Berkeley.
LAWTON, Mrs. A. F., 2174 Green.
LEACH, Mrs. RICHARD, 233 Dolores.
LEAVITT, Mrs. W., care Cal. Club.
LEVISTON, Mrs. GEO., 1696 McAllister.
LEAKE, Mrs. W. S., Ross, Marin Co.
LEIBOLD, Mrs. J. G., 1914 Pine.
LILIENTHAL, Mrs. R. L., 1806 Vallejo.
LINDSAY, Mrs. J. S., Colma, San Mateo Co.
LORD, Mrs. VIRGINIA A., San Carlos.
LOUDERBACK, Mrs. D., care Club.
LONG, Mrs. CLARA, care Cal. Club.
LONG, Miss JENNIE A, 1318 Page.
LONG, Miss J. M., 2428 Pine.
LORYEA, Mrs. E. S., 2234 Pine.
LOW, Mrs. CHAS. A., 3561 Clay.
MACURDA, Mrs. A. A., 2 Belmont Av.
MADDEN, Mrs. W. A., 404 Frederick.
MANN, Mrs. AZRO L., San Carlos, Cal.
MANN, Mrs. HENRY R., Cloyne Court, Berkeley.
MARSH, Mrs. F. D., Jackson & Locust.
MARION, Mrs. W. I., care Cal. Club.
MACDONALD, Mrs. GEO. C., 1324 Page.
MARSHALL, Dr. M. S., 2111 Bush.
MARSH, Mrs. GEO. T, Mill Valley, Cal
MARTIN, Mrs. JAS. G., 2494 Howard.
MARTIN, Mrs. JOHN R., 460 8th Av.
MARTIN, Mrs. JOS. M., 2514 Fillmore.
MARTIN, Mrs. ELEANOR, 2040 Broadway.
MATHEWS, Mrs. H., 1898 Vallejo.
MARTEL, Mrs. JANE, 2613 Buchanan.
MASTICK, Mrs. R. W., 2421 Durant Av., Berkeley.
McCALLUM, Mrs. A., 3097 California.
McCABE, Mrs. M. J., 2309 Broderick.
McCROSSON, Mrs. J. T., 4038 California.
McFADDEN, Mrs. S., 1070 Haight.

McKENZIE, Mrs. J. H., 1611 Franklin.
MAY, Mrs. EDWARD, 1680 Fell.
McMASTERS, Mrs. D. J. 1077 Page.
McNEAR, Mrs. GEO., Petaluma.
McGURN, Mrs. THOS. R., Alameda.
McKEVITT, Mrs. F. B., Vacaville.
MESICK, Miss MABEL, care Cal. Club.
MENTZ, Mrs. CHAS. H., Alameda.
METZGAR, Mrs. L. H., Stockton, Utah.
MILLS, Mrs. J. S., 720 Westlake, Los Angeles.
MILLS, Mrs. S. B., Mills College.
MILLER, Mrs. J. A., "Bon Air," Berk'ly.
MITCHELL, Mrs. J. B., 1694 Green.
MOORE, Mrs. A. A., Jr., East Oakland.
MOORE, Dr. DOROTHEA, Los Angeles.
MOORE, Mrs. N. B., 110 S. Westlake Av., Los Angeles.
MOORES, Mrs. C. W., 3000 Pine.
MOORE, Mrs. LEWIS W., 1070 Page.
MOFFATT, Mrs. L. W., 1726 Pine.
MONSON, Mrs. E. C., San Anselmo, Cal.
MORSE, Mrs. ROBT. H., 49 Scott.
MORRILL, Mrs. H. C., 870 Oak.
MORFFEW, Mrs. THOS., 1765 Pine.
MOULTON, Mrs. FRANK, 740 Ashbury.
MULCAHY, Mrs. E. R., 490 California.
MURPHY, Mrs. D. J., 129 Liberty.
MUSTO, Miss LAURA, 2646 Union.
NATHAN, Mrs. H., 156 Central Av.
NEILSEN, Mrs. WM., 586 3d Av.
NEWTON, Mrs. C., Duncan Mills, Cal.
NEWMAN, Mrs. C. J., 2131, Green.
NICHOLL, Mrs. Wm. H., care Cal. Club.
NOBLE, Mrs. H. H., 1100 Gough.
NORRIS, Mrs. FRANK, 2323 Hyde.
NORTON, Mrs. A. J., care Cal. Club.
O'BRIEN, Miss LEONORA, 1932 Pierce.
O'BRIEN, Miss MARG., 746 Clayton.
O'CALLAGHAN, Miss M., 658 Fell.
O'NEAL, Mrs. P. G., 251 Frederick.
OPPENHEIM, Mrs. P., 131 Jordan Av.
OSBORNE, Mrs. C. M., Sausalito.
OSBORNE, Mrs. W. E., 3798 Clay.
OUGH, Mrs. J. M., San Mateo, Cal.
PALACHE, Mrs. THOS. W., 900 Eddy.
PALMER, Mrs. SIDNEY S., 49 Scott.
PARK, Mrs. DEAN W., Palo Alto.
PATCH, Miss SUSANNE R., 1698 Green.
PARTRIDGE, Mrs. E. B., Highland Sps.
PATTON, Miss MARY, care Cal. Club.
PEEL, Mrs. J. M., 1765 Pine.
PERCY, Mrs. EARL N., 3570 Clay.
PETTINGILL, Mrs. A. L., Cleveland, O.
PHELPS, Mrs. T. GUY, San Carlos.
PIEPER, Mrs. R., Ramona St., Palo Alto
PIERCE, Mrs. M. J., Petaluma Cal.
PIKE Miss KATHERINE J., Portland,
PIKE, Miss KATHERINE J., 304 Spring, Portland, Me.
PIPER, Miss, 1257 18th Ave.
PLATT, Mrs. FRANK L., 712 Steiner.
POHLI, Mrs. EMIL Mill Valley, Cal.
PORTER, Mrs. B. F., Soquel, Cal.
POST, Mrs. CHAS. E., San Jose, Cal.
POULTNEY, Mrs. R. C., Sausalito, Cal.
POWERS, Mrs. W. H. 2494 Howard.
PRESCOTT, Mrs. GEO. W., care Club.
PROVOST, Miss C. E., 708 Fell.
RALSTON, Mrs. WM. C., Fruitvale.
RAY, Mrs NATHANIEL C., Merced, Cal.
REAMER, Mrs. SARA, Oakland.
REHFISCH, Mrs. LENA, 2825 Broadway
REIS, Mrs CHRISTIAN, Menlo Park, Cal
RENZ, Mrs. CARL, Mill Valley, Cal.
REVALK, Mrs. R. E., 3827 California.
RICHARDS, Mrs. H. C., 2011 Bush.
RICHARDS, Mrs. C. F., 301 Penn. Av.
RIDER, Mrs. JOHN B., 2533 Folsom.
RIEDY, Mrs. C. C., 3736 Jackson.
RIESER, Mrs. E. O., 799 Clayton.
ROBINSON, Mrs. G. H., Burlingame, Cal
ROBINSON, Mrs. C. D., 21 Clark St., San Rafael.
ROBINSON, Mrs. L. C., 2219 Pacific Av.
ROHRER, Mrs. A. H., San Francisco.
ROBINETT, Miss M. M., 34 Liberty.
ROLKER, Mrs. E. X., 2919 Pacific Av.
ROSS, Mrs. W. G., Tonopah, Nev.
ROWE, Mrs. PURCELL, 816 Clayton.
RUSS, Mrs. JOHN, care Cal. Club.
RYAN, Mrs. H. L., 2299 A, Sacramento.
SANBORN, Mrs. J. S., Berkeley.
SCHELL, Mrs. E. P., Denver, Col.
SCHLOSS, Mrs. AARON, 2929 Hillegass Av., Berkeley.
SCHROTH, Miss F., 1979 Jackson.
SCOTT, Mrs. A. W., 305 Buchanan.
SCOTT, Mrs. HORACE V., 1229 Waller.
SCOVILLE, Mrs. JOHN J., 2223 Pacific.
SCOVILLE, Miss B. J., 2223 Pacific.
SEALE, Mrs H. W. care Cal. Club.
SEELEY, Mrs. JOS., 152 Central Av.
SEMPLE, Miss TESSA R., 1314 Page.
SESNON, Mrs. W. T., 3330 Washington.
SHARON, Mrs. A. D., Van Ness Apt's.
SHEA, Mrs. JAMES, 2415 Octavia.
SHELDON, Mrs. M. M., Marysville, Cal.
SHERMAN, Miss CLARA, 1305 27th Av, Fruitvale.
SIBLEY, Mrs. JOHN D., San Mateo.
SHERMAN, Miss F. M., 1305 27th Av., Fruitvale.
SHERMAN, Mrs. M. H., 2238 Vallejo.
SHERMAN, Miss H., 2238 Vallejo.
SINCLAIR, Mrs. H. B., 1070 Page.
SINCLAIR, Mrs JEAN, 1922 Sacramento.
SISSON, Mrs. W. J., 2126 Vallejo.
SKINNER, Mrs. G. W. 1465 Vallejo.
SLATER, Mrs. C. C., Oakland.
SLEEPER, Mrs. CHAS., Berkeley.
SLEEPER, Miss LAURA, Berkeley.
SLOSS, Mrs. M. C., 2016 California.
SMELLIE, Mrs. WM., 1919 Sutter.
SMITH, Miss MARY L., 2541 Folsom.
SMITH, Mrs. GEO. LAW, 2286 Jackson.
SMITH, Mrs. N. T., San Carlos.
SMITH, Mrs. S. V., 1900 Washington.
SNEDAKER, Mrs. W. H., 2384 Pac. Av.
SOLOMONS, Mrs. H. M., Berkeley.
SOUTHARD, Mrs. W. F., Berkeley, Cal
SPEAR, Mrs. JOS. S., Jr., 2442 Jackson.
SPEDDING, Mrs K. D., 737 Baker.
SPENCER, Mrs. L., care Cal. Club.
SPERRY, Mrs. AUSTIN, 2100 Pacific.
SPIEKER, Mrs. J. J., 2100 Devisadero.
SPONOGLE Mrs. F. M., 1070 Page.
STADTMULLER, Mrs. F. D., S. Rafael.
STEVENS, Mrs. H. Y., 1911 Baker.
STEVENS, Mrs L M 1413 Chestnut, O'ld.
STIREWALT, Mrs. H. W., 702 Oak.
STOCKLEY, Mrs L. A., Manhattan, Nev.
STRINGER, Mrs. S. W. E., 2740 Filbert.
STODDARD, Mrs. E., Piedmont, Cal.
STRACHAN, Mrs. G. B., 2930 Sac'to.
STRICKLAND, Mrs. S. L., 2186 Vallejo.
STRONG, Mrs. ISABELLE, 2323 Hyde.
SUTHERLAND, Miss M. E., 2702 Laguna.
TAYLOR, Mrs. J. L., 2138 Santa Clara Av., Alameda.
TAYLOR, Mrs. MINNIE A., 1387 Waller
TAYLOR, Mrs. WM. B., Wiscasset, Me.
TERKEL, Mrs. A., 1239 46th Av.
THARP, Mrs. Jos. L., 2032 Scott.
TOBIN, Mrs. M. EDWARD, 1703 Bush.
THOMPSON, Mrs. J. C., Sausalito.
TOBIN, Mrs. M. A., NW. cor. Octavia and Willow Av.
TOWNSEND, Mrs. H. T., 1829 Alcatraz Av., Alameda.
TILDEN, Mrs. H. C., 2626 California.
TOJETTI, Mme. EMILIA, 2646 Union.
TOWNE, Mrs. E. B., 356 Addison, Palo Alto.
TOZER, Mrs. L., 1604 Union.
TREAT, Mrs. HELEN S., 417 Fair Oaks.
TREFETHEN, Mrs. E. A., Alta Mira.
TRICOU, Mrs. H. P., 814 Grove.
TRUESDELL, Mrs A W. cor Cal & Polk.
TRYON, Mrs. E. H., 381 34th, Oakland.
VAN DER NAILLEN, Mrs. A., Jr., Alameda, Cal.
VAN HAREN, Mrs. F. E., Berkeley.
WAGONER, Mrs. G., 2938 Webster.
WALKER, Mrs. DAVID, San Mateo.
WALKER, Mrs. JAS. G., 2016 Franklin.
WALLENSTEIN, Mrs. HELEN, Vacaville.
WANZER, Dr. LUCY M. F., 2930 Cal.
WARD, Mrs. CHAS. H., 2335 Hyde.
WASHBURN, Miss ALICE, 2728 How'd
WARREN, Mrs. C. A., 2215 Van Ness.
WATT, Mrs. ROBERT, 2016 California.

WEED, Mrs. M. H., 1811 Gough.
WELDON, Mrs. T. F., 2550 Sacramento.
WHELAN, Mrs. R. L., 1947 Eddy.
WHITAKER, Miss K. E., Sheffield. England.
WHITE, Mrs. LOVELL, 2344 California.
WHITCOMB, Mrs. E. M., 2414 Pacific.
WIGGINS, Miss C. E., 1810 Broadway.
WILKIE, Mrs. WM., 1424 Pt. Lobos Av.
WILKINS, Mrs. J. M., Cliff House, S. F.
WILLIAMS, Mrs. F., 2274 Jackson.
WILLIAMS, Mrs. H., 2505 Pacific Av.
WILLIS, Mrs. WM., 1840 California.
WILLS, Mrs. M. A., Vienna, Austria.
WILSON, Miss B. M., Manhattan, Nev.
WILSON, Mrs. L. E., Berkeley.
WISE, Dr. SARA E., 2405 Pacific Av.
WOOD, Miss M., 710 Waller.
WOODWARD, Mrs. A. P., 312 Haight.
WORES, Miss ROSE 2686 Sacramento.
WOOSTER, Mrs. A. P., care Cal. Club.
WRIGHT, Mrs. F. V., care Cal. Club.
YOUNG, Mrs. H. H., 2765 Steiner.
YOUNG, Mrs. JAS., 1617 Lyon.

PAPYRUS CLUB.

San Francisco District. Organized March 19, 1902. Meets second and fourth Thursdays at Hamilton Hall, 1545 Steiner Street, San Francisco, Cal.

OFFICERS.

Mrs. ERWIN M. COOPER, 3511 Jackson St. . . . . President
Mrs. C. H. SMITH, 1548 Verdi Av., Alameda . . . . . First Vice-President
Mrs. GEO. LAW SMITH, 2286 Jackson. . . . . Second Vice-President
Mrs. VINCENT S. WALSH, 1129 Steiner. . . . . Recording Secretary
Miss MABEL GORDON, 2900 California. . . . . Corresponding Secretary
Mrs. CHAS. STALLMAN, 1742 Fell. . . . . Treasurer

DIRECTORS.

Mrs. JOHN MADDEN.
Mrs. CHAS. WOLLPERT.
Miss M. DRISCOLL.
Mrs. W. S. LEAKE.

MEMBERS.

ADAMS, Miss EDITH, 245 Fifth Av.
ADAMS, Miss E., 954 Ashbury.
ADAMS, Mrs. W., 954 Ashbury.
APPLE, Mrs. J. J., 1826 Webster.
ARCHER, Mrs. THOS., 2031 Steiner.
BACKUS, Mrs. S. W., 2265 California.
BERGSTEIN, Mrs. H., Haywards, Cal.
BORLAND, Mrs. G., Haywards, Cal.
BORLAND, Mrs. J. H., 2619 Pacific Av.
BOYNS, Mrs. K., Washington Apts.
BRIGGS, Mrs. W. W., Belvedere, Cal.
BROWN, Mrs. W. H., Jefferson Hotel.
COOPER, Mrs. EDW. H., 3511 Jackson.
CORNWALL, Mrs. A., 104 Baker.
COX, Dr. ROSAMOND, 2405 Wash'gton.
CROWLEY, Mrs. T. J., 1413 Willard.
DANGERS, Miss EMMA, 3100 Jackson.
DENKE, Mrs. A. R., 1343 Oak.
DRISCOLL, Miss M., 2841 Devisadero.
FLETCHER, Mrs. A. T., 3610 College Av., Berkeley.
FREEMAN, Mrs. A. C., 3034 Washington.
FRISBIE, Mrs. G. E., Palo Alto, Cal.
GIR..RD, Mrs. A. R., Presidio, Monterey.
GORDON, Miss MABEL, 2900 California.
HASSETT, Mrs. M. C., 1725 Vallejo.
JUDSON, Mrs. CHAS. C., 3636 Clay.
KINNE, Mrs. C. M., Jefferson Hotel.
LANGSTROTH, Mrs. A., 2636 Dwight Way, Berkeley.
LESS, Mrs. LEE, 2402 Washington.
LEAKE, Mrs. W. S., Ross, Cal.
LEVENTRITT, Mrs. M., 1950 California.
LLOYD, Mrs. ROBT., 2015 G. Gate Av.
LONG, JENNE M., Jefferson Sq. Bldg.
MADDEN, Mrs. JOHN, 2015 G. Gate Av.
MORGAN, Mrs. H., 1339 Pearl, Alameda.
PORTER, Miss MABEL, 1146 Oak.
RAUHUT, Miss CLARA B., 2033 Bush.
REVALK, Mrs. R. EMILE, 3827 California.
RITTER, Mrs. WM., 157 Sixth Av.
ROMA, Mme. CARO, 1987 Ellis.
SCHULTZ, Mrs. M., Care of Club.
SMITH, Mrs. C. H., 1548 Verdi, Alam'a.
SMITH, Mrs. GEO. L., 2286 Jackson.
STALLMAN, Mrs. CHAS. 1742 Fell.
VANCE, Mrs. R. A., 2400 Fulton.
WAGNER, Mrs. MADGE M., 899 Noe.
WALSH, Mrs. V. S., 1129 Steiner
WEBSTER, Mrs. W. B., Jefferson Hotel.
WOLLPERT, Mrs. CHAS., 530 Haight.

CORONA SOCIAL AND LITERARY CLUB.

San Francisco District. Organized April 10, 1902. Meets second and fourth Wednesdays at homes of Members. R. R. No. 1, Corona, via Petaluma, Sonoma Co., Cal.

OFFICERS AND MEMBERS.

Mrs. C. A. WILLIAMS, R. R. No. 1, Co. . . . . President
ORMSBY, Mrs. G. W., R. R. No. 1. . . . . Vice-President
KEOUGH, Mrs. M., R. R. No. 1. . . . . Treasurer
LONG, Mrs. D., R. R., No. 1. . . . . Secretary
RUTHERFORD, Mrs. R., R. R. No. . . . . Corresponding Secretary

ANDREW, Mrs., Petaluma.
BECKWITH, Mrs. GEO., R. R. No. 1. Corona.
BROWN, Mrs., Petaluma.
CHRISTENSON, Mrs., Petaluma.
CROUHURST, Mrs. C., Petaluma.
CUNNINGHAM, Mrs., Petaluma.
ELPICK, Mrs. FRANK, Penngrove.
HARDIN, Mrs. Mark, Petaluma.
GREENE, Mrs. CLARA, Petaluma.
HILLS, Mrs., Petaluma.
KEOUGH, Mrs., R. R. No. 1, Petaluma.
LEE, Mrs., Petaluma.
LONG, Mrs. D., Petaluma.
ORMSBY, Mrs. ERNEST, Petaluma.
ORMSBY, Mrs. R. R., No. 1, Petaluma.
SEECOTE, Mrs., Petaluma.
SELLKORN, Mrs. HARRY, Petaluma.
TURNER, Mrs., Petaluma.
VANNYKE, Mrs., Petaluma.

CORONA CLUB.

San Francisco District. Organized May 10, 1898. Federated November, 1899. Meets 2 o'clock, second and fourth Thursdays, at 2668 Mission Street, San Francisco.

OFFICERS AND MEMBERS.

Mrs. JOHN H. BULLOCK, 72 Pierce.....President
Mrs. GEORGE FREDERICKS, 1262 7th Av..... First Vice-President
Mrs. E. D. KNIGHT, 37 Hill..... Second Vice-President
Mrs. N. CROSSETT, 232 Barlett..... Corresponding Secretary
Miss EMMA VAN BERGEN, 720 Capp..... Recording Secretary
Miss L. M. COLLINS, 518 Capp.....Treasurer

DIRECTORS.

Mrs. F. COBB.
Mrs. T. INMAN.
Mrs. W. D. KEYSTON.
Mrs. G. HANSON.

ANDREWS, Mrs. H., 312 Bartlett.
ARNOLD, Mrs. H. B., 35 Hill St.
BAGOT, Mrs. E., 1065 Dolores.
BANDEMAR, Mrs., 1221 Page.
BARRY, Mrs. WM., Berkeley.
BARRY, Mrs. A. L., Berkeley.
BLAIR, Mrs. J. C., 109 Frederick.
BEANE, Mrs. C., 1016 Noe St.
BERNHARD, Mrs. GEO., 22 Hill.
BITLEY, Mrs. F., 826 Capp St.
BOYNTON, Mrs. L. A., 30 Hill.
BRADLEY, Mrs. A., 2684 Folsom.
BROWN, Mrs. C. A., San Anselmo, Cal.
BROWN, Mrs. GEO., 3392 21st.
BROWN, Mrs. W. A., 919 Guererro.
BRYANT, Miss M., 1253 Guerrero.
BRYANT, Miss H., 1253 Guerrero.
BULLOCK, Mrs. J. H., 72 Pierce.
CAMERON, Mrs. J., 1037 Dolores.
CANNON, Mrs. W. M., 44 Castro.
CARSONS, Mrs. E. B., 900 Guerrero.
CHEESMAN, Miss, 277 Bartlett.
CHILDS, Mrs. G., 230 Fair Oaks.
COBB, Mrs. FRANCES, 37 Hill.
COFFIN, Mrs. J. D., 30 Liberty.
COOKSON, Mrs. W. B., 3543 21st.
COOP, Miss JENNIE, Piedmont, Cal.
CORNELL, Mrs. JOHN, 2838 Folsom.
COLLINS, Miss L., 518 Capp.
CRIM, Mrs. G. S., 2360 Howard.
CROSSETT, Mrs. E. T., 232 Bartlett.
CROWLEY, Miss K., San Mateo, Cal.
DALTON, Mrs. F., Berkeley.
DALTON, Mrs. W. H., 1833 Buchanan.
DALY, Mrs. J. D., 900 Guerrero.
DAMON, Mrs. E. A., 639 Shotwell.
DAVID, Mrs. G. M., 634 Capp.
DARLING, Mrs. GEO., 3251 21st.
DAVIS, Mrs. W. F., 4017 California.
DENNISTON, Mrs. E. G., 3454 21st.
DEACON, Miss E., Wrights, Cal.
DEAL, Dr. L. B., 1120 Valencia.
DOANE, Mrs. A. A., 2740 Hillegas, Bkly.
DOUD, Mrs. F. H., 2211 Steiner.
DUNBAR, Mrs. H F, 918 Haight
DRUMMOND, Mrs. M., 178 San Carlos.
DUNCAN, Mrs. S., 3466 21st.
EDWARDS, Mrs. A. E., Los Gatos, Cal.
EDWARDS, Mrs. J., 715 Duboce Av.
ELLISON, Mrs. J., 569 41st, Oakland.
EVANS, Mrs. G. H., 2713 Sacramento.
EWELL, Mrs. L. J., 3252 25th.
FAIRCHILD, Mrs. G. H., 1221 Page.
FOSTER, Mrs. M. G., care of Club.
FRANCE, Mrs. M. J., 210 San Jose Ave.
FREDERICKS, Mrs. GEO., 1262 7th Av.
GEORGE, Mrs. W. H., 812 Guerrero.
GILLESPIE, Mrs. L. K., 351 Lexington.
GILLEY, Mrs. F., 830 Church.
GRAHAM, Mrs. E. F., 3252 25th.
GRAY, Mrs. H. W., 3528 21st.
GRATTO, Mrs. R., 66 Portola St.
GRAY, Mrs. C. A., 1070 Dolores.
GRIFFITHS, Mrs. F. H., 129 Liberty.
HALL, Mrs. A. S., 606 Capp St.
HAM, Mrs. C. H., Mill Valley, Cal.
HARRIS, Mrs. C. A., 638 Guerrero.
HARRIS, Mrs. N. C., Ross Valley, Cal.
HENDRY, Mrs. A., 622 Cole.
HENRY, Mrs. A., 30 Liberty.
HAMMOND, Mrs. L., 2732 Howard.
HANSON, Mrs. G., 555 Fillmore.
HARDY, Mrs. W. J., 1232 Guerrero.
HELLWIG, Mrs. C., 1236 Guerrero.
HERNDON, Mrs W. B., 1355 Oak St.
HOBBS, Mrs. J. K. C., 3580 Clay.
HOWARD, Mrs. F. C., 2325 Howard.
HULSE, Mrs. D. A., 1017 Church.
HURLEY, Mrs. J. R., 608 2nd Av.
HUTTON, Mrs. C. A., 400 Shrader.
INMAN, Mrs. T., 984 Valencia.
JESSUP, Mrs. J. D., 134 Liberty.
JOHNSON, Mrs. G., Sunol, Cal.
JOHNSTON, Mrs. G. A., 1017 Church.
JOHNSTON, Mrs. W. A., 1707½ Oak.
KEITH, Mrs. B. R., 418 Bartlett.
KENNETH, Mrs. G. W., 626 Clayton.
KENNEDY, Miss H., 2700 Howard.
KERN, Mrs., 3646 17th.
KEYSTON, Mrs. W. D., 555 Fillmore.
KNIGHT, Mrs. E. D., 37 Hill.
KNORPH, Mrs. A. N., 775 Haight.
KOHN, Mrs. L., Belvedere.
LORING, Mrs. W. H., 2718 California.
LANE, Dr. G. MacD., 407 Fair Oaks.
LEWIS, Mrs. CHAS., 145 Central Av.
LIGGETT, Mrs. E., 918 Dolores.
LIGGETT, Miss, 918 Dolores.
LUNT, Mrs. GEO. W., 2352 24th.
LUTZ, Mrs. W. E., 2025 Baker.
MARTIN, Mrs. N., 2052 Fell.
MARTIN, Mrs. S., Duboce Apartments.
MAYHEW, Mrs. F., 955 Clayton.
MAURER, Mrs. C., 812 Paru, Alameda.
MACDONALD, Mrs. A. H., 407 Fair Oaks.
McCULLOUGH, Mrs. A. R., 3161 23rd.
McEWEN, Miss E., 2206 Green.
McKAY, Mrs. M. B., 1445 McAllister.
McNALLY, Mrs. J., 1437 Franklin, Okl'd.
McVEAGH, Mrs. E. E., 2070 S. Jose, Av. Alameda.
MEEKER, Mrs. F. L., Berkeley.
MEEKER, Miss F. V., 3025 21st.
MELENDY, Mrs. H. B., 120 Chatta'ga.
MELENDY, Mrs. H. W., 1585 Church.
MERRIEL, Mrs. E. H., 2455 Howard.
METZNER, Mrs. W., 1261 Guerrero.
MEYER, Mrs. ARTHUR, 2457 Howard.
McCURRIE, Mrs. M., 79 Devisadero.
McCULLOUGH, Mrs. J., 1061 Dolores.
McDERMOTT, Mrs. W. P., 210 San Jose.
McLELLAN, Mrs. R., 128 Liberty.
McMULLIN, Mrs. J., 827 Guerrero.
MOHR, Mrs. H., 716 Capp.
NORMAN, Mrs. F. G., 1019 H St.
NOLT, Mrs. H., 1370 Ashbury.
NORTON, Mrs. G., 1194 Haight.
OLIVER, Mrs. DAVID, San Anselmo, Cal.
PARRISH, Mrs. N., 325 Cherry.
PARTRIDGE, Miss J., 3142 21st.
PATTERSON, Mrs. G. W. H., 1659 Scott.
PATTERSON, Mrs. W., Mill Valley, Cal.
PELTRET, Mrs. E. L., 909 Guerrero.
PERRIN, Mrs. H. E., Mill Valley.
PERRY, Mrs. J., 2588 Market.
PHILLIPS, Mrs. R., Belvedere, Cal.
PUTNAM, Mrs. C. H., Jerome, Arizona.
PRIOR, Mrs. J. L., 906 Guerrero.
RATTO, Mrs. CHAS., 812 Iowa.
REISS, Mrs. J. W., 70 Lotta.
RECTOR, Mrs. D. D., 101 Holly.
REID, Mrs. J., 3448 20th.
ROBERTS, Mrs. S., Berkeley, Cal.
ROBINSON, Mrs. S. H., 440 4th Av.
ROGERS, Mrs. J. W., Golden Gate Park.
ROLPH, Mrs. J. Jr., 236 San Jose Ave.
ROBINSON, Mrs. E. L., Oakland.
ROOT, Mrs. E. J., 325 Cherry.
RUTHRAUFF, Mrs. W. A.

CORONA CLUB.

SANKEY, Mrs. J., 11 Lotta.
SEAGER, Mrs. H., Mill Valley, Cal.
SEATON, Mrs. T. L., 2725 Pacific Ave.
SAWDEN, Mrs. T., 111 Scott.
SEXTON, Mrs. HORACE, 43 Bartlett.
SIMPSON, Mrs. FRANK, Mission & 22d.
SMITH, Mrs. E. R., Palo Alto.
SMITH, Mrs. R. R., Stockton, Cal.
SMITH, Mrs. W. A., 3951 Washington.
SOBEY, Mrs. A. L., 851 Guerrero.
SOPER, Mrs. J. H., 347 Noe.
SOUTHACK, Mrs. F., 2113 Broderick.
SOUTHARD, Mrs. C. O., 1424 Gough.
STARK, Miss SADIE, 378 Bartlett.
STEVENS, Mrs. H. N., Mill Valley.
STEWART, Mrs. C. N., 1376 Masonic Av.
STANDART, Mrs. W. H., 608 2nd Ave.
STEINBUHLER, Mrs. O., 621 Fillmore.
STRATTON, Mrs. J. E., Sausalito, Cal.
STRONG, Mrs. E. K., 3392 21st.
SYKES, Mrs. J. B., 2045 Pt. Lobos Av.
THELLER, Mrs. GEO., 14 Lotta.
THORP, Mrs. H. W., Alameda, Cal.
TOBEY, Mrs. E., 3356 21st.
TOMPSON, Miss. S. H., 3252 25th.
TOPPING, Mrs. W. W., 1043 Dolores.
TREADWELL, Mrs. E. F., 3627 23rd.
TREADWELL, Mrs. J. W., 1543 McAllister.
TROWBRIDGE, Mrs. H. J., 232 San Carlos.
TUTTLE, Mrs. L. R., 2725 Pacific Ave.
UPHAM, Mrs. W. S., 300 Baker.
VARNEY, Mrs. J. W., 2912 Mission.
VAN BERGEN Miss E., 720 Capp.
VAN BERGEN, Miss L., 720 Capp.
VON SIEBERLICH, Mrs. C.
WAGNER, Mrs. J., 297 Church.
WALKER, Mrs. DORA, 1154 Cole.
WALKER, Mrs. F., 1912 Washington.
WALTON, Miss FLORA, 500 Capp.
WALTON, Mrs. M., 500 Capp.
WALLACE, Mrs. R., 69 Fair Oaks.
WATERHOUSE, Mrs. H. K., 2831 Washington.
WATSON, Dr. D. Z., 2851 California.
WEAVER, Mrs. H. S., 260 Devisadero.
WELCH, Miss EDITH, Oakland, Cal.
WESTON, Mrs. J. A., 2659 Howard.
WING, Mrs. S., 19 Liberty.
WILSON, Mrs. S. J., 28 Hill.
WHITTIER, Mrs. J. E., 130 C St.
WIGHAM, Mrs. W., 3233 23rd.
WILSON, Miss EDNA, 46 Vicksburg.

SAN MATEO THURSDAY CLUB.

San Francisco District. Meets at San Mateo, San Mateo Co., Cal.

OFFICERS.

Mrs. HORACE H. WALLING, San Mateo ..... President
Mrs. C. J. BROWN, San Mateo ..... Vice-President
Mrs. HARRY W. WEIGERSON, San Mateo ..... Secretary
Mrs. FRANK BORING, San Mateo ..... Treasurer

MEMBERS.

BORING, Mrs. FRANK, San Mateo.
BRADY, Mrs. THOS. J., San Mateo.
BROWN, Mrs. C. J., San Mateo.
CARSON, Miss HANNAH T., San Mateo.
CASEY, Mrs. WILLIAM W., San Mateo.
COLBURN, Mrs. FRED'K H., San Mateo.
FISHER, Mrs. CARL W., San Mateo.
GOODHUE, Mrs. SAM'L, San Mateo.
HAGEN, Mrs. HENRY W., San Mateo.
KIRKBRIDE, Mrs. C. H., San Mateo.
LONGHURST, Mrs. HENRY, San M.
McLEOD, Mrs. KENNETH, San Mateo.
METZGER, Mrs. FRANK, San Mateo.
NISBET, Mrs. JAS., N., San Mateo.
NICKERSON, Mrs. GEO., San Mateo.
RAYMOND, Mrs. WM., San Mateo.
TEALL, Mrs. H. D., San Mateo.
VICKERSON, Mrs. J. M., San Mateo.
WALLING, Mrs HORACE H., SanMateo.
WEIGERSEN, Mrs. HARRY W., San Mateo.

HOLLISTER IDLE HOUR BOOK CLUB.

San Francisco District. Meets at Hollister, Cal.

OFFICERS AND MEMBERS.

JEFFERSON, Mrs. L. W., Hollister ..... President
RAMSDELL, Mrs. L., Hollister ..... Vice-President
HAWKINS, Mrs. W. E., Hollister ..... Secretary and Treasurer

FLINT, Mrs. THOS. JR., San Juan.
HAMILTON, Mrs. FRED, Hollister.
HAWKINS, Mrs. C. N., Hollister.
HIGBY, Mrs. WM., Hollister.
HUDNER, Mrs. JOHN, Hollister.
LOWE, Mrs. J. T., Hollister.
MONTGOMERY, Mrs. ED. Hollister.
RAMSDALL, Mrs. I., Hollister.
ROSENBERG, Mrs. M., Hollister.
SHAW, Mrs. A. D., Hollister.
WAPPLE, Mrs. GEO, Hollister.

BROWN'S VALLEY SOCIAL AND IMPROVEMENT CLUB.

San Francisco District. Organized April 1902. Federated June 28, 1905. Meets Brown's Valley, Napa, Napa County, Cal.

OFFICERS.

Mrs. ELLA B. KERNS, Napa ..... President
Mrs. GEORGE SLOCUM, Napa ..... Vice-President
Mrs. H. H. CARLTON, Napa ..... Secretary and Treasurer

MEMBERS.

BOLTON, Mrs., Napa.
BOLTON, Miss, Napa.
BORETTE, Mrs., Napa.
BORETTE, Miss, Napa.
BROWN, Mrs. Napa.
BUTLER, Mrs. A. D., Napa.
CARLTON, Mrs. H. H., Napa.
CARLTON, Miss, Napa.
DELL, Miss J., Napa.
EDWARDS, Mrs. Napa.
EPLEY, Mrs. S., Napa.
GOODWIN, Mrs. LADD, Vallejo, Cal.
KERNS, Mrs. E. B., Napa.
KERNS, Miss, Napa.
KEEN, Mrs., Napa.
KEEN, Miss, Napa.
MAULICK, Mrs., Napa.
MAULICK, Miss, Napa.
MOSHER, Mrs., Napa.
MOSHER, Miss., Napa.
MUNK, Mrs. M., Napa.
MUNK, Mrs. MINOR, Napa.
PATTEN, Mrs., Napa.
PATTEN, Miss, Napa.
PECK, Mrs., Napa.
ROBINSON, Mrs., Napa.
ROBINSON, Miss, Napa.
SLOCUM, Mrs. GEORGE, Napa.
SMITH, Mrs., Napa.

CLIONIAN CLUB.

San Francisco District. Organized 1898. Meets at 2 p. m. second and fourth Tuesdays from September to June, San Francisco, Cal.

OFFICERS.

Mrs. JOHN H. ROBERTSON, 3460 Clay.....President

Mrs. A. Z. HIGH, 1783 Broadway.....First Vice-President

Mrs. GEORGE E. HOWE, 952 Ashbury.....Second Vice-President

Mrs. EMMA CAMPBELL, 1044 Schrader.....Recording Secretary

Mrs. E. E. KELLY, 2061 Bush.....Corresponding Secretary

Miss OTTILIE LENHARDT, 541 31st, Oakland.....Secretary of Literature

Miss ALICE MAY, 952 Ashbury.....Treasurer

MEMBERS.

ASH, Mrs. ROBT., 14 Eureka.
BACON, Mrs. W. O., 4064 17th.
BARTLEY, Mrs. S. P., 72 6th Av.
BARRETT, Mrs. E. T., 1045 Cole.
BIGELOW, Miss S. M., 210 10th Av.
BIXBY, Mrs. E. M., 4042 17th.
BLAKE, Mrs. S. T., 3027 Fulton, Berkeley.
CADMAN, Mrs. J. G., 1131 Park, Alameda.
CAMPBELL, Miss E., 1044 Schrader.
CHOWN, Mrs. J. G., 2710 Scott.
COMBA, Miss, 1868 Vallejo.
COMBA, Miss ELIZ., 1868 Vallejo.
COOPER, Mrs. W. A., 146 Belvedere.
DOBIE, Mrs. M. S., Alameda, Cal.
DOWNEY, Mrs. G. W., 3008 College, Berkeley.
EISEN, Mrs. E. G., Mill Valley, Cal.
FIFE, Mrs. JOS., 2802 California.
GILLIS, Mrs. WM., 2121 Durant, Bkly.
GORHAM, Mrs. W. T., 1824 Vallejo.
GORHAM, Miss, 1824 Vallejo.
HIGH, Mrs. A. Z., 1783 Broadway.
HOWE, Mrs. G. E., 952 Ashbury.
HOPPIN, Mrs. M. P., 2305 Bancroft, Berkeley.
HULME, Mrs. J. F., 252 Tremont Av.
HUNT, Mrs. C. F., 3516 Clay.
IRVING, Mrs. A. H., 1335 Shattuck, Berkeley.
IRVING, Mrs. S. C., 1322 Shattuck, Berkeley.
JACOBS, Mrs. L., 1553 Le Roy, Bkly.
KELLY, Mrs. E. E., 2061 Bush.
KING, Mrs. C. R., 1717 Lyon.
KITTREDGE, Miss D., 2559 Bush.
LEALE, Mrs. JOHN, 2475 Pacific Av.
LEALE, Mrs. W. G., 2266 Vallejo.
LENHARDT, Miss O., 541 31st, Oakland.
MACDERMOTT, Mrs. J. M., 2523 Hillegas, Berkeley.
MITCHELL, Mrs. V. H., 2365 Union.
REED, Mrs. F. H., 203 S. Antonio, Alameda.
RICE, Mrs. P., 2428 Bancroft, Berkly.
ROBERTSON, Mrs. J. H., 3460 Clay.
VAIL, Mrs. ROBT., 1900 Green.
WAY, Miss ALICE M., 952 Ashbury.
WENDELL, Mrs. C., 2949 Fillmore.

THE WANDERERS CLUB (SALINAS).

San Francisco District. Organized Aug. 2, 1905. Federated Aug. 15, 1906. Meets first and third days of each month at Salinas, Monterey County, Cal.

OFFICERS.

Mrs. A. C. WHEELER, 160 Howard St.....President

Mrs. AMANDA PARKER, Salinas.....Vice-President

Mrs. M. C. GORDON, 22 Central Av.....Corresponding Sec'y and Treasurer

MEMBERS.

ABBOTT, Mrs. H. E., Salinas.
ABBOTT, Miss RUTH, Salinas.
BELL, Mrs. AMELIA, Salinas.
BENNETT, Mrs. SADIE, Salinas.
BLACK, Mrs. S. M., Salinas.
BLACK, Miss AMELIA, Salinas.
CAMPBELL, Mrs. STELLA F., Salinas.
CHRISTIANSEN, Miss E., Salinas.
CLARK, Mrs. NATHAN, Salinas.
CLARK, Miss NATHALIE, Salinas.
GORDON, Mrs. M. C., Salinas.
GRAVES, Mrs. CLARA, Salinas.
GRAVES, Mrs. FLORA F., Salinas.
GRIFFIN, Mrs. MABEL H., Salinas.
HAMILTON, Mrs. ADELE, Salinas.
HEBERT, Mrs. ALICE, Salinas.
JOY, Mrs. EFFIE, Salinas.
KELLOGG, Mrs. J. F., Salinas.
LACEY, Mrs. C. F., Salinas.
LACEY, Mrs. M. C., Salinas.
LEMON, Miss ANNIE, Salinas.
LEMON, Miss JULIA, Salinas.
LEWIS, Miss ITYLENE, Salinas.
LITTLE, Miss ELSIE, Salinas.
MADERIA, Mrs. CLARA, Salinas.
MALLOY, Miss ANNIE, Salinas.
MURPHY, Mrs. V., Salinas.
OUTHIER, Mrs. ROWENA L., Salinas.
PARKER, Mrs. AMANDA, Salinas.
PARKER, Miss LILLIAN, Salinas.
PETERSON, Miss LAURA, Salinas.
PIODA, Mrs. HELEN M., Salinas.
PORTER, Mrs. ARINA L., Salinas.
PORTER, Mrs. EVA M., Salinas.
PORTER, Miss BEATRICE M., Salinas.
POWELL, Miss MAUDE H., Salinas.
QUILTY, Mrs. KATE, Salinas.
STEINBECK, Mrs. OLIVE, Salinas.
ST. JOHN, Mrs. M. W., Salinas.
STREINING, Mrs. CAROLINE, Salinas.
TUTTLE, Miss MAUDE M., Salinas.
WALSH, Mrs. F. L., Salinas.
WARNOCK, Mrs. MABEL, Salinas.
WHEELER, Mrs. ALICE C., Salinas.
WHISMAN, Mrs. CLARA, Salinas.
WIDEMANN, Miss GRACE, Salinas.
ZABALA, Miss ANNA, Salinas.
ZABALA, Miss THERESA, Salinas.

LAUREL HALL CLUB.

San Francisco District. Founded by Mrs. L. Manson-Buckmaster, February, 1886. Meets first and third Wednesdays at San Francisco, Cal.

OFFICERS.

Miss HENRIETTA STADTMULLER, 819 Eddy ..... President
Mrs. WALLACE R. POND, 1550 Oxford, Berkeley.....First Vice-President
Mrs. E. DE WITT TAYLOR, The Gainsborough. .....Second Vice-President
Mrs. ASHLEY FAULL, 2706 Union.....Recording Secretary
Mrs. BERTHA BROSIUS, 1000 Masonic Ave.....Corresponding Secretary
Mrs. J. C. WILDER, 289 San Jose Av.....Treasurer

DIRECTORS.

Mrs. H. W. ALLEN.
Mrs. JOHN FARNHAM.
Mrs. JOHN GRAY.
Miss CHRISTINE HART.
Mrs. W. B. MORRIS.

HONORARY MEMBERS.

Miss HARRIETT HOSMER, Rome,, Italy.
RAMABAI PUNDITA, India.
Mrs. PHOEBE HEARST, San Francisco.
Mrs. ISAAC ROBERTS, Paris, France.

MEMBERS.

AIKIN, Mrs. J. R., 3663 Washington.
ALLEN, Mrs. H. W., Berkeley.
AYERS, Miss ANNA, Alameda.
BARROWS, Mrs. W. H., Larkspur, Cal.
BEASOM, Mrs. J. F., 58 21st Ave.
BIRD, Mrs. NELSON, J.
BIRD, Mrs. ROBT. B., 1173 Park Ave., Alameda.
BLANCHARD, Mrs. M. F., 2090 O'Farrell.
BLISS, Miss AMELIA M., 710 Waller.
BLAISDELL, Mrs. N., 3243 Wash'ton.
BLODGETT, Mrs. E. A., 17th and Wood, Oakland.
BONNELL, Mrs. EDWIN, 1709 Gough.
BOSTON, Miss BLANCH, 2329 Green.
BOUSHEY, Mrs. HOMER, 2514 Octavia.
BRANDT, Mrs. JACOB, Germany.
BROSIUS, Mrs. BERTHA, 1000 Masonic Av.
BROWN, Mrs. A. A., 2010 Devisadero.
BROWN, Mrs. A. L., Los Angeles, Cal.
BRIGGS, Miss JESSICA, 1739 Pine.
BUMSTEAD, Miss MARY, 1762 Page.
BUNKER, Mrs. H. C., Mill Valley, Cal.
BUSCH, Miss EVA, 211 Frederick.
CAHILL, Mrs. C. F., 130 Broderick.
CARMANY, Mrs. R., 1900 Leavenworth.
CARR, Mrs. B. O., Seattle, Wash.
CARRICK, Mrs. FRED, Santa Cruz, Cal.
CARTER, Mrs. GEO. E., 3637 Clay.
CAGWIN, Mrs. G. W., Larkspur, Cal.
COBB, Mrs. WM., 54 Commonwealth Av.
COLE, Mrs. WM., 115 Cole.
COLLINS, Mrs. ROBT. H., 2602 Pacific Av.
COLLINS, Mrs. T. W., Larkspur, Cal.
COLLINS, Mrs. WILLIS, Oakland, Cal.
COTREL, Mrs. WM. B., 3220 Clay.
DARE, Mrs. JOHN T., 2472 Clay.
DAVIS, Dr. SALLIE J., Belvedere, Cal.
DAY, Mrs. T. H., 1012 Devisadero.
DEAHL, Mrs. JOHN L., 3750 Clay.
DE HAVEN, Mrs. J. J.
DE HAVEN, Miss SADIE.
DESMOND, Miss HELEN, Berkeley, Cal.
DEWING, Mrs. J., 2109 Virginia, Bkly.
DOHRMANN, Mrs. E. E., 150 Central Av.
DORSEY, Miss ADA, 2429 Green.
EVANS, Mrs. A. B., 883 Fulton.
EDWARDS, Mrs. J. W., Belvedere, Cal.
FARHAM, Mrs. JOHN, Berkeley, Cal.
FARNHAM, Miss MARY, Berkeley.
FAULL, Mrs. ASHLEY, 2706 Union.
FAULL, Mrs. WM., Alameda, Cal.
FISKE, Mrs. HENRY M., 2100 Bush.
FOLEY, Mrs. H. J., 125 De Long Av.
FRANK, Mrs. N. H., 3214 Jackson.
FRAPOLI, Miss EMILIA, 2636 Vallejo.
FRASER, Miss M., 160 De Long Av.
FRASER, Miss MAE J., 160 De Long Av.
FREEMAN, Mrs. A. C., 3034 Wash'ton.
FROST, Mrs. FRANK, Alameda.
FROST, Mrs. HORATIO, Oakland.
GRAY, Mrs. J. S., 185 Belvedere.
GRAY, Mrs. W. J., 2417 Pacific Av.
GREGG, Mrs. HATTIE S., Monterey.
GEERY, Miss Z., Sacramento, Cal.
GILL, Mrs. ISAAC, 2200 Vallejo.
HAIGHT, Mrs. GEO. W., Berkeley.
HALE, Mrs. REUBEN B., Mill Valley.
HALLETT, Mrs GEO. H.
HANCHETT, Mrs. L. J., San Jose, Cal.
HANSON, Mrs. J. F., 555 Fillmore.
HARRIS, Mrs. H E. 805 B Street
HART, Miss CHRISTINE, 231 S. Jose Av.
HECHTMANN, Mrs. ALBERT, Berkeley
HEIMBERGER, Mrs. M. L., London.
HENLEY, Miss IDA M., Berkeley.
HILL, Mrs. AGNES, Alameda, Cal.
HOITT, Mrs. IRA G., Menlo Park.
HOLLIS, Mrs. WM. H.
HUFFMAN, Mrs. C. H., 2100 Broadway.
HUFFMAN, Miss C., 2100 Broadway.
JACKSON, Mrs. A. W., 3750 Clay.
JEWELL, Miss R. A., 160 De Long Av.
JEWETT, Miss HELEN, Alvarado, Alameda Co.
JEWETT, Mrs. L., 2944 Pierce.
JEWETT, Mrs. P. D., Alvarado, Alameda Co.
JOCKERS, Mrs. L., East Oakland, Cal.
JOHANSON, Mrs. E., 1809 Oak.
JOHNSON, Mrs. MALCOLM, 539 Ashb'y.
JOSEPH, Miss E., 1515 Baker.
KEYSTON, Mrs. W. D., 555 Fillmore.
KIRKLAND, Mrs. JOHN, Pacific Grove.
KNOX, Mrs. THOS. R., Los Angeles, Cal.
LANDON, Mrs. GARDINER, 3889 23d.
LAWRENCE, Mrs. J., 1034 Vallejo.
LAWSON, Mrs. WM., Berkeley, Cal.
LIBBY, Mrs. DORVILLE, 1720 B'dway.
LOWENBERG, Mrs. I., 2181 Pacific Av.
MARTIN, Mrs. ALEX., 702 10th, Oakl'd.
MARTINON, Mrs. JOHN, 2636 Vallejo.
MERRILL, Mrs. G. W., 2068 Pine.
MERRITT, Mrs. H. P., Oakland, Cal.
MERRITT, Mrs. JEANETTE, 15 Presidio Ter.
MICHELS, Mrs. H. V., London, Eng.
MILLS, Mrs. W. O., Santa Barbara, Cal.
MITCHELL, Mrs. F. D., Oakland, Cal.
MORGAN, Miss M., 1739 Pine.
MORRIS, Mrs. W. B., 814 Waller.
MORRISON, Mrs. J. C., 72 Jordan Av.
MOULTON, Mrs. IRVING, 2199 Devisadero.
MOULTHROP, Mrs. W. H., Berkeley, Cal.
MUSTO, Miss MARGARET, 2646 Union.
MOUSER, Mrs. C. T., Berkeley.
McROSKEY, Mrs. L. H., 169 S. Mateo drive.
O'BRIEN, Miss ELEANOR, 2932 Clay.
PANTER, Mrs. FRANK, Shasta, Cal.
PARNELL, Mrs. W. R., 2706 Union.
PARSONS, Mrs. H. G., Bakersfield, Cal.
PAYNE, Mrs. REDMOND, 3284 Jacks'n.
PEART, Mrs. BENJAMIN, 2100 Bush.
PEART, Mrs. NORMAN, 206 Third Av.
PENDLETON, Mrs. M. E.
PERINE, Mrs. J. H., 2400 Durant, B'ky.
PETERSON, Mrs. G., 3008 California.
PIERCE, Mrs. J. M., Berkeley, Cal.
PINKHAM, Mrs. CHAS., 2703 Bush.
POLLARD, Mrs. THOS. Jr., Ross Valley, Cal.
POND, Mrs. WALLACE, Berkeley, Cal.
POWELL, Mrs. J. H., Alameda, Cal.
PRIBER, Mrs. E. C., Berkeley, Cal.
PURDY, Mrs. W. E., 2924 Deakin, Bky.
RIESER, Mrs. E., 779 Clayton.

PURE MILK

If you want the best MILK AND CREAM that can be produced, take from the GUADALOUPE DAIRY COMPANY.

We have the most up-to-date facilities for cooling, cleansing and serving milk in the city.

Our herds of cows are of the highest grade that money and experience can produce.

We cater only to the **best families,** to those who can discriminate as to quality, purity, flavor and cleanliness.

GUADALOUPE DAIRY COMPANY

Established 1850.

Depot and Creamery, - 1814-1822 San Bruno Avenue

Phone Market 2599.

SAN FRANCISCO, CAL.

Madame Hale

Robes
Gowns
Mantles
and
Manteaux

1414 Sutter Street
SAN FRANCISCO

Telephone Franklin 1241

Exclusive Styles

Tel. Franklin 690

Importer of
Fine Millinery

Haycroft

1654 Van Ness Avenue

Between
California and Sacramento

Telephone

L. SALOWITZ

High Grade LADIES' TAILOR and HABIT MAKER

2205 Sutter St., *S. W. Cor. Pierce*

San Francisco

LAUREL HALL CLUB.

ROBERTS, Mrs. ISAAC, Paris, France.
ROBERTS, Mrs. STEPHEN, Bkly, Cal.
RODDA, Mrs. W. H., South Africa.
ROSS, Mrs. GEO. C., Belmont, Cal.
SADLER, Miss AGNES, 966 18th, Oak.
SADLER, Mrs. H. J., Oakland, Cal.
SAMUELS, Mrs. FRED., Oakland, Cal.
SCHULER, Mrs HARRY, Berkeley, Cal.
SEXTON, Mrs. H. P., 171 Parnassus Av.
SHAW, Mrs. WM. P., Sta. Barbara, Cal.
SHERWOOD, Mrs. F., Glen Ellen.
SMITH, Mrs. HARPER, San Anselmo.
SMITH, Mrs. HOLLAND, Berkeley, Cal.
SMITH, Mrs. M., 56 Commonwealth Av.
SMOOT, Mrs. CALVIN, 3470 20th.
SOLOMONS, Mrs. H. M., Berkeley, Cal.
SNEATH, Mrs. GEO., San Bruno.
STADTMULLER, Mrs. F. D., San Rafael.
STADTMULLER, Miss HENRIETTA, San Rafael.
STORROR, Mrs. L. M., Berkeley, Cal.
STOLL, Mrs. A. G., 2200 Vallejo.
SUMMERTON, Miss A., 423 Steiner.
SWETT, Mrs. FRANK P.
TAYLOR, Mrs. E. R., 2308 California.
TAYLOR, Mrs. E. DEWITT, 2308 Calif.
THANE, Mrs. A. F., 3018 Clay.
THAYER, Mrs. O. V., Los Angeles, Cal.
TERRILL, Mrs. A. W., Oakland, Cal.
THOMAS, Mrs. J. B., Berkeley, Cal.
THOMAS, Miss MARY E., 2600 Filbert.
THOMPSON, Mrs. EDWIN, 2078 Bush.
THOMPSON, Mrs. W. G., 2040 Pine.
TOJETTI, Mme. EMILIA, 2646 Union.
VOLKMANN, Mrs. GEO., 2307 B'way.
VOORMAN, Miss IDA, 3798 Wash'n.
WADHAM, Mrs. L., 3104 Pt. Lobos Av.
WALKER, Mrs. J. G., 2016 Franklin.
WATERMAN, Dr. HELEN J., Berkeley.
WENDELL, Mrs. DORA, Oakland, Cal.
WENDELL, Mrs. C., 1910A Lyon.
WENDLING, Mrs. G. X., 560 Steiner.
WENZELBURGER, Mrs. A., 2960 Steiner.
WICKS, Miss ETHEL, 519 Webster.
WICKS, Miss KATE, 519 Webster.
WILDER, Mrs. J. C., 289 San Jose Av.
WILLITS, Mrs. CHAS. D., 3008 Benvenue Av., Berkeley.
WILSON, Mrs. C. F., 1524 Union.
WILSON, Mrs. G. W., Vallejo, Cal.
WING, Mrs. RUSSELL, Piedmont.
WOOD, Mrs. H. A., 1739 Pine.
WOOD, Miss MARIE S., 710 Waller.
WOOD, Mrs. WALTER J., 2901 Pac. Av.

WIMODAUSIS CLUB.

San Francisco District. Organized 1897. Meets first and third Tuesdays, at San Francisco, Cal.

OFFICERS.

Mrs. JOHN ALBRO, 17 Jordan Av. . . . . President
Mrs. J. B. FULLER, 1624 Geary. . . . . Vice-President
Miss DILLIE A. NORTON, 745 Cole. . . . . Corresponding Secretary
Mrs. J. F. SHEMP, 715 Cole. . . . . Secretary and Treasurer

MEMBERS.

ALBRO, Mrs. JOHN, 17 Jordan Av.
BARNETT, Mrs. A., 1019 H St.
CANNEY, Mrs. F. G., 109 Jordan Av.
CARPENTER, Mrs. F. B., 3966 Wash.
CROCKER, Mrs. WM., 955 Oak.
DENISON, Mrs. W. E., 14 Broderick.
FIRTH, Mrs. J. K., 3473 Washington.
FULLER, Mrs. J. B., 1624 Geary.
GOLCHER, Mrs. W. J., 1058 Cole.
GROWALL, Mrs. W. L., Menlo.
HALLOWELL, Mrs. G. W., 3966 Wash.
INGOLD, Mrs. WM., 2146 Russell, Berk.
NORTHROP, Mrs. C. D., 29 Palm Av.
SCHEMP, Mrs. J. F., 715 Cole.
SINCLAIR, Mrs. H. B., 1030 Page.
WEINMANN, Mrs. F. P., 1618 Haight.

ASSOCIATE MEMBERS.

BAILEY, Mrs. G. H., 1030 Page.

LIFE MEMBERS.

CRUZAN, Mrs. J. H., Palo Alto.
THAYER, Mrs. F. J., 118 Congress.

SOUTH PARK SETTLEMENT MOTHER'S CLUB.

OFFICERS.

Mrs. J. ROBINSON, 402 Hampshire St. . . . . President
Mrs. M. SCHILLER, 219 Shotwell. . . . . Vice-President
Mrs. S. PAPADACHES, 1115½ Bryant. . . . . Recording Secretary
Miss MARY VERY, 2850 Steiner. . . . . Corresponding Secretary
Mrs. J. H. CUNNINGHAM, 321 Rutledge Av. . . . . Treasurer

MEMBERS.

ALBRECHT, Mrs. E., 338 Gerard.
ALSPAUGH, Mrs., 3241 Mission.
ANDRESON, Mrs., 2568 Market.
ARMSTRONG, Mrs., Alabama St.
BATTEE, Mrs., 1726 12th Av.
BROWN, Mrs. A., 35 California Av.
BROWN, Mrs., 2883 24th.
CAVENAY, Mrs., 2883 24th.
CHILDS, Mrs. Burrows St.
COOPER, Mrs., 11 Essex.
CHRISTIANSEN, Mrs., Kentucky St.
CUNNINGHAM, Mrs., 321 Rutledge Av.
DIETZ, Mrs. S., 23 Henry.
DOWNEY, Mrs. 341 Waller.
ENDAHL, Mrs., 563 Walnut Av.
FAY, Mrs., 1216 12th Av.
FRY, Mrs. G. L., 3825 22d.
GRUNIG, Mrs. L., 1166 Florida.
HANSEN, Mrs. M. C., 2883 Harrison.
HANSEN, Mrs. N., 2973 Pine.
HARJES, Mrs. Gerard St.
LEARN, Mrs. M., 112½ Hampshire.
LE BLEU, Mrs., 2818 Tel. Av., Berkly.
LEE, Mrs. E., 1953 15th.
LEE, Mrs. J.
LEWIS, Mrs. H., 3508½ 16th.
McCANN, Mrs. G., 320 Ripley.
McFARLANE, Mrs., 173 11th.
McMANUS, Mrs., 11 Fair Av.
McMICHAEL, Mrs. M., 2963A 24th.
MALONE, Mrs., 906 Dolores.
MAXWELL, Mrs. 323A Church.
MURPHY, Mrs., 1322 9th, E. Oakland.
MURX., Mrs. E., Berry St.
MYERS, Mrs. G. E., 4130A 17th.
NELSON, Mrs., 1075 York.
NEWMAN, Mrs. F., 250 Vienna.
NIXON, Mrs. E., 84 14th.
NOONAN, Mrs. C., 2343 Bryant.
PAPADACHES, Mrs., 1115½ Bryant.
PIKE, Mrs. S., 15 Saturn.
RENWICK, Mrs., 3937 23d.
ROBINSON, Mrs. J., 402 Hampshire.
SCHILLER, Mrs. M., 219 Shotwell.
SCHMIDT, Mrs. K., 122 Hampshire.
SEATON, Mrs. E., 91 Curer.
SIERCK, Mrs., 272 Bryant.
STARK, Mrs. 1133½ Shotwell.
VEEDER, Mrs., Pacific Mail Dock.
WALSH, Mrs., 1286 Turk.
WEIHE, Mrs. 1127½ Hampshire.
WILBERT, Mrs., 4285 24th.
WILSON, Mrs., 1100 Berlin.
WOODS, Mrs., 906 Dolores.

JULIUS F. LANGE

Importer Diamonds, Watches, Jewelry.

EXPERT WATCH REPAIRING.

1219 FILLMORE STREET, corner Turk. (Rooms 23, 25, 27.) SAN FRANCISCO

On Parle Francais. **Hier wird Deutsch gesprochen.**

AETNA LOAN CO.

Advances Made on Diamonds, Watches and Jewelry.

OLD GOLD BOUGHT. BUSINESS STRICTLY CONFIDENTIAL.

1404 TURK STREET, room 64. - - - - - - - - SAN FRANCISCO.

O'NEILL & EBER

Formerly on Market street, near Ferry, have the largest Jewelry store on Fillmore street, and they have dedicated it to **HONEST, SQUARE DEALING.**

Watches, Diamonds, Jewelry, Cut Glass and Silverware.

1744 FILLMORE STREET, BELOW SUTTER, opp. Masonic Temple.

SHERMAN, CLAY & CO.

Steinway Pianos; Victor Talking Machines; Steinway Grands.

Vertegrand, Price, $525.00.

1635 VAN NESS AVE., SAN FRANCISCO. BROADWAY AT 13th ST., OAKLAND.

PABST BREWING CO.

MILWAUKEE, U. S. A.

THE BEER OF QUALITY.

THOMAS W. COLLINS & CO.

334 LARKIN STREET. Phone Market 2543. SAN FRANCISCO.

PARENT'S STATIONERY STORE

Full line of Stationery, Periodicals, Notions, Leather Goods, Books, Play Books, Cutlery and Novelties, Theatrical Supplies, Wigs, Grease Paints, Etc.

818 VAN NESS AVE., BET. EDDY AND ELLIS STS.

C. E. Anderson. O. H. Walker. A. H. Stibolt. C. F. Seitz.

THE UNITED STUDIOS, Inc.

Designers, Decorators, Importers, Manufacturers.

1415 POST STREET. Telephone West 6411. SAN FRANCISCO.

F. O. HAUSSLER

PHOTOGRAPHER

1759 FILLMORE ST., SAN FRANCISCO. 1914 S. FIGUEROA ST., LOS ANGELES.

PACIFIC PORTLAND CEMENT COMPANY, Con.

George Stone, President. Nathan L. Bell, Vice President and Secretary.

Morris Kind, C. E., Superintendent.

1024 FRANKLIN STREET. Telephone Franklin 1739. SAN FRANCISCO.

McNUTT HOSPITAL

A PRIVATE SANITORIUM,

With a Full Corps of Trained Medical and Surgical Nurses.

1800 O'FARRELL STREET. Tel. West 224. SAN FRANCISCO.

ROOS BROS.

CLOTHIERS, FURNISHERS, HATTERS,

TRUNKS, VALISES, STEAMER RUGS, Etc.

TWO STORES—VAN NESS AT BUSH; FILLMORE AT O'FARRELL. SAN FRANCISCO.

MILLS CLUB.

Organized in 1889. Meets second Tuesday at San Francisco.

OFFICERS AND MEMBERS.

Miss HENRIETTA CASEBOLT, 1916 Pine . . . . . President

Mrs. J. P. WALLACE, Cloyne Court, Berkeley . . . . . First Vice-President

Miss MABEL HEWES, 2719 Regent, Berkeley . . . . . Second Vice-President

Miss DOLLIE TARPEY, 1105 Grand, Alameda . . . . . Third Vice-President

Miss ELNA MILLER, 1027 Page St. . . . . Recording Secretary

Mrs. R. P. McLEAN, Alameda . . . . . Corresponding Secretary

Miss E GRACE UNGER, 2203 Sacramento . . . . . Treasurer

Mrs. SAMUEL EVA, 263 Broderick . . . . . Director

Mrs. WM. WOLFF, Alameda . . . . . Director

Miss AMY CORDER, 1103 Oak, Oakland . . . . . Director

Miss CHARLOTTE LAMB, 552 Page . . . . . Director

Mrs. E. A. GODFREY, 2332 Devisadero . . . . . Director

ABBOTT, Mrs. C. H., Mill Valley.
BACON, Miss HELEN T., Oakland.
BATES, Mrs. F. D., 2932 Clay.
BERETTA, Mrs. I. A., 395 20th, Oakland
BORDEN, Miss IVEY, Paru St., Ala'da.
BROTHERTON, Mrs., 2010 San Jose av., Alameda.
BUTLER, Mrs. NERVA, 1610 Turk.
BYINGTON, Mrs. W. H., Berkeley.
CAPWELL, Mrs. H. C., Piedmont.
CASEY, Mrs. W. J., San Rafael.
CLAY, Mrs. A. M., Berkeley.
COLEMAN, Miss PERSIS, 1834 Cal.
CORY, Mrs. I. H., 368 Oak.
CRANE, Mrs. WM., 10th Av., E. Oakl'd.
CROWELL, Mrs. C., 470 Merrimac, Oak.
DAKIN, Mrs. F. H., 2321 Vine, Berk'ley.
DENERVAND, Mrs. L., Berkeley.
DENMAN, Miss NELLIE, Petaluma.
DONALDSON, Mrs. R. A., 2828 Washn.
EASTON, Mrs. W., care Mills Club.
EVERDING, Miss ELSA, Berkeley.
FEUSIER, Miss, 1027 Green.
FISHER, Miss F., 2628 California.
FRANK, Mrs. F., Europe.
FRITCH, Mrs. J. H., 2419 Washington.
GARRETSON, Miss E., 1003 Paru, Ala.
GOEWEY, Mrs. J. M., 2116 Bush.
GREEN, Mrs. C. E., San Mateo.
GRIFFITH, Mrs. W. E., 568 25th, Oak.
HAIGHT, Miss J., 1201 Alice, Oakland.
HARMON, Mrs. A. K. P., Fruitvale.
HALL, Mrs. E. W., 1440 San Antonio, Alameda.
HAWLEY, Miss C., Prospect Av., Oak.
HEBBARD, Mrs. J. C. B., 1979 Jackson.
HEITZELMAN, Mrs. P., 2936 California.
HENRY, Mrs. G. J., 2026 Broderick.
HEWSTON, Miss A., Mills College.
HEWSTON, Miss E., Mills College.
HILDRETH, Miss F., 2010 San Jose, Alameda.
HORTON, Mrs. E. H., 2329 Franklin.
HURD, Dr. LAURA H., 1833 Buchanan.
JACOBSEN, Mrs. I., 916 Page.
JACKS, Mrs. L. D., 404 5th, Santa Rosa.
KEEP, Miss ROSALIND, Mills College.
KAUFMAN, Mrs. WM., 3212 Jackson.
KENNEY, Mrs. W., Bush and Octavia.
KING, Miss E., St. Helena.
KIMBALL, Miss H., Seminary Park.
KLEEMAN, Miss E., 1387 Madison, Oak.
KLEINHAUS, Miss, 670 Fell.
LEONARD, Mrs. C., Jacinto, Glenn Co.
LITCHFIELD, Mrs. J. M., 1020 Page.
LOWRY, Miss N., 2847 Fillmore.
MARTEL, Miss ADDIE, 2613 Buchanan.
MAUZY, Mrs. BYRON, 1165 O'Farrell.
MEEK, Mrs. H., San Lorenzo.
McLEAN, Mrs. R. P., 2525 Etna, Berk.
McNEAR, Mrs. GEO. P., Petaluma.
MILLER, Mrs. W., 557 Duboce Ave.
MORSE, Mrs. I. H., care Mills Club.
MORTON, Mrs. J. H., 3728 Jackson.
McDERMOTT, Miss L., 210 San Jose Av.
McDERMOTT, Mrs. W. P., 210 San Jose
McGAULEY, Mrs. J. F., Fruitvale.
MORBIO, Mrs. P. A., 2122 Clinton Av., Alameda.
MOORE, Miss RUBY, 401 Cole.
MOORE, Mrs. C. C., 3100 Washington.
NORRIS, Mrs. M. W., 2519 College Av., Berkeley.
PARK, Mrs. HOWARD, Stockton.
PARSONS, Mrs. J. A., care Mills Club.
PERINE, Mrs. JOHN, 2838 Buchanan.
PHILLIPS, Miss M. E., 1857 O'Farrell.
RICHTER, Mrs. C. M., 2108 Scott.
PITCHER, Mrs. J. C., San Rafael.
RUNYON, Mrs. A. J., Courtland, Cal.
RUSSELL, Mrs. J. N., Haywards.
SAWYER, Miss A. L., Mills College.
SEARLES, Mrs. M., 649 Walsworth, Oakland.
SHARON, Mrs. W. E., Piedmont.
SPEYER, Mrs. WALTER, 2121 Jackson.
STONEY, Mrs. DONZELL, 305 Spruce.
SPEAR, Mrs. LEWIS, 1306 Sherman, Alameda.
SPIEKER, Miss G., Ross, Marin Co.
SUTTON, Mrs. A., Vallejo & Devisadero.
SUTTON, Mrs. J. G., Jackson & Baker.
TALBOT, Mrs. C. F. A., Washington, D. C.
TRUETT, Miss MAY, Irving Institute.
TYSON, Mrs. G. H., 1501 Cen. Alameda.
UNGER, Miss E. G., 2203 Sacramento.
WATERMAN, Dr. HELEN J., care Mills Club.
WALLENSTEIN, Mrs. H., Vacav'le, Cal.
WARNER, Mrs. A., Mill Valley.
WEEKS, Mrs. F. P., 557 Duboce Av.
WETMORE, Mrs. C. J., 814 10th, Oak.
WHITNEY, Mrs. A. L., San Mateo.
WILLATS, Mrs. K. J., care Mills Club.
WILLATS, Miss S. L., care Mills Club.
WITTENMEYER, Miss C., Mills Col.
WORTHING, Miss RHETTA, Stockton.
WRIGHT, Mrs. E. C., Europe.
YEMANS, Mrs. K. S., 2338 Franklin.
YOUNGBERG, Mrs., Belvedere.

WELLS FARGO & CO
EXPRESS

MONEY ORDERS.

For remitting small sums they will be found the most convenient and practical. Rates: From 3 cents for $2.50 and under, up to 30 cents for $100.00. Payable at over 30,000 places in the United States, Canada and Mexico.

Foreign Money Orders—Payable in all civilized parts of the world—an ideal international exchange.

TRAVELERS' MONEY ORDERS.

These orders are payable at par throughout the World, without identification, and are issued in convenient amounts of $10, $20, $50, $100 and $200. Rates: One-half of one per cent, minimum charge, 30 cents. **Absolutely safe and indispensable to travelers.**

MONEY BY TELEGRAPH.

Such transfers can be quickly arranged between principal cities of the United States and Mexico at very low rates.

DAUGHTERS OF CALIFORNIA PIONEERS SOCIETY.

San Francisco District. Organized December 3, 1900. Meets first and third Mondays, San Francisco.

OFFICERS.

Miss JULIA NEPPERT, 2824 Howard.....President
Miss CLARA ADAMS, Corte Madera, Cal.....Vice-President
Mrs ROMIE B. HUTCHINSON, 901 Sunnydale Av.....Recording Secretary
Mrs. EDGAR M. GRANT, Kentfield, Cal.....Corresponding Secretary
Miss ELOISE NOLAN, 24 Henry.....Financial Secretary
Mrs. S. S. PALMER, 49 Scott.....Treasurer
Mrs. M. JOHNSTON, 1707½ Oak.....Historian

MEMBERS.

ADAMS, Miss C. A., Corte Madera, Cal.
ADAMS, Miss L. F., Corte Madera, Cal.
ADAMS, Miss S. A., Corte Madera, Cal.
AHNDEN, Mrs. J. H. Von, Jr., 358 3d Av.
BAKER, Miss AMY, 2812 Sacramento.
BIVEN, Miss M., 916 Chestnut, Oakland.
BIVEN, Mrs. M. S., 916 Chestnut, Oakland.
BOLGER, Miss EVA, 3338 16th, S. F.
BOYNES, Mrs. K. D., 1135 Hayes.
BOUCHER, Mrs. JOSEPH, Los Angeles.
BURTCHELL, Mrs. C., 933 Adeline, Oakland.
BRUCKMAN, Mrs. L., 184 Tremont Av.
CHISHOLM, Miss QELDA, Haywards.
CHLOPECK, Mrs. E. L., 610 K., Sac'to.
CHURCH, Mrs. S., 1102 10th, Oakland.
CLASSEN, Mrs. A. W., 1896 Green.
CLASSEN, Miss L. M., 1914 Vallejo.
CLOAK, Mrs. H. B., 1655 Page.
CRAM, Miss K., 1122 Golden Gate Av.
CROFT, Mrs. ELLA, 1710 Washington.
DAWSON, Mrs. JAS., 3466 20th.
DOLLIVER, Miss E. R., Larkspur, Cal.
DONNELLY, Mrs. J. J., 1328 Chestnut, Alameda.
DOHRMAN, Mrs. P. M., 1100 N. A. St., Sacramento.
FOSTER, Mrs. E. J.,
FOSTER, Mrs. E., 167 10th, Oakland.
GALLAGHER, Miss M., 2007 Devisadero.
GALOWAY, Miss M. S., 2203 Devisadero.
GALLOWAY, Miss M. D., 2203 Devisadero.
GAMAGE, Mrs. M. H., 2429 Vallejo.
GATES, Mrs. A. E., 10 Bartlett.
GEDGE, Miss INO, 1267 O'Farrell.
GIBBONS, Mrs. L. A., Tonopah, Nev.
GRANT, Mrs. E. M., Kentfield, Cal.
GROSSJEAN, Mrs. E. M., 1821 Broadway.
GUION, Mrs. L. A., 2154 R R Av., Al'm'a.
GURNETT, Mrs. M. V. H., 1224 Waller.
HOLT, Mrs. L. W., 1533 Verdi, Alameda.
HURLBUT, Mrs. H., 3104 Shattuck, Berkeley.
HUTCHISON, Mrs. R. B., 901 Sunnydale Av.
HYSLEP, Mrs. F. S., 954 Center, Oakland.
JOHNSTON, Mrs. W. T., 1707½ Oak.
JONES, Mrs. F. C., 2116 Bush.
KNUST, Mrs. M. C., 1914 Vallejo.
LATHAM, Miss E., 2210 McKinley Av., Alameda.
LEVY, Miss O., 537 Steiner.
LEFFINGWELL, Mrs. A. F., 205 Valencia.
LEIGH, Mrs. E. A., 1133 Hayes.
LEVY, Mrs. L., 704 Broderick.
LIMBAUGH, Mrs. W. A., San Francisco.
MACGREGOR, Mrs. E., 2211 Van Ness.
MAHONY, Dr. MARG., 1821 Broadway.
MANNING Mrs. M. B., San Francisco.
MARONY, Mrs. FRANK, 710 Steiner.
MARSH, Mrs. F. D., 100 Locust.
MAST, Miss E., 2911 Florence, Berkly.
MAST, Miss G., 2911 Florence, Berkly.
MAST, Miss H., 2911 Florence, Berkly.
McGILL, Mrs. R. E., 1547 Shattuck, Berkeley.
McGILL, Miss L., 1547 Shattuck, Brkly.
McWILLIAMS, Miss, 49 Scott.
McWILLIAMS, Mrs J. L., San Francisco.
MEUSDORFFER, Miss O., 249 Hanover.
MEYER, Mrs. HERMANN, 1190 Eddy.
MILLER, Mrs. ELLA F., 387 Haight.
MORSE, Mrs. R. H., 49 Scott.
MURPHY, Mrs. M. J., 867 Hayes.
NEPPERT, Miss JULIA, 2824 Howard.
NEPPERT, Miss LOUISE, 2824 Howard.
NESFIELD, Mrs. K. M., 1821 Broadway.
NOLAN, Miss CLARA, 24 Henry
NOLAN, Miss MAY, 24 Henry.
NOLAN, Miss ELOISE, 24 Henry.
NORTON, Mrs. M. H., 2404 Ellsworth, Berkeley.
PALMER, Mrs. S. S., 49 Scott.
PHELPS, Mrs. G. T., 6532 Normal Av., Chicago.
ROY, Mrs. K. M., 2911 Florence, Berkly.
RUDDOCK, Mrs. G. T., 853 Page.
RYAN, Mrs. WM., 1211 Devisadero.
RYLAND, Miss N., 506 Prospect Av., Kansas, Mo.
SCOTT, Mrs. Walter A., 1234 10th Av.
TABOR, Miss VONA, 901 Sunnydale Av.
TEMPLEMAN, Mrs. H., 1224 Waller.
TILLSON, Mrs. A., 16 Lloyd.
TUSKA, Mrs. U. J., 537 Steiner.
VINCENT, Miss S. C., San Francisco.
WEST, Mrs. J. C., 10 Bartlett.
WESTPHAL, Mrs. H. W., 431 Belvedere.
WHITE, Miss L., 167 E. 10th, Oakland.

UKIAH SATURDAY AFTERNOON CLUB.

OFFICERS AND MEMBERS.

ETHEL HELD, Ukiah.....President
VALMA EVERSOLE, Ukiah.....Vice-President
MYRTLE BROMLEY, Ukiah.....Recording Secretary
SALLIE THOMAS, Ukiah.....Corresponding Secretary
RENA STOUT, Ukiah.....Treasurer

ATKINSON, FLORENCE, Ukiah.
BABCOCK, ANNIE, Ukiah.
BARBEE, ARTIE M., Ukiah.
BARKER, ALICE M., Ukiah.
BRADFORD, IRENE, Ukiah.
BROMLEY, MYRTLE, Ukiah.
BROWN, IDA H., Ukiah.
CARPENTER, HELEN M., Ukiah.
EVERSOLE, VALMA C., Ukiah.
GANTER, CARRE, Ukiah.
GIBSON, EMMA H., Ukiah.
GIBSON, NELLIE, Ukiah.
HANDY, ALICE I., Ukiah.
HELD, ETHEL, Ukiah.
HOPKINS, LUCIA, Ukiah.
JAMISON, MINNIE, Ukiah.
KELTON, GENEVIEVE E., Ukiah.
MANNON, Mattie A., Ukiah.
MARKS, SARAH, Ukiah.
McCOWEN, FANNIE T., Ukiah.
McCOWEN, M. E. P., Ukiah.
PEMBERTON, EMOGENE, Ukiah.
PRESTON, SARA R., Ukiah.
REA, MARIE, Ukiah.
REEVES, EDNA, Ukiah.
RHODES, MATTIE, Ukiah.
SEAWELL, LUCY, Ukiah.
SMITH, BELLE, Ukiah.
SMITH, MARGARET, Ukiah.
STOUT, RENA B., Ukiah.
THATCHER, FRANCES, Ukiah.
THOMAS, SALLIE L., Ukiah.
TOWNLEY, FRANCES N., Ukiah.
WESTERMAN, DORA H., Ukiah.
WILCOX, EDITH, Ukiah.

Ishigaro

PHOTO STUDIO
1930 FILLMORE STREET
SAN FRANCISCO

Artistic Photography at Reasonable Rates

MAIN OFFICE: KOBE AND YOKOHAMA Tel. West **4586**

THE KISEN COMPANY

DIRECT IMPORTERS OF

Japanese Art and Dry Goods

WHOLESALE AND RETAIL

Embroidery and Drawn Work,

Waist Patterns, Kimonos, Etc.

1909-1911 Fillmore St., San Francisco
Near Bush

Formerly 283-91 Geary Street
Below Powell

San Francisco District. Organized August 4, 1902. Federated 1906. Meets second and fourth Thursdays at Mill Valley, Marin County, Cal.

OFFICERS.

Mrs. WALTER K. FREEMAN, Mill Valley . . . . . President
Mrs. CLINTON B. FOLGER, Mill Valley . . . . . First Vice-President
Mrs. GEO. W. COLLINS, Mill Valley . . . . . Second Vice-President
Mrs. T. S. WATTERS, Mill Valley . . . . . Recording Secretary
Mrs. F. A. BURDEN, Mill Valley . . . . . Corresponding Secretary
Miss FLORENCE REA, Mill Valley . . . . . Business Secretary
Mrs. JOHN BURT, Mill Valley . . . . . Treasurer

ACTIVE MEMBERS.

ABBOTT, Mrs. C. H., Mill Valley.
ABRAHAM, Mrs. MARY, Mill Valley.
AMBLER, Mrs. ARTHUR B., Mill Val.
AMES, Mrs. J. WALKER, Mill Valley.
AMRATH, Mrs. J. W., Mill Valley.
ANDERSON, Dr. ANNIE, Mill Valley.
ANDREWS, Mrs. F. H., Sausalito.
ANKERS, Mrs. GEORGE W., Mill V.
ARNOLD, Mrs. WM. L., Mill Valley.
BARBER, Mrs. BRYANT H., Mill Val.
BARKAN, Mrs. A., Mill Valley.
BARNARD, Mrs. H. N., Mill Valley.
BARNARD, Mrs. WM. C., Mill Valley.
BARTNETT, Mrs. M. J., Mill Valley.
BENT, Mrs. E., Mill Valley.
BILLINGS, Mrs. GEO. E., Mill Valley.
BOERICKE, Mrs. WM., Mill Valley.
BOSTWICK, Mrs. F. F., Mill Valley.
BOUSHEY, Mrs. HOMER, Mill Valley.
BOYD, Mrs. T. B., San Rafael.
BRIDGE, Mrs. HENRY S., Mill Valley.
BROCKOFF, Mrs. CHAS. J., Mill Val.
BRYANT, Miss ETHEL, Mill Valley.
BUKER, Mrs. E., Mill Valley.
BUNKER, Mrs. CHAS. D., Mill Valley.
BUSH, Mrs. ALFRED W., Mill Valley.
BUSH, Mrs. RICHARD J., Sausalito.
CAPPELMANN, Mrs. OSCAR C., Mill
CHAPIN, Mrs. GEO., Mill Valley.
COFER, Mrs. LAURIE F., Mill Valley.
COFFIN, Mrs. ALONZO, Berkeley, Cal.
COFFIN, Mrs. HORACE, Mill Valley.
CORMACK, Mrs. CHAS. F., Mill Val.
COX, Mrs. JOSEPH G., Mill Valley.
COX, Mrs. WALTER, Mill Valley.
CULLEN, Mrs. M., Mill Valley.
DAVIS, Miss CHARLOTTE, Mill Val.
DAVIS, Miss D., Mill Valley.
DAVIS, Mrs. WILLISTON W., Mill V.
DOHRMANN, Mrs. A. B. C., Mill Valley.
DORSEY, Mrs. HORACE, Mill Valley.
DOWD, Mrs. CHAS. J., Mill Valley.
DOWNS, Mrs. L. W. S., Mill Valley.
DURBROW, Mrs. C. WALCOTT, Mill
ELLIOTT, Mrs. C. W., Mill Valley.
ELOESSER, Mrs. A., Mill Valley.
FINN, Mrs. JOHN, Mill Valley.
FINN, Mrs. ROBT., Mill Valley.
FISHER, Mrs. B. H., Sausalito.
FOLGER, Mrs. S. B., Mill Valley.
FROST, Mrs. C. A. S., Mill Valley.
GAGE, Mrs. C. A., Mill Valley.
GARDNER, Miss LILLIAN, Mill Valley.
GEORGE, Mrs. ELLICOTT, Mill Valley.
GERRISH, Mrs. C. M., Mill Valley.
GILBERT, Mrs. FRANK L., Mill Val.
GILBRIDE, Mrs. R. A., Mill Valley.
GRAY, Mrs. WM. B., Mill Valley.
GREAVES, Mrs. T. T., Mill Valley.
GRESSWELL, Mrs. CHAS., Mill Val.
HAAKE, Mrs. CHAS., Mill Valley.
HAHN, Mrs. FELIX, Mill Valley.
HAM, Mrs. CHAS. H., Mill Valley.
HAMMER, Mrs. S. M., Mill Valley.
HARRIES, Mrs. J. B., Mill Valley.
HARROLD, Miss HELENE, Mill Valley.
HARROLD, Mrs. W. P., Mill Valley.
HEAD, Mrs. E. L., Mill Valley.
HELEN, Mrs. J. R., Mill Valley.
HENSLEY, Mrs. Wallace, Mill Valley.
HEROLD, Mrs. OSCAR, Mill Valley.
HERRICK, Mrs. FRANK C. Mill Val.
HEWITT, Miss, Mill Valley.
HEUTER, Mrs. ERNEST L., Mill Val.
HILLS, Mrs. R. W., Mill Valley.
HOOD, Mrs. F. J., Sausalito.
HOMBERGER, Mrs. H., Mill Valley.
HOUSE, Mrs. ARTHUR L., Mill Val.
HOWE, Miss ABBIE, Mill Valley.
HUG, Mrs. AGNES F. S., Mill Valley.
HUNT, Mrs. GEO. E., Mill Valley.
ING, Mrs. A. D., Mill Valley.
IREDALE, Mrs. CHAS., Mill Valley.
JAMISON, Mrs. J. D., Mill Valley.
JOHNSON, Mrs. HARRY, Mill Valley.
KELLY, Mrs. THOS. F., Mill Valley.
KLYCE, Mrs. HARVEY A., Mill Val.
KOCH, Mrs. A., Mill Valley.
LANDRUM, Mrs. W. R., Mill Valley.
LOCKWOOD, Mrs. H. K., Mill Valley.
LOSH, Mrs. FRANCIS A., Mill Valley.
LUNDQUIST, Mrs. A., Mill Valley.
LUNT, Mrs. P. R., Mill Valley.
MacCANN, Mrs. WM., Mill Valley.
MARCUS, Mrs. GUSTAV, Mill Valley.
MARTIN, Mrs. WHEELER, Mill Val.
MASON, Mrs. WALDO W., Jr., Mill V.
MAYER, Mrs. CARL, Mill Valley.
McCHESNEY, Mrs. J. B., Mill Valley.
McLELLAN, Mrs. W., Mill Valley.
MERCER, Mrs. FREDERICA, Mill V.
MEYER, Mrs. CARL, Jr., Mill Valley.
MYER, Miss BERTHA, Mill Valley.
MYERS, Mrs. JOHN, Mill Valley.
NELSON, Mrs. JAS. B., Mill Valley.
NOYES, Mrs. F. R., Mill Valley.
OLNEY, Mrs. C. D., Mill Valley.
OSBORN, Mrs. C. M., Sausalito.
PAYNE, Mrs. GEORGE, Mill Valley.
PHILLIPS, Mrs. HERBERT, Mill Val.
PIERSON, Mrs. L. H., Ross Valley.
POHLI, Mrs. EMIL, Mill Valley.
PROCTOR, Mrs. C. L., Mill Valley.
REA, Mrs. JOHN, Mill Valley.
REED, Mrs. ARCHIBALD, Mill Valley.
RENZ, Mrs. CARL, Mill Valley.
REIBER, Mrs. A. W., Mill Valley.
REYNOLDS, Mrs. F. B., Mill Valley.
ROBERTS, Mrs. R. K., Mill Valley.
ROBERTS, Mrs. S. H., Mill Valley.
ROBINSON, Mrs. J. H., San Anselmo.
ROGERS, Mrs. HENRY B., Mill Val.
RUDDOCK, Mrs. P. H., Mill Valley.
RUNYON, Mrs. CARL, Mill Valley.
RYER, Mrs. FOSTER, Mill Valley.
SALMON, Mrs. E. P., Mill Valley.
SCHLINGMAN, Mrs. J. FRED, Mill
SEGELHURST, Mrs. L., Mill Valley.
SELWOOD, Mrs. W. GORDON, Mill V.
SEYMOUR, Mrs. K. J. C., Mill Valley.
SLAK, Mrs. E. S., Sausalito.
SLIPP, Mrs. C. W., Oakland, Cal.
SMITH, Mrs. EDWIN, Mill Valley.
SMITH, Mrs. GEORGE, F., Mill Valley.
SMITH, Miss GRACE, Mill Valley.
SMITH, Mrs. Walter H., Mill Valley.
SPARROW, Mrs. C. J., Sausalito.
SOLLOM, Mrs. CUTHBERT J., M. V.
STAPLES, Mrs. MELVIN, Mill Valley.
STEVENS, Mrs. H. N., Mill Valley.
STURDIVANT, Mrs. PAUL, Mill Val.
SUYDAM, Mrs. F. S., Sausalito.
SUYDAM, Mrs. JAMES, Mill Valley.
SWITZ, Mrs. A., Mill Valley.
THOMPSON, Miss K., Mill Valley.
TRAVELLER, Mrs. IDA, Mill Valley.
TREFETHEN, Mrs. E. A., Sausalito.
TROMBONI, Mme. A., Mill Valley.
VAUGHN, Mrs. H. G., Mill Valley.
WAGNER, Mrs. HARVEY, Mill Valley.
WARNER, Mrs. ALEX., Mill Valley.
WELLS, Mrs. ALBERT, Mill Valley.
WHITE, Mrs. LOVELL, Mill Valley.
WHITTLE, Mrs. A. M., Mill Valley.
WICKROWSKI, Mrs. P., Mill Valley.
WILLIAMS, Mrs. ALBERT, Sausalito.
WILLIAMS, Mrs. R. B., Sausalito.
WISE, Mrs. R. A., Mill Valley.
WOLFE, Mrs. A. L., Sausalito.
WOLFE, Miss GLADYS, Sausalito.
WOODMAN, Miss MAY, Mill Valley.
WYATT, Miss FLORENCE, Sausalito.
WYCKOFF, Mrs. F. C., Mill Valley.
WYCKOFF, Mrs. JOHN, Mill Valley.
YARROW, Mrs. SIDNEY, Mill Valley.
YOUNG, Mrs. E., Mill Valley.

HOTEL DEL CORONADO

BETTER THAN EVER.

"EAST OR WEST, CORONADO IS BEST."

Warm and Dry in Winter; Cool in Summer

Golf Links, Tennis Courts and Polo Grounds, Improved Golf

Warm Salt Water Plunges

Japanese Tea Garden Adjoining Hotel Grounds

House and Service near the Hotel.
Trip to La Jolla Caves, via Old Town (one day limit), - .75
Tally-ho rides to Point Loma and to Oldest Mission in California. New Automobile Boulevard connecting Coronado with the main land and with Mexico.
Many other interesting trips.

New Buses, with Rubber Tires, meet all trains.

Santa Fe Railroad—"Surf Line"—Regular trains every day: Leave Los Angeles: 11:30 p. m., 8:45 a. m., 2:05 p. m. Leave San Diego: 11:30 p. m., 8:35 a. m., 1:45 p. m. Distance 127 miles. Time four hours. The 11:30 p. m. trains have both sleepers and day coaches

RATES: American Plan only.....$4.00 per day and up

SIDE TRIPS

Trip to **Old Mexico,** returning via Sweetwater Dam, - $1.25

For further information address

H. F. NORCROSS, Agent, 334 S. Spring street, Los Angeles, Cal.

MORGAN ROSS, Manager Coronado Beach, California

Home Phone 6789

PHILOMATH CLUB.

San Francisco District. Organized 1894. Meets second and fourth Mondays at 2:30 p. m.

OFFICERS AND MEMBERS.

Mrs. I. LOWENBERG, 2181 Pacific Av.....Honorary President
Mrs. M. C. SLOSS, 3498 Clay.....President
Mrs. ANDREW DAVIS, 2442 Piedmont Av., Berkeley...First Vice-President
Mrs. E. MANDEL, 1392 Geary.....Second Vice-President
Miss EDITH ESBERG, 2211 Pacific Av.....Recording Secretary
Miss HATTIE SHEIDEMAN, 2211 Pacific Avenue..Corresponding Secretary
Mrs. A. MACK, 3676 Pacific Av.....Treasurer
Miss HILDA SAMSON, 2518 Jackson.....Assistant Secretary
Mrs. J. ADLER, care of Club.....Director
Miss A. COHEN, 2411 Octavia.....Director
Mrs. O. I. WISE, 1909 Sutter.....Director
Mrs. H. HEYNEMAN, 2106 Pacific Av.....Director
Miss RUTH V. HYMAN, 1916 California.....Director

ABEL, Miss R., 1916 California.
ABRAMS, Mrs. A., care of Club.
ACKERMAN, Mrs. C. L., 2200 Van Ness.
ACKERMAN, Mrs. I. S.,
ACKERMAN, Mrs. S. H., care of Club.
ADLER, Mrs. J., Hotel Carlton, Berk'y.
ADLER, Mrs. M., 3447 Clay.
ANSPACHER, Mrs. P., Alameda, Cal.
ANSPACHER, Mrs. S., 1829 S. Clara Av, Alameda.
ARNHOLD, Mrs. B., 2342 Devisadero.
ARNHOLD, Mrs. H., care of Club.
BAUER, Mrs. S., 1866 Vallejo.
BARUCH, Mrs. FRED, 2230 Washing.
BISSINGER, Mrs. S., S. E. Cor. Jackson & Buchanan.
BLOCK, Mrs. LEO, 3520 Washington.
BLUM, Mrs. M., Hotel Dorchester.
BRANDENSTEIN, Mrs. E., 1735 F'klin.
BRANDENSTEIN, Mrs. M., Berkeley.
BRANDENSTEIN, Mrs. M. J., 2210 Clay.
BROWN, Mrs. A., 2209 Van Ness Av.
BROWN, Mrs. A. L., care of Club.
BROWN, Miss HILDA, 1400 Sutter.
CAHEN, Mrs. I. W.,
CAHN, Mrs. I., 2603 California.
CAHN, Mrs. L. I., 1106 Gough.
DAVIS, Mrs. A. M., 2442 Piedmont Av, Berkeley.
DAVIS, Mrs. P. L., 2317 Sutter.
DERNHAM, Mrs. HENRY, San Mateo.
DINKELSPIEL, Mrs. H. G. W., 2101 Pacific.
DINKELSPIEL, Mrs. J. S., 3232 J'kson.
EHRMAN, Mrs. S. E., 2400 Steiner.
ELKUS, Mrs. L., Majestic Annex.
ESBERG, Miss EDITH, 2211 Pacific Av.
ESBERG, Mrs. M., 2211 Pacific Av.
FALKENSTEIN, Miss A., care of Club.
FEIGENBAUM, Mrs. J., 104 Walnut.
FISHER, Mrs. ARTHUR, 2300 Jackson.
FOORMAN, Mrs. ISAAC, San Mateo.
FRANK, Miss ELSA,
FRANK, Mrs. A., 2308 Washington.
FRANK, Mrs. WM. S., 2521 Scott.
FRIES, Mrs. WM., 2109 Broadway.
GREENBAUM, Mrs. LEON, 2181 Pc. Av.
FRIESLEBEN, Mrs. D. N., 2226 Wash'n.
GERSTLE, Mrs. L., 2418 Pacific Av.
GREENEBAUM, Mrs. H., 1918 F'klin.
GREENEBAUM, Mrs. L., 2370 Wash'n.
GREENEBAUM, Mrs. S., 1807 Pacific.
GREENEBAUM, Mrs. W., 2101 Cal.
GREENEWALD, Mrs. L., 2550 Pac. Av.
HAAS, Mrs. WM., 2007 Franklin.
HABER, Mrs. J., 2640 Jackson.
HARRIS, Mrs. HENRY, 2470 Bush.
HAUSMANN, Mrs. S., 3034 Jackson.
HELLER, Mrs. E. S., 2020 Jackson.
HELLER, Mrs. M., 3590 Clay.
HELLMAN, Mrs. I. W., 2020 Jackson.
HELLMAN, Mrs. I. W., Jr., 2612 Scott.
HENDERSON, Mrs. D., 37 Presidio Av.
HEYNEMAN, Mrs. H., 2106 Pacific Av.
HIRSCHFELDER, Mrs. J. O., 1392 Geary.
HIRSCHFELDER, Mrs. S., 2251 Broderick.
HIRSCHLER, Mrs. D., 2701 California.
HOCHSTADTER, Mrs. W., 2264 F'klin.
HOFFMAN, Mrs. O., 1819 California.
HYMAN, Mrs. JOS., 1916 California.
HYMAN, Miss RUTH, 1916 California.
HYMAN, Mrs. M., 2230 Sacramento.
HINES, Mrs. G., 1914 Sacramento.
JACOBI, Mrs. J. J., 2855 Pacific Av.
JACOBS, Miss CARRIE, 2101 Pac. Av.
JUDIS, Mrs. A., 2016 Buchanan.
KAHN, Mrs. H., 2709 Jackson.
KOHN, Mrs. GEO. A., 2110 Scott.
KAHN, Mrs. JULIUS, Abroad.
KAHN, Mrs. S. S.,
KALISHER, Mrs. E., 2003 Lyon.
KAUFMAN, Mrs. L.,
KAUFMAN, Mrs. WM., San Mateo, Cal.
KOHN, Mrs. S., 1515 Schiller, Ala.
LEFFMAN, Miss R., 1616 San Jose Av, Alameda.
LENGFELD, Mrs. A. L., 2603 Cal.
LEVY, Mrs. JULES, 2510 Jackson.
LEWIN, Mrs. L., 2972 Pacific Av.
LIEBES, Mrs. S., 1998 Broadway.
LIEBMAN, Mrs. M., care of Club.
LILIENTHAL, Mrs. J. W., 2027 Sac'to.
LEBENBAUM, Mrs. ELLA, 1770 Pac.
MACK, Mrs. A., 2676 Pacific Av.
MACK, Mrs. J. J., 2698 Pacific Av.
MEERTIEF, Mrs. A., 2217 Buchanan.
MEYER, Mrs. H., 1802 Pacific Av.
MEYER, Mrs. L. C., 2519 Laguna.
MEYERFELD, Mrs. M., 1809 California.
MICHELS, Mrs. L., Fairmont Hotel.
NEWMAN, Miss MINNIE, 2078 J'kson.
NEUSTADTER, Mrs. D., 2225 Gough.
NEUSTADTER, Mrs. J. H., 2225 Gough.
NICKELSBURG, Mrs. S., 1914 Sacra'e't'
ORDENSTEIN, Mrs. M., 2131 Devisad'o.
PIKE, Mrs. B. D., 1918 Sacramento.
PRAGER, Mrs. L., 2826 Washington.
RAAS, Mrs. ALFRED, 2911 Jackson.
ROOS, Mme. A., 2000 Jackson.
ROSENBAUM, Mrs. C., 2224 Wash.
ROTH, Mrs. D., 2511 Channing, Berk'y.
ROTHSCHILD, Mrs. J. M., 1770 Pacific.
SAMSON, Miss HILDA, 2518 Jackson.
SAMSON, Mrs. R., 2518 Jackson.
SACHS, Mrs. WALTER, 1802 Pacific.
SCHEELINE, Mrs. SIMON, 1935 Clay.
SCHAWBACHER, Mrs. L., 2000 Gough.
SCHLESSINGER, Mrs. C., 2438 Jackson.
SCHLOSS, Mrs. S. B., 1809 California.
SELLER, , Miss S., 1721 Pacific Av.
SILVERBERG, Mrs. J., 2712 Pacific.
SLOSS, Mrs. LEON, care of Club.
SLOSS, Mrs. M. C., 3498 Clay.
SOLOMON, Mrs. H. I., San Rafael.
STEINBERGER, Mrs. A., care of Club.
STERN, Mrs. A., 1930 Pacific Av.
STERN, Mrs. J., 2016 Pacific Av.
STERN, Mrs. J., 2344 Devisadero.
STERN, Mrs. S., 1998 Pacific Av.
SULTAN, Mrs. J., 1656 Broadway.
SUSSMAN, Mrs. S., 1819 Octavia.
UNNA, Mrs. J., 2127 Jackson.
WALDECK, Mrs. H., 1902 Broderick.
WALTER, Mrs. D. N., 3590 Clay.
WALTER, Mrs. C. R., Menlo Park, Cal.
WALTER, Mrs. I. N., 1803 Franklin.
WATERMAN, Mrs. J. H., 2443 Gough.
WERTHEIMER, Mrs. J., 2236 Pacific.
WEIL, Mrs. I. J.,
WEIL, Mrs. L. P., 1817 Jackson.
WILSON, Mrs. WM., 2527 Devisadero.
WISE, Miss M., 3590 Sacramento.
WISE, Mrs. O. I., 1909 Sutter.
WISE, Mrs. W. A., 3550 Washington.

AN EXCELLENT COMBINATION

The pleasant and beneficial effects of the well-known remedy, SYRUP OF FIGS, manufactured by the CALIFORNIA FIG SYRUP CO., illustrate the value of obtaining the liquid laxative principles of plants known to be medically laxative and presenting them in the form most refreshing to the taste and acceptable to the system. It is the perfect strengthening laxative, cleansing the system effectually, dispelling colds, headaches and fevers gently yet promptly and enabling one to overcome habitual constipation permanently. Its perfect freedom from every objectionable quality and substance, and its action on the kidneys, liver and bowels, without weakening or irritating them, make it the ideal laxative.

In the process of manufacturing figs are used, as they are pleasant to the taste, but the medical qualities of the remedy are obtained from senna and other aromatic plants, by a method known to the CALIFORNIA FIG SYRUP CO. only. In order to get its beneficial effects and avoid imitations, please remember the full name of the Company printed on the front of every package.

For sale by all druggists—Price 50c. per bottle

California Fig Syrup Co.

SAN FRANCISCO, CAL.

LOUISVILLE, KY. NEW YORK, N. Y.

For Sale by all Druggists—Price 50c per bottle

PACIFIC COAST WOMAN'S PRESS ASSOCIATION.

San Francisco District. Founded in 1890. Federated with the California State Federation of Women's Clubs. Meets the second and fourth Monday from September to June, at homes of members.

OFFICERS.

Mrs. JOSEPHINE FOSTER, Carmel-by-the-Sea . . . . . Past President
Mrs. NELLIE B. EYSTER, 2601 Le Conte, Berkeley . . . . . .Honorary President
Mrs. W. C. MORROW, 1909 Vallejo. . . . . .President
Mrs. MARY E. HART, Corte Madera, Cal. . . . . .Vice-President
Mrs. ABBIE E. KREBS, Kohl Bldg
Miss INA D. COOLBRITH.
Mrs. ELLA M. SEXTON, 171 Parnassus
Mrs. LAURA PINNEY, 2830 Buchanan.
Mrs. JOSEPHINE MARTIN. . . . . .Corresponding Secretary
Mrs. SOPHIE SKIDMORE GARDINER, 1457 Ninth Av. . Ass't Recording Sec'y
Mrs. SARA E. REAMER, Oakland. . . . . .Historian
Mrs. J. G. LEMMON, Oakland. . . . . .Auditor
Mrs. FLORENCE RICHMOND, Lick Hotel. . . . . Recording Secretary
Dr. MINORA KIBBE, 2605 Larkin. . . . . .Treasurer

DIRECTORS.

Mrs. LAURA B. POWERS, 645 Hyde.
Mrs. ELIZ. M. NEWMAN, Hotel Jeffrsn.
Mrs. A. K. COOLEY, 111 St. Mary's Av.

ACTIVE MEMBERS.

ALDEN, Miss ALMA P., Oakland.
BARBAR, Mrs. MATHILDA, Los Ang.
BEIGHLE, Dr. NELLIE, Oakland, Cal.
BENJAMIN, Mrs. MARY C., 1723 Lafayette, Alameda.
BRIGGS, Mrs. ANNA L., Los Angeles.
BROWN, Mrs. K. M. T., 3190 24th.
BUNKER, Mrs. S. J., 2314 15th.
CAHILL, Mrs. A., 130 Broderick.
CALBREATH, Mrs. I. S., Salem, Ore.
CHEVALLIER, Mrs. A. A., Berkeley.
CHURCHILL, Mrs. J. P., Yreka, Cal.
COOLEY, Mrs. A. K., 111 St. Mary's Av.
CORVELL, Mrs. EMMA P., Newton, Ia.
CRAMER, Mrs. M. E., 3360 17th.
CROUDACE, Miss L., 2283 Green.
DARLING, Mrs. S. J., Dimond, Cal.
DAVIS, Mrs. SAM, Carson, Nev.
DICKINSON, Mrs. P. T., Alameda.
DONNELLY, Mrs. R. B., 1873 Fillmore.
EDHOLM, Mrs. CHARLTON, Oakland.
FAIRBROTHER, Miss M., 1019 Steiner.
FARNHAM, Mrs. S. M., Fruitvale, Cal.
FOSTER, Mrs. E. J., Carmel-by-the-Sea.
FOSTER, Mrs. JULIA P., Berkeley.
FOSTER, Mrs. M. G., 31 Liberty.
GARDINER, Mrs. S., 1566 Union.
GOODSELL, Mrs. M. D., Santa Barbara.
GRAY, Mrs. ALICE M., New York City.
GRAY, Mrs. MARIA F., 3648 22d.
HALL, Mrs. M., Middletown, Cal.
HARKINS, Mrs. L. C., Spokane, Wash.
HARTMAN, Miss SARAH, Philadelphia.
HIBBARD, Mrs. G., Pacific Grove, Cal.
HILLIARD, Mrs. V. S.
HIRSCHEY, Miss F. S., 2262 Market.
HOWARD, Mrs. H., 1545 Oxford, Bkly.
HOWE, Mrs. H., 156 5th Av., N. Y.
KIBBE, Dr. M. E., 2605 Larkin.
LAMBERT, Miss MARY, Oakland.
LAWRENCE, Mrs. MARY, 471 6th Av.
LEMMON, Mrs. J. G., Oakland.
LEWYS, Mrs. A. B.
LIGHTNER, Mrs. E. G., 27 Beulah.
LINZ, Mrs. FRED, 1006 Masonic Av.
LITMAN, Mrs. R. F., Berkeley.
LOUD, Mrs. EMILY.
MARKHAM, Mrs. C. E., New York.
MARSHALL, Mrs. EMMA S., Portland.
MARTIN, Mrs. N. H., 2052 Fell.
MARTIN, Mrs. JANE, Pendleton, Ore.
McCOMAS, Mrs. ALICE M., Los Ang.
McCRACKEN, Mrs. J. C., Wright's.
McKIM, Miss MARTHA, 1355 12th Av.
MILLER, Mrs. F. H., Oakland.
MITCHELL, Miss R. C., Los Angeles.
MORGAN, Miss M. De N., Oakland.
MORROW, Mrs. W. C., 1909 Vallejo.
MOTT, Mrs. MARY T., Oakland, Cal.
MURCUTT, Miss A. L. A.
McINTYRE, Mrs. F. P., Portland, Me.
NEWTON, Mrs. C., 2008 Vallejo.
NEWMAN, Mrs. E. M., Hotel Jefferson.
NOBLE, Dr. EMILY, Honolulu, H. I.
NORTON, Mrs. E. S., 1201 Buchanan.
O'CONNELL, Miss M., Berkeley.
OLIVER, Mrs. EVA R.
OWEN, Mrs. MARTHA P.
PINNEY, Mrs. L. Y., 2830 Buchanan.
POWERS, Mrs. LAURA B., 645 Hyde.
RAMMAGE, Mrs. E., Danville, Cal.
REAMER, Mrs. SARA E., Oakland.
RICHMOND, Mrs. F., Lick Hotel.
ROBINSON, Mrs. I., 423 Haight.
RUMSEY, Miss B., Liverpool, Eng.
SANBORN, Mrs. J. S., Berkeley.
SCADDAM, Miss E. R., Oakland, Cal.
SEVERANCE, Miss S., San Jose.
SEXTON, Mrs. ELLA M., 171 Parnassus.
SHUEY, Mrs. LILLIAN H., Lorin, Cal.
SNYDER, Mrs. J. W., San Diego.
SOUTHARD, Mrs. CLARA O.
SPITZY, Mrs. GUIDO, Los Banos.
STANTON, Mrs. M. O.
STETSON, Mrs. C. P., 179 W. 76th, Chicgo.
STRINGER, Mrs. W. K., 2844 Steiner.
TRUESDELL, Mrs. A. W.
VAN PELT, Mrs. ADA H., 762 13th.
VORE, Mrs. E. A., Berkeley.
WATKINS, Mrs. L. J., 338 S. 10th, S. J.
WEEKES, Mrs. PERCY, Fruitvale.
WELLS, Mrs. EMMELINE B., Salt Lake
WHITE, Mrs. LOVELL, 2344 California.
WHITCOMB, Mrs. E. M., 2414 Pac. Av.
WRIGHT, Miss G., Larkspur, Cal.
WRIGHT, Mrs. G., Larkspur, Cal.
YATES, Mrs. MARY M. B., Elsinore, Cal

HONORARY MEMBERS.

ACKERMAN, Miss J., Englewood, Ill.
ALDEN, Mrs. P.
ATHERTON, Mrs. GERTRUDE.
AUSTIN, Mrs. MARY.
BATES, Mrs. LINDON W., Chicago.
DEERING, Mrs. MABEL C., 2709 Larkin.
EYSTER, Mrs. NELLIE BLESSING.
MORROW, Mrs. W. C., 1909 Vallejo.
MODJESKA, Mme. H., Santa Ana, Cal.
MILLS, Mrs. C. T., Mills College, Cal.
NEALL, Mrs. JAMES, 2909 Bush.
O'HALLORAN, Miss ROSE, 726 Ashbury
STODDART, Mrs. CHAS. T.
SWETT, Mrs. JOHN, Martinez, Cal.
THORPE, Mrs. R. H., Pac. Beach, Cal.
TULLY, Mrs. R. W., New York.
WAGNER, Mrs. MADGE M., 376 7th Av.
WILCOX, Mrs. ELLA WHEELER, N. Y.

LIFE MEMBERS.

COOLBRITH, Miss INA D.
CORDS, Mrs. M. R.
HART, Mrs. MARY E.
JEWETT, Mrs. J. H.
KREBS, Mrs. ABBIE E.
PARKHURST, Miss RUTH E.
REED, Mrs. ANNA MORRISON.

ASSOCIATE MEMBERS.

BOONE, Mrs. PHILIP R., Berkeley.
CORNWALL, Mrs. P. B.
DOHRMANN, Mrs E. A., 150 Central Av.
DOLLIVER, Mrs. K., 210 Spruce.
GELWICKS, Mrs. D. W., Oakland.
GISH, Mrs. M. F., San Francisco.
GLEASON, Miss G.
HEYNEMANN, Mrs. M. H., Belvdre, Cal.
KEATING, Miss MARY E., 1514 Octavia.
MURFEY, Mrs. MARY E., 1538 Wash.
SHANNON, Mrs. W. W., 2310 Jackson.
SHEA, Mrs. JAMES, 2221 Pacific Av.

Primrose

Stands for all that
is Best in

Hams and Bacon

Golden Gate

PURE LARD

Uniformly Excellent
Absolutely Pure

Your Grocer Has It

U. S. Government Inspection
In all departments of our plant.

VISITORS WELCOME.

WESTERN MEAT COMPANY

SAN FRANCISCO, U. S. A.

CENTURY CLUB OF CALIFORNIA.

OFFICERS AND MEMBERS.

Mrs. PHEBE A. HEARST, Pleasanton, Cal. . . . . Honorary President
Mrs. JAMES OTIS LINCOLN, San Mateo . . . . . President
Miss MARGARET FOSTER, 249 Cherry. . . . . First Vice-President
Mrs. ROSALIE KAUFMAN, 2121 California. . . . . Second Vice-President
Mrs. GEORGE H. ROE, Ross, Marin Co. . . . . Recording Secretary
Mrs. SILAS H. PALMER, 1901 Van Ness Av. . . . . Business Secretary
Mrs. WILLIAM MATSON, 1918 Jackson . . . Corresponding Secretary
Mrs. HERBERT FOLGER, Berkeley . . . . . Treasurer
Mrs. KASPAR PISCHEL, Ross, Marin Co. . . . . Director
Mrs. EDGAR J. DE PUE, 38 Clay . . . . . Director

Mrs. E. B. POND, 2336 Broadway
ANDROS, Mrs., MILTON, 1926 Bdwy.
BAKER, Mrs. L. L., 2838 Pacific Av.
BAKER, Mrs. WINFIELD, 2701 Pacific.
BALDWIN, Mrs. ALEX. R.
BALDWIN, Mrs. A. S., Presidio Terrace.
BALLARD, Mrs. J. STOW, Los Gatos.
BANCROFT, Mrs. A. L., Walnut Creek.
BANCROFT, Mrs. CHAS. B., Berkeley.
BARTON, Mrs. W. T., 563 Oakland Av.
BATCHELDER, Mrs. G. A., Menlo P'k.
BEANS, Miss MARY, San Jose.
BEAVER, Miss ANNA, Berkeley.
BEAVER, Miss ETHEL, Berkeley.
BEAVER, Miss KATE, 2511 Benvenue, Berkeley.
BEAVER, Mrs. F., 2525 Webster, S. F.
BELSHAW, Mrs. CHAS. M., Antioch.
BENTLEY, Mrs. R. I., 2505 Green.
BIGELOW, Mrs. S. C., 53 Presidio Av.
BISHOP, Mrs. JAMES H., 2520 Gough.
BISHOP, Mrs. THOS. B.
BIXLER, Mrs. DAVID, 2845 Pierce.
BLAKE, Mrs. CHAS. T., Berkeley.
BLISS, Mrs. D. L., 2898 Broadway.
BOALT, Mrs. J. H., Europe.
BOREL, Mrs. ANTOINE, 1830 Jackson.
BOWEN, Mrs. EDGAR J., 1718 Vallejo.
BOWERS, Mrs. GEO. W., Redlands.
BOWMAN, Mrs. GEO. F., 2460 Union.
BOYD, Mrs. JOHN F., San Rafael.
BROWNELL, Mrs. E. E., Berkeley.
BROWNELL, Mrs. W. W., Woodland.
BUCKBEE, Mrs. S. C., 3504 Clay.
BREWER, Mrs. W. A., Burlingame.
BUCKINGHAM, Mrs. G. H., Green & Scott.
BULKLEY, Mrs. KATE, Oakland.
BUNNELL, Mrs. J. S., Berkeley.
BURNETT, Mrs. J. M., 331 Spruce.
BURNS, Mrs. ISIDORE, Alameda.
CALLAHAN, Miss MARY E., Mountain View.
CAMPBELL, Mrs. M., 1820 Turk .
CARTER, Mrs. HELEN A., Berkeley.
CATLIN, Miss AMELIA G., Buena Vista School.
CHABOT, Mrs. REMI, Oakland.
CHESEBROUGH, Mrs. A., 3508 Clay .
CHIPMAN, Mrs. N. P., 1431 I St., Sacramento.
CLARK, Mrs. L. C., Redwood City.
CLEMENT, Mrs. F. M., Hillsboro Bridge, N. H.
COHEN, Mrs. E. G., "Fernside," Alameda.
COOPER, Mrs. CHAS. E., Berkeley.
COOPER, Mrs. JAMES A., 2723 Pacific.
CORNWALL, Mrs. P. B., 2301 Pacific.
CROCKER, Mrs. WM. H., Burlingame.
COLEMAN, Miss PERSIS, 1834 Cal.
CUNNINGHAM, Mrs. J., New York.
CUSHING, Mrs. OSCAR K., 37 7th Av.
CUSHING, Mrs. SIDNEY B., San Rafael.
DAVEIS, Mrs. FRANCES, Alameda.
DAVENPORT, Mrs. E. H., 1981 Pacific.
DAVIDSON, Mrs. GEO., 2221 Wash'n.
DAVIS, Mrs. ROBT., Ross, Marin Co.
DAVIS, Mrs. HORACE, 1800 Broadway.
DENERVAUD, Mrs. C. Berkeley.
DENMAN, Mrs. JAMES, 38 Clay.
DENNIS, Mrs. S. W., Alameda.
DE VECCHI, Mrs. PAOLO, 1717 Jack'n.
DICKINSON, Mrs. J. H., Skaggs Spgs.
DODGE, Mrs. HENRY L., 2015 F'klin.
DORR, Mrs. L. L., 2459 Jackson.

Mrs. L. L. DUNBAR, 2374 Pacific Av
DRYSDALE, Mrs. D., San Mateo.
DUNBAR, Mrs. L. L., 2374 Pacific Av.
DUNHAM, Miss MARY, Los Gatos.
EASTON, Mrs. A. M., San Mateo.
EASTON, Mrs. ANSEL M., Millbrae.
EASTON, Miss ELIZABETH B., Berk.
EASTON, Mrs. WENDELL, 1770 Pac.
EDWARDS, Mrs. J. W., Belvedere.
EVANS, Mrs. OLIVER P., Berkeley.
FARNSWORTH, Mrs. E. P., 3019 Wash.
FENNIMORE, Mrs. W. D., 2628 Steiner.
FIELD, Dr. E. R., 1236 Geary.
FINN, Mrs. JOHN F., Europe.
FITCH, Mrs. G. K., San Rafael.
FITCH, Mrs. H. A., Los Angeles.
FITCH, Miss VIRGINIA, San Rafael.
FLINT, Mrs. THOMAS, San Juan.
FRANK, Mrs. F. A., 249 Cherry.
FOSTER, Miss M., 249 Cherry.
FOLGER, Mrs. H., Berkeley.
FRY, Mrs. DONALD H., Europe.
GERBERDING, Mrs. A., "Walworth." Berkeley.
GIBBONS, Miss IDA, 3979 Washington.
GIBBONS, Mrs. M., 3979 Washington.
GIBBS, Mrs. G. W., 2623 Jackson.
GLASS, Mrs. HENRY, Berkeley.
GOODFELLOW, Mrs. W. S., Oakland.
GOODRICH, Mrs. E. E., El Quito, Sta. Clara Co.
GRAY, Mrs. H. N., 2334 Steiner.
GREEN, Mrs. CHAS. E., Berkeley.
GRAY, Miss ANNA S., Philadelphia.
GREEN, Mrs. FRED'K, San Rafael.
GREENLEAF, Mrs. CHAS. R., Berk.
GREER, Miss ANNA P., "Belmont," Berkeley.
GREGORY, Mrs. H. P., 2306 Vallejo.
GREGORY, Mrs. WARREN, Berkeley.
GRIFFIN, Mrs. A. G., 3020 Pacific Av.
GUERNEY, Mrs. GILBERT, 2320 Bowditch, Bkly.
HAIGHT, Miss JANET, care Century Club.
HALLIDIE, Mrs. A. S., Berkeley.
HAMLIN, Miss SARA D., 2230 Pacific.
HARRISON, Mrs. RALPH C., 1998 Vallejo.
HASTINGS, Miss ALICE, Venice, Italy.
HATHAWAY, Mrs. C. W., San Lorenzo.
HATHAWAY, Mrs. E. V., Berkeley.
HENGSTLER, Mrs. L. T., Berkeley.
HEWLETT, Mrs. F., El Talcoa, Napa.
HILL, Mrs. HORACE L., Europe.
HITTELL, Miss CATH. H., 808 Turk.
HOPKINS, Mrs. TIMOTHY, Menlo P'k.
HOOKER, Mrs. ROBT, The Regillus.
HOWARD, Mrs. E. S., The Regillus.
HUBBARD, Mrs. SAM'L, 98 Montecito.
HUMPHREYS, Mrs. W. P., 976 Chestnut.
HUNT, Miss CAROLINE L., Eddy & Broderick.
HUSE, Mrs. HELEN C., Chicago, Ill.
HUTCHINSON, Miss K. F., 2207 Scott.
HARRINGTON, Mrs. W. B., 3014 J'k'n.
HOLDEN, Mrs. EUGENE, Belvedere.
HOLTON, Mrs. LUTHER J., Alameda.
HOWARD, Mrs. JOHN G., Berkeley.
HOUGHTON, Mrs. C. B., care Century Club.
HOUSTON, Mrs. ALBERT, 2735 Vallejo.
IRWIN, Mrs. WM. G., 2180 Wash'n.
JACKSON, Miss C. C., East Oakland.
JACKSON, Mrs. C. F., 2750 Vallejo.

THE White House
SAN FRANCISCO

Importers of
Foreign and Domestic
DRY GOODS

TOYS, FURNITURE, ORIENTAL RUGS
and Objects of Art.

Raphael Weill & Co. Inc.
N.W. COR. VAN NESS & PINE

Geo. A. Schastey H. P. Vollmer Robt. M. Beggs

SCHASTEY & VOLLMER
Interior Contractors

DECORATIONS WORD WORK FURNISHINGS

Contracts assumed for the reconstruction and complete
Decoration, Furnishing and Equipment of Interiors.

Telephone Franklin 2729
1930 Van Ness Avenue

SAN FRANCISCO,
CALIFORNIA.

Old and Rare Books from London

Phone Franklin 1434

M. H. FAY

Bookseller and Importer

1534 Bush Street Bet. Van Ness Ave. and Franklin St. San Francisco

PERCY J. MEYER HERBERT S. MEYER

HARDWOOD INTERIOR CO.

INLAID FLOORS

873 O'FARRELL STREET
Near Polk

SAN FRANCISCO

PHONE FRANKLIN 2142

CALIFORNIA
UMBRELLA WORKS

1116-1118 GEARY STREET
Near Van Ness Avenue

Umbrellas and Parasols

REPAIRED MADE TO ORDER
RECOVERED

Formerly at GRANT AVENUE near Market and 120 STOCKTON STREET

James Papina, Proprietor

WILLIAM D. KOHLWEY RICHARD H. TRAVE

We Talk Lights

KOHLWEY-TRAVERS CO

1710 Devisadero St., near Sutter, San Francisc

PHONE WEST 2442

Gas and Electric Fixtures
Gas Stoves and Heaters

Agents for { *Humphrey Gas Arcs and Welsbach Supplies*

Gas Fitting Promptly Attended to Open Evenin

RELIABLE INSTANTANEOUS GAS WATER HEATER

You are invited to Inspect my Stock

OF

Solid Silverware

Among which are prdouctions from my own factory, which is equipped for the

Manufacture of Silverware

from the simple Club badge to the magnificent trophy from original design

Silverware Repaired. Gold and Silver Plating : : :

WE SELL THE VERY BEST

TABLEWARE

BELLIS SILVER FACTORY

1658 CALIFORNIA STREET

NEAR VAN NESS AVE.

JEWETT, Miss FIDELIA, Europe.
JONES, Miss ELIZABETH, Care of Sorosis Club.
KAUFMAN, Mrs. ROSALIE, 2121 Cal.
KELLOGG, Mrs. M. B., 2424 Pacific.
KELLOGG, Mrs. S. G., 1978 Vallejo.
KELLOGG, Mrs. WALTER Y., Berk.
KINCAID, Mrs. MARY W., Berkeley.
KING, Mrs. HOMER S., 101 Broadway.
KIRKLAND, Mrs. JOSEPH, Napa.
KNIGHT, Mrs. ALLEN, 3030 Jackson.
KNIGHT, Mrs. SAMUEL, Burlingame.
KOHL, Mrs. WILLIAM, 2710 Bdwy.
KENT, Mrs. A. E., Kentfield.
KLOPEMSTINE, Mrs. H. C., Alameda.
LAKE, Mrs. FRED'K B., 2008 Lyon.
LANSING, Mrs. M. R., Alameda.
LENT, Mrs. EUGENE, San Mateo.
LILIENTHAL, Mrs. E. R., 1807 Gough.
LINCOLN, Mrs. JAMES O., San Mateo
LIVERMORE, Mrs. H. P., Berkeley.
LINCOLN, Mrs. JAS. OTIS, San Mateo.
LOEB, Mrs. JACQUES, Berkeley.
LOVELL, Mrs. M., San Lorenzo.
LOWRY, Miss AGNES, 2847 Fillmore.
LOWRY, Mrs. NELLIE, 2847 Fillmore.
LYNCH, Mrs. J. K., 1236 Sherman, Ala.
MADDOX, Mrs. V. K., 3232 Pacific Av.
MARKS, Mrs. JOSEPH, Europe.
MARTIN, Miss L. J., Europe.
MATSON, Mrs. WM. M., 1918 Jackson.
McCALLA, Mrs. BOWMAN, Santa Barbara.
McCANN, Mrs. W. D., Mill Valley.
McCORMICK, Mrs. W. H., 2423 Green.
McDONALD, Mrs. M. J., Cloyne Court, Berkeley.
McKITTRICK, Mrs. WM. A., Bakersfield.
McNAB, Mrs. GAVIN, 2376 Pacific Av.
McNEAR, Mrs. S., Ross, Marin Co.
MERRILL, Mrs. JOHN F., Lyon & Clay.
MERRITT, Dr. E. SUTRO, 2323 Wash.
MILLER, Miss ANNIE, 1264 14th St., Oakland.
MILLS, Miss ARDELLA, 2855 Pacific.
MILLS, Mrs. WM. H., 2855 Pacific Av.
MILLER, Mrs. ADOLPH, Berkeley.
MONTEAGLE, Mrs. L. F., 2516 Pacific.
MONTGOMERY, Mrs. D. W., 2417 Cal.
MOODY, Mrs. JOS. L., 3522 Clay.
MOORE, Miss E. 6th Av. & E. 20th, Oakland.
MOORE, Mrs. E. C., Los Angeles.
MOORE, Mrs. F. C., Belvedere.
MOORE, Mrs. GEO. A., 2404 Broadway.
MORRISON, Mrs. A. F., 2022 California.
MORTON, Mrs. J. M., L. S. University.
MOSES, Mrs. BERNARD, Berkeley.
MURFEY, Mrs. S. S., 1538 Washington.
MYRICK, Mrs. M. H., Campbell, Cal.
NEALL, Mrs. JAMES, Berkeley.
NESFIELD, Mrs. DAVID, 1817 Bdwy.
NEWHALL, Mrs. E. W., 2009 Pacific.
NOBLE, Mrs. CHAS. A., Berkeley.
NORRIS, Mrs. B. F., The Regillus.
NUTTALL, Mrs. J. K. R., 1819 Jackson.
ODELL, Mrs. J. N., Berkeley.
OTIS, Mrs. LUCY, 2516 Fillmore.
OULTON, Mrs. GEO., Berkeley.
PARKER, Miss JEAN, 1316 Fulton.
PALMER, Mrs. SILAS H., 1901 Van Ness Av.
PARSONS, Miss MARY E., Kentfield, Marin Co.
PENNOYER, Mrs. A. A., Berkeley.
PIERCE, Mrs. IRA, 1730 Jackson.
PILLSBURY, Mrs. EVANS F., 2038 Pacific Av.
PILLSBURY, Mrs. H. D., 2000 Bdwy.
PISCHEL, Mrs. KASPAR, Ross, Marin County.
PLUMMER, Mrs. W. P., Sausalito.
POND, Mrs. E. B., 2336 Broadway.
PUTNAM, Miss E., 3633 Jackson.
RANSOM, Mrs. ELISHA, 3245 Washington.
REDING, Mrs. WM., Cambridge, Mass.
REDINGTON, Mrs. WM. P., 2509 Scott.
REID, Mrs. J. S., care Century Club.
REID, Mrs. W. T., Belmont.
RICHARDSON, Mrs L. J., Berkeley.
RIDEOUT, Mrs. N. D., 1950 Wash'n.
ROBINSON, Mrs. JAS. A., 2716 Scott.
ROE, Mrs. G. H., Ross, Marin Co.
ROGERS, Mrs. E. B., 100 Walnut.
ROWE, Miss MARY L., San Mateo.
ROYCE, Mrs. H. B., 1926 Broadway.
RUSSELL, Miss SUSIE A., 302 Laurel.
SAFFORD, Miss C. L., 1072 18th, Oakland.
SAGE, Mrs. GEO. E., New York.
SANBORN, Mrs. FRED, 1020 Dolores.
SARGENT, Mrs. A. A., 2717 California.
SARGENT, Mrs. Geo. C., 2511 Bdwy.
SCHUSSLER, Mrs. H., 1905 Van Ness.
SHERMAN, Miss ELSIE, 2160 Green.
SHERMAN, Mrs. L. S., 2160 Green.
SHERMAN, Mrs. RAYM'D H., 3522 Clay.
SIMPSON, Mrs. A. M., 2200 Pacific Av.
SLACK, Mrs. C. W., 2224 Sacramento.
SLOSS, Mrs. LEON, 2610 Pacific Av.
SLOSS, Mrs. LOUIS, 1801 Gough.
SMEDBERG, Mrs. WM. R., San Rafael.
SMITH, Mrs. SIDNEY V., Berkeley.
SMITH, Miss C., LOUISE, 2501 Steiner.
SOMERS, Mrs. GEO. B., 2662 Vallejo.
SOULE, Mrs. MILAN, 2847 Fillmore.
SPEAR, Mrs. LOUIS, Care Sorosis Club.
SPENCER, Mrs. F. W., Ross, Marin Co.
SPERRY, Miss BEDA, 2100 Pacific Av.
SPERRY, Mrs. AUSTIN, 2100 Pacific.
SPERRY, Dr. MARY, 2100 Pacific Av.
SPERRY, Mrs. HORACE B., 2535 Laguna.
SPIERS, Miss KATE, Gough & Vallejo.
SPIERS, Mrs. JAS., Gough & Vallejo.
SPRAGUE, Miss, Berkeley.
STINCEN, Miss ALICE, 976 Chestnut.
STONE, Mrs. EGBERT, 1313 Madison, Oakland.
STONEY, Mrs. R. C., 3196 Pacific Av.
STOW, Miss NELLIE, Santa Barbara.
STOW, Mrs. V., 2900 Broadway.
SUMNER, Mrs. FRANK W., Berkeley.
SWIFT, Mrs. JOHN F., Berkeley.
SYMMES, Mrs. FRANK J., Berkeley.
SYMMES, Miss MABEL, Berkeley.
TALBOT, Mrs. A. N., Europe.
TALLANT, Mrs. F. W., 2321 Buchanan.
TALLANT, Mrs. JOHN D., 2188 Green.
TAYLOR, Mrs. ALONZO, 1636 Euclid, Berkeley.
TEWXSBURY, Mrs. EMILY, San Pablo.
THURSTON, Mrs. GEO. P., 1922 Sac.
THOMPSON, Mrs. H. E., care Century
TOWNE, Mrs. A. N., care Century Club.
TUBBS, Mrs. ALFRED S., 2126 Bdwy.
TUCKER, Mrs. JAMES E., 2030 Bdwy.
VAN DYKE, Miss C., Los Angeles.
VERY, Miss MARY, 2850 Steiner.
VAIL, Mrs. A. H., 2718 Webster.
WALKER, Mrs. CYRUS, 1730 Jackson.
WANZEL, Dr. L. M. F., care Century
WATSON, Mrs. W. C., care Century
WATT, Mrs. ROBERT, Oakland.
WELCH, Mrs. ANDREW, 1090 Eddy.
WEST, Miss MARY B., care Century
WESTON, Mrs. FRANCIS F., Oakland.
WETMORE, Mrs. CLARENCE, Oakl'd.
WHEELER, Mrs. BENJ. IDE, Berk.
WHEELER, Mrs. CHAS. S., 3700 Wash.
WHEELER, Mrs. WM. R., Berkeley.
WHIPPLE, Mrs. HUGH L., 815 Grand, Alameda.
WHITE, Mrs. LOVELL, Mill Valley.
WHITTELL, Mrs. A. P., Burlingame.
WHITNEY, Mrs. ARTHUR, San Mateo.
WILLARD, Mrs. CHAS. W., Belmont.
WILSON, Mrs. F. P., 2245 Sacramento.
WILSON, Mrs. HORACE, Europe.
WILSON, Mrs. JAS. K., 3196 Pacific.
WILSON, Mrs. RAMON E., Berkeley.
WINCHESTER, Mrs. F, 3837 Clay.
WITHROW, Miss M., 2016 Pine.
WOODS, Mrs. WM. S., 1920 Clay.
WORDEN, Mrs. CLINTON, 486 Orchard, Oakland.
WRIGHT, Mrs. EDW. C., Europe.
WRIGHT, Mrs. SELDON S., 2188 Green.
YOUNG, Mrs. M. R., 1451 Franklin.

THE BEST FIREPROOF SAFES IN THE WORLD.
Send for Illustrated Circulars.
I. FREEMAN
PITTSBURG SAFES
455 Golden Gate Ave. Phone Market 3258 San Francisco

GEO. W. CASWELL CO.,
IMPORTERS OF TEAS, COFFEES, SPICES
Pacific Coast Agents M. Ricci & Co.'s Pure Italian Olive Oil.
530 Folsom Street Phone Temporary 3610

HARTH, DIXON & McCRYSTLE, Inc.
JUST TAILORS
IMPORTERS OF FABRICS AND FASHIONS.
445 Van Ness Ave., at McAllister. Telephone Market 1523. SAN FRANCISCO.

W. B. LOMAX, C. A. A.
CERTIFIED AUDITOR AND ACCOUNTANT.
Auditing, Accounting, Systematizing. 489 Golden Gate Ave. Telephone Market 3100

McMAHON, KEYER & STIEGLER BROS., Inc.
THE TAILORS
We carry the largest and choices selections of Woolens on the Pacific Coast at moderate prices.
FASHIONABLE DRAPERIES AT MODERATE PRICES.
Main Store, VAN NESS AVE., AT ELLIS, Branch Store, O'FARRELL, AT FILLMORE.

KOHLER & CHASE
PIANOS AND MUSICAL MERCHANDISE.
1385 Sutter Street. Telephone Franklin 2640. SAN FRANCISCO.

Mrs. Hendricks, widow of the late Vice-President, says: "I find Fairy Soap very satisfactory."
FAIRY SOAP
THE N. K. FAIRBANK CO.
Is purer, whiter, more delicate and of finer quality than any other floating white soap made. It is "The Soap of the Century" for toilet, bath, and fine laundry use.
Chicago. St. Louis. San Francisco.

S. SONNENFELD
LAPIDARY. PRECIOUS STONE CUTTER.
2473 SACRAMENTO ST., near FILLMORE. - - - - SAN FRANCISCO.

C. E. WHITNEY & CO.
COMMISSION MERCHANTS
Telephone Kearny 22. Third and Mission Street. SAN FRANCISCO.

HAY AND GRAIN
SCOTT & MAGNER
HAY AND GRAIN MERCHANTS.
Office, 453 BERRY ST. Tel. Market 1825. SAN FRANCISCO.

Color...

commands instant attention for your advertising matter and is the most effective means of creating a favorable impression known in the Printing Art. For Post Cards, Labels, Calendars, Posters, Catalog & Booklet Covers, Illustrations, etc., it has no equal for sale-producing results.

...Try it

SIERRA BUILDING
COR. FRONT & COMMERCIAL STS.
SAN FRANCISCO

Specimen of Trichromatic Process; border showing colors used and contrast between the harsh, stiff lines of rule and type and the soft, pleasing effect of this process.

SIERRA ART & ENGRAVING CO. INC.

SUCCESSORS TO
SIERRA PHOTO. ENG. CO. & BOLTON-STRONG CO.

COMMERCIAL ARTISTS

BUSINESS STATIONERY,-LABELS,
CATALOG ILLUSTRATIONS,
AIRBRUSH & COLOR WORK,
MACHINERY DRAWINGS,
BIRDS EYE VIEWS, AD DESIGNS,
COMMERCIAL DESIGNS
OF ALL DESCRIPTIONS,
LARGEST ART STAFF
IN THE WEST

PHOTO-ENGRAVERS

HALF TONES, ZINCOGRAPHS,
EMBOSSING DIES, COLOR PLATES,
TRICHROMATIC COLOR PROCESS WORK,
CUTS OF ALL DESCRIPTIONS.

ALL DEPARTMENTS IN BOTH OAKLAND & SAN FRANCISCO
PLANTS NOW CONSOLIDATED IN OUR NEW & PERMANENT
QUARTERS
FRONT & COMMERCIAL STS.,
SAN FRANCISCO.

FORUM CLUB.

San Francisco District. Organized November 27, 1895. Meets every first and third Wednesdays, "Topic Days"; also second and fourth Wednesdays, regular lecture days, at Club Rooms, 1656 Bush Street, San Francisco.

OFFICERS.

Mrs. G. E. MAYHEW, 1332 Fulton.....President
Mrs. A. W. SCOTT, 305 Buchanan.....First Vice-President
Mrs. J. H. SISSON, 2315 Buchanan.....Second Vice-President
Mrs. MARSHALL HALE, 2010 Lyon.....Third Vice-President
Mrs. H. H. BRAUN, 905 Eddy.....Recording Secretary
Mrs. L. R. ELLERT, 1933 Webster.....Corresponding Secretary
Mrs. MILTON F. GABBS, 307 Spruce.....Treasurer

DIRECTORS.

CLARKE, Mrs. B. J., 432 Spruce.
JUDSON, Mrs. E. A., 1262 Haight.
MARTIN, Mrs. A. J., 1657 H yes.
MILLS, Mrs. ED., 2811 Cherry, Bkly.
WIBORN, Mrs. J. A., 2673 California.
WOOD, Mrs. CHAS., 1332 Fulton.

MEMBERS.

ABBOTT, Mrs. F. H., 39 Vicksburg.
ADAMS, Mrs. J. C., c-o Union National Bank, Oakland.
ANDERSON, Mrs. W., Sausalito, Cal.
APPLE, Mrs. JOHN J., 2304 Devisadero.
AYER, Miss M., 2214 Fulton, Berkeley.
BAGGETT, Mrs. WM. T., 878 Oak.
BAILEY, Mrs. GEO., 1070 Page.
BAUER, Mrs. EMILE, "Palm Inn," Berkeley.
BAUER, Mrs. IVY, care Dyer Bros., Seventeenth and Kansas.
BEAMISH, Mrs. P., 242 Devisadero.
BERRYMAN, Mrs. H. B., 2835 Devisadero.
BICKEL, Mrs. H. T., 1812 Pacific Av.
BLAKE, Mrs. CHAS. E., 209 Walnut.
BLATCHLEY, Mrs. HARRY, 950 Adeline, Oakland.
BOOTH, Mrs. A. P., 1302 McAllister.
BRANN, Mrs. H. H., 905 Eddy.
BRAVERMAN, Mrs. S. L., 1283 Page.
BRITTAIN, Mrs. FRANK, 54 5th Av.
BROWN, Mrs. A. V., 522 Hill.
BROWN, Mrs. W. H., The Jefferson.
BROWNE, Mrs. R. S., 2021 Baker.
BURNETT, Mrs. W., 1916 Broadway.
CACHOT, Mrs., 3294 Clay.
CAMBLEIN, Mrs. D. A., 2210 S. Jose Av., Alameda.
CAMPBELL, Mrs. J. C., 1819 California.
CAPWELL, Mrs. H. C., Piedmont Heights, Oakland.
CARSON, Mrs. J. B., 1955 Geary.
CARRICK, Mrs. J. R.
CASWELL, Mrs. GEO., 1921 Sacram'to.
CLARKE, Mrs. B. F., 432 Spruce.
CLARKE, Mrs. W. R. P., 982 Hayes.
COBURN, Mrs. C. W., 2440 Jackson.
CONKLIN, Mrs. A. R., 2231 Vine, Bkly.
COOK, Mrs. D., Rio Vista, Cal.
CROSBY, Mrs. C. F., 1724 Broadway.
CRUM, Mrs. GEO., 3375 Clay.
CURTISS, Mrs. G., 310 E. 17th, Okld.
DARE, Mrs. JOHN T., 2472 Clay.
DAVIDSON, Mrs. J. W., Calgary, Alberta, Canada.
DAVIS, Mrs. A. B., 2616 Buchanan.
DAVIS, Mrs. R. W., 115 Walnut.
DEERING, Mrs. C., 166 21st., N. Portl'd
DENNISTON, Mrs. E. G., 3454 21st.
DOANE, Mrs. T. Y., 1310 Hyde.
DODGE, Mrs.
DOW, Mrs. GEO., 67 S. Clara Av., Okld.
DYER, Mrs. W. J., c-o Dyer Bros.
EASTERBROOK, Mrs. D. E., Hotel Metropole, Oakland.
ELLERT, Mrs. L. R., 1933 Webster.
ELLIOTT, Miss LOUISE, 2146 Sutter.
EVANS, Mrs. C. H., Belvedere, Cal.
FEUSIER, Miss J., 1027 Green.
FLOOD, Mrs. IDA L., The Westover, Washington, D. C.
FOLGER, Mrs. S. B., Mill Valley, Cal.
FORD, Mrs. T. L., cor. Clay and Maple.
FOSTER, Mrs. M. R., 707 W. 28th, L. A.
FREDERICKS, Mrs. F. F., 2615 Union.
FREDERICK, Mrs. GEO., 1262 7th Av.
FREESE, Mrs. A. C., 812 Fell.
FREYGANG, Madam, 33 Scott.
FRITCH, Mrs. J. H., 2419 Washington.
GABBS, Mrs. M. I., 307 Spruce.
GARDNER, Mrs. J. E., 3018 Clay.
GAGE, Mrs. L. S., 2314 Hilgard Av., Berkeley.
GARDNER, Mrs. M., 3501 Clay.
GILMORE, Mrs. J. H., 2088 Bush.
GOODALL, Mrs. CHAS., Pierce and McAllister.
GOSS, Dr. ALICE, 1792 Sutter.
GREENE, Mrs. C. B., 86 Carl.
GRIFFITH, Mrs. A. C., 841 S. Union, Los Angeles.
HAAS, Mrs. A., 2112 Pine.
HALE, Mrs. MARSHALL, 2010 Lyon.
HALSTEAD, Mrs. WM., 715 Scott.
HAMMON, Mrs. A. P., 3850 Wash'n.
HANIFY, Mrs. J. R., Sausalito, Cal.
HART, Mrs. A. L., 1652 Pacific Av., Ala.
HAVENS, Mrs. C. R., 2330 Blake, Berk.
HEBBARD, Mrs. J. C. B., 2765 Steiner.
HEDGER, Mrs. H. A., 1608 G. Gate Av.
HENDY, Mrs. J. H., 1454 Page.
HENDY, Mrs. S. J., 1244 St. Charles St., Alameda.
HENDY, Miss ETHEL, 1244 St. Charles St., Alameda.
HIATT, Mrs. E., 754 28th, Los Angeles.
HICKMAN, Mrs. N. H., 1967 Page.
HODGEN, Mrs. J. D., 3838 Clay.
HOLLIS, Mrs. WM., 86 Palm Av.
HOUGH, Mrs. Le ROY, 2715 Steiner.
HUNT, Mrs. H. B., Wash'n and Laurel.
JACKSON, Mrs. A. W., 3750 Clay.
JENNINGS, Mrs. GEO., 2273 15th.
JOHNSTON, Mrs. H. L., Mill Valley, Cal.
JONES, Mrs. I. L., 228 E. 16th, Okld.
JORDAN, Mrs. WM., 2335 Pacific Av.
JUDSON, Mrs. CHAS. C., 3636 Clay.
KELLOGG, Mrs. FRED S., 2334 Devisadero.
KELLY, Mrs. F. S., 2229 Union.
KENNEDY, Mrs. J., 1436 Clay.
KING, Mrs. C. J., 2352 Post.
KINGSTON, Mrs. PAUL, 2244 Vallejo.
KIRKPATRICK, Mrs. T., 1013 Steiner.
KNOWLES, Mrs. S. E., 718 Broderick.
LAINE, Mrs. J. R., 1804 Broadway.
LAW, Mrs. H., 1716 Vallejo.
LEE, Mrs. CUYLER, 106 Presidio Av.
LEVISTON, Mrs. GEO., 1696 McAl'ster.
LICHTENBERG, Mrs. E., 2520 Green.
LIPPMAN, Mrs. G. V., 84 Carl.
LOVEGROVE, Mrs. W., 1698 McAl'ster.
LOVELAND, Mrs. H. D., 2430 Howard.
MARCUS, Mrs. S., Ross Station, Cal.
MARTIN, Mrs. A. J., 1657 Hayes.
MARTIN, Mrs. JOSEPH, 2514 Fillmore.
MAUZY, Mrs. B., 1165 O'Farrell.
MANN, Mrs. CHAS., Webster & Vallejo.
MANN, Mrs. H. R., Cloyne Ct., Berk'ley.
MARTIN, Mrs. ANNIE, 1220 Waller.
MAYHEW, Mrs. G. E., 1332 Fulton.
McFARLAND, Miss J., 3397 Clay.
MIHAN, Miss KATE, 2012 Jackson.
MILLER, Mrs. W. S., 761 Clayton.
MILLS, Mrs. EDW., 2811 Chery, Bkly.
MORFFEW, Mrs. THOS., 1725 Pine.
MORGAN, Mrs. J. S., 1330 Paru, Alam.
MORGAN, Mrs. J. S., 517 Market.
NEWELL, Mrs. HORACE, 1721 Eddy.
NEWHALL, Mrs. C. C., 1915 Sacra'to.
O'BRIEN, Mrs. T. J., 1536 McAllister.
ORELLA, Mrs. F., 2229 Union.
PARDY, Mrs. M., 2548 California.
PAYNE, Mrs. CLYDE, 3090 Clay.

(Established 1858)

W. K. VANDERSLICE CO.

GOLD AND SILVERSMITHS

1616 VAN NESS AVENUE, near California Street, SAN FRANCISCO.

With Complete Lines in all Departments.

COAL COAL COAL

W. G. STAFFORD & CO.

214 EAST STREET Telephone Temp. 2900 SAN FRANCISCO

GUMP'S

CHINA GLASSWARE BRONZES PICTURES MARBLES

ELECTROLIERS DESK SETS FRAMING SMOKING SETS

1645 CALIFORNIA ST., just below Van Ness. Tel. Franklin 624

G. W. MONTGOMERY, Late of J. M. Litchfield & Co.

MARSHALL F. JONES. Late of 89 New Montgomery St.

MARSHALL F. JONES & CO.

TAILORS

973 ELLIS STREET, near Van Ness Avenue. SAN FRANCISCO.

W.J. WATSON ROOFING CO.

(Successors to PACIFIC REFINING & ROOFING CO., Roofing Department.)

WATSON'S GRAVEL ROOFING, WATSON'S READY ROOFING, SATURATED FELTS, ROOF PAINTS, ASPHALT, WATSON'S ASPHALT MASTIC FLOORING.

BUILDERS' EXCHANGE, 180 OAK ST. SAN FRANCISCO. Telephone Market 2187.

WM. M. WEIL

CIRCULARS AND SAMPLES

Distributed in San Francisco and Neighboring Towns.

Specialty: ADDRESSED DISTRIBUTION.

Only Correct Mailing Lists of the Pacific Coast, Orient, Central America and Mexico.

221 FELL STREET, S. W. cor. Franklin. Telephone Market 138. SAN FRANCISCO.

C. V. ROWE

CERTIFIED PUBLIC ACCOUNTANT. SYSTEMS SPECIALIST.

ROOM 502 KOHL BLDG., SAN FRANCISCO. Telephone West 4580.

Res. 2123 Eagle Ave., Alameda, Cal. Telephone Alameda 1549.

I. MAGNIN & CO.

VAN NESS AVENUE, AT BUSH STREET.

DIRECT ATTENTION TO THE HIGHEST GRADES

LADIES', SMALL WOMEN'S AND MISSES' TAILORED SUITS.

PRICES FROM $25 TO $175

CHAS. M. PLUM CO.

FURNITURE CARPETS DRAPERIES RUGS

Established in San Francisco 1850.

MAHOGANY FURNITURE,

In Mahogany Furniture we are showing exquisite reproductions of old masters. All periods are represented. These productions can be purchased in suits or individual pieces as desired. Prices are reasonable and consistent.

1632-48 CALIFORNIA STREET, between Van Ness and Polk. SAN FRANCISCO.

Wm. Schroeder, President. Phone Kearny 1817.

CALIFORNIA ART GLASS BENDING AND CUTTING WORKS.

(FORMERLY 120 SECOND ST.)

Church Memorial Windows a Specialty. Beveling, Staining, Chipping, Etc.

938 HOWARD STREET, between 5th and 6th Sts. - - - SAN FRANCISCO.

FORUM CLUB.

PAYNE, Mrs. REDMOND, Mt. View.
PAYOT, Mrs. HENRY, Haywards, Cal.
PENDLETON, Mrs. M. E., cor. Hayes and Ashbury.
PEW, Mrs. J. N., 2811 Cherry, Bkly.
PHELPS, Mrs. T. G., San Carlos, Cal.
RAGAN, Mrs. D. F., 1299 Haight.
RAISCH, Mrs. A. J., 2210 Clay.
REGENSBURGER, Mrs. M., 3342 Clay.
ROBBINS, Mrs. F. A., Sausalito, Cal.
ROWLEY, Mrs. B. N., 2504 Gough.
RUGGLES, Mrs. J. W., Ross Valley.
SABIN, Mrs. J. I., Mt. View, Cal.
SADLER, Miss AGNES, 966 18th, Oakl'd
SAMUELS, Mrs. F. S., 1954 Webster, Oakland.
SAYRE, Mrs. F., 1244 Sherman, Alam.
SCHEMP, Mrs. J. F., 715 Cole.
SCHROTH, Miss M. A., 1979 Jackson.
SCHROEDER, Mrs. J. B., Sn. Carlos, Cal.
SCOTT, Mrs. A. W., 305 Buchanan.
SCOTT, Mrs. JOHN T., Burlingame, Cal.
SCOTT, Mrs. J. H., The Maryland Apts.
SHADBURN, Mrs. G. D., 904 Devisad'o
SHANNON, Miss MAY, 2310 Jackson.
SHEA, Mrs. JAMES, 2415 Octavia.
SINCLAIR, Mrs. N., 1515 10th Av., E.Oak.
SISSON, Mrs. J. H., 2315 Buchanan.
SISSON, Mrs. W. J., 2126 Vallejo.
SMITH, Mrs. GEO. W., 925 Grove.
SMITH, Mrs. R. W., 903 Ashbury.
SNEDAKER, Mrs. N. H., 2384 Pac. Av.
SPAULDING, Mrs. G., 1533 Schiller, Ala.
SPAULDING, Mrs. J. G., 1533 Schiller, Alameda.
SPEAR, Mrs. ARTHUR, 1840 California.
SWETT, Mrs. W. M., Tiburon, Cal.
SWIEGERT, Mrs. J., Ross, Cal.
TAYLOR, Mrs. ROBT., 14 Broderick.
TAYLOR, Mrs. THOS. G., 1911 Pine.
THOMAS, Mrs. L. P., 4916 Telegraph Av., Oakland.
TREADWELL, Mrs. J. W., 1543 McAllister.
TRYON, Mrs. HOWARD, 2624 Calif'a.
UMBSEN, Mrs. G. H., 2801 Broadway.
VAN DUZER, Mrs. A. P., 862 Guerrero.
VERCOE, Mrs. H. B., care of Club.
WALLACE, Mrs. ROBT., 69 Fair Oaks.
WALLACE, Mrs. W. M., 716a Clayton.
WARD, Mrs. CHAS. H., 2335 Hyde.
WARREN, Mrs. C. A., 2215 Van Ness.
WATT, Mrs. ROLLA V., 2 Baker.
WEBBER, Mrs. O. T., Harbor View Pk.
WEBSTER, Miss SADIE, 1124 Morton, Alameda.
WELSH, Mrs. H. S., 1915 Van Ness.
WEMPLE, Mrs. E. L., 1556 Haight.
WETMORE, Mrs. C. J., 810 10th, Okld.
WHEATON, Mrs. M. A., 2725 Sacram't'o.
WHIPPLE, Mrs. H. C., Oakland.
WHITE, Mrs. ROBT., 1253 Octavia.
WHITE, Mrs. W. H., 803 Clayton.
WHITNEY, Mrs. F. L.
WIBORN, Mrs. J. A., 2673 California.
WIGHT, Mrs. F. L., 1542 Page.
WILLIS, Mrs. WM., 1840 California.
WINTERBURN, Mrs. JOS., 2216 Union.
WOLLPERT, Mrs. C., 330 Haight.
WOOD, Mrs. CHAS. M., 1332 Fulton.
WRIGHT, Mrs. F. M., 1456 Page.

CALISTOGA CIVIC CLUB.

San Francisco District. Organized 1902. Federated 1903. Incorporated 1905. Meets at Calistoga, Napa County, Cal.

OFFICERS.

Mrs. W. W. FOWLER, Calistoga..... President
Mrs. H. L. PARISH, Calistoga..... Vice-President
Mrs. C. W. ARMSTRONG, Calistoga..... Secretary
Mrs. FONDA HOLDRIDGE, Calistoga..... Treasurer

MEMBERS.

ALEXANDER, Mrs. P., Upper Lake.
ARMSTRONG, Mrs. C. W., Calistoga.
ARMSTRONG, Mrs. E. L., Calistoga.
BANTA, Miss ADA, Calistoga.
BILLINGS, Mrs. M. E., Calistoga.
BOUNSELL, Mrs. WM., Calistoga.
BROWN, Mrs. H. H., Calistoga.
BURGESS, Mrs. C. M., Calistoga.
BUTLER, Mrs. CHAS., Calistoga.
CABLE, Mrs. E. H., Calistoga.
COLLINS, Mrs. M. A., Calistoga.
CONNER, Mrs. J., Calistoga.
CROUCH, Mrs. F. S., Calistoga.
CUTLER, Mrs. GEORGE, Calistoga.
CUTLER, Mrs. STAR, Calistoga.
EASTMAN, Miss E., Calistoga.
FANNON, Mrs. J. R., Calistoga.
FISHER, Mrs. AGNES, Calistoga.
FITCH, Mrs. OSCAR, Calistoga.
FLETCHER, Mrs. ALICE, Calistoga.
FLITCHER, Miss ADA, Calistoga.
FOLKERS, Mrs. L., Calistoga.
FOLKERS, Mrs. THEO., Calistoga.
FOWL, Mrs. CORA, Calistoga.
FUELSCHER, Mrs. M. J., Calistoga.
GARNETT, Mrs. J. K., Calistoga.
GIBBS, Mrs. G. D, Calistoga
HANNAY, Mrs F. A., Calistoga.
HARPER, Mrs. T. H., Calistoga.
HAYES, Mrs. EZRA, Calistoga.
HILTEL, Mrs. JOHN, Jr., Calistoga.
HOLDRIDGE, Mrs. F., Calistoga.
HOPPER, Mrs. H. L., Calistoga.
HOWER, Mrs. CHAS., Calistoga.
HURST, Mrs. HOMER, Calistoga.
KORTUM, Mrs. LOUIS, Calistoga.
LANE, Mrs. CHAS., Calistoga.
LESLIE, Mrs. EDNA, Calistoga.
LINCOLN, Mrs. G. F., Calistoga.
MEADE, Miss SADIE, Calistoga.
MILLER, Mrs. S. C., Santa Rosa.
MOORE, Mrs. C. J. B., Calistoga.
McCULLOUGH, Mrs. C., Calistoga.
McDERMOTT, Mrs., Napa, Cal.
McDONNELL, Miss ANN, Calistoga.
McDONNELL, Miss LOUISE, Calistoga.
McMERRICK, Mrs. C. P., Calistoga.
NEWTON, Mrs. F. C., Oak Hill.
ORDWAY, Miss, Lawrence, Mass.
PALMER, Miss E., Calistoga.
PARISH, Mrs. H. L., Calistoga.
PICKETT, Mrs. CHAS., Calistoga.
POWELL, Mrs. MINNIE, Calistoga.
ROGERS, Mrs. A. D., Calistoga.
RUTHERFORD, Miss M., Calistoga.
SAFELY, Mrs. J. H., Calistoga.
SCHMIDT, Mrs. LOUISE, Calistoga.
SCHRAM, Mrs. HERMAN, Calistoga.
SCOTT, Mrs. FANNIE, Calistoga.
SCOTT, Mrs. H. B., Calistoga.
SHARPSTEIN, Mrs. W. C., Calistoga.
SIMMONS, Mrs. W. T., Calistoga.
SQUIRES, Mrs. FRED, Calistoga.
SMITH, Mrs. A. L., Oakland, Cal.
SMITH, Mrs. ANNA, Sacramento, Cal.
SPIERS, Mrs. WM., Calistoga.
THAIRWALL, Mrs. J. R., Calistoga.
THOMPSON, Mrs. H. C., Calistoga.
TOWNSEND, Mrs. E. J., Calistoga.
WATERMAN, Miss EMMA, Calistoga.
WATERMAN, Miss SALLIE, Calistoga.
WILLIAMS, Mrs. A. H., Vallejo.
WRIGHT, Mrs. JOS., Calistoga.
WRIGHT, Mrs. WM., Calistoga.

HOTEL DEL MONTE

BY THE SEA

NEAR OLD MONTEREY

The most comfortable, commodious and strictly up-to-date hotel in California, situated in the midst of 106 acres of the most beautiful grounds in the known world. Here you can live on the American plan for a trifle more than the rate you would pay for your room on the European plan in the modern city hotel. Inquire at 789 Market St., or write

H. R. WARNER, Manager

HOTEL DEL MONTE CALIFORNIA

SOROSIS CLUB.

Founded September 8, 1893. Meets first and third Mondays, temporarily at 2730 Pierce Street. Sorosis Day first Monday in December.

OFFICERS AND MEMBERS.

Mrs. E. B. YOUNG, 2727 Vallejo..... President
Mrs. JOHN R. LOOSLEY, 1160 Page..... First Vice-President
Mrs. W. D. FENNIMORE, 2628 Steiner..... Second Vice-President
Miss FANNY DANFORTH, 2027 Broadway..... Third Vice-President
Mrs. THOMAS E. HAVEN, 2400 Vallejo..... Fourth Vice-President
Mrs. W. J. SHOTWELL, San Anselmo..... Recording Secretary
Mrs. WARREN F. MILLS, 3329 Clay..... Corresponding Secretary
Mrs. JOHN H. ROBERTSON, 3460 Clay..... Business Secretary
Mrs. T. L. MILLER, 1902 Leavenworth..... Treasurer
Mrs. S. C. DENSON, 3010 Clay..... Associate Director
Mrs. WILLIAM MANNING, 2378 Union..... Associate Director
Mrs. A. WENZELBURGER, 2960 Steiner..... Associate Director
Mrs. HARRY N. GRAY, 2334 Steiner..... Associate Director
Mrs. LESTER HERRICK, 2640 Steiner..... Associate Director
Mrs. L. H. PIERSON, 1727 Vallejo..... Associate Director

ANDREWS, Mrs. J. 2270 Broderick.
BACKUS, Mrs. SAM'L W., care Sorosis.
BAILEY, Mrs. JAMES D., 1915 Fr'klin.
BAKEWELL, Mrs. J., 1219 Tel., Oakld.
BALDWIN, Mrs. A. S., Presidio Terr.
BARTON, Mrs. JOHN, 34 Sacramento.
BATES, Mrs. FRANK D., 2932 Clay.
BELCHER, Mrs. I. S., Berkeley.
BENDER, Mrs. D. A., Sausalito.
BIRMINGHAM, Mrs. J., 2730 Pierce.
BRYANT, Mrs. EDGAR R., 3869 J'kson.
BILLINGS, Mrs. GEO. E., Mill Valley.
BOOLE, Miss LILLA L., 3456 Wash'n.
BRESSE, Mrs. E. A., 3434 Clay.
BROOKS, Mrs. A., Europe.
BROWN, Mrs. C. E., Plymouth, Cal.
BUCKINGHAM, Mrs. A. E., 2808 J'kson.
BUCKNALL, Mrs. G. J., 1121 Laguna.
CAREY, Mrs. FOREST W., S. Anselmo.
CARR, Mrs. GEO. G., 3859 Jackson.
CHITTENDEN, Mrs. A. B., 2507 Sac'to.
CLARK, Mrs. E. H., New Netherlands, New York.
COLBY, Mrs. S. K., 2311 Sacramento.
COLLEY, Mrs. F. A., 206 San Jose Av.
COOLIDGE, Mrs. C. A., 2800 Van Ness.
COPE, Mrs. WALTER B., 2512 Union.
COWELL, Miss H. E., 2610 Jackson.
CURRIER, Mrs. J. F., El Drisco Apts.
CURRY, Mrs. C. C., Portland, Ore.
DARLING, Mrs. J. A., Rutherford, Cal.
DAVIS, Mrs. W. S., 3647 Washington.
DEANE, Mrs. C. T., 1233 St. Charles, Alameda.
DEERING, Mrs. C. T., 2023 Broderick.
DENICKE, Mrs. F. A., 3001 California.
DENNISON, Mrs. WM. E., 14 Broderick.
DENNISON, Mrs. W. E., San Mateo.
DEVOL, Mrs. C. A., Washington, D. C.
DeWOLF, Mrs. H. C., Hotel Imperial.
DOBLE, Mrs. ROBT., Colorado Spgs.
DOLLIVER, Mrs. SEWALD, 210 Spruce.
DOUGHERTY, Mrs. C., Pleasanton.
DUPERU, Mrs. ANGELO, 2152 Pine.
EARL, Mrs. GUY C., 10 McClure, Oak.
ECKART, Mrs. WM. R., 3014 Clay.
ESTEE, Mrs. M. M., Berkeley.
EVARTS, Mrs. P., 2829 Benvenue, Bkly.
FIFE, Mrs. JOSEPH, 2802 California.
FIELD, Mrs. H. K., Alameda.
FLOURNOY, Mrs. JOHN, 2260 Vallejo.
FRANK, Mrs. F. A., London.
FREYGANG, Mrs. PAUL, 33 Scott.
FRISBIE, Mrs. E. G., 158 Devisadero.
FULLER, Mrs. J. B., 1624 Geary.
GILL, Mrs. WM. W., Stockton, Cal.
GOODRICH, Mrs. ELLIOT D., 2808 Jackson.
GRAY, Mrs. H. N., 2334 Steiner.
HANDBURY, Mrs. T. H., 2707 Jackson.
HALL, Mrs. GORDON, 2309 Broderick.
HALL, Mrs. JOHN C., 2941 Wash'n.
HARLEY, Mrs. C. K., 2118 Pacific Av.
HARRINGTON, Mrs. W. B., 3214 J'ks'n.
HASBROUCK, Mrs. JOS., 3236 Pacific.
HASSETT, Mrs. M. C., 1725 Vallejo.
HAYNES, Mrs. J., 663 Fell.
HEARST, Mrs. PHEBE A., Pleasanton.
HENSHAW, Mrs. F. W., Redw'd City.
HERRICK, Mrs. L., 2640 Steiner.
HERMANN, Mrs. WM., 2838 Wash'n.
HIGGINS, Mrs. M. R., 408 Vernon, Oak.
HOLCOMBE, Mrs. W. E., care Sorosis.
HOLMES, Mrs. CHAS. E., Belvedere.
HOLMES, Mrs. H. C., 2615 Buchanan.
HOWARD, Mrs. H. V., 3739 Clay.
HUEEMAN, Mrs., 2705 Buchanan.
IRVINE, Mrs. JAMES, 2421 Pierce.
JONES, Miss E. M., 1820 Washington.
JORDAN, Mrs. JAMES C., Hotel Touraine, Boston.
KELLEY, Mrs. LYMAN A., 1932 Bdwy.
KELL, Mrs. HUGO D., Menlo Park.
KIERULFF, Mrs. G. D., Belvedere.
KIERULFF, Mrs. W. J., 2311 Broderick.
KIRK, Mrs. JOSEPH, 2412 Pine.
KITTREDGE, Mrs. EDW. H., Wash'n.
KENYON, Mrs. C. G., 2355 Pacific Av.
KRAUTHOFF, Mrs., Knickerbocker Hotel.
LAINE, Mrs. J. R., 1804 Broadway.
LANDERS, Mrs. WM. J., San Leandro.
LATHAM, Mrs. J. K. L., Europe.
LLEWELLYN, Mrs. ELI, San Lorenzo.
LEWANDOWSKI, Mrs. J. A., Arizona.
LUCE, Mrs. G. W., care Sorosis.
MADDEN, Mrs. L., 2720 Hillegas, Berk.
MANN, Mrs. H. R., Cloyne Court, Berk.
MANNING, Mrs. WM., 2378 Union.
MARSHALL, Mrs. JOHN S., Presidio.
MARTIN, Mrs. WM. A., 870 Fell.
MANSFELDT, Mrs. O., 1801 Buchanan.
MARTIN, Mrs. E., 2040 Broadway.
McDONALD, Mrs. M. J., care Sorosis.
McKEE, Mrs. J. D., 3456 Wash'n.
McMURTIE, Mrs. S., Denver, Col.
MERRILL, Mrs. J. F., 3201 Clay.
MILLER, Mrs. T. L., 1902 Leavenworth.
MILLS, Mrs. WARREN, 3329 Clay.
MILLS, Mrs. WM., 2668 Pine.
MOYLE, Miss A. S., 3236 Pacific Av.
MASTEN, Mrs. JOSEPH, 3954 Wash'n.
NICHOLLS, Mrs. THOS., 2009 Broder'k.
O'HALLORAN, Miss ROSE, 1718 Baker.
PALMER, Mrs. GEO. H., 2446 Jackson.
PFINGST, Mrs. FERNANDO, Watsonville, Cal.
PIERSON, Mrs. WM. M., 1965 Pacific.
POWERS, Mrs. F. H., 2714 Steiner.
PIERSON, Mrs. L. H., 1727 Vallejo.
RALSTON, Mrs. H. E. A., 1133 Dolores.
RISING, Mrs. RICHARD, 2010 Pierce.
ROGERS, Mrs. EDW., Japan.
ROBERTSON, Mrs. JOHN, 3460 Clay.
ROLKER, Mrs. E. X., care Sorosis.
ROWAN, Mrs. A. S., Manila, P. I.
SANBORN, Mrs. E. B., Fruitvale.
SANBORN, Mrs. F. G., 1020 Dolores.
SCOTT, Mrs. IRVING M., 2404 J'kson.
SEALE, Mrs. H. W., 2000 California.
SHAW, Mrs. WM., care Sorosis.
SHOTWELL, Mrs. W. J., San Anselmo.
SIMPSON, Mrs. WENDELL, Presidio.
SLACK, Mrs. C. W., 2224 Sacramento.
SIEBERT, Mrs. J. M., 3 Buena Vista.
SMITH, Mrs. EDW. C., 2858 Vallejo.
SMITH, Mrs. N. T., San Carlos.
SOMERS, Mrs. W. J., 2662 Vallejo.

Take a Spin

Over the Oiled Roads around Hotel Del Monte by the Sea, near Old Monterey

The seventeen mile oiled roadway through forests of pine and cypress, along by the ocean shore, is but one of the many attractions which allure auto enthusiasts. New garage with every necessity and luxury. Special railroad rates for shipping motor cars by freight

For Further Particulars Address

H. R. WARNER, - - - Manager

Hotel Del Monte, Cal.

SOROSIS CLUB.

SPRUANCE, Mrs. JOHN, Dorchester.
STEWART, Mrs. JAMES, Cloyne Court, Berkeley.
STONE, Mrs. CHAS. B., 2437 Vallejo.
STONE, Mrs. C. F., 1074 Dolores.
TILDEN, Mrs. H. L., 2626 California.
TOY, Mrs. GEO. D., Alameda.
TYSON, Mrs. GEO. H., Alameda.
VAIL, Mrs. AKIN H., 2717 Webster.
VAN WINKLE, Miss H., 2712 Bdwy.
WAITHMAN, Mrs. HUB'T, Haywards.
WATKINS, Mrs. J. S., care Sorosis.
WATT, Mrs. JAS. A., 126 Devisadero.
WATT, Mrs. ROLLO V., Baker & Haight.
WENZELBURGER, Mrs. A., 2960 Steiner.
WHEELER, Mrs. C. S., 3700 Wash'n.
WILLETT, Mrs. W. M., 2028 Scott.
WILSON, Mrs. CHAS. H., 95 5th Av.
WOOD, Mrs. CHAS. H., Belvedere.
WOODS, Mrs. F. N., 2000 California.
WOODS, Mrs. CHAS. M., 2321 Scott.
WRIGHT, Mrs. CYRUS S., care Sorosis.
YOUNG, Mrs. J. P., 2675 California.
YOUNGER, Mrs. WM. J., Paris.

PACIFIC GROVE WOMAN'S CIVIC IMPROVEMENT CLUB.

San Francisco District. Organized January 16, 1903. Federated January 8, 1906. Meets second Monday of each month at Pacific Grove, Monterey County, Cal.

OFFICERS.

Mrs. L. A. CHASE, Pacific Grove. . . . . President
Mrs. F. G. WALKINGTON, Pacific Grove. . . . . Vice-President
Mrs. W. V. GRIMES, Pacific Grove. . . . . Corresponding Secretary
Mrs. MARTHA A. ANDERSON, Pacific Grove. . . . . Treasurer
Mrs. NINA S. SHEPPA, Pacific Grove. . . . . Financial Secretary

MEMBERS.

ABBOTT, Mrs. A. J., Pacific Grove.
ALEN, Mrs. W. E., Suisun.
ALLEN, Mrs. M., Pacific Grove.
ANDERSON, Mrs. E. L., Pacific Grove.
BALDWIN, Mrs. C. M., Pacific Grove.
BANTA, Mrs. A., Pacific Grove.
BODFISH, Mrs. B., Pacific Grove.
BRAME, Mrs. R. A., Pacific Grove.
BRIGGS, Mrs. JULIA E., Pacific Grove.
BROWN, Mrs. C. F., Pacific Grove.
BUCK, Mrs. F. L., Pacific Grove.
BUNKER, Mrs. L. L., Pacific Grove.
CHANDLER, Miss K., Pacific Grove.
CLINGMAN, Mrs. EMILY A., Pac. Grove.
COLEGROVE, Mrs. F., Pacific Grove.
CONEY, Mrs. S. A., Pacific Grove.
CORDY, Mrs. G. H., Pacific Grove.
CULP, Mrs. C. A., Pacific Grove.
CUSHING, Mrs. C. R., Pacific Grove.
DAVIS, Miss ADELLE, Pacific Grove.
DICKENSON, Mrs. M., Pacific Grove.
DREW, Miss E., Pacific Grove.
FILCHER, Mrs. E., Pacific Grove.
GIFFORD, Mrs. M. L., Pacific Grove.
GILMAN, Mrs. FLORENCE, Pac. Grove.
HAMPTON, Mrs. W. H., Pacific Grove.
HEACOCK, Mrs. ADA G., Pacific Grove.
HEACOCK, Mrs. H. B., Pacific Grove.
HEACOCK, Miss L., Pacific Grove.
HESSELL, Miss E. J., Pacific Grove.
HILL, Mrs. CHRISTINE, Pacific Grove.
HOWES, Mrs. ANNA, Pacific Grove.
JEFFREYS, Mrs. E. H., Pacific Grove.
KILBURN, Mrs. S., Pacific Grove.
LAIRD, Mrs. DANIEL, San Francisco.
LUKE, Mrs. T. M., Pacific Grove.
LLOYD, Miss ETTA B., Pacific Grove.
MAYERS, Mrs. ISABELLE, Pac. Grove.
MOORE, Mrs. MARG., Pacific Grove.
MOYES, Mrs. A. R., Pacific Grove.
NAGLE, Mrs. ELIZA J., Pacific Grove.
NEWLON, Mrs. M. R., Pacific Grove.
NORTON, Miss M. E. B., Pacific Grove.
O'BRIAN, Mrs. H. J., Pacific Grove.
PARKS, Miss S. A., Pacific Grove.
PAUL, Mrs. F. L., Pacific Grove.
PHILBRICK, Mrs. F. B., Pacific Grove.
PRYOR, Mrs. J. P., Pacific Grove.
PRUSIA, Mrs. L. A., Pacific Grove.
REID, Mrs. ELIZA A., Pacific Grove.
RICHARDS, Mrs. B., Pacific Grove.
ROCKWELL, Mrs. B. E., Pacific Grove.
ROSENDALE, Mrs. W., Pacific Grove.
RUSSELL, Mrs. S. C., Pacific Grove.
SALYER, Mrs. A., Pacific Grove.
SAWYER, Mrs. C. F., Pacific Grove.
SMITH, Mrs. E. ..., Pacific Grove.
SNITGER, Mrs. F. B., Pacific Grove.
TAYLOR, Mrs. ADA, Pacific Grove.
TRIMMER, Mrs. R. A., Pacific Grove.
TUTTLE, Mrs. E. L., Pacific Grove.
VARIEN, Mrs. W. H., Pacific Grove.
WOOD, Mrs. A. C., Pacific Grove.
WORK, Mrs T. A., Pacific Grove.
YATES, Mrs. B., Pacific Grove
YATES, Mrs. ELIZA D., Pacific Grove.

MOUNTAIN VIEW WOMAN'S CLUB.

San Francisco District. Organized April 9, 1904. Federated November, 1905. Meets every other Wednesday afternoon at Mountain View, Santa Clara County, Cal.

OFFICERS.

Mrs. ALEXANDER McBEAN, Mountain View. . . . . President
Mrs. W. H. BATES, Mountain View. . . . . First Vice-President
Mrs. ARTHUR FREE, Mountain View. . . . . Second Vice-President
Mrs. A. H. GORDON, Mountain View. . . . . Third Vice-President
Miss EMMA J. STEVENS, Mountain View. . . . . Corresponding Secretary
Mrs. R. V. BURNS, Mountain View. . . . . Treasurer

MEMBERS.

ACKLEY, Mrs. W. A., Mountain View.
AMES, Mrs. D. T., Mountain View.
AMES, Mrs. GEO., Mountain View.
BAILEY, Mrs. J. S., Mountain View.
BARKWAY, Mrs. E. M., Mount. View.
BORDEAU, Mrs. A. J. S., Mount. View.
BURKE, Mrs. D. W., Mountain View.
BURNS, Mrs R. V., Mountain View.
CUTTER, Mrs. F. L., Mountain View.
DAY, Mrs. R. L. Sunnyvale.
DRAKE, Mrs. L., Mountain View.
FARRELL, Mrs. M., Mountain View.
FERNALD, Mrs., Mountain View.
FREE, Mrs. GEO., Mountain View.
FEWINGS, Mrs. J. W., Sunnyvale.
FRINK, Mrs. D. B., Mountain View.
GENELLS, Mrs., Mountain View.
GRAHAM Miss L., Mountain View.
HENTON, Mrs. G., Mountain View.
JOHNSON, Mrs. E. T., Mountain View.
KLECKNER, Mrs. M. M., Mount. View.
KNOX, Mrs. W. I., Mountain View.
LAKE, Mrs. C. N., Mountain View.
MASON, Mrs., Mountain View.
McDONALD, Mrs. R., Mountain View.
MACRUM, Mrs. C. E., Mountain View.
MUNCY, Mrs. N., Mountain View.
NICHOLS, Mrs. B. C., Mountain View.
PEARSON, Mrs. C., Mountain View.
PLATT, Mrs. W. A., Mountain View.
PORTER, Mrs. E. F., Mountain View.
RENGSTORFF, Mrs. H., Mount. View.
ROSS, Mrs. T. D., Mountain View.
ROWE, Mrs. McC., Mountain View.
SCRANTON, Mrs. C., Mountain View.
SNYDER, Mrs. A. J., Mountain View.
SPARKS, Mrs. G. P., Mountain View.
STEWART, Mrs. R., Mountain View.
STUART, Mrs. C. D., Mountain View.
TAAFFE, Mrs. R., Mountain View.
TAIT, Mrs. A. O., Mountain View.
WEILHEIMER, Mrs. J., Mountain View.
WHITTLETON, Mrs. E. W., M't'n View.
WRIGHT, Mrs. J., Mountain View.

·A·PLACE·FOR·
·PARTICULAR·PEOPLE·

WALTER·RAYMOND
PROPRIETOR
A. W. Hodgdon;
MANAGER

THE RAYMOND.
PASADENA CAL.

The Raymond is the winter home of persons who want the best---its location is the best in the world and the hotel in all respects is perfect. Raymond Park, in which it is located, comprises seventy-five acres, and has within its borders a nine-hole Golf Course, that cannot be surpassed for attractiveness of scenery, or for all the fine points that appeal to lovers of the game. The course is green throughout the winter months, and there is nothing more exhilarating than a game on its grassy slopes.

The Raymond is open from December to May, and is under the management of A. W. Hodgdon, of the well-known Sam Ose T Hotel at Rockland Breakwater, Maine. He brings with him to The Raymond his efficient employees, who have had many years of training in hotel duties under his careful supervision. Residents of San Francisco will find The Raymond a delightful place for a winter outing.

An illustrated book of the hotel and its grounds can be had on application to The Raymond, Pasadena, California.

IN THE BEAUTIFUL
SAN GABRIEL
VALLEY

EIGHT MILES FROM
LOS ANGELES

THE GOLF LINKS

PALO ALTO WOMAN'S CLUB.

San Francisco District. Organized 1894. Federated 1898. Incorporated 1904. Meets first and third Wednesdays, Palo Alto, Santa Clara County, Cal.

OFFICERS.

Mrs. E. M. GREENE, 611 Waverley.....President
Mrs. J. F. PARKINSON, Palo Alto.....Vice-President
Mrs. GERTRUDE DIBBLE, Palo Alto.....Secretary
Mrs. MINNIE E. WEISSHAAR, Palo Alto.....Treasurer
Mrs. MARY M. STUART, Palo Alto.....Corresponding Secretary
Mrs. G. R. PARKINSON, Palo Alto.....Auditor

DIRECTORS.

Mrs. C. A. FIREBAUGH, Palo Alto.
Mrs. D. R. FLETCHER, Palo Alto.
Mrs. J. F. BYXBEE, Palo Alto.
Mrs. S. H. BRADBURY, Palo Alto.
Mrs. M. F. ROSEBROOK, Palo Alto
Mrs. SARAH SCOFIELD, Palo Alto.
Mrs. M. F. SHIPMAN, Palo Alto.

MEMBERS.

ADAMS, Mrs. H. E., Palo Alto.
ALDEN, Mrs. G. R., Palo Alto.
ALDERTON, Mrs. H. A., Palo Alto.
ALLEN, Mrs. ANNETTE M., Palo Alto.
ARNOTT, Mrs. JENNIE, Palo Alto.
BALDWIN, Mrs. C. G., Palo Alto.
BARRETT, Miss ANNA, Palo Alto.
BAYSE, Mrs. E. M., Palo Alto.
BELKNAP, Dr. FLORENCE, Palo Alto.
BELL, Mrs. EVA F., Palo Alto.
BELL, Mrs. MARGARET, Palo Alto.
BEEBE, Mrs. S. A., Palo Alto.
BOSWORTH, Mrs. M. B., Palo Alto.
BRADFORD, Mrs. SARAH, Palo Alto.
BRAUNSCHWEIGER, Mrs. L., Palo Alto.
BROWN, Mrs. CARRIE, Palo Alto.
BROWN, Mrs. LOUISE C., Palo Alto.
BUSHNELL, Mrs. EDITH M., Palo Alto.
BUSHNELL, Miss HELEN C., Palo Alto.
BYXBEE, Mrs. J. F., Palo Alto.
CAMPBELL, Mrs. M. G., Palo Alto.
CLAPP, Miss, Palo Alto.
COONS, Mrs. ISABELLE, Palo Alto.
CORBERT, Mrs. A. L., Palo Alto.
CUSHING, Mrs. JOHN M., Palo Alto.
CUTLER, Miss GEORGIA, Palo Alto.
DAWSON, Miss EMMA F., Palo Alto.
DIBBLE, Mrs. JANE, Palo Alto.
DINGLEY, Mrs. C. G., Palo Alto.
FRISBIE, Mrs. GERALDINE, Palo Alto.
GLASCOCK, Mrs. ALICE, Palo Alto.
GILBERT, Mrs. JULIA R., Palo Alto.
GORDON, Mrs. MARTHA, Palo Alto.
GREEN, Miss REBECCA T., Palo Alto.
HARRELL, Mrs. A. J., Palo Alto.
HALL, Mrs. B. F., Palo Alto.
HART, Mrs. W. H. H., Palo Alto.
HAZLETT, Mrs. M., Palo Alto.
HUGHES, Miss E., Palo Alto.
HUNDLEY, Mrs. L. R., Palo Alto.
IRWIN, Mrs. HATTIE K., Palo Alto.
JACKSON, Mrs. B. H., Palo Alto.
JENKINS, Mrs. O., Palo Alto.
KELLOGG, Miss EMMA, Palo Alto.
KARNS, Mrs. EMILY S., Palo Alto.
KIDDER, Mrs. ELIZA, Palo Alto.
KITCHEN, Mrs. A. B., Palo Alto.
LA PEIRE, Mrs. E. A., Palo Alto.
LAYES, Mrs. K., Palo Alto.
LAKIN, Mrs. M. A., Palo Alto.
LEAKE, Mrs. EMMA, Palo Alto.
LEWIS, Mrs. FRISBIE, Palo Alto.
LITTLE, Mrs. JESSIE, Palo Alto.
LOONEY, Mrs. M. M., Palo Alto.
LYNN, Mrs. JOSEPHINE, Palo Alto.
MAY, Mrs. M. J., Palo Alto.
McKINNEY, Mrs. W. T., Palo Alto.
MORRIS, Mrs. J. J., Palo Alto.
NEWSOM, Mrs. J. F., Palo Alto.
OSBORNE, Mrs. J. W., Palo Alto.
PARK, Mrs. ALICE L., Palo Alto.
PARKINSON, Mrs. JOHN, Palo Alto.
PARKINSON, Mrs. NINA, Palo Alto.
PERRY, Mrs. H. F., Palo Alto.
POMEROY, Mrs. ISABELLE, Palo Alto.
ROGERS, Mrs. MINNIE, Palo Alto.
ROLLER, Mrs. J. W., Palo Alto.
SCOFIELD, Mrs. E., Palo Alto.
SHELDON, Mrs. W. M., Palo Alto.
SHERMAN, Mrs. ELLEN, Palo Alto.
SIMKINS, Mrs. H. W., Palo Alto.
SMITH, Mrs. N. H, Palo Alto
SOPER, Mrs. JENNIE, Palo Alto.
STEVENS, Mrs. EMMA, Palo Alto.
STRONG, Mrs. S. L., Palo Alto.
STUART, Mrs. M. M., Palo Alto.
TARPEY, Miss FRANCES, Palo Alto.
THOMPSON, Mrs. J. R., Palo Alto.
TYLER, Mrs. A. M., Palo Alto.
UPHAM, Mrs. H. L., Palo Alto.
VAN ETTEN, Mrs. E. G., Palo Alto.
VARIAN, Mrs. J. O., Palo Alto.
VARNEY, Mrs. MABEL, Menlo Park.
WALE, Mrs. GENOA, Palo Alto.
WILBER, Mrs. M. C., Palo Alto.
WILSON, Mrs. E., Palo Alto.
WING, Miss ANNA K., Palo Alto.
WYCKOFF, Mrs. L. M., Palo Alto.
ZSCHOKKE, Mrs. ANNA, Palo Alto.

MANZANITA CLUB.

San Francisco District. Organized Jan., 1905. Federated April, 1905. Meets fortnightly at homes of members, San Jose, Santa Clara County, Cal.

OFFICERS.

Mrs. A. C. DARBY, 121 South Tenth.....President
Mrs. MILO PHELPS, 590 South Fifth.....Vice-President
Miss C. J. ELTON, 132 South Tenth.....Corresponding Secretary
Mrs. DAVID L. HAAS, 411 South Second.....Treasurer

MEMBERS.

ANDERSON, Mrs. A. P., 42 S. Priest.
ARQUES, Mrs. L., 406 S. Second.
BUCK, Miss EMMA, Monterey Road.
BUELL, Mrs. S. A., 310 S. Third.
DARBY, Mrs. A. C., 121 S. Tenth.
ELTON, Miss C. J., 132 S. Tenth.
FRENCH, Mrs HENRY, Delmas & Wil.
HAAS, Mrs. D. L., 411 S. Second.
HERRINGTON, Mrs. C. H., 402 N. Sixth
HUNTER, Mrs. A. M., 232 Orchard.
JANES, Mrs. C. W., 641 S. Third.
KEITH, Mrs. NELLIE, Saratoga.
KENT, Mrs. O. N., 457 N. Fifth.
KIRKLAND, Mrs. J. H., 275 S. Whitney.
LOEL, Mrs. F. J., Saratoga.
LUMBARD, Mrs G., 496 S. Second.
LUTHER, Mrs. M., South Second.
PALMER, Mrs. D., 66 S. Priest St.
PHELPS, Mrs. MILO, 490 S. Fifth.
SQUIRE, Mrs. W. P., North 11th.
TITUS, Mrs. H. W., 22 S. Eleventh.
WELLS, Mrs. GEO. S., 787 S. Third.
WILLEY, Mrs. STANLEY, 483 N. 5th.
WILLIAMS, Mrs. EDW., 609 S. 3rd.
WRIGHT, Mrs. ISABEL, 68 S. 6th.

HONORARY MEMBERS.

BELL, Mrs. C. C., Saratoga.
BIDDLE, Mrs. NOBLE T., E. San Jose.
RODGERS, Mrs. L. G., San Jose.
STONE, Mrs. E. P., San Jose.

The ANGELUS

The leading and most centrally located hotel in Los Angeles. One of the most elegantly and luxuriously furnished hotels in the United States

120 Suites with Private Baths.
Every Room an Outside Room.
Every Bath an Outside Bath.
All Modern Conveniences.
The most popular Grill and Dining Room.
We give you location, service and equipment.

RATES

Room for one, per day, - - - $1.50 to $5.00
Room for two, per day, - - - $2.50 to $8.00

LOOMIS BROS., Proprietors

ST. HELENA WOMAN'S IMPROVEMENT CLUB.

San Francisco District. Organized February 8, 1905. Federated January, 1906. Meets first and third Wednesdays at St. Helena, Napa County, Cal.

OFFICERS.

Mrs. H. E. WEINBERGER, R. F. D. No. 1, Box 4. . . . . President
Mrs. F. PELLETT, St. Helena. . . . . Vice-President
Mrs. W. SINK, St. Helena. . . . . Corresponding Secretary
Mrs. E. GUTZWILLER, St. Helena. . . . . Treasurer

MEMBERS.

ALEXANDER, Mrs. F. L., St. Helena.
ANDERSON, Mrs. C. H., St. Helena.
ARIGHI, Mrs. LENA, St. Helena.
ARIGHI, Mrs. THEO., St. Helena.
ALSBERG, Mrs., St. Helena.
ANDERSON, Mrs. G. B., St. Helena.
ANSLEY, Miss FLORENCE, St. Helena.
BELL, Mrs. W. B., St. Helena.
BERINGER, Miss B., St. Helena.
BERINGER, Mrs. J., St. Helena.
BINGHAM, Mrs. W., St. Helena.
BLANK, Mrs. O., St. Helena.
BOALT, Mrs. T., St. Helena.
BOOKER, Miss W., St. Helena.
BORA, Mrs. M., St. Helena.
BROWNLEE, Mrs., St. Helena.
CASTERLIN, Miss M. A., St. Helena.
CHASE, Mrs. RAY E., St. Helena.
CHINN, Mrs. J. W., St. Helena.
CLUNIE, Mrs. GEO., St. Helena.
CONNERS, Mrs. G., St. Helena.
DAERWICZ, Mrs. G., St. Helena.
DAVIS, Mrs. C. E., St. Helena.
DOWDELL, Miss K., St. Helena.
DRUHE, Mrs. P., St. Helena.
EDWARDS, Mrs., St. Helena.
ELGIN, Mrs. C. E., St. Helena.
ELHERS, Mrs. A., St. Helena.
ELWELL, Mrs. T. L., St. Helena.
EWER, Mrs. F. S., St. Helena.
FORM, Mrs. A., St. Helena.
GERSTON, Mrs. G., St. Helena.
GLASER, Mrs. I., 2254 Union, S. F.
GRAFF, Mrs. F., St Helena
GRAFF, Mrs. M., St. Helena.
GREENFIELD, Mrs. C. H., St. Helena.
GUTZWILLER, Miss A., St. Helena.
HASKELL, Mrs. G. A., St. Helena.
HAWKINS, Mrs. G., Reno, Nev.
HOLJE, Mrs., St. Helena.
HEISMAN, Mrs. M., St. Helena.
HENNING, Mrs. W., Ct. Helena.
HOFFMAN, Mrs. C., St. Helena.
HOLMES, Mrs. A., St. Helena.
HUGMAN, Miss E., St. Helena.
JACKSON, Mrs. JEAN, St. Helena.
JESSEN, Mrs. C., St. Helena.
JURSCH, Mrs. O. A., St. Helena.
KELLER, Mrs. F. W., St. Helena.
KENELLEY, Mrs. T., St. Helena.
KERSTING, Mrs. C., St. Helena.
KING, Miss E., St. Helena.
KLUBESCHEIDT, Mrs. M., St. Helena.
KRAFT, Mrs. E., St. Helena.
LANDECKER, Mrs. C. E., St. Helena.
LANGE, Mrs. C., St. Helena.
LAUTER Mrs. N., 190 1st Av., S. F.
LEWELLING, Mrs H. J., St. Helena.
LOEBER, Mrs. A., St. Helena.
LOEBER, Miss G. A., St. Helena.
LONG, Mrs. ADA, St. Helena.
LUND, Mrs., St. Helena.
MACKINDER, Mrs. F. B., St. Helena.
MACKINDER, Mrs. W. A., St. Helena.
MAGETTI, Mrs L., St. Helena.
MARTINELLI, Mrs. D., St. Helena.
MILLS, Mrs. C., St. Helena.
McEACHRAN, Mrs. C. T., St. Helena.
MEILEY, Mrs. St. Helena.
METZNER, Mrs. W., St. Helena.
MIXON, Mrs. J. A., St. Helena.
MOONEY, Mrs. F. T., St. Helena.
MOONEY, Mrs. W. D., St. Helena.
OSBORNE, Mrs. Dr., St. Helena.
OUTWATERS, Mrs. N. T., St. Helena.
PALMER, Mrs. L. B., St. Helena.
PRATT, Mrs L. B., St. Helena.
PRINCE, Miss E., St. Helena.
PROUTY, Mrs. N. J., St. Helena.
REIMANN, Mrs. H., St. Helena
RIGGINS, Mrs. L., St. Helena.
RIVERS, Mrs. GEO., St. Helena.
SALMINA, Mrs. F., St. Helena.
SALMINA, Mrs. S., St. Helena.
SANFORD, Mrs. T., St. Helena.
SCHMIDT, Mrs G. W., St. Helena.
SCHUNEMAN, Mrs E., St. Helena.
SCHEINITZER, Miss B., St. Helena.
SCRIBNER, Mrss. A., St. Helena.
SHEPARD, Miss M. E., St. Helena.
SIEBRECHT, Mrs. A., St. Helena.
SMITH, Mrs W. H., St. Helena.
STEVES, Mrs J. H., St. Helena.
SWARTFIGURE, Mrs St. Helena.
THOMPSON, Mrs. L., St. Helena.
VASCONI, Mrs., St. Helena.
WAEGEMANN, Mrs. S., St. Helena.
WALKER, Miss A. B., St. Helena.
WALKER, Mrs. L. A., St. Helena.
WALKER, Miss L. E., St. Helena.
WARREN, Mrs. I. B., St. Helena.
WATERS, Mrs L., St. Helena.
WATT, Miss M. St. Helena.
WHEELER, Mrs. J. H., St. Helena.
WILSON, Mrs I., St. Helena.
WYATT, Miss CLARA R., St. Helena.

THE WEDNESDAY CLUB OF EUREKA.

San Francisco District. Organized April 9, 1902. Federated October, 1903. Meets Wednesdays, every two weeks, at homes of members.

OFFICERS AND MEMBERS.

Miss MARY DUGGAN, 135 W. Wabash . . . . . President
Mrs. MARY FRASER, 1452 A St. . . . . Vice-President
Mrs. ELVIE BURNELL, 1025 J. St. . . . . Critic
Mrs. DeETTA F. KELLOGG, 1005 J St. . . . . Secretary
Mrs SADIE HATCH, 1535 Third . . . . . Treasurer

ACHESON, Mrs. ISABELLA, 536 B St.
ALLARD, Mrs. JOANNA, 900 E St.
CRONKHITE, Mrs. FLOY, A & Pacific.
FELT, Mrs. INA, Cedar St.
FOUTS, Mrs. MOLLIE C., 2435 S St.
HAAS, Mrs. CLARA, 1922 B St.
HOLMES, Mrs. LIZZIE V., 833 C St.
HUNT, Mrs. IRONA, 307 W. Wabash Av.
JONES, Mrs. MAGGIE, 234 Clark.
MALLORY, Mrs. LENA, 921 4th.
MELONDY, Mrs. NELLIE, 17th and H.
McGEORGE, Mrs. MARY, 1037 B St.
ROBBINS, Mrs. E., 3770 Piedmont, Oak.
SHIELDS, Mrs. CLARA, Ricks Bldg.
TOMLINSON, Miss ELISE, 536 B. St.
WOODCOCK, Mrs. NETTIE, 1461 C St.

ELMIRA WOMAN'S IMPROVEMENT CLUB.

San Francisco District. Meets at Elmira, Solano County, Cal.

OFFICERS.

Mrs. C. E. ROBERTS, Elmira. . . . . President
Mrs. E. B. ALLISON, Elmira. . . . . Vice-President
Mrs. CHARLES LOSEE, Elmira. . . . . Corresponding Secretary
Mrs F. H. CLARKE, Elmira. . . . . Treasurer

MEMBERS.

BARNES, Miss ANNA, Elmira.
CLARK, Mrs. AMANDA, Elmira.
COOPER, Mrs. L., Elmira.
CRIPPS, Mrs. MARY, Elmira.
GEORGE, Mrs. C., Elmira.
LOVE, Mrs. B., Elmira.
SELECMAN, Mrs. CORA, Elmira.
SELECMAN, Mrs. DORA, Elmira.
SELECMAN, Mrs. J. H., Elmira.
STANFORD, Mrs. D., Elmira.
TATE, Mrs. ALEX., Elmira.

HOTEL WESTMINSTER

LOS ANGELES, CALIFORNIA.

F. O. JOHNSON, - - PROPRIETOR

The Marble Staircase at the Westminster

EUROPEAN PLAN *CENTRALLY LOCATED*

Corner Main and Fourth Sts. Los Angeles, Cal.

Rates: Without Bath, $1.00. With Bath, $1.50 and up.

MODERATE PRICED CAFE *EXCELLENT CUISINE*

The Most Comfortable Hotel in Los Angeles

Westminster Lobby

SANTA ROSA SATURDAY AFTERNOON CLUB.

San Francisco District. Organized 1895. Federated January 19th, 1907. Meets first and third Saturdays at Santa Rosa, Sonoma County, Cal.

OFFICERS.

Mrs. JAMES R. EDWARDS, 1003 Humb lct St. .....President
Mrs. A. B. LEMMON, 717 College Av.....First Vice-President
Mrs. S. K. DOUGHERTY, B St.....Second Vice-President
Mrs. J. S. SWEET, 607 College Av.....Treasurer
Mrs. A. N. BURLESON, 550 Mendocino Av. .....Secretary
Mrs. L. D. JACKS, 404 Fifth St.....Corresponding Secretary

ACTIVE MEMBERS.

AUSTIN, Miss ALICE, Santa Rosa.
BARNETT, Mrs. A. F., Santa Rosa.
BARNETT, Mrs. C. D., Santa Rosa.
BOGLE, Mrs. S. S., Santa Rosa.
BONNER, Mrs. C. D., Santa Rosa.
BROOKS, Mrs. C. E., Santa Rosa.
BROOKS, Mrs. ELMONT, Santa Rosa.
COLLETT, Miss A. C., Santa Rosa.
COX, Mrs. E. M., Santa Rosa.
DILLON, Mrs. I., Santa Rosa.
DOYLE, Mrs. F. P., Santa Rosa.
DOYLE, Mrs. M., Santa Rosa.
DUNBAR, Miss C., Santa Rosa.
EDWARDS, Mrs. J. R., Santa Rosa.
FINLAND, Mrs. A. L., Santa Rosa.
FLOYD, Mrs. M. E., Santa Rosa.
FLOYD, Miss L., Santa Rosa.
GOULD, Miss F., Santa Rosa.
GRANGER, Miss E., Fulton, Cal.
GREY, Mrs. J. F., Santa Rosa.
HAHMANN, Mrs. H. G., Santa Rosa.
HAHMANN, Miss P., Santa Rosa.
HALL, Mrs. M. G., Santa Rosa.
HOOD, Miss B., Santa Rosa.
HOUB, Miss H., Santa Rosa.
KEEGAN, Mrs. T. P., Santa Rosa.
LAUGHLIN, Miss A., Santa Rosa.
LEPPO, Miss L., Santa Rosa.
MAILER, Miss J., Santa Rosa.
MARSHALL, Mrs. M., Santa Rosa.
MARTIN, Mrs. WM., Santa Rosa.
McCONNELL, Mrs. W. E., Santa Rosa.
McDONALD, Mrs. M. L., Santa Rosa.
McDONALD, Mrs. M. L., Jr., Sta. Rosa.
McLEOD, Mrs. J. H., Santa Rosa.
McMEANS, Mrs. A. C., Santa Rosa.
OATES, Mrs. J. W., Santa Rosa.
OVERTON, Mrs. T., Santa Rosa.
O'MARA, Miss F., Santa Rosa.
PAXTON, Mrs. B. W., Santa Rosa.
PLOVER, Mrs. N. M., Santa Rosa.
PRYOR, Mrs., Santa Rosa.
RILEY, Mrs. A. W., Santa Rosa.
RILEY, Miss BESS, Santa Rosa.
SAVAGE, Miss TESS, Santa Rosa.
SCOTT, Mrs. H. A., Santa Rosa.
SEATON, Mrs. E. D., Santa Rosa.
SMITH, Miss JESSIE, Santa Rosa.
SMITH, Mrs. R. P., Santa Rosa.
STONE, Mrs. G. A., Santa Rosa.
THOMPSON, Mrs. C. H., Santa Rosa.
TODD, Mrs. JUDITH, Santa Rosa.
WILLIAMS, Mrs., Sebastopol.
WIRT, Miss C., Santa Rosa.
WYMORE, Mrs. W. A., Santa Rosa.
YOUNG, Miss L., Santa Rosa.

ETUDE MEMBERS.

BENDER, Mrs. L., Santa Rosa.
BERRY, Mrs. J. P., Santa Rosa.
BUMBOUGH, Miss ALICE, Santa Rosa.
CAMPBELL, Mrs. ROSS, Santa Rosa.
CHAMBERLAIN, Mrs. C., Santa Rosa.
DAVIS, Mrs. J. B., Santa Rosa.
ELLIOTT, Miss RUBY, Santa Rosa.
FINE, Miss M., Santa Rosa.
FINLEY, Mrs. W. A., Santa Rosa.
GALE, Mrs. D. R., Santa Rosa.
GRACE, Mrs. J. T., Santa Rosa.
HAHMANN, Miss CLARA, Santa Rosa.
HART, Miss H., Santa Rosa.
HENDRICKSON, Miss E. P., Sta. Rosa.
HOFFER, Miss B., Santa Rosa.
HOFFER, Mrs. V., Santa Rosa.
JOHNSON, Miss H., Santa Rosa.
KINDRED, Mrs. A. R., Santa Rosa.
KING, Mrs. G. F., Santa Rosa.
LANE, Mrs. C., Santa Rosa.
LOOMIS, Miss D., Santa Rosa.
MILLER, Miss J., Santa Rosa.
MILLS, Mrs. M., Santa Rosa.
MOODEY, Miss ROSE, Santa Rosa.
OLDFIELD, Miss C., Santa Rosa.
PEDIGO, Miss L., Santa Rosa.
PROCTOR, Mrs. T. A., Santa Rosa.
ROYAL, Miss ADA, Santa Rosa.
SAVACOOL, Mrs., Santa Rosa.
SCOTT, Miss MAY, Santa Rosa.
WARE, Mrs. A. B., Santa Rosa.

HONORARY MEMBERS.

BEASOM, Mrs., Santa Rosa.
CHASE, Miss, Santa Rosa.
COLVIN, Mrs., Santa Rosa.
COCHRANE, Mrs., Santa Rosa.
DAVIS, Miss, Santa Rosa.
DECKER, Miss E., Santa Rosa.
DWINELLE, Mrs., Santa Rosa.
GEARY, Mrs., Santa Rosa.
HOAG, Miss, Santa Rosa.
HOLMES, Mrs., Santa Rosa.
JORDAN, Mrs., Santa Rosa.
PATTON, Mrs., Santa Rosa.
RUE, Mrs., Santa Rosa.
SEARBY, Mrs., Santa Rosa.
SMYTHE, Miss., Santa Rosa.
TOURNEY, Mrs., Santa Rosa.
WARE, Mrs. M., Santa Rosa.

ALAMEDA WEDNESDAY AFTERNOON CLUB.

OFFICERS AND MEMBERS.

Mrs. EMMA RATHGEB, 2258 San Antonio Ave..... President
Mrs. FRED RAY, 2029 Alameda Ave..... Vice-President
Mrs. G. . BORDWELL, 2425 Buena Vista Ave..... Secretary

Mrs. H. K. JACKSON, 11588 Bradway..
BAKER, Mrs. J. E., 2511 Central.
BRADFORD, Mrs. C. A., 1901 Pacific Ave.
BRADLEY, Mrs. C. H., 2007 Alameda.
BRUSH, Mrs. F. S., 1271 Versailles.
BURGNER, Mrs. A. J., Lincoln Ave.
CARPENTER, Mrs. T., 2167 Santa Clara.
CORTELYOU, Mrs. P. L., 2221 San Jose
CULBERT, Mrs. W. C., 1916 Pacific.
DAVIS, Mrs. F. P., 2630 Santa Clara.
DAVIS, Mrs. S. H., 1337 Broadway.
FLETTER, Mrs. F. J., 1011 Morton.
FOX, Mrs. LUELLA, 1525 Benton.
GARRET, Mrs. WALTER, 1425 Benton.
GOTT, Mrs. A. O., 2124 Alameda.
HEIDT, Mrs. JOHN, 2247 San Antonio.
HENDERSON, Mrs. A., 1633 Everett.
JACKSON, Mrs. H. K., 1158 Broadway.
JACKSON, Mrs. W. E., 1417 Pearl.
Le COUNT, Mrs., 1833 San Antonio.
LINDERMAN, Mrs. FRED, 1479 High.
MOORE, Mrs. F. T., 832 Oak.
MYERS, Mrs. H. H., 2021 Alameda Ave.
PARKHURST, Mrs., 2503 Centrad.
PHILPOTT, Mrs. CHAS., 1309 Pearl.
REYNOLDS, Mrs. GEO., 2065 Alameda.
REYNOLDS, Miss F., 2065 Alameda.
ROSENTHAL, Mrs. H., 2035 Alameda.
SHOUP, Mrs. A. C., Piedmont.
SIDEY, Mrs. JAMES, 1916 Alameda.
SIMPON, Mrs. R., 2258 an Jose.
SLAVAN, Mrs., Piedmont.
SMITH, Miss MARY, 2310 Central.
STIDHAM, Mrs. L. W., 1729 Santa Clara.
TABOR, Mrs. CHAS. E., 2119 Alameda.

GLEN ELLEN CLUB.

San Francisco District. Organized November 9, 1904. Federated January, 1905. Meets second and fourth Saturdays in May Flower Hall, Glen Ellen.

OFFICERS AND MEMBERS.

Mrs. C. C. O'DONNELL, Glen Ellen..... President
Mrs. K. C. TROWBRIDGE, Glen Ellen..... Vice-President
Mrs. L. B. CORBALEY, Glen Ellen.....Corresponding Secretary
Mrs. A. E. GAIGE, Glen Ellen ..... Treasurer
Mrs. JESSIE T. HASKELL, Glen Ellen..... Recording Secretary

ALLEN, Mrs. J. R., Glen Ellen.
BANNER, Mrs. H. D., Glen Ellen.
BRUNING, Mrs. HENRY, Glen Ellen.
CREPIN, Miss CELIA, Glen Ellen.
GAIGE, Mrs. W. L., Glen Ellen.
GIBSON, Mrs. M., Glen Ellen.
GORDENKER, Mrs. O., Glen Ellen.
GULDAGER, Mrs. GEO., Glen Ellen.
GUMMER, Mrs. J., McCloud, Shasta Co.
HALEY, Mrs. J. L., Glen Ellen.
HILL, Mrs ROBT. POTTER, Glen Ellen.
JACKSON, Mrs. JOHN, Glen Ellen.
McINTYRE, Mrs. A. D., 10 Bartlett, S.F.
MONAHAN, Mrs. P., Glen Ellen.
PAYNE, Mrs. D. H., Glen Ellen.
PING, Mrs. Glen Ellen.
POPPE, Mrs. C. J., Glen Ellen.
QUEIN, Miss DORA, Glen Ellen.
RITZMAN, Mrs. LUCY, Glen Ellen.
SOBBE, Mrs. W., Glen Ellen.
THENKOFF, Mrs. ALTA, Glen Ellen.
TROWBRIDGE, Mrs. K. C., Glen Ellen.
THOMPSON, Miss FANNY, Glen Ellen.
WEGENER, Mrs. JULIUS, Glen Ellen.
WEISE, Mrs. C. C., Glen Ellen.
WEISE, Mrs. H., Glen Ellen.
ZANE, Miss LUCY, Glen Ellen.

NAPA STUDY CLUB.

Meets at homes of members, 2:30 p. m., Fridays, at Napa, Napa Co., Cal.

OFFICERS AND MEMBERS.

Mrs. E. R. GIFFORD, Napa..... President
Mrs. WM. KELLY, Napa..... First Vice-President
Mrs. J. T. JOHNSTON, Napa..... Secretary
Miss RUTH GOODMAN, Napa..... Treasurer
Mrs. E. H. KING, 317 Oak..... Corresponding Secretary

ANISER, Miss E., 631 N. Main.
CLARK, Mrs. C. D., Napa.
COBBLEDICK, Miss IVY, Napa.
DICKEY, Mrs., Napa.
GARTH, Mrs., Napa.
HAGMAN, Mrs. JOHN, Napa.
HORSTMYER, Miss ROSE, Napa.
KEIG, Mrs. DAN, Napa.
MAXWELL, Mrs. L. A., 223 3d St.
McLAIN, Mrs. V., Napa.
PARKER, Miss CAROLINE, Napa.
PLASS, Miss CORINNE, Napa.
SAWYER, Mrs. H. H., Napa.
SMITH, Mrs. W. I., Napa.
TROWER, Mrs. CHAS., 244 Calistoga.

SONOMA VALLEY WOMEN'S CLUB.

San Francisco District. Organized Sept. 21, 1901. Meets first and third Saturdays, at the club parlors, north side of Plaza, Sonoma.

OFFICERS AND MEMBERS.

Mrs. ANNIE POPPE, Sonoma.....President
Mrs. DORA STOFEN, Sonoma..... First Vice-President
Mrs. AMELIA BATES, Sonoma..... Second Vice-President
Mrs. M. L. WATTERS, Sonoma..... Recording Secretary
Mrs. H. APPLETON, Sonoma..... Assistant Secretary
Mrs. META STOFEN, Sonoma..... Treasurer

ADLER, Mrs. FLORENCE, Sonoma.
AGUILLON, Miss B., First West.
ALLEN, Mrs. E. T., Sombre Vista.
APPLETON, Mrs. H., Napa St.
BAINES, Mrs. S., Sonoma.
BATES, Mrs. A., Napa St.
BATES, Mrs. H. F., Napa St.
BETHUNE, Miss ELLA, Agua Caliente.
BOSE, Mrs. Fred., Sonoma.
BREITENBACH, Mrs. GEO., Bdwy.
BREITENBACH, Mrs. LOUIS, Sonoma.
BURLINGAME, Mrs. C., Napa St.
CALDERWOOD, Mrs. S., Germany St.
CAMPBELL, Mrs. B. F., Broadway.
CHASE, Mrs. MARIA, Sonoma.
CHENEY, Mrs. T. A., Vallejo St.
CIUCCI, Mrs. S., Spain St.
CLEWE, Miss DORIS, 2d & East Sts.
COOKE, Miss MINNIE, 2d St. East.
COOPER, Miss JANET, Broadway.
CUTTER, Mrs. F. I. M., Sonoma.
DAL POGETTO, Mrs., 2d St. East.
DONAHUE, Mrs. K. Eldridge.
DRESEL, Mrs. CARL, Vineburg.
DUHRING, Mrs. F. T., Napa St.
EASTLAND, Mrs. ORIN, Sonoma.
EMPARAN, Mrs. L. V., Gen. Vallejo's Res.
ENGLER, Miss AMY, 6th St. West.
GIES, Mrs. G., Spain St.
GOODMAN, Miss MATTIE, Broadway.
GOTTENBERG, Mrs. E., Napa St.
GREEN, Mrs. BELLE, Broadway.
HALL, Mrs. R. T., Sonoma.
HILL, Mrs. KATE D., Eldridge.
HOTZ, Mrs. G. H., Broadway.
JOHANNSEN, Mrs. J., Vineburg.
JOHNSON, Mrs. C. E., Napa St.
KEOGH, Mrs. B., Napa St.
KEYES, Mrs. LILLIAN, 2nd St., E.
LEIX, Mrs. Dr., Sonoma.
LEWIS, Mrs. ALICE, Sonoma.
LONG, Miss SUSIE, Schellville.
LOWELL, Mrs. G., Sonoma.
LUBECK, Mrs. Schellville.
LUTGENS, Mrs. H. C., Napa St.
MARTI, Mrs. M., Schellville.
McDONNELL, Miss KATE, Broadway.
McMULLEN, Mrs. P., Napa St.
MILLER, Mrs. W. S., care Club.
MONTGOMERY, Mrs. DEWITT, Santa Rosa, Cal.
MURRAY, Mrs. ALICE, Sonoma.
NAUMAN, Mrs. C., 239 San Jose, S. F.
NOLAN, Mrs. W., Broadway.
PAULSON, Mrs. F., Napa St.
PEMBERTON, Miss ANNIE, Sonoma.
PINELLI, Mrs. A., 1st St. East.
QUARTAROLI, Mrs. H., Napa St.
RYLAND, Mrs. C. T., 2d St. East.
SCHOCKEN, Mrs. S. S., Spain St.
SHAW, Mrs. ETTA, 8th St. East.
SHAW, Mrs. M. L., 8th St. East.
SIMMONS, Mrs. M. G., Napa St.
STEARNS, Mrs. M., Napa St.
STOFEN, Miss META, Broadway.
STOFEN, Mrs. P., Broadway.
THOMSON, Mrs. A., 1st St. West.
VALENZA, Mrs. EMILY, Napa St.
WAGNER, Mrs. O. I., Vineburg.
WAGNON, Mrs. J. D., 5th East & Pat'n.
WATTERS, Mrs. H., 2nd St., East.
WEEMS, Mrs. J. P., Broadway, S. F.
WHITING, Mrs. M. M., Germany St.
WINKLE, Miss ALICIA, Napa St.
WOOSTER, Miss MARTHA, Broadway.
YENNI, Mrs. P., Sonoma.

WATSONVILLE WOMAN'S CLUB.

San Francisco District. Organized 1899. Federated 1900. Meets first and third Saturdays from September 1st to May 18th, at 2:30 o'clock, Watsonville, Santa Cruz County, Cal.

OFFICERS.

Mrs. ALICE REID COX, Watsonville..... President
Mrs. JOSEPHINE RODGERS, Watsonville..... Vice-President
Mrs. MARY A. E. HAWKINS, Watsonville..... Corresponding Secretary
Miss FANNIE MOREY, Watsonville..... Recording Secretary
Mrs. ELIZABETH DICKERMAN, Watsonville..... Treasurer

MEMBERS.

AUSTIN, Mrs. EMILY, Watsonville.
BAXTER, Mrs. LEONORA, Watsonville.
BENTEEN, Mrs. GRACE, Watsonville.
BENTEEN, Mrs. H. A., Watsonville.
BIEBRACK, Mrs. ELIZB., Watsonville.
BIXBY, Mrs. CORA, Watsonville.
BIXBY, Mrs. ELLA, Watsonville.
BRIGGS, Mrs. GRACE, Watsonville.
BURKET, Mrs. JULIA, Watsonville.
CHAPIN, Mrs. LULU, Watsonville.
CLARK, Mrs. CLARA, Watsonville.
CLOW, Miss TEDY, Watsonville.
COOPER, Mrs. FLORA, Watsonville.
COX, Mrs. ALICE, Watsonville.
COX, Miss ALBERTA, Watsonville.
COX, Miss ELLEN, Watsonville.
COX, Miss SARA, Watsonville.
CUPID, Mrs. AUGUSTA, Watsonville
CUTLER, Mrs. L., Watsonville.
DE BACK, Mrs. ETHEL, Watsonville.
DICKERMAN, Mrs. ELIZB., Watsonvil
EATON, Mrs. M. L., Watsonville
FRAZIER, Miss A., Watsonville.
FULLER, Mrs. N. P., Watsonville.
FULTON, Mrs. F., Watsonville.
GARDNER Mrs. C., Watsonville.
GRABOW, Miss F., Watsonville.
GREEN, Mrs. MARY R., Watsonville.
HAWKINS, Mrs. M. A. E., Watsonville.
HAYNES, Mrs. ELMA C., Watsonville.
HUDSON, Miss MABEL, Watsonville.
HUFF, Mrs. L. S., Watsonville.
JOHNSON, Mrs. F. S., Watsonville.
LEE, Mrs. MARCELLA, Watsonville.
LITCHFIELD, Mrs. E. S., Watsonville.
MAHER, Mrs. M. E., Watsonville.
MARTS, Dr. MAY, Watsonville.
McADAM, Miss CARRIE, Watsonville.
McADAM, Miss IDA, Watsonville.
McADAM, Miss MAUDE, Watsonville.
MILLER, Mrs. K., Watsonville.
MOREY, Miss B., Watsonville.
MOREY, Miss F. E., Watsonville.
MOREY, Mrs. WINNIE, Watsonville.
MURPHY, Miss ELLA, Watsonville.
PECKHAM, Mrs. A., Watsonville.
POPE, Dr. EMMA, Watsonville.
PORTER, Mrs. MARY E., Watsonville.
RADCLIFF, Miss RUTH, Watsonville.
RAMSEY, Mrs. CORA, Watsonville.
REDMAN, Miss VINA, Watsonville.
REITER, Miss LOUISE, Watsonville.
RICH, Mrs. OLIVE, Watsonville.
RODGERS, Mrs. J., Watsonville.
ROWE, Mrs. IDA, Watsonville.
ROWE, Miss RHODA, Watsonville.
SANS, Mrs. E., Watsonville.
SILLIMAN, Miss B., Watsonville.
SMITH, Miss EDMONIA, Watsonville.
STOESSER, Miss JULIA, Watsonville.
STOESSER, Mrs. K., Watsonville.
TRAFTON, Mrs. A., Watsonville.
TRAFTON, Miss MINNIE, Watsonville.
TUTTLE, Mrs. LILLIE, Watsonville.
TUTTLE, Mrs. MARY E., Watsonville.
TUTTLE, Mrs. MARY I., Watsonville.
WHITE, Mrs. A. E. A., Watsonville.
WICKERSHAM, Mrs. A. P., Watsonvle.
WICKERSHAM, Miss F. R., Watsonvle.
WILEY, Miss E., Watsonville.
WILLOUGHBY, Mrs. M., Watsonville.
WILLOUGHBY, Mrs. M. E., Watsonvle.
WILLOUGHBY, Miss S., Watsonville.
WILSON, Mrs. A. J., Watsonville.
WYCKOFF, Mrs. M., Watsonville.
WYCKOFF, Mrs. A., Watsonville.
ZIMMERMAN, Mrs. E., Watsonville.

ASSOCIATE MEMBERS.

ALEXANDER, Mrs. ROSE, Watsonville.
ASTON, Mrs. NELLIE, Watsonville.
BOCKIUS, Miss C., Watsonville.
CLEAN, Mrs. MARY, Watsonville.
CLOW, Miss LIBBIE, Watsonville.
DIGGINS Mrs. LOUISE, Watsonville.
EASTERDAY, Mrs. K. H., Watsonville.
HUDSON, Mrs. LUELLA, Watsonville.
JUDD, Mrs. C., Watsonville.
MALMGREN, Mrs. S., Watsonville.
MARTINELLI, Miss A., Watsonville.
MURPHY, Miss ANNA, Watsonville.
MURPHY, Mrs. MARY, Watsonville.
PORTER, Mrs. F., Watsonville.
RICHARDSON, Miss F., Watsonville.
SHEEHY, Mrs. HATTIE, Watsonville.
WILLIAMSON, Mrs. M., Watsonville.

HONORARY MEMBER.

WILSON, Miss EMILY S., Watsonville.

EUREKA MONDAY CLUB.

San Francisco District. Organized March 4, 1901. Meets at homes of members, Eureka, Humboldt Co.

OFFICERS AND MEMBERS.

Mrs. J. M. CARSON, 202 M St..... President
Mrs. ELEANOR EASLEY, 814 H St..... Vice-President
Miss EDITH PORTER, 1710 E St..... Secretary
Mrs. WALTER F. DICKSON, 1525 J St..... Assistant Secretary
Mrs. J. E. JANSSEN, 6th & J Sts..... Treasurer

ALBEE, Mrs. GEO. B., 1412 B St.
BARKER, Mrs. A. C., Oakland, Cal.
BELL, Mrs. JOSIAH, 707 J St.
BELL, Miss ESTADELLA, 707 J St.
BERR, Mrs. A. W., 1624 E St.
CARSON, Mrs. J. M., 202 M St.
CHOPE, Mrs. A. E., 2036 D St.
CONNICK, Mrs. J. S., 1232 6th.
CUTLER, Mrs. F. A., Wabash St.
DICKSON, Mrs. WALTER F., 1525 I St.
EASLEY, Mrs. EDWIN S., 1515 I St.
FAY, Miss NELLIE (H.), Eureka.
FENWICK, Mrs. GEO. W., Eureka.
HAMILTON, Mrs. T., 1112 J St.
HARRIS, Mrs. WARREN, Eureka.
HILL, Mrs. ARTHUR W., 112 B St.
HINE, Mrs. THOS. W., 1030 J St.
HOWARD, Mrs. C. M. L., 304 Trinity.
JANSEN, Mrs. J. E., 6th and J Sts.
LATHROP, Mrs. L. R. (H), Berkeley.
McCLELLAN, Mrs. H. W., 1940 E. St.
McMILLAN, Mrs. W., Eureka.
McLAREN, Mrs. J. L. (H.), Oakland.
McMILLAN, Mrs. S. W., Sr., Eureka.
MONROE, Mrs. A. J., 1915 E St.
PINE, Mrs. S. F., Eureka, Cal.
PORTER, Mrs. BENJ. F., 2236 E St.
PORTER, Miss EDITH, 1710 E St.
PORTER, Mrs. ROBERT, 1710 E St.
POWELL, Mrs. W. E., 1503 G St.
PRATT, Mrs. W. P., Eureka.
SELVAGE, Mrs. THOS. H., 1105 L St.
STERN, Mrs. C. F., H & Humboldt.
SOULE, Mrs. C. P., 740 E St.
STAFFORD, Mrs. C. G., 606 E St.
WALTERS, Mrs. E. A., 803 F St.
ZANE, Mrs. MARIE, 1326 7th St.

WOMAN'S CLUB of San Mateo.

San Francisco District. Organized Feb. 26, 1903. Meets first Wednesday at Froebel Hall.

OFFICERS AND MEMBERS.

Mrs. JOHN DOANE, San Mateo..... President

Mrs. CHAS. E. GREEN, San Mateo..... Vice-President

Mrs. JOHN JOHNS, San Mateo..... Corresponding Secretary

Mrs. CHAS. M. MORSE, San Mateo..... Secretary

Mrs. CHAS. J. ROBINSON, San Mateo..... Treasurer

ALTON, Mrs. THOMAS, San Mateo.
BAKER, Mrs. W. C., San Mateo.
BASKETTE, Mrs. F. E., San Mateo.
BEATTIE, Mrs. A. S., Millbrae.
BENNETT, Mrs. JOHN, San Mateo.
BLAICH, Mrs. ADOLPH, San Mateo.
BOND, Mrs. RUBY, San Mateo.
BOWEN, Mrs. A. B., San Mateo.
BRADY, Mrs. T. J., San Mateo.
BROWN, Mrs. C. J., San Mateo.
BROWN, Mrs. J. P., San Mateo.
BROWN, Mrs. WM., San Mateo.
CALLENDER, Miss, San Mateo.
CASEY, Mrs. W. W., San Mateo.
CHANDLER, Mrs. J. C., San Mateo.
CLARK, Mrs. O. M., San Mateo.
CLARE, Mrs. PORTER, San Mateo.
COLBURN, Mrs. F. H., San Mateo.
CONE, Mrs. W. H., San Mateo.
COOKSON, Mrs. H. E., San Mateo.
COXHEAD, Mrs. ERNEST, San Mateo.
DALY, Miss, San Mateo.
DAY, Mrs. J. L., San Mateo.
DENNETT, Mrs. W. D., San Mateo.
DOANE, Mrs. J. H., San Mateo.
DONELLEY, Mrs. D. W., San Mateo.
DONELLEY, Mrs. P. T., San Mateo.
DUBRIES, Mrs., San Mateo.
DWIGGINS, Mrs., San Mateo.
EARLY, Mrs. J. M., San Mateo.
EASTON, Mrs. A. M., San Mateo.
ENERSDEL, Mrs. A. B., San Mateo.
ESTES, Mrs. HERBERT, San Mateo.
FINGER, Mrs. C. P., San Mateo.
FOORMAN, Mrs. ISAAC, San Mateo.
FORD, Mrs. A. B., San Mateo.
FREAR, Mrs. H. P., San Mateo.
FULLER, Mrs. L. H., San Mateo.
FULLER, Mrs. W. P., San Mateo.
FULLER, Miss.
GALLWEY, Mrs. N. B. W., San Mateo.
GIANNINI, Mrs. A., San Mateo.
GILLIGAN, Miss, San Mateo.
GREEN, Mrs. C. E., San Mateo.
GREEN, Mrs. M. J., San Mateo.
GREGG, Mrs. W. Jr., San Mateo.
HICKEY, Mrs., San Mateo.
JEWELL, Miss S., San Mateo.
JOHNS, Mrs. JOHN, San Mateo.
JOHNSTON, Mrs. I. P., San Mateo.
JURY, Mrs. R. H., San Mateo.
KIMBALL, Mrs. JOHN H., San Mateo.
KIRKBRIDE, Mrs. C. H., San Mateo.
KRAUSE, Mrs. J., San Mateo.
LEE, Mrs. M. A., San Mateo.
LEVY, Mrs. F., San Mateo.
LEVY, Mrs. JOSEPH, San Mateo.
LEZINSKY, Mrs. F. L., San Mateo.
LINCOLN, Mrs. J. C., San Mateo.
LONGHURST, Mrs. H. G., San Mateo.
McCULLOM, Mrs. WM., San Mateo.
McLEOD, Mrs. KENNETH, San Mateo.
METZGER, Mrs. FRANK, San Mateo.
MORSE, Mrs. CHAS. M., San Mateo.
MORSE, Miss MARY, San Mateo.
NASH, Mrs. CLEMENT, San Mateo.
NESBET, Mrs. JAMES, San Mateo.
NICHOLS, Mrs. W. F., San Mateo.
O'BRIEN, Mrs. J. J., San Mateo.
OSBORN, Mrs. J. B., San Mateo.
OLMSTEAD, Mrs. P. L., San Mateo.
READ, Mrs. WM., San Mateo.
ROBINSON, Mrs. C. J., San Mateo.
ROSS, Mrs. GEO. C., Belmont.
ROSS, Mrs. H. C., San Mateo.
RYLEY, Mrs. S. P., San Mateo.
SANDERSON, Mrs. FRED, San Mateo.
SCHAEFER, Mrs., San Mateo.
SHUMAN Mrs. PERCY L., San Mateo.
SIEBERT, Mrs. F. M., San Mateo.
SIBLEY, Mrs. J. D., San Mateo.
SISSON, Mrs. L. K., San Mateo.
STOCKS, Mrs. WM., San Mateo.
STRATTON, Mrs. H. C., San Mateo.
STULTZ, Mrs., San Mateo.
TEBBETS, Miss E., San Mateo.
TOOKER, Mrs. H. B., San Mateo.
TROWBRIDGE, Mrs. J., San Mateo.
WAGGONER Miss, San Mateo.
WAINWRIGHT, Mrs. C. A., San Mateo.
WALLING, Mrs. H. H., San Mateo.
WHITNEY, Mrs. A. L., San Mateo.

SAN JOSE FORTNIGHTLY CLUB.

San Francisco District. Organized 1904. Meets at San Jose, Cal.

OFFICERS AND MEMBERS.

Mrs. MELVIN J. FARRINGTON, Hicks Avenue.....President

Mrs. SANFORD E. SMITH, 552 North Second.....Vice-President

Mrs. J. FRANK LEFFLER, 498 South Fifth.....Recording Secretary

Miss ELIZABETH MORGAN, Saratoga, Cal.....Corresponding Secretary

Mrs. GEORGE N. HERBERT, San Fernando and Priest Sts.....Treasurer

BUTLER, Mrs. ROBT. J., Cypress Av.
CROTHERS, Mrs. CHAS. F., 97 S. 12th.
EASTY, Mrs. FRANK H., 200 S. 7th.
FARRINGTON, Mrs. M. J., Hicks Av.
FLEMING, Mrs C. K, 471 E. Santa Clara.
GASSET, Mrs. J. E., Saratoga, Cal.
HERBERT, Mrs. G. N., San Fernando and Priest.
HURF, Mrs. ELMER C., 1141 S. 1st.
HUSTED, Mrs. F. R., San Salvador and Delmas.
JOHNSON, Mrs. W. F., 130 S. 7th.
KAPP, Mrs. M. W., 90 South Eleventh.
KEESLING, Mrs. O. M., 175 Auzerais.
LANGFORD, Mrs. ROBT. J., San Jose.
LEFFLER, Mrs. J. F., 498 South Fifth.
McKEE, Mrs GEO. B., 234 South Second.
MORGAN, Miss LIZZIE S., Saratoga.
ORVIS, Mrs. W. S., 60 S. 11th.
PATTERSON, Mrs. F. J., Hamilton Av.
POMEROY, Mrs. E. 231 Minnesota Av.
RIEHL, Miss EMMA, 253 North Third.
SMITH, Mrs. AUGUSTA B., 200 S. 7th.
SMITH, Mrs. SANFORD E., 552 N. 2d.
WENGER, Mrs. MARC'L'US, 230 S. 7th.
WHEELER, Mrs. F. S., Alum Rock Rd.

DRAPERY WORK .·. EMBROIDERING

Taylor-Sinclair Co.

Phone Franklin 2362

Decorators---Designers---Assemblers

1464 Bush St., Near Van Ness, San Francisco, Cal.

FOREIGN AND DOMESTIC

WALL PAPERS

FOR UPHOLSTERING
FOR WALLS FOR DRAPES

FABRICS

FOR EMBROIDERING

LACES

FANCY NETS

GOLD BRAID

STENCILS

PAINTING :-: PAPERHANGING :-: WOOD POLISHING

OFFICERS **SAN JOSE WOMAN'S CLUB.** MEMBERS.

San Francisco District. Organized 1895. Federated 1900. Meets at 2:30 Saturday afternoons, in Woman's Club House, 43 S. Third St., from Sept

Mrs. W. B. HILL, 715 W. Julian..... President
Mrs. D. J. BYRON, 544 S. Seventh..... Vice-President
Mrs. V. P. FRANKLIN, University Pac..... Secretary
Mrs. L. B. WILSON, 563 E. Santa Clara St..... Corresponding Secretary
Miss EMMA RIEHL, 253 N. Third..... Treasurer
Mrs. R. SYER, 303 S. Ninth..... Auditor

AARAM, Mrs. G., 271 E. St. John.
ALLEN, Mrs. T. T., Imperial Hotel.
ARGALL, Mrs., F. L., 202 S. 9th.
ASAY, Mrs. J. L., 358 S. 6th.
AUSTIN, Mrs. R. H., 91 N. 9th.
AUZERAIS, Mrs. L., 145 E San Carlos.
AYER, Miss EDITH, Crittenden St.
BANE, Mrs. C. H., 98 Stockton Av.
BANGS, Mrs. F. H., 86 N. Third.
BARKER, Mrs E. W., 840 Hedding.
BARNETT, Mrs. T. C., 59 S. Eleventh.
BATEMAN, Mrs. D. T., North First.
BAY, Mrs. L. I., 86 S. 12th.
BEGGS, Mrs. W. M., 783 E. Santa Clara.
BENEPE, Mrs J. L., Hotel Vendome.
BENNETT, Mrs. A. G., 245 N. Whitney.
BENNETT, Mrs. M. E., 245 N. Whitney.
BERCOVICH, Mrs. H., 100 S. Eleventh.
BIDDLE, Mrs. N. T., 16 Jones Ave.
BINGHAM, Mrs. K. T., "Roselawn."
BLANCHARD, Miss B., North First.
BRAINARD, Mrs. M. D., Toccoa Bldg.
BRANGIER, Mrs. M. L., Lick Mills.
BRANHAM, Mrs. H., Brassy Bldg.
BRASSY, Mrs. F., Alum Rock Av.
BROOKS, Mrs. D. D., Meridian Road.
BROWN, Mrs. A., 11th & Santa Clara.
BRUCKMAN, Mrs. S. E., 497 Delmas Av.
BRUN, Mrs. H. O., Alameda Av.
CALDWELL, Mrs. J., 369 Montgomery.
CAMPBELL, Mrs. J. H., 1st and Empire.
CAMPBELL, Mrs. J. C., Alameda Av.
CARROLL, Mrs. M. A., 247 S. Eighth
CARROLL, Mrs J. B., 73 S. Eighth.
CASPERS, Mrs. M., Crittonden St.
CENTER, Mrs. H., Race & Alameda Av.
CAUHAPE, Mrs. V., Whitney & Va.
CHAMBERS, Mrs. E., 521 E. Sta. Clara.
CHURCH, Mrs. J. B., N Third St.
COE, Mrs. E. L., Emory St.
CORCORAN, Miss A., 376 S. Fifth.
COX, Mrs. ELLA M., 44 N. 7th.
CORNELL, Mrs. J. J., Campbell.
CRAWFORD, Mrs. E. J., Alameda Av.
CROSSEN, Miss M., Alameda Av.
CRUZAN, Mrs. J. A., N. Third St.
DAVISON, Mrs. C. W., 668 Delmas Av.
DAVY, Mrs. J. W., 240 N. 3d.
DECOURT, Miss, Fourth and St. James.
DENNIS, Mrs. J. M., 160 N. Eleventh.
DENNISON, Mrs. F. A., 132 N. 5th.
DOUGHERTY, Mrs. W. P., 460 N. 1st.
DREW, Mrs. I., 65 George.
ENTRIKEN, Mrs. B. F., 55 N. Tenth.
FIELD, Mrs R., 71 S. Crittenden.
FERBOS, Mme. MARIE, 57 S. 5th.
FLEMING, Mrs. C. F., 440 S. 10th.
FRENCH, Mrs. A. W., Saratoga.
GAIRAUD, Mrs. D. J., 134 Locust South.
GASTON, Mrs. W. A., 38 North Fifth.
GAW, Miss E., Northrup Road.
GRAY, Mrs. N. J., 386 E. Santa Clara.
GREEN, Mrs. CHAS., 124 S. Whitney.
GREENBERG, Mrs. P., 412 N. Second.
GUNKEL, Mrs. EMMA, 651 N. First.
GUPPY, Mrs. E. P., 691 S. 3d.
HALEY, Mrs. J. D., 180 S. Twelfth.
HALSEY, Miss J., Fourth and Julian.
HATCH, Mrs. J., Alum Rock Ave.
HAWLEY, Mrs. W. G., 66 N. 9th.
HEROLD, Mrs. P., 1st & Almaden.
HERRINGTON, Mrs. C. H., 336 N. 6th.
HERRMANN, Mrs. F. A., 607 S. 7th.
HENRY, Mrs. J. H., Alameda Ave.
HERSEY, Mrs. ED., 650 S. 2d.
HERVEY, Mrs. CHAS., 35 N. 3d.
HILL, Mrs. FRED, Clinton Place.
HIRSCH, Mrs. L., 99 N. 7th.
HOLBROOK, Mrs. ALBERT, 52 N. 7th.
HOLLAND, Mrs. E. A., 110 S. 13th.
HOLMES, Mrs. A. E., 253 S. 9th.
HOWE, Miss A., 20 S. 8th.
HUGHES, Mrs J. M., 33 Magnolia Av.
HUGHES, Miss M. E., Magnolia Av.
HUNKINS, Mrs. A., 60 S. Whitney.
HUNT, Mrs. E. V., 650 Delmas Av.
INGALESE, Mrs. R., Fifth and Reed.
JACKSON, Mrs. LEWIS, 643 S. Sixth.
JENKINES, Mrs. W. K., 1st and Union.
JANES, Mrs. C. W., 536 S. 8th.
JONES, Mrs. H. E., 123 N. Twelfth.
JONES, Mrs. S. A., College Park.
KAPP, Mrs. M. W., 90 S. 11th.
KENNEDY, Mrs. W. C., 81 N. 8th.
KENT, Mrs. O. N., 457 N. 5th.
KIRK, Mrs. T., Hicks Ave.
KNOWLES, Mrs. W. G., 177 Whitney.
KOERBER, Miss M., 72 W. St. James.
KOCH, Mrs. V., Delmas & S. Fernando.
LASERRE, Mrs. R., 727 S. 11th.
LAUGHLIN, Mrs. B. E., 146 N. 7th.
LAWRENCE, Mrs. M., Los Gatos.
LEAN, Mrs. W. C., 345 N. Third.
LENZEN, Mrs. W. F., 222 Park Av.
LUMBARD, Mrs. GILES, 496 S. 3d.
LYNN, Mrs. M., 370 N. Fifth.
MacCURDY, Mrs., 201 S. 8th.
MACOMBER, Miss ESTHER, 453 N. 3d.
MANZER, Mrs. JOHN, 81 N. 9th.
MATTHEWS, Mrs. H. D., Priest & San Fernando.
McCRONE, Mrs. L. M., 725 S. Sixth.
McKEE, Mrs. ELIZABETH, Bird Av.
McDONALD, Mrs. A., Hobson St.
MITCHELL, Mrs. A. A., 146 S. 10th.
MOON, Mrs. F. H., Alum Rock Road.
MOORE, Mrs. C. E., Santa Clara, Cal.
MORRIS, Mrs. EARL, 337 S. Eleventh.
MURGOTTEN, Mrs. A. P., 42 N. 10th.
MURPHY, Miss E., Sunnyvale.
NOBLE, Mrs. W. N., 424 N. 3d.
OLINDER, Mrs. S. B., 132 N. 3d.
OPPENHEIMER, Mrs. S., 545 S. 5th.
OSBORNE, Mrs. A. E., Santa Clara, Cal.
PATCHEL, Mrs. E. T., 212 S. Eleventh.
PATTERSON, Mrs. F. F., 159 N Ninth.
PEARL, Mrs. M. D., N. 4th & St. John.
PEIPER, Mrs. W. L., 230 S. 8th.
PENNOYER, Mrs. C. H., 529 W. S. Clara.
PETREE, Mrs. L. E., 102 S. Whitney.
PFISTER, Mrs. HERMAN, 63 S. 5th.
PHELPS, Mrs. M. D., 590 S. 5th.
PIERCE, Mrs. J. H., Alameda and Villa.
PITMAN, Mrs. C. Y., 255 E. St. John.
RANDALL, Mrs. C. E., 145 N. 5th.
RANKIN, Mrs. W. P., Los Gatos.
RICHARDSON, Mrs. F. H., 250 Spencer.
RIEHL, Miss EMMA, 253 N. Thrd.
RIEHL, Miss TESSIE, 253 N. Third.
ROSENTHAL, Mrs. E. M., 4th & Hensly.
RUTHERFORD, Mrs. G. W., Priest
SAUNDERS, Mrs. Dr., University Av.
SCHROEDER, Mrs. C., N. 2d.
SCHULTZ, Miss H., 712 S. 2d.
SHOUP, Mrs. P. S., Fernando & Whtny.
SMITH, Mrs. L. G., North First.
SPRAGUE, Mrs. A. M., 99 Monterey Rd.
STAFFLER, Mrs. CLARA, 446 S. Second.
STAHL, Mrs. E. E., 33 Delmas Av.
STARK, Mrs. E. R., 154 Crittenden.
STERN, Mrs. FRED, 349 E. St. John.
STOCKING, Mrs. L., Agnews, Cal.
STUART, Mrs. R., Race & Alameda.
TEMPLE, Mrs. F. M., Fifth and Reed.
THOMPSON, Mrs. G. W., 45 Stockton Av.
TRUEMAN, Mrs. J. E., 360 E. Sta. Clara.
VON BODEN, Mrs. G., 74 S. Thirteenth.
WALLACE, Mrs. J. T., Story Road.
WILKINS, Mrs. A. G., 268 N. Second.
WILLIAMS, Miss J. R., 151 N. 4th.
WILSON, Mrs. A., 250 Spencer Av.
WILLIAMS, Mrs. M. A., 151 N. 4th.
WOODROW, Mrs. W. L., 260 N. 3d.
WORSWICK, Mrs. G. D., Cherry & Willow.
WILSON, Mrs. L. B., 563 E. Sta. Clara.

NEW CENTURY CLUB.

San Francisco District. Napa, Cal.

OFFICERS AND MEMBERS.

Mrs. O. E. CLARK, 608 Third.....President
Mrs. WM. FISHER, Napa.....First Vice-President
Mrs. R. M. KEIPER, Napa.....Second Vice-President
Mrs. W. H. EVANS, Napa.....Secretary
Mrs. DAN S. KEIG, 619 Franklin.....Corresponding Secretary
Mrs. F. W. BUSH, Napa.....Treasurer
Mrs. D. A. DUNLAP, Napa.....Auditor

ABRAMS, Mrs J. L., Napa.
ALPEN, Mrs. G. H. J., Napa.
ALUMBAUGH, Mrs. W. E., Napa.
ALLEN, Mrs. A. D., Napa.
AMES, Miss KATE, Napa.
AMSTUTZ, Mrs. H. L., Napa.
ANDERSON, Mrs. J., Napa.
AULT, Mrs. E. G., Napa.
BACHMAN, Mrs. I. W., Napa.
BEARD, Mrs. D. L., Napa.
BELL, Mrs. ED., Napa.
BELL, Mrs. THEO., Napa.
BENJAMIN, Mrs. R., Napa.
BICKFORD, Miss EMILY, Napa.
BIRD, Mrs. HAROLD, Napa.
BOGGS, Miss FRANCES, Napa.
BOOTHE, Miss NELLIE, Napa.
BOKE, Mrs. J. H., Napa.
BOWMAN, Mrs., Napa.
BROWN, Mrs. HENRY, Napa.
BRYAN, Mrs. A. L., Napa.
BUCKLEY, Miss MAMIE, Napa.
BUCKMAN, Mrs. O. H., Napa.
BUHMAN, Mrs. F., Napa.
BUFFER, Miss ROSE, Napa.
BUSH, Miss EDITH, Napa.
BUSH, Miss JENNIE, Napa.
BUTTERS, Mrs., Napa.
CALLAN, Mrs. A. D., Napa.
CARTER, Mrs. C. A., Napa.
CHURCHILL, Mrs. E. W., Napa.
CLARK, Mrs. C. D., Napa.
CLARK, Mrs. RAY, Napa.
COGHILL, Mrs. E. S., Napa.
COLLINS, Mrs. N. W., Napa.
COMPTON, Mrs. M., Napa.
COOMBS, Mrs. F. L., Napa.
COOMBS, Miss AMY, Napa.
COOPER, Mrs. E. M., Napa.
CORLETT, Mrs. ROBT., Napa.
CORNWELL, Miss KATE, Napa.
DALY, Mrs. JAMES, Napa.
DERBY, Mrs. CHAS., Napa.
DEWESSE, Mrs. WM., Napa.
DOLLARHIDE, Mrs. A. J., Napa.
DOLLARHIDE, Miss VIRGINA, Napa.
DOUGHTY, Mrs. E. W., Napa.
EARL, Mrs. FRANCES M., Napa.
EASTERBY, Miss FRANCES, Napa.
EDINGTON, Mrs., Napa.
EDINGTON, Miss HALLIE, Napa.
EVANS, Miss AGNES, Napa.
EVANS, Mrs. L. J., Napa.
FAIRBROTHER, Mrs. C. A., Napa.
FISHER, Miss MAUD, Napa.
FRANCIS, Mrs. G. H., Napa.
FRANCIS, Mrs. G. M., Napa.
FRANCIS, Miss ETHEL, Napa.
FULLER, Mrs. E. P., Napa.
GANTER, Miss N., Napa.
GARDNER, Mrs. G. F., Napa.
GARDNER, Mrs. A. A., Napa.
GESFORD, Mrs. H. C., Napa.
GESFORD, Miss MAIDIE, Napa.
GIFFORD, Mrs. E. R., Napa.
GOODMAN, Mrs. H. P., Napa.
GOODMAN, Miss RUTH, Napa.
GOODNOUGH, Mrs., Napa.
GRAHAM, Mrs. W. H., Napa.
GRANT, Mrs. J. P., Napa.
GRISBY, Mrs. BERT, Napa.
HACKETT, Mrs. C. C., Napa.
HAGMAYER, Miss E., Napa.
HARVEY, Mrs. G. E., Napa.
HENNESSEY, Mrs. E. Z., Napa.
HILL, Mrs. G. W., Napa.
HINES, Mrs., Napa.
HOTTEL, Mrs. E. W., Napa.
HORSTMEYER, Mrs. FRANK, Napa.
HORSTMEYER, Miss ROSE, Napa.
HOUSTON, Mrs., Napa.
HUNTER, Mrs. WM., Napa.
JACOBS, Mrs. M. E., Napa.
JAEKLE, Mrs. J. J., Napa.
JAENSCH, Mrs. J. J., Napa.
JAMES, Mrs. J. H., Napa.
JOHNSON, Mrs. A. C., Napa.
JOHNSTON, Mrs. F. E., Napa.
JOHNSTON, Miss RENA, Napa.
JORDAN, Mrs. F., Napa.
KATHER, Mrs. CHAS., Napa.
KAHN, Mrs. ADOLPH, Napa.
KEARNS, Mrs., Napa.
KELLY, Miss AGNES, Napa.
KELTON, Mrs. ED., Napa.
KING, Mrs. E. H., Napa.
KNAPP, Mrs. H. G., Napa.
KNOX, Mrs., Napa.
KYSER, Mrs. D. S., Napa.
KYSER, Mrs. R. M., Napa.
LAMDIN, Miss GERTRUDE, Napa.
LAMDIN, Mrs. ROBT., Napa.
LEACOCK, Mrs. WM., Napa.
LOVEJOY, Mrs. J. H., Napa.
MACKENZIE, Mrs. M., Napa.
MANASSE, Mrs. E. G., Napa.
MANN, Mrs. W. M., Napa.
MANSFIELD, Mrs. E. G., Napa.
MARBLE, Mrs. E. R., Napa.
MARTIN, Mrs. W. H., Napa.
MASON, Mrs. A. J., Napa.
MAXWELL, Mrs. J. H., Napa.
MAXWELL, Mrs. L. A., Napa.
McBAIN, Mrs. THOS., Napa.
McKNIGHT, Mrs. ROBT., Napa.
McLAUGHLIN, Mrs. ROBT., Napa.
McMAHON, Mrs. J., Napa.
McMANUS, Mrs. C. B., Napa.
MEACHAM, Mrs. H., Napa.
MIGLIAVACCA, Mrs. HENRY, Napa.
MIGLIAVACCA, Mrs. J. A., Napa.
MITCHELL, Mrs. C. E., Napa.
MITCHELL, Miss KATE, Napa.
MOORE, Mrs. H. A., Napa.
MOORE, Mrs. WM., Napa.
MOSHER, Miss G., Napa.
MOWER, Mrs. F. O., Napa.
MOWER, Miss GENEVA, Napa.
NEWCOMB, Mrs. C. Q., Napa.
NICHOLS, Miss MAUD, Napa.
NORTON, Mrs. BURT, Napa.
NORTON, Mrs. FRANK, Napa.
NOYES, Mrs. F. G., Napa.
NOYES, Mrs. J. C., Napa.
OVERTON, Mrs. J. J., Napa.
OWEN, Mrs. J. C., Napa.
PINKHAM, Mrs. GRAFTON, Napa
PORTER, Mrs. E. M., Napa.
POWERS, Mrs. G. B., Napa.
POWERS, Mrs. P. F., Napa.
PRICE, Mrs. K., Napa.
RAYMOND, Mrs. E. H., Napa.
RAYMOND, Mrs. R., Napa.
RAYMOND, Mrs. RALPH, Napa.
REYNOLDS, Mrs. HELEN C., Napa.
RICHARDS, Mrs. W. E., Napa.
ROBINSON, Mrs. A. W., Napa.
ROPER, Mrs. CLIFFORD, Napa.
ROPER, Mrs. F. H., Napa.
ROSEBERRY, Miss, Napa.
RUTHERFORD, Mrs. W., Napa.
SAWYER, Mrs. M. W., Napa.
SEELEY, Mrs. C. B., Napa.
SHIVELY, Mrs. J. H. Napa.
SHIVELY, Miss MABEL, Napa.
SHOULTS, Mrs., Napa.
SMITH, Mrs. B. F., Napa.
SMITH, Mrs. DORA O., Napa.
SMITH, Mrs. WM., Napa.

NEW CENTURY CLUB.

SPOOR, Mrs. E., Napa.
STEELE, Mrs. H. C., Napa.
STOKES, Mrs. H., Napa.
STRAUSS, Mrs. A., Napa.
SWIFT, Mrs. J. J., Napa.
TALLMAN, Mrs. NELLIE, Napa.
THOMPSON, Mrs. JAMES, Napa.
TREADWAY, Mrs. D. C., Napa,
TROWER, Mrs. C. E., Napa.
VOORHEES, Miss JUANITA, Napa.
WALDRON, Mrs. M. E., Napa.
WEBBER, Mrs. ED., Napa.
WELTI, Mrs. CHAS., Napa.
WENTWORTH, Mrs. W. H., Napa.
WHITTEN, Mrs. J. G., Napa.
WILSON, Mrs. G. B., Napa.
WILSON, Mrs. ROSE, Napa.
WINSHIP, Mrs. E. H., Napa.
WOLF, Mrs. J. J., Napa.
WULFF, Mrs. NELS, Napa.
YOUNG, Mrs. G. W., Napa.
YOUNG, Mrs. W. H., Napa.

SANTA CLARA WOMAN'S CLUB.

San Francisco District. Meets at Santa Clara, Cal.

OFFICERS AND MEMBERS.

Mrs. A. E. OSBORNE, Santa Clara..... President
Mrs. A. M. ADAMS, Santa Clara..... Vice-President
Mrs. JAMES GLENDENING, Santa Clara.....Secretary
Mrs. CHAS. KIMBERLIN, Santa Clara..... Treasurer

ALDEN, Mrs. ED., Santa Clara.
BEATTIE, Mrs. D. A., San Jose.
BEATTIE, Mrs. I., Santa Clara.
BIRGE, Mrs. FRED., Santa Clara.
BLANCHARD, Mrs. W. W., Alameda Av.
BURRELL, Mrs. MAGGIE, Cupertino, Santa Clara Co.
CHASE, Mrs. E., Santa Clara.
COLE, Miss M., Santa Clara.
DOWNING, Miss BERTHA, Sta. Clara.
DRIESCHNEYER, Mrs. F., Sta. Clara.
ELKINS, Mrs. F. E., Santa Clara.
EMIG, Mrs. C., Santa Cara.
FERNISH, Mrs. B., Santa Clara.
FLEURY, Mrs. W., Santa Clara.
FOWLER, Mrs. GEO., Santa Clara.
FOSGATE, Mrs. W. J., Santa Clara.
GALLUP, Mrs. T. E., Santa Clara.
GIBSON, Mrs. DORA, Santa Clara.
HAINES, Mrs. S. S., San Jose.
HAMILTON, Mrs. P., Stevens Creek Rd.
BARRE, Mrs. LYMAN, Stevens Cr'k Rd.
HIGGINS, Mrs. L., Santa Clara.
HITCHCOCK, Mrs. C., Santa Clara.
HARE, Mrs. A., Santa Clara.
JACKSON, Mrs. W., Spokane, Wash.
KILLAM, Mrs. A. F., Santa Clara.
KUHL, Mrs. C., Bascom Av.
LAUCK, Miss LENA, Santa Clara.
MENZEL, Mrs. R., Santa Clara.
MORGAN, Mrs. O. T., Santa Clara.
MORRISON, Mrs. J. C., Santa Clara.
MORSE, Mrs. B., Santa Clara.
MORSE, Mrs. C. C., Santa Clara.
MYERS, Mrs. H., Santa Clara.
NACE, Mrs. C., Santa Clara.
PERCIVAL, Mrs. F. F., Santa Clara.
PFISTER, Mrs. H., Santa Clara.
ROLL, Mrs. F., Santa Clara.
ROWLANDS, Mrs. CHAS., Saratoga Av.
SENNOTT, Mrs. S., Bascom Ave.
STEINHART, Mrs. J., Santa Clara.
SHAW, Mrs. A. L., Santa Clara.
SOUTHWORTH, Mrs., Santa Clara.
STEWART, Mrs. H. M., Alameda Ave.
TUCKER, Mrs. J. O., Santa Clara.
WATERS, Miss LUCY, Santa Clara.
WHITE, Mrs. E. J., Santa Clara.
WITHROW, Mrs. R., Santa Clara.
WOODWARD, Mrs. C. C., Santa Clara.
MOORE, Mrs. C. E., Santa Clara.
WORRALL, Mrs. G. H., Santa Clara.
WELLS, Mrs. F. G., Payne Av.

ESCHSCHOLTZIA CERAMIC CLUB.

San Francisco District. Organized 1893. Federated 1906. Meets first Monday of each month at San Jose, Santa Clara County, Cal.

OFFICERS.

Mrs. WESLEY PIEPER, 230 S. 8th..... .....President
Miss LOUISE BERGER, Toccoa Bldg.. .....Vice-President
Miss M. A. MILLER, 600 S. 9th..... Corresponding Secretary
Miss TESSIE RIEHL, 253 N. Third.....Treasurer

MEMBERS.

BERGER, Miss L., San Jose.
BOOTH, Miss ETTA, San Jose.
CRAWFORD, Mrs. E. J., 1530 The Alameda.
DOUILLET, Mrs. PIERRE, San Jose.
FISHER, Mrs. J. E., 725 Heading.
GROSS, Mrs. F. W., Morrison Av.
HOWARD, Mrs. J. H., San Jose.
LATHROP, Mrs. C. G., 349 S. 10th.
LENZEN, Mrs. W. F., 222 Park.
LEACH, Miss ANNA, 699 S. 9th.
MENHENNICK, Mrs. H. G., San Jose.
MITCHELL, Miss, 75 N. 19th.
MORELAND, Mrs. S. E., 94 N. 7th.
PIEPER, Mrs. W., 230 S. 8th.
RAMER, Miss W., San Jose.
RIEHL, Miss TESSIE, 253 N. 3d.
RUSSEL, Miss, 674 Myrtle Av.
SANDERSON, Mrs. L. F., San Jose.
SMITH, Mrs. BRADLEY, San Jose.
STELLING, Mrs. H. G., Sunnyvale.
TORMEY, Mrs., 664 S. 8th.
TORMEY, Mrs., 640 2nd.
VAN DALSEM, Mrs. W. S., 68 S. 6th.
WILLIAMS, Mrs. W. F., Piedmont Rd.
WORTHEN, Mrs. G. W., San Jose.
WILLIAMS, Miss CARRIE, San Jose.

VACAVILLE WOMAN'S IMPROVEMENT CLUB.

San Francisco District. Organized May, 1903. Federated July, 1905. Meets monthly at Presbyterian Church, Vacaville, Cal.

OFFICERS AND MEMBERS.

Mrs. R. H. PLATT, Vacaville..... President
Mrs. M. J. REAMS, Suisun City..... Vice-President
Mrs. J. M. ARNOLD, Vacaville..... Corresponding Secretary
Mrs. J. W. SPEAR, Vacaville..... Treasurer

ADSIT, Mrs. C. L., Vacaville.
BUCK, Miss MAUDE, Vacaville.
BUCK, Mrs. F. M., Vacaville.....
CHANDLER, Mrs. H. D., Vacaville.
COLEMAN, Mrs. A. E., Vacaville.
DERBY, Mrs. D. B., Vacaville.
DUNCAN, Mrs. A., Vacaville.
HARBISON, Mrs. L. J., Vacaville.
HARTLEY, Mrs. C. M., Vacaville.
HARTLEY, Mrs. E. M. E., Vacaville.
HEWITT, Mrs. T. L., Vacaville.
KILLINGSWORTH, Mrs., Vacaville.
LAWRENCE, Mrs. N. E., Vacaville.
LONG, Mrs. O., Vacaville.
McKINNEY, Mrs. C., Vacaville.
PARKER, Mrs. W. B., Jr., Vacaville.
PRICE, Mrs. W. H., Vacaville.
REID, Mrs. R. L., Berkeley, Cal.
ROBERTS, Mrs. CHAS., Elmira, Cal.
ROBINSON, Mrs. C. G., Vacaville.
ROBINSON, Mrs. L. J., Vacaville.
SCHROEDER, Mrs. W. L., Vacaville.
STEVENSON, Mrs. A. V., Vacaville.
THOMSEN, Mrs. L., Vacaville.
WELLS, Mrs. A., Vacaville.
WOODIN, Mrs. J. H., Vacaville.

VALLEJO WOMAN'S IMPROVEMENT CLUB.

Meets at Vallejo, Solano, County, Cal.

OFFICERS.

Mrs. H. L. HALLIDAY, 642 Virginia.....President
Mrs. W. B. TRIPP, 918 Sutter.....Vice-President
Mrs. E. A. MITCHELL, 933 Georgia.....Secretary
Mrs. MILTON TREGASKIS, Capitol St.....Treasurer
Mrs. JONAS LEVEE, Vallejo.....Auditor
Mrs. G. O. KLOTZ, Vallejo.....Auditor
Mrs. J. J. ARMSTRONG, Vallejo.....Auditor

MEMBERS.

ALVORD, Mrs., Vallejo.
ANDERSON, Mrs., Vallejo.
ARMSTRONG, Mrs. J. J., Georgia St.
ARNER, Mrs., Vallejo.
ARVIDSON, Mrs. H., Vallejo.
ASKIN, Mrs. J., Vallejo.
BANGLE, Mrs. GEORGE, 311 Georgia.
BARRY, Miss C. M., Vallejo.
BASSFORD, Mrs. G. S., Vallejo.
BAUER, Mrs. I., Vallejo.
BERETON, Mrs., Vallejo.
BERGWALL, Mrs. G. A., 201 Virginia.
BERNHEIM, Mrs. ALBERT, Vallejo.
BLAIR, Miss JERITA, Georgia St.
BLAIR, Mrs. L., Vallejo.
BOULLIETT, Mrs., Vallejo.
BROSNAHAN, Miss M., Vallejo.
BROWN, Miss MARY, Vallejo.
BROWN, Mrs. M. L., Vallejo.
BROWN, Mrs. ROBT., Vallejo.
BUSS, Miss MARIE, Vallejo.
BURNHAM, Mrs. C. H., Vallejo.
BURNHAM, Miss MINNIE, Vallejo.
BURNHAM, Mrs. THEO., Vallejo.
BUSHNELL, Miss L., Vallejo.
CARPENTER, Miss LULU, Vallejo.
CARPENTER, Mrs., Vallejo.
CASSADY, Mrs. H. L., Vallejo.
CASSADY, Mrs. R. L., Vallejo.
CONNOLLY, Mrs. J. H., Vallejo.
COOK, Mrs. HARRY, Vallejo.
COPPER, Mrs. FRANK, Vallejo.
COOPER, Mrs. J. H., Vallejo.
DEMPSEY, Mrs. H., Vallejo.
DENIO, Mrs. M. H., Vallejo.
DEVLIN, Mrs. F. R., Virginia St.
DICK, Mrs. T. H., Vallejo.
DICKEY, Mrs. G. D., Vallejo.
DOYLE, Miss GERTRUDE, Vallejo.
DUHIG, Mrs. A. W., Vallejo.
ELMQUEST, Mrs. J., Vallejo.
ENGLISH, Miss J., 928 Marin St.
EVANS, Mrs. J. C., Vallejo.
FARRINGTON, Miss E., Vallejo.
FENNELL, Miss I., Vallejo.
FILLOON, Mrs. S., Vallejo.
FINNELL, Mrs. G., Vallejo.
GEDGE, Mrs. W. K., Vallejo.
GENTY, Mrs. O. B., Vallejo.
GERRISH, Miss EDITH, Vallejo.
GILLARD, Mrs. T., Vallejo.
GORHAM, Mrs. F. W., Vallejo.
GREEN, Mrs. W. G., Vallejo.
GREENWOOD, Miss E., Vallejo.
GREENWOOD, Mrs. JAMES, Vallejo.
GRIFFIN, Mrs. G. F., Vallejo.
GRIMES, Miss G., Vallejo.
GRIMES, Miss M., Vallejo.
HALLIDAY, Mrs. G. G., Vallejo.
HANSCOM, Mrs. GEORGE, Vallejo.
HARRIER, Mrs. L. G., 201 Georgia.
HARRIS, Mrs. G. F., Vallejo.
HEEGLER, Mrs., Vallejo.
HELAGO, Mrs., Vallejo.
HODGES, Mrs., Vallejo.
HOGAN, Mrs. J. J., Vallejo.
HODGKINSON, Mrs., Vallejo.
HOLLY, Miss LENA, Vallejo.
HUNT, Mrs. H. S., Vallejo.
HUNT, Miss M., Vallejo.
HUSTON, Mrs., Vallejo.
JEFFRES, Mrs. E., Vallejo.
JONES, Miss J., Vallejo.
JONES, Mrs. W., York St.
KASPER, Mrs. K., Vallejo.
KEMPER, Mrs., Vallejo.
KISHYAN, Mrs. A. C., 320 Georgia.
KNOX, Mrs. E., Vallejo.
KLOTZ, Mrs. GUS, Vallejo.
LAMONT, Mrs. ETHEL, Georgia St.
LAIN, Dr. R. B., Marin St.
LEEVE, Mrs. S. M., Vallejo.
LEFAIVRE, Miss M., Vallejo.
LONGFELLOW, Mrs. G. W., Vallejo.
LORD, Mrs. Vallejo.
FORD, Mrs. HOWARD, Vallejo.
LOYAL, Mrs. ROBERT, Vallejo.
MacGILL, Mrs. T. F., 519 Sacramento.
MAGEE, Mrs. JOHN, Vallejo.
MARSHALL, Mrs. E. E., Vallejo.
MARSHALL, Miss LILLIAN, Vallejo.
McCALLA, Mrs. B. H., Vallejo.
McCUDDEN, Mrs. E. M., Georgia St.
McCAULEY, Miss M., 931 Marin.
McGINNIS, Miss M., Vallejo.
McINNIS, Mrs. J. A., Vallejo.
McKIERNAN, Mrs. F., Vallejo.
McKNIGHT, Mrs. S. J., Vallejo.
McPHERSON, Miss M., Vallejo.
MEAD, Mrs. ELLA, 510 Georgia.
MEAD, Miss K., Vallejo.
MITCHELL, Mrs. J. M., Vallejo.
MITCHELL, Mrs. WILLIAM, Vallejo.
MORTON, Mrs. G., Vallejo.
NEIL, Mrs. O., Vallejo.
NEWCOMB, Mrs. J., Vallejo.
NOYES, Mrs. A. P., Vallejo.
PENNELL, Miss A., Vallejo.
PENNELL, Mrs. S. M., Vallejo.
PENNYCOOK, Miss A., Georgia St.
PENNYCOOK, Mrs. W. D., Georgia St.
PEOPLES, Mrs., Vallejo.
POPE, Mrs., Vallejo.
PRYOR, Mrs. G., Vallejo.
RADCLIFFE, Mrs. B., Vallejo.
REDDING, Mrs. WILL, Vallejo.
RICHARDSON, Mrs. H. N., Vallejo.
RIPSOM, Mrs. F. H., Vallejo.
RONEY, Miss JESSIE, 616 Marin.
RONEY, Mrs. W. S., Vallejo.
ROSERERE, Mrs. E., Vallejo.
ROSSOW, Mrs. E., Vallejo.
ROWLAND, Mrs. KATE, Vallejo.
RUSS, Mrs. GEORGE, Vallejo.
RUSSELL, Mrs. WILLIAM, Vallejo.
SAUNDERS, Mrs. W. G., Vallejo.
SAUNDERS, Mrs. W. N., Vallejo.
SHARP, Miss C., Vallejo.
SHARP, Mrs. I., Vallejo.
SILVERA, Mrs., Vallejo.
SIMONTON, Mrs., Vallejo.
SMITH, Miss ROSE, Vallejo.
SMITH, Mrs. J. A., Vallejo.
SMITH, Mrs. W. L., Vallejo.
STAPLES, Mrs., Vallejo.
SUNDQUEST, Miss J. M., Vallejo.
SUTTON, Mrs., Vallejo.
THISSELL, Miss C., Vallejo.
TIERNAN, Mrs. L., Vallejo.
TOPLEY, Mrs. W. H., Vallejo.
TOBIN, Miss LAURA, Vallejo.
TOBIN, Miss MARGARET, Vallejo.
TRULL, Mrs., Georgia St.
TREGASKIS, Mrs. M. J., Vallejo.
TURNER, Mrs. C. E., Vallejo.
VENABLE, Mrs., Vallejo.
WALTERS, Mrs. F., Vallejo.
WENIGER, Mrs. GEO., Georgia St.
WEIDEMANN, Mrs. C., Vallejo.
WEIDEMANN, Miss ELSA, Vallejo.
WEIDERMAN, Mrs. HENRY, York St.
WESTLAKE, Mrs. W. B., Vallejo.
WHITE, Mrs. M., 521 Sacramento.
WHITTHORNE, Mrs. C., Vallejo.
WILLIAMSON, Mrs. J. F., Vallejo.
WILDER, Mrs. H. E., 626 Marin.
WILDER, Miss HELEN, Vallejo.
WILLIAMS, Mrs. JERRY, Vallejo.
WILSON, Miss OLIVE, Vallejo.
WYCKOFF, Mrs., Vallejo.

SAN JOSE YOUNG WOMEN'S CLUB.

San Francisco District. Meets at San Jose, Santa Clara Co., Cal.

DIRECTORS.

Mrs. HAROLD CHASE.
Miss EDITH MacCHESNEY.
Mrs. LEROY BEAN.
Miss RUTH BROOKS
Miss LAURA BAILEY
Miss NELLIE EVANS
Miss ELLA BEADY
Miss ANNA WYTHE
Miss EDITH MacCHESNEY
Miss EMMA MILLS
Mrs. OLIVER BLANCHARD
Mrs. ALDEN POTTER

OFFICERS.

Miss NELLIE EVANS, Milpitas.....President
Mrs. ALDEN POTTER, 458 E. Santa Clara.....Vice-President
Mrs. HAROLD CHASE, 173 S. 12th.....Treasurer
Miss ANNA WYTHE, Minnesota Av.....Corresponding Secretary
Miss LAURA BAILEY, 429 N. Fifth.....Advisor
Mrs. OLIVER BLANCHARD, 871 Unive.....Recording Secretary

MEMBERS.

ABILS, Miss, San Jose.
BAILEY, Mrs. EVERETT, 429 N. Fifth.
BAILEY, Mrs. FRED, 460 N. Third.
BAILEY, Miss LAURA, 429 N. Fifth.
BARMBY, Miss MARY, The Ramona.
BEADY, Miss ELLA, 9 Villa Av.
BEAN, Miss LEROY, 85 S. Whitney.
BIDDLE, Mrs. JULIAN, 121 S. 13th.
BLANCHARD, Mrs. OLIVER, 871 University Av.
BROOKS, Miss RUBY, Meridian Road.
CAIN, Miss DOROTHY, 232 N. Third.
DONUHUE, Miss, The Ramona.
EVANS, Miss NELLIE, Milpitas.
FRY, Mrs. RAY, 156 S. Tenth.
HAAS, Miss CAROLINE, 411 S. 2d.
JOHNSON, Mrs., 707 University Av.
MacCHESNEY, Miss E., 755 Emory.
MILLS, Miss EMMA, 143 Carrie St.
PEACH, Mrs. FRANK, 452 E. Santa Clara Av.
POTTER, Mrs. ALDEN, 458 E. Santa Clara Av.
STOCKING, Miss HELEN, The Ramona.
WESTFALL, Miss, 624 S. Tenth.
WILLEY, Miss GEORGIA, 483 N. 5th.

WILLOWS SHAKESPEARE CLUB.

Northern District. Organized September, 1900. Federated November, 1901. Meets September to May on Monday evenings, at Willows, Glenn County, Cal.

OFFICERS.

Mrs. MARGARET GEIS, Willows.....President
Mrs. B. O. COBB, Willows.....Corresponding Secretary and Treasurer

MEMBERS.

BILLION, Miss MARY, Willows.
BLACK, Mrs. R., Willows.
CLIFTON, Mrs. ELIZABETH, Willows.
DONAHOE, Mrs. JESSIE, Willows.
GRINNELL, Miss, Willows.
PARKS, Mrs. EDITH, Willows.
PURKITT, Miss GEORGIA, Willows.
REAGER, Mrs. EMMA, Willows.
ROBINSON, Miss INEZ, Willows.
SNOWDEN, Mrs. LIZZIE, Willows.

FRESNO WEDNESDAY CLUB.

San Joaquin Valley District. Organized February 6, 1889. Meets every Wednesday afternoon at homes of members at Fresno, Fresno Co., Cal.

OFFICERS.

Miss JULIA SAYRE, L St.....President
Mrs. W. I. WELLIS, J St.....Vice-President
Miss MARION AITKEN, 1130 U St.....Secretary

MEMBERS.

ABER, Mrs. E., 847 M St.
BABCOCK, Mrs. GEO., 418 K St.
BARR, Mrs. W., 1127 P St.
COOK, Mrs. Y. C., 1810 K St.
FREEMAN, Mrs. G. N., Fresno.
HADSELL, Mrs. S. F, 201 Valeria.
HARRIS, Mrs. M. K., 1029 O St.
HIGGINS, Mrs. E. R., 345 M St.
HOCKELL, Mrs. S. S, 1644 K St.
HUGHES, Mrs. J. E., 1943 R St.
OLUFS, Mrs. C. B., 435 Blackstone Av.
MILLER, Mrs. CHAS., 1035 S St.
MILLER, Mrs. W. P., 1026 P St.
RHODES, Mrs. J. G., Blackstone Av.
SAUNDERS, Mrs. W. E., 1008 N St.
SHERMAN, Mrs. W. N., Suburban.
SPEAR, Mrs. C. E., 183 Van Ness Av.
SWARTZ, Mrs. A. C., R St.
TINNIN, Mrs. W. J., 938 O St.
WALTER, Mrs. C. L., 1526 J St.
WEBSTER, Mrs. J. A., P St.
WILLSON, Mrs. L. R., 2606 Tuolumne.

WILLOWS READING AND IMPROVEMENT CLUB (San Jose).

San Francisco District. Organized 1896. Federated 1906. Meets every Thursday P. M., at San Jose, Santa Clara County, Cal.

OFFICERS.

Mrs. A. A. STAUFFACHER, Fuller Av., San Jose.....President
Mrs. GEORGE GILMAN, Lincoln Av., San Jose.....Vice-Presidnt
Mrs. CHARLES FISHER, Northern Road, San Jose.....Corresponding Secretary
Mrs. E. E. EVANS, Minnesota Av., San Jose.....Treasurer & Secretary

MEMBERS.

BENNETT, Mrs. JENNIE, 14th St.
BLEWETT, Mrs. CLARA, Settle Av.
BOLSTER, Mrs. J. W., Bird Av.
BUTTS, Mrs. ADA., Downing Av.
CREVER, Miss Anna, 128 Delmas Av.
CROSS, Mrs. CARRIE, Northern Road.
CURRIER, Mrs. S. J., Willow St.
CURTIS, Mrs. J. E., Willow St.
FAIRFIELD, Miss MYRA, Meridian Rd.
FLEMING, Mrs. HARRY P., Sunny Vale, Cal.
GILMAN, Mrs. GEO., Lincoln Av.
HANSON, Mrs. G. W., Willow St.
HAYES, Mrs. G. B., Bird Av.
HENWOOD, Mrs. E. J., Lincoln Av.
HERVEY, Mrs. C. H., North 3rd St.
KEESLING, Miss EMMA, Willow St.
KEITH, Mrs. S. M., Broadway St.
KNOX, Mrs. H. P., Lincoln Av.
LEE, Mrs. H. A., Northern Road.
MITCHEL, Mrs. CARRIE, Willow St.
NEWBY, Mrs. NELLIE, Bird Av.
NEWBY, Mrs. S. A., Willow St.
PARKHURST, Mrs. E. S., Willow St.
PURRINTON, Mrs., San Jose.
REEVES, Mrs. I. K., Bird Av.
SHORT, Mrs., Delmas Av.
SMITH, Mrs. HELEN M., Lincoln Av.
SPRING, Mrs. ANNA L., San Jose.
SLOAT, Mrs. LUCETTA, Minnesota Av.
WALDO, Mrs. JULIA, Willow St.
WARNER, Mrs. JENNIE, Lincoln Av.
WEBSTER, Mrs. E. D., Williams Road.
WEISENDANGER, Miss L., Lincoln Av.
WIGHT, Miss ANNA, Willow St.
WINANS, Mrs. Alice, Settle Av.
WOLF, Miss Cora, Bird Av.
WOLF, Mrs. J. B., Bird Av.

ELK GROVE FRIDAY CLUB.

Northern District. Meets at Elk Grove, Sacramento County, Cal.

OFFICERS.

Mrs. A. VALENSIN, Arno, Cal. . . . President
BRIGGS, Mrs. A., Elk Grove . . . Vice-President
Miss EFFIE J. NEWELL, Elk Grove . . . Secretary
Mrs. GEO. McCONNELL, Elk Grove . . . Treasurer

MEMBERS.

ANDREWS, Mrs. J., Elk Grove.
BEATTIE, Mrs. H., Elk Grove.
BOND, Mrs. A., Elk Grove.
BOSTWICK, Mrs. M. A., Elk Grove.
CANTRELL, Mrs. C., Elk Grove.
CASTELLO, Mrs. LEE, Elk Grove.
CHALMERS, Mrs. C., Elk Grove.
CHINNICK, Mrs. B. C., Elk Grove.
COLTON, Miss, Elk Grove.
COONS, Mrs. N., Elk Grove.
DARLING, Mrs. C., Elk Grove.
DA ROZA, Mrs. J. L., Elk Grove.
DAVENPORT, Mrs., Elk Grove.
DIXON, Mrs. WM., Elk Grove.
DUFFY, Mrs. JOHN, Elk Grove.
EDDY, Miss HARRIETT, Elk Grove.
ESDEN, Mrs. HERBERT, Elk Grove.
FOULKS, Miss DANA, Elk Grove.
GAGE, Mrs. DELOS, Elk Grove.
GAGE, Mrs. F. P., Elk Grove.
GAGE, Miss RUTH, Elk Grove.
GUIDERY, Miss MYRTLE, Elk Grove.
HAWLEY, Mrs. M. A., Elk Grove.
HOWES, Mrs. M. A., Elk Grove.
HUNT, Miss LEILA, Elk Grove.
KERBY, Mrs. CLINTON, Elk Grove.
KERR, Mrs. A., Elk Grove.
LATTA, Mrs. BURR, Elk Grove.
LOWE, Miss MARY, Elk Grove.
LOWRY, Mrs. CHARLES, Elk Grove.
McCONNELL, Mrs. GEO., Elk Grove.
McCONNELL, Miss, Elk Grove.
McCONNELL, Miss J., Elk Grove.
MAHAN, Mrs. JOHN, Elk Grove.
MAHAN, Miss NELLIE, Elk Grove.
MILLER, Mrs. E., Elk Grove.
NEWMAN, Mrs. RALPH, Elk Grove.
POLHEMUS, Mrs. JOS., Elk Grove.
POWELL, Mrs. M. A., Elk Grove.
POWELL, Miss MARY A., Elk Grove.
PUTNEY, Miss JULIA, Elk Grove.
SCHROEDER, Miss D., Elk Grove.
SHERWOOD, Mrs. DAVID, Elk Grove.
STEPHENSON, Mrs. W. T., Elk Grove.
STEVENS, Mrs. DAN, Elk Grove.
STEVENS, Mrs. MILES, Elk Grove.
WILSON, Mrs. A., Elk Grove.
WOODARD, Mrs. A., Elk Grove.
WOODARD, Miss F., Elk Grove.
WOODARD, Mrs. I., Elk Grove.

NEVADA CITY SHAKESPEARE CLUB.

Northern District. Meets at homes of members, at Nevada City, Cal.

OFFICERS AND MEMBERS.

Mrs. H. R. BUFFINGTON, Ilka St. . . . President
Mrs. M. BERNHEIM, Cottage St. . . . Vice-President
Miss MAUD MURCHIE, Boulder St. . . . Vice-President
Mrs. E. W. SCHMIDT, Broad Street . . . Corresponding Secretary
Miss GERTRUDE GOYNE, Nevada St. . . . Treasurer

ADAMS, Mrs., Broad St.
CALKINS, Mrs. L., Main St.
CHAPMAN, Mrs. C. W., Sacramento St.
CHAPMAN, Mrs. S., Elm Heights.
COLLEY, Mrs. J. F., Nevada St.
CRAIG, Miss FLORENCE, Prospect St.
EMERSON, Mrs., New York, N. Y.
ENGLEBRIGHT, Mrs. W. F., Broad St.
ENGLISH, Mrs., Nevada St.
FORD, Miss GLADYS, Broad St.
FORD, Mrs. T. S., Broad St.
FORD, Miss WILTSE, Broad St.
GIFFIN, Mrs. WM., Broad St.
GOYNE, Miss GERTRUDE, Nevada St.
HADLEY, Mrs. J. M., Main St.
HUGHES, Miss MABEL, Pine St.
HUTCHINSON, Mrs. JAS., Park Av.
JACKSON, Miss GRACE, Boulder St.
JENNINGS, Mrs., Sacramento St.
KAHL, Miss MINNIE, Main St.
LAMB, Mrs. F. A., Broad St.
LEGG, Mrs. GEO., Nevada St.
LEGG, Mrs. H., Main St.
LINDLEY, Mrs. I. C., Nevada St.
LOUGHRIDGE, Mrs. C. P., Sac'to St.
MALTMAN, Miss ANNIE, Broad St.
McCORMICK, Mrs. KATE, Park Ave.
MULLOY, Miss MINNIE, Nevada St.
MURCHIE, Mrs. HUGH, Piety Hall.
NILON, Mrs. F. T., Nevada St.
O'CONNELL, Miss LILLIE, Pine St.
PARKE, Mrs. E. S., Broad St.
PARSONS, Mrs. J., Grass Valley, Cal.
PARSONS, Mrs. W., Washington St.
POWER, Miss FLORENCE, Water St.
PRESTON, Mrs. B. F., Nevada St.
RAHR, Mrs., Nevada City.
RECTOR, Mrs. B., Broad St.
RICHARDS, Miss LIZZIE, Main St.
RICHARDS, Mrs. W. G., Broad St.
SEARLES, Mrs. FRED, Main St.
SCHROEDER, Mrs. H. C., Prospect Hill.
SNYDER, Mrs. J. V., Main St.
TICKELL, Mrs. A. H., Broad St.
TOWER, Miss C., Nevada City.
WATSON, Miss J., Nevada City.
WAGGONER, Mrs. W. W., Main St.
WILKINS, Miss RUTH, Broad St.

BOGUE WEDNESDAY CLUB.

Northern District. Organized January 31, 1906. Federated April, 1906. Meets second and fourth Wednesdays at Yuba City, Sutter County, Cal.

OFFICERS.

Mrs. B. F. WALTON, Yuba City . . . President
Mrs. HENRY PETERS, Yuba City . . . Vice-President
Mrs. ROGER M. ROBERTS, Yuba City . . . Corresponding Secretary
Mrs. E. C. SPITZER, Yuba City . . . Treasurer

MEMBERS.

ASHLEY, Mrs. EMMA, Yuba City.
ASHLEY, Mrs. J. E., Yuba City.
BARRETT, Mrs. E. F., Yuba City.
BAUN, Mrs. L. D., Yuba City.
BEST, Mrs. IRENE, Yuba City.
BEST, Mrs. S. E., Yuba City.
BOGUE, Mrs. J. T., Yuba City.
BRANSTADT, Mrs. J. N., Yuba City.
BUCKINGHAM, Mrs. A. E., Yuba City.
BUCKINGHAM, Mrs. D., Yuba City.
CALLISON, Mrs. W. A., Yuba City.
CARLSON, Mrs. C. P., Yuba City.
COE, Mrs. B. M., Yuba City.
COOLEY, Mrs. V. W., Yuba City.
DAY, Mrs. R., Yuba City.
HEIDOTTING, Mrs. L., Yuba City.
HOON, Mrs. E., Yuba City.
HOWARD, Mrs. E. A. Yuba City.
KECK, Miss CARRIE, Yuba City.
KECK, Mrs. ROBERT, Yuba City.
LITTLEJOHN, Mrs. J. A., Yuba City.
LOHMAN, Miss EDNA, Yuba City.
LOHMAN, Miss ROSALIE, Yuba City.
MAYFIELD, Mrs. J., Yuba City.
PETERS, Mrs. CHAS., Yuba City.
POOLE, Mrs. L., Yuba City.
REYNOLDS, Mrs. W. M., Yuba City.
RILEY, Mrs. J. A., Yuba City.
SAPP, Miss ONA, Yuba City.
SMITH, Mrs. MARY S., Yuba City.
SPITZER, Mrs. E. C., Yuba City.
STOKER, Mrs. J. A., Yuba City.
STOHLMAN, Mrs. HENRY, Yuba City.
WALTON, Mrs. RICHARD, Yuba City.
WINSHIP, Mrs. EDWIN, Yuba City.
YEATES, Mrs. N. C., Yuba City.

MAYWOOD WOMAN'S CLUB.

Northern District. Organized Oct. 19, 1898. Federated April 9, 1902. Meets at Corning, Tehama County, Cal.

OFFICERS AND MEMBERS.

Mrs. L. H. THOMPSON, Corning.....President
Mrs. A. C. DE LUCE, Corning..... First Vice-President
Mrs. W. H. SAMPSON, Corning..... Second Vice-President
Mrs. WM. A. HAWLEY, Corning..... Secretary
Mrs. JOHN COCKCROFT, Corning..... Treasurer

ADKINS, Mrs. D. H., Corning.
AITKEN, Miss IRENE, Corning.
ANDERSON, Mrs. ALICE, Corning.
BARSTOW, Mrs. EMMA, Corning.
BARSTOW, Miss RUTH, Corning.
BARTRUFF, Miss MARY, Corning.
BARTLETT, Mrs. S. J., Corning.
BEAUMONT, Mrs. T. J., Corning.
BERESFORD, Mrs. F. G., Corning.
BISSELL, Mrs. H. M., Corning.
BOYD, Mrs. SAM, Corning.
BRICKNELL, Mrs. SUSIE, Corning.
BRADLEY, Mrs. R. H., Corning.
CASE, Mrs. E. P., Corning.
CHITTENDEN, Mrs. ALICE, Corning.
CONWAY, Mrs. E. F., Corning.
COOK, Miss GERTRUDE, Corning.
COOPER, Miss SUE, Corning.
CROOKS, Mrs. H. D., Corning.
COURT, Mrs. E., Corning.
DALE, Mrs. WM., Corning.
DARDEN, Mrs. W. H., Corning.
DAVIES, Mrs. ROBERT, Corning.
DEMOTT, Mrs. MARSHALL, Corning.
DURKEE, Miss ANNA, Corning.
FRIPP, Mrs. RICHARD, Corning.
FOLLANSBEE, Mrs. ISORA, Corning.
GEORGE, Mrs. L. B., Corning.
GOFF, Mrs. MAURICE, Corning.
HAMLIN, Mrs. ROSE, Corning.
HARPER, Mrs. T. E., Corning.
HARVEY, Mrs. NELLIE, Corning.
HAWLEY, Mrs. WM. A., Corning.
HOLMES, Mrs. A. A., Corning.
HUSON, Mrs. GEORGE, Corning.
JACOBS, Mrs. H. F., Corning.
JOHNSON, Miss ELIZABETH, Corning.
JOHNSON, Mrs. Z. W., Corning.
KETTLES, Mrs. WALTER, Corning.
KINCAID, Mrs. S. W., Corning.
KAUFMAN, Mrs. CHARLES, Corning.
KENNEY, Mrs. M. E., Corning.
LAMB, Mrs. J. L., Corning.
LITTLE, Mrs. W. F., Corning.
McCARTHY, Miss NELLIE, Corning.
MEADE, Mrs. FRANCES, Corning.
MELLEN, Mrs. CHAS., Corning.
MAYNARD, Mrs. J. B., Corning.
MONTGOMERY, Mrs. R., Corning.
NEWTON, Mrs. P. J., Corning.
O'NEAL, Miss JULIA, Corning.
PEAKE, Mrs. ASA, Corning.
PEAKE, Mrs. W. H., Corning.
PETITT, Mrs. M. D., Corning.
RAYMER, Mrs. J. W., Corning.
REMICK, Mrs. H. C., Corning.
ROCHE, Mrs. F. W., Corning.
SMITH, Mrs. T. J., Corning.
VAUGHN, Mrs. B. A., Corning.
WOODSON, Mrs. M. J., Corning.
WOODSON, Mrs. W. N., Corning.
WATKINSON, Mrs. A. L., Corning.

FAIR OAKS THURSDAY CLUB.

Northern District. Meets at San Juan Hall, Fair Oaks, SacramentoCo

OFFICERS.

Mrs. H. E. COZZENS, Fair Oaks, Sacramento County .....President
Mrs. JAMES E. BEACH, Mills, Sacramento County .....Vice-President
Miss DAISY M. CHASE, Fair Oaks, Sacramento County...Recording Secretary
Mrs. LILLEON HOUGH, Orangevale, Sacramento Co..Corresponding Secretary
Miss LUCILLE BARNHEISEL, Fair Oaks, Sacramento County.....Treasurer

MEMBERS.

AUSLIN, Mrs. W. F., Fair Oaks.
BAILEY, Mrs. W. F., Berkeley.
BARNHEISEL, Miss L., Fair Oaks.
BARTHEL, Miss F., Fair Oaks.
BISHOP, Mrs. F. J., Fair Oaks.
BRADLEY, Miss C., Fair Oaks.
BURKER, Miss CLARA, Fair Oaks.
BUFFUM, Mrs. A. M., Fair Oaks.
BRAMHALL, Mrs. ROBT., Fair Oaks.
CALQUHOUN, Mrs. CHAS., Mills.
CASLEY, Mrs. E. L., Fair Oaks.
CAULFIELD, Mrs. CHAS., Fair Oaks.
CORNELL, Miss ETTA, Mills.
COX, Mrs. J. P., Folsom.
COZZENS, Mrs. A. P., Fair Oaks.
CRAFTS, Mrs. L. B., Fair Oaks.
CUNNINGHAM, Mrs. J. H., Fair Oaks.
DIPPEL, Miss Alice, Fair Oaks.
FITZGERALD, Mrs. JOHN, Fair Oaks.
FITZGERALD, Miss IDA, Fair Oaks.
GORE, Mrs. W. R., Fair Oaks.
HODGE, Miss HELEN, Fair Oaks.
HOWER, Mrs. GEORGE, Fair Oaks.
JOHNSTON, Mrs. JAMES, Fair Oaks.
KALE, Miss MAUD, Fair Oaks.
KING, Mrs. GEORGE E., Fair Oaks.
LAURIDSON, Mrs. N. H., Mills.
LEVERING, Mrs. C., Fair Oaks.
MILLER, Miss., Fair Oaks.
PECK, Mrs. CHARLES, Fair Oaks.
PERRY, Mrs. M. J., Fair Oaks.
PIERSON, Miss EILEEN, Sacramento.
PUTNAM, Miss KATE, Fair Oaks.
QUALE, Miss MINNIE, Mayhews.
RAU, Mrs. L. H., Fair Oaks.
RICHARDS, Mrs. A. W., Fair Oaks.
ROBINSON, Miss ETHEL, Mills.
ROBINSON, Mrs. GEO. P., Fair Oaks.
SARGENT, Mrs. FRANKLIN, Berkeley.
SARGENT, Mrs. HAVEN, Fair Oaks.
SHELTON, Mrs. L. M., Fair Oaks.
SHELTON, Miss Ada, Fair Oaks.
SHELTON, Miss LOUISE, Fair Oaks.
SHIELDS, Mrs. ROBT., Mills.
SLOCUM, Mrs. C. H., Fair Oaks.
SMITH, Miss ADA, Fair Oaks.
SMITH, Mrs. U. S., Sacramento.
SPRAGUE, Miss BERTHA, Berkeley.
STARRATT, Mrs. J., Fair Oaks.
STRAITH, Mrs. GEO., Fair Oaks.
STUDARNS, Mrs. H. G., Mills.
VAUGHAN, Mrs. A. E., Fair Oaks.
WARD, Mrs. THOMAS, Fair Oaks.
WILLAMS, Miss DAISY, Fair Oaks.
WILLIAMSON, Mrs. W. H., Mills.
WRANGHAM, Mrs. J. B., Fair Oaks.

HONORARY MEMBERS.

CHASE, Mrs. ELMORE, Fair Oaks.
HAUVEY, Miss JENNIE, Fair Oaks.
McALLISTER, Mrs. J. W., Fair Oaks.
MURPHY, Mrs. FRANCIS, Los Angeles.
THOMAS, Mrs. J. S., Fair Oaks.
WILSON, Mrs. C., New York City.

BISHOP WOMEN'S IMPROVEMENT CLUB.

Northern District. Organized December, 1902. Meets second and fourth Thursdays, at Bishop, Inyo County, Cal.

OFFICERS.

Mrs. HELEN McQUEEN, Bishop..... President
Miss M. E. TRUSCOTT, Bishop. ..... Vice-President
Mrs. JESSIE S. ANDREWS, Bishop..... Corresponding Secretary
Mrs. M. C. B. RANDOLPH, Bishop..... Treasurer

MEMBERS.

CHALFANT, Mrs. FLORA, Bishop.
DUNLAP, Mrs. LILLIAN, Bishop.
ELDRED, Mrs. MINNIE, Bishop.
KILPATRICK, Mrs. VINA, Bishop.
SMITH, Mrs. MARGARET, Bishop.
STRONG, Mrs. MARY, Bishop.
TRUSCOTT, Miss M. E., Bishop.
WATTERSON, Miss GRACE, Bishop.

SACRAMENTO TUESDAY CLUB.

Northern District. Organized 1896. Meets at Sacramento, Cal.

OFFICERS AND MEMBERS.

Mrs. M. R. BEARD, 1820 H St. ..... President
Mrs. W. H. PROUTY, 614 11th St. ..... First Vice-President
Mrs. W. R. WATSON, 1625 I St. ..... Second Vice-President
Mrs. E. E. EARLE, 2019 K St. ..... Recording Secretary
Mrs. A. W. BRADBURY, 700 L St. ..... Corresponding Secretary
Mrs. J. J. C. FITZGERALD, 1220 I St. ..... Treasurer
Miss PAULINE MEISTER, 323 16th St. ..... Sentinel

ADAMS, Miss BELLE, 1402 J St.
ADAMS, Mrs. F. B., 1525 L St.
ANDERSON, Mrs. ALDEN, 1615 L St.
ARNOLD, Miss GERTRUDE, 629 15th.
ARONSON, Mrs. D. L., 2122 I St.
BALDWIN, Mrs. LILLIAN I., 1722 J St.
BALDWIN, Mrs. W. H., 1130 N St.
BARRETT, Miss MAMIE, 1708 M St.
BASLER, Mrs. C. M., 1818 O St.
BASSETT, Mrs. M. L., 2631 K St.
BAUGHMAN, Mrs. W. E. J., 1901 Capitol.
BAUMAN, Mrs. GUSTAV, 1235 H St.
BEARD, Mrs. M. R., 1820 H St.
BEER, Mrs. GILBERT P., 420 P St.
BECKMAN, Mrs. WM., 1027 L St.
BECKWITH, Mrs. C. M., 1317 H St.
BENNETT, Mrs. F. M., 2618 H St.
BENNETT, Mrs. J. D., 614 16th.
BIDWELL, Mrs. FRANK, 1021 I St.
BIDWELL, Mrs. HOWELL, 2015 J St.
BIEWENER, Mrs. F. N., 1123 L St.
BIEWENER, Miss K., 1123 L St.
BILLS, Mrs. C. B., Sacramento.
BISBEE, Mrs. G. W., Newcastle.
BLACK, Mrs. J. GRANT, 620 P St.
BLAIR, Mrs. JOHN, 1029 L St.
BLUE, Miss LILLIE, 1331 L St.
BOTHWELL, Mrs. F. A., 1128 10th.
BOOTH, Mrs. HENRY, 1928 J St.
BOOTH, Mrs. HENRY K., 1928 J St.
BOSTWICK, Mrs. MARY R., Elk Grove.
BOVYER, Mrs. H. A., 58 Central Av., San Francisco.
BOYD, Mrs. J. C., 1021 O St.
BOYD, Mrs. J. W., 2505 L St.
BRADBURY, Mrs. A., The Colonial.
BRADFORD, Mrs. J. B., 717 M St.
BRAND, Mrs. GEO., 2324 I St.
BRECKENFELD, Mrs. H. B., 1316 I.
BREUNER, Mrs. L. F., 1420 O St.
BROACH, Mrs. FRED, 1009 L St.
BROWN, Mrs. J. FRANK, 809 8th.
BROWN, Mrs. S., 1517 11th.
BRIGGS, Miss E., 1300 I St.
BURNS, Mrs. C. E., 1015 22d St.
BURNS, Mrs. MARY, 821 N St.
BULSON, Mrs. C. W., 2710 J St.
CAMPBELL, Mrs. S. J., Courtland, Cal.
CAREY, Mrs. FRED W., 713 10th.
CARLY, Mrs. CLARENCE, 815 16th.
CARMAN, Mrs. N. L., 822 17th.
CARR, Mrs. G. B., 1612 14th.
CASELLI, Mrs. A., 1309 6th.
CHAMBERS, Mrs. S. S., 2015 J St.
CHAPMAN, Mrs. S. W., 2407 J St.
CHIPMAN, Mrs. N. P., 1431 S St.
CLAUSS, Mrs. FRANK L., 1712 I St.
CLAUSS, Mrs. JOHN, 1701 I St.
CONN, Mrs. C. B., 2010 L St.
CLAYTON, Mrs. S. E., 631 L St.
COLEMAN, Mrs. W. P., 325 J St.
COGLAN, Mrs. C. M., 1214 O St.
COLGAN, Mrs. EDW. P., 1515 G St.
COMSTOCK, Miss SOPHIA, 1631 G St.
CONRAD, Miss LOUISE, 1402 Q St.
CONRAN, Mrs. J., 1212 10th.
COOPER, Miss LAURA, 1627 E St.
COTTER, Mrs. CLAUDE, 2818 O St.
CRALY, Mrs. E. J., 1200 P St.
CRANSTON, Mrs. R. I., 1420 O St.
CROFTON, Miss JENNIE, 1616 F St.
CROUCH, Miss BESSIE, 1406 H St.
CUNNINGHAM, Mrs. J. A., 1523 G St.
CURTIS, Mrs. W. A., 2030 M St.
DAKE, Miss KITTIE, 619 P St.
DAM, Mrs. K. D., 2121 I St.
DAVIS, Mrs. R. H., 206 Vine, Rural.
DE COE, Mrs. C. A., 1221 K St.
DEMING, Mrs. THEODORE, 2022 W St.
DERR, Mrs. H. H., 1826 O St.
DEVLIN, Mrs. ROBT. T., 2460 Broadway, San Francisco.
DEVLIN, Mrs. WM., 1214 O St.
DILLMAN, Mrs. CHAS., 1214 N St.
DILLMAN, Mrs. M. J., 1515 M St.
DIGGS, Mrs. MARSHALL, 1221 N St.
DIERESON, Mrs. GEO., 920 H St.
DOAN, Mrs. WARREN E., 1601 P St.
DORMAN, Mrs. HENRY C., 2627 J St.
DOYLE, Mrs. E., 1730 P St.
DRAY, Miss ALICE, 1325 I St.
DRAY, Mrs. F. R., 1323 I St.
DRAY, Mrs. BRUCE L., 720 H St.
DRESCHER, Mrs. P. C., 1423 H St.
DREW, Miss HATTIE, 1515 O St.
DRIVER, Mrs. B. F., 817 Capitol Ave.
DUFOUR, Mrs. ALMA, Sacramento.
DUNLAP, Miss NELLIE, 629 11th.
DUNN, Mrs. C., 2219 Capitol Ave.
EBERT, Miss EMILY, 529 J St.
EBERT, Miss LILLIAN, 529 J St.
EBY, Mrs. T. M., 2623 J St.
EDINGER, Mrs. F. A., 731 Capitol Ave.
EGAN, Mrs. F. M., 1731 N St.
ELKUS, Mrs. ALBERT, 1512 Capitol.
ELLIS, Mrs. C. J., 1630 L St.
ELLIS, Mrs. H. M., 1700 F St.
ERLEWINE, Mrs. O. W., 1225 15th.
FAIRBANKS, Mrs. H. A., 1314 H St.
FARIS, Mrs. JAMES, 1123 H St.
FARLEY, Mrs. S. H., 530 12th.
FARNSWORTH, Miss M., 2527 Capitol.
FAY, Miss JENNIE, 1629 6th.
FINNIE, Mrs. ROBERT D., 819 M St.
FITZGERALD, Mrs. J. J. C., 1220 I St.
FITZPATRICK, Mrs. J. C., 1419 13th.
FLEMING, Miss IDA, 1414 12th.
FLYNN, Miss ALICE R., 1617 O St.
FOLGER, Mrs. A. G., 1122 H St.
FORBES, Mrs. ROBERT, 1125 E St.
FOSTER, Mrs. N. K., 1330 O St.
FOUNTAIN, Mrs., 1430 P St.
FOX, Mrs. D. F., 1215 15th.
FOX, Mrs. THOMAS, 930 O St.
FOUNTAIN, Mrs. C., 1310 19th.
FOUNTAIN, Mrs. W. A., 1430 P St.
FRASER, Miss CHRISTINE, 10th & I.
FRAZER, Mrs. E. F., 1605 P St.
FREUND, Mrs. H., 431 O St.
GALLUP, Miss IDA, 1521 1st.
GARDINER, Mrs. A. J., 631 L St.
GATTMAN, Mrs. JULIA S., 1226 22d.
GAVIGAN, Mrs. LOUISE, 1414 18th.
GEFT, Mrs. WM., 1627 H St.
GERBER, Miss A., Rural Deliv. Box 285.
GERBER, Mrs. WM., 1424 N St.
GERBER, Mrs. J., Rural Deliv. Box 285.
GETT, Mrs. W. A., 2330 P St.
GIFFORD, Mrs. GEO., 1219 I St.
GILBERT, Miss ANNIE, 1006 H St.
GILLETT, Mrs. FRANK B., 1431 Q St.
GILLIS, Mrs. J. L., 1220 7th.
GILLIS, Miss MABEL R., 1220 7th.
GISWOLD, Mrs. G., Wasserman Bldg.
GOETHE, Mrs. CHAS. M., 2615 K St.
GODDARD, Mrs. A. E., 2526 K St.
GODDARD, Mrs. CHAS., 1800 G St.
GODDARD, Mrs. W. R., 1724 H St.
GORMAN, Mrs. C. F., 1409 Franklin, Oakland.
GOVAN, Mrs. ELIAS, 1900 J St.
GOVAN, Miss JEANNIE, 600 O St.
GOVAN, Mrs. W. H., 1503 13th.
GRAHAM, Mrs. L. M., 729 9th.
GRAU, Miss BERTHA, 2200 21st.
GRAU, Mrs. H. H., 2200 21st.
GREGORY, Miss MILLIE, 1101 10th.
GRINTON, Mrs. J., 1125 10th.
HAINES, Mrs. CYRUS A., 1319 L St.

SACRAMENTO TUESDAY CLUB.

HALL, Mrs. T. B., 1236 O St.
HALL, Mrs. S. S., 1325 G St.
HALL, Mrs. W. J. 1731 H St.
HAMILTON, Mrs. E. R., Golden Eagle Hotel.
HART, Mrs. E. C., 2503 K St.
HASSETT, Mrs. W. J., 711 H St.
HAWK, Mrs. L. A., 1118 9th.
HAYES, Mrs. JAS., 1708 N St.
HAYFORD, Mrs. G. O., 828 14th.
HEGGERTY, Miss L., 1623 P St.
HEILBRON, Mrs. H., 2025 Capitol Ave.
HEILBRON, Miss TILLIE, 704 O St.
HEITMAN, Mrs. J. H., 719 N St.
HEILDRON, Miss MARIE, 704 O St.
HENDERSON, Mrs. J. J., 1928 K St.
HENDERSON, Mrs. J. M., 1307 16th.
HENDERSON, Mrs. J. M., Jr., 805 M St.
HENDRICKS, Mrs. W. E., 1031 H St.
HEROLD, Mrs. R. A., 605 10th.
HEVENER, Mrs. WM., 1815 K St.
HICKMAN, Mrs. FRANK, 1311 I St.
HIGGINS, Miss ALICE, 1003 H St.
HIRSCH, Mrs. J., 700 L St.
HOEHN, Mrs. C., 1719 P St.
HOLL, Mrs. S. S., 1325 G St.
HOLTZ, Mrs. CHAS., 2326 M St.
HOOD, Mrs. WILLIAM, Placerville, Cal.
HOWE, Mrs. E. P., Jr., 2215 21st.
HUGHES, Mrs. J. W., 915 L St.
HUGHSON, Miss E. IVA, 1014 18th.
ING, Mrs. JOHN, 719 F St.
IRVINE, Mrs. RICHARD, 1900 H St.
JACKSON, Mrs. W. F., 1622 G St.
JACOX, Mrs. L. H., 1901 P St.
JOHNSON, Mrs. F. A., 811 14th.
JOHNSON, Mrs. JOSEPH, 1726 O St.
JOHNSON, Miss MARY B., 901 8th.
JOHNSTON, Mrs. A. J., 603 11th.
JOHNSTON, Miss M. BELLA, Courtland.
JONES, Mrs. T. R., 1830 J St.
JONES, Mrs. W. H., 2204 J St.
JONES, Mrs. W. L., 1415 15th.
JORDAN, Mrs. L. C., 1031 G St.
KATZENSTEIN, Mrs. GEO. 1213 O St.
KAVANAUGH, Mrs. E. C., 808 M St.
KEEGAN, Mrs. J. J., 2114 N St.
KEILBORNE, Miss E. H., 717 M St.
KENDALL, Mrs. W. S., 2118 K St.
KENNEDY, Mrs. E., 2409 I St.
KILGARIFF, Mrs. H. J., 2317 Capitol.
KINSMAN, Mrs. R. T., 1233 H St.
KIRK, Miss AGNES, 1029 F St.
KIRK, Mrs. H. C., 1623 H St.
KIRK, Mrs. THOMAS J., 1301 O St.
KLEINSORGE, Mrs. H. E., 1800 J St.
KLEINSORGE, Mrs. W. E., 1201 L St.
KLUNE, Mrs. B. R., 1209 20th.
KNISELY, Mrs. S. E., 1412 10th.
KRAUS, Mrs. F. L., 1712 I St.
KREBS, Mrs. H. F., 2501 H St.
LANE, Mrs. G. W., 1128 10th St.
LANG, Mrs. R. A., 1612 I St.
LARKIN, Mrs. WM. H., 2211 K St.
LA RUE, Mrs. H. M., 1602 H St.
LAUCK, Mrs. J. B. 917 17th.
LAVENSON, Mrs. GUS., 10th St.
LEITCH, Mrs. JAMES, 1915 21st.
LEIPSIC, Mrs. M., 1005 P St.
LENOIR, Mrs. CHAS., 716 13th.
LEONARD, Mrs. B. F., 1811 G St.
LEWIS, Mrs. K. B, 1114 C St.
LINDSAY, Mrs. W. R., 1708 N St.
LITTLEFIELD, Mrs. G. L., 1000 G St.
LOGAN, Mrs. GEO. T., 1107 P St.
LONG, Mrs. MARGARET, 1010 G St.
LORENZ, Mrs. GEO. B., 1826 G St.
LUCE, Mrs. I., 711 Capitol Ave.
LYNCH, Mrs. O. W., 1529 K St.
LYNN, Mrs. MINA, 1317 8th St.
MADELEY, Mrs. T. W., 610 7th St.
MAIER, Mrs. F., 1223 H St.
MARSHALL, Mrs. J. O., 1430 G St.
MARTIN, Mrs. J. T., 1206 O St.
MAYHEW, Mrs. LEONARD T., 727 9th.
McANEAR, Mrs. S. F., 2230 Capitol Ave.
McCLATCHY, Mrs. CHAS., 1015 O St.
McCLATCHY, Miss EDNA, 2207 J St.
McCLATCHY, Mrs. V. S., 2207 J St.
McCLELAND, Mrs. H. A., 420 P St.
McCLEARY, Miss ELLA, 1403 K St.
McCONNELL, Miss JENNIE, Elk Grove.
McCORMICK, Miss H., St. Joseph's Cvt.
McCOY, Mrs. GEO. W., 2410½ K St.
McCULLOGH, Mrs. DAVID, 12th & K.
McDONALD, Mrs. H., 1129 O St.
McGAVREN, Mrs. H. S., 2223 K St.
McGEOWAN, Mrs. CLAUDE, 2031 M St.
McKAIG, Mrs. R. H., 1212 B'way, Oak'd.
McKEE, Mrs. E. H., 420 P St.
McLAUGHLIN, Mrs. CHAS., 22d & T.
McLAUGHLIN, Mrs. GEO. H., 829 J St.
McLAUGHLIN, Mrs. WM., 1221 O St.
McLEAN, Mrs. DUNCAN, 1223 K St.
McLEAN, Mrs. LACHLAN, 1203 O St.
MacMASTERS, Mrs. H. G., 814 25th.
MERRY, Mrs. C. H., 2115 I St.
MERRY, Mrs. A. A., El Phoedora.
MEISTER, Miss PAULINE, 323 16th.
MERKELEY, Mrs. R. J., Sacramento.
MENKEN, Miss EDNA, 915 L St.
MERRILL, Mrs. MARG. D., 1315 8th.
MEYER, Mrs. W. A., 1518 N St.
MILLER, Mrs. ARTHUR, 730 21st.
MILLER, Mrs. CARRIE, 1010 10th.
MILLER, Mrs. J. H., 931 Capitol Ave.
MILLER, Mrs. M., 918 9th St.
MILLER, Mrs. JOHN, 1103 O St.
MOORE, Mrs. J. H., 1711 G St.
MORRIS, Mrs. WM., 1806 M St.
MORGAN, Mrs. JEANNIE G, 1816 O St.
MOULTON, Mrs. D. A., 2404 H St.
MOYNIHAN, Mrs. J. A., 1513 N St.
NEILSON, Mrs. A., 1521 2nd St.
NEILSEN, Mrs. J. N., 1310 I St.
NEUBOURG, Miss L., 910 Capitol Ave.
NEWCHAM, Mrs. R. V., Gen'l Delivery.
NICKELL, Mrs. L. W., 721 Capitol Ave.
NYE, Mrs. A. B., 1108 19th St.
OLSEN, Mrs. J., 1431 K St.
PARROTT, Miss RITA, 576 10th St.
PATTON, Mrs. ARTHUR, 1128 10th.
PETRIE, Mrs. W. M., 622 J St.
PHILLIPS, Mrs. GEO., El Phoedora.
PFUND, Mrs. E. F. 704 12th St.
PHIPPS, Mrs. W. T., 1503 I St.
PHLEGER, Mrs. MARY L., 500 M St.
POPE, Mrs. S., 1403 I St.
PORTER, Mrs. L. A., 1617 7th.
POTTER, Mrs. R. GRANT, 814 13th.
POWELL, Mrs. J. D., 1018 N St.
PRENTISS, Mrs. C. F., 1117 12th.
PROUTY, Mrs. W. H., 614 11th.
PURNELL, Mrs. GEO. M., 1308 25th.
QUIRIN, Mrs. F. J., 1930 J St.
RACKERBY, Mrs. WM., 1224 K St.
REMICK, Mrs. J. S., 2000 10th.
RENNIE, Mrs. W., 1603 O St.
RICHARDS, Mrs. T. B., Sacramento.
RICHARDSON, Mrs. F. Mc., 1725 G St.
RICHMOND, Mrs. G. M., 620 11th.
ROBERTS, Mrs. J. H., 717 N St.
ROBERTSON, Mrs. CHAS. C., 710 N St.
ROWLEY, Mrs. H. C., 710 L St.
ROWLEY, Mrs. H. M., 704 7th.
RYAN, Miss BLANCHE, 1022 Q St.
SAUNDERS, Mrs. C. E., 2501 H St.
SCHAD, Mrs. ISADORE, 1312 6th.
SCHAW, Miss MINNIE, 1429 H St.
SCHELD, Mrs. PHILIP, 1101 L St.
SCHROTH, Miss CARRIE, 1231 K St.
SCHROTH, Miss CLARA, 1231 K St.
SCHROTH, Mrs. WM. C., 1701 J St.
SCOTT, Mrs. JOHN, 2423 J St.
SELLINGER, Mrs. GEO., 522 Capitol
SEYMOUR, Mrs. ARTHUR, 1237 I St.
SEYMOUR, Mrs. H. I., 1915 21st.
SEYMOUR, Mrs. E. M., 1031 E St.
SHAFER, Miss MAUDE L., 1921 G St.
SHANNON, Mrs. W. W., St. Francis.
SHEEHAN, Mrs. J. T., 1711A K St.
SHERMAN, Mrs. GEO. C., 711 8th St.
SHIELDS, Mrs. P., 1819 K St.
SHOWLER, Mrs. W. W., J St. Road.
SIMMONS, Mrs. S. E., 2431 M St.
SINNETT, Mrs. J. E., 1431 Q St.
SKELTON, Mrs. JOHN, 819 O St.
SLIGHT, Mrs. S. B., 1309 I St.

SMITH, Mrs. FRANK, 800 9th St.
SMITH, Mrs. FRED F., 1319 I St.
SMITH, Mrs. F. H., 1215 L St.
SMITH, Mrs. H. G., 927 H St.
SMITH, Mrs. MARY E., 706 10th St.
SMITH, Mrs. SPARROW, 1331 15th.
SNIDER, Mrs. T. C., Oak Park.
SNOOK, Mrs. G. W., 1807 G St.
SNOOK, Mrs. J., 1715 18th St.
SPRAGUE, Mrs. A. M., 1430 H St.
STANLEY, Mrs. KATHERINE, 915 L.
STEINMAN, Mrs. EMIL, 1611 17th St.
STEPHENSON, Mrs. H., 2413 M St.
STEWART, Mrs. G. A., 2031 K St.
STODDARD, Mrs. G. A., 702 10th St.
STONE, Mrs. J. C., 1211 23d.
STORCH, Mrs. J. G., 827 N St.
SWAYSE, Mrs. ORMISTON, 1716 H St.
SWEENEY, Miss MARY, 1212 G St.
SWINGLE, Mrs. GEO., Davisville.
TALBOT, Mrs. MYRA, 1523 G St.
TAYLOR, Mrs. W. J., 1215 17th St.
TERRY, Mrs. L. A., 1236 N St.
TERRY, Mrs. JOS. E., 1114 N St.
TEICHERT, Mrs. ADOLPH, 2401 J St.
THOMSON, Mrs. HERBERT, 1725 P St.
THORPE, Mrs. HARRY, 1317 7th St.
TIEL, Mrs. E. R., 916 O St.
TITHERINGTON, Miss M., 819 O St.
TOWLE, Mrs. ARTHUR, 2227 K St.
TRAINOR, Mrs. I. J., 1030 N St.
TUBBS, Mrs. HENRY, 2420 J St.
TWITCHEL, Mrs. EDWARD, 1414 H.
VOGEL, Mrs. T., 700 12th St.
WACHORST, Mrs. E. L., 1417 11th.
WARING, Mrs. MARY, 1703 G St.
WASHBURN, Mrs. O. F., 1826 G St.
WATSON, Mrs. J. S., 2115 28th.
WATSON, Mrs. R., 1625 I St.
WATTS, Mrs. P. R., 1315 H St.
WEINSICH, Mrs. C. E., 1010 N St.
WEINSTOCK, Mrs. H., 1631 H St.
WHARTON, Mrs. W. H., 1412 14th.
WHITBECK, Mrs. D. D., 1212 10th.
WHITE, Mrs. CLINTON L., 1314 7th
WHITE, Mrs. J. L., County Hospital.
WILCOX, Miss FLORENCE, 1020 F St.
WILSEY, Mrs. L., 1128 10th.
WILSON, Mrs. E. D., 1017 I St.
WILSON, Mrs. W. J., Newcastle.
WISEMAN, Mrs. JOHN H., 1417 I St.
WITTENBROCK, Miss ELIZA, 1301 I St.
WITTENBROCK, Miss LISTA, 1301 I St.
WOLF, Miss MAY E., 717 10th.
WOOD, Mrs. CLARA STARR, 1600 7th.
WOOD, Mrs. JOB, Jr., 1516 N St.
WOODS, Miss MARY L., 612 15th St.
WRIGHT, Mrs. CHAS. E., 710 L St.
WRIGHT, Mrs. H. E., 210 J St.
WRIGHT, Mrs. J. N., 713 8th St.
WRIGHT, Mrs. WM., 805 Capitol Ave.
YARDLEY, Mrs. H. E., 710 L St.
YOERK, Miss CARRIE, 1413 H St
YOERK, Mrs. G. P., 1931 K St.

WOODLAND SHAKESPEAREAN CLUB.

Northern District. Organized, 1886. Meets every two weeks at Woodland, Yolo County, Cal.

OFFICERS.

Mrs. CONGER RYDER, Woodland.....President
Miss LULU A. SHELTON, Woodland.....Secretary

MEMBERS.

BAKER, Miss ELLA, Woodland.
BLANCHARD, Mrs. F. W., Woodland.
BROWN, Miss LEONA, Woodland.
BROWN, Miss MAY, Woodland.
BOGGS, Miss JULIA, Woodland.
BLOWERS, Miss ANNIE, Woodland.
BLOWERS, Miss CARRIE, Woodland.
BUCKLEY, Miss ELIZ, Woodland.
COIL, Mrs. NELLIE, Woodland.
DICK, Miss JENNIE, Woodland.
DIGGS, Mrs. I. P., Woodland.
HAWKINS, Mrs. N. A., Woodland.
HOPPIN, Mrs. CHAS., Woodland.
HOPPIN, Mrs. EMILY, Yolo.
HUTCHINGS, Mrs. L. E., Woodland.
LEE, Miss HARRIETT S., Woodland.
LEE, Mrs. RAY DREYFUS, Woodland.
MAXWELL, Miss RHODA, Woodland.
MILLER, Mrs. FRED, Woodland.
MIXON, Mrs. F. W., Woodland.
McCONNELL, Mrs. J. I., Woodland.
McGRIFF, Mrs. D. A., Woodland.
PRICE, Miss SUSIE, Woodland.
REITH, Mrs. J., Jr., Woodland.
RICHMOND, Mrs. C. L., Woodland.
ROYLES, Mrs. ANNIE L., Woodland.
RYDER, Mrs. C., Woodland.
SIMMONS, Miss K., Woodland.
STEPHENS, Mrs. B. H., Woodland.
STEVENS, Mrs. M. A., Woodland.
TAYLOR, Mrs. J. H., Woodland.
THOMAS, Mrs. C. W, Woodland.
WALLACE, Mrs. ADAH, Woodland.
WARD, Mrs. M. W., Woodland.
WHITNEY, Mrs. E. M., Woodland.
WILCOXON, Mrs. M. B., Woodland

PLACERVILLE SHAKESPEARE CLUB.

Northern District. Organized in the spring of 1898. Meets on Saturday afternoons at Placerville, El Dorado Co., Cal.

OFFICERS AND MEMBERS.

Mrs. N. D. ARNOT, Placerville.....President
Mrs. J. E. ASKEW, El Dorado.....Vice-President
Mrs. G. DUFFEY, Placerville.....Treasurer
Miss JENNIE E. BRYSON, Placerville.....Secretary
ALDERSON, Miss AGNES, Placerville.
BENNETT, Mrs. M. P., Placerville.
BLAND, Mrs. WM., Placerville.
BLAIR, Mrs. J. B., Placerville.
BLAIR, Miss JENNIE, Placerville.
CARPENTER, Miss MOLLIE, Placerville.
DARLINGTON, Mrs. ABE, Placerville.
IRWIN, Mrs. FRED., Placerville.
INCH, Mrs., SHELLEY, Placerville.
KELLOGG, Mrs. D. A. Placerville.
LEVY, Mrs. H. Placerville.
MEEHAN, Mrs. M. Q., Placerville.
TRACY, Mrs. P. S., Placerville.
WILSON, Mrs. S. B., Placerville.
ZWISLER, Mrs. C. A., Placerville.
ZWISLER, Mrs. A. K., Placerville.

PLACERVILLE AVON CLUB.

Northern District. Organized September, 1906. Federated January 1, 1907. Meets every Saturday at Placerville, El Dorado County, Cal.

OFFICERS.

Mrs. HARRIET J. MAGINESS, Placerville.....President
Miss MAGDALENE FERRIER, Berkeley.....Vice-President
Mrs. FRANCES FAIRHILD, Placerville.....Secretary
Miss MARY O'DONNELL, Placerville.....Treasurer

MEMBERS.

BECKSTEAD, Mrs. C. A., Placerville.
BOYD, Mrs. MATTIE R., Placerville.
FAIRCHILD, Mrs. F., Placerville.
FERRIER, Miss MAGDALENE, Bkley.
FREY, Mrs. ANNIE, Placerville.
GARVIN, Miss L. GRACE, Placerville.
GREEN, Mrs. LIBBIE W., Placerville.
HOOD, Mrs. EMMA, Placerville.
McCARTY, Mrs. ELLA R., Placerville.
O'DONNELL, Miss MARY, Placerville.
O'DONNELL, Mrs. M. J. O., Placerville.
PATTERSON, Miss EDNA, Placerville.
REED, Mrs. ANNIE C., Placerville.
ROBERTSON, Miss J. T., Los Angeles.
STANTON, Miss ELLA C., Georgetown.
URE, Mrs. JENNY, Placerville.

CHICO WOMAN'S IMPROVEMENT CLUB.

Northern District. Organized Feb., 1904. Federated Feb., 1907. Meets fourth Wednesday each month, at Chico, Butte County, Cal.

OFFICERS.

Mrs. J. R. ROBINSON, Chico..... President
Mrs. M. E. MERIAM, Chico..... Vice-President
Mrs. CHAS. W. THOMAS, Chico.....Corresponding Secretary
Mrs. J. W. LIGHTFOOT, Chico..... Treasurer

MEMBERS

ABRAHAMS, Mrs. A., Chico.
BARHAM, Mrs. G. L., Chico.
BEHME, Mrs. JULIUS, Chico.
BICKNELL, Mrs. THOS., Chico.
BRUNDAGE, Mrs. MARY, Chico.
CLARK, Mrs. O. L., Chico.
COX, Mrs. H. C., Chico.
CREW, Miss EMMA, Chico.
EAMES, Mrs. A. G., Chico.
GRAVES, Mrs. GEO. W., Chico.
HARKNESS, Mrs. ED., Chico.
HARVEY, Mrs. J. W., Chico.
HENSHAW, Mrs. PARK, Chico.
JONES, Mrs. J. H., Chico.
KENNEDY, Mrs. GUY R., Chico.
LIGHTFOOT, Mrs. J. W., Chico.
MARSH, Mrs. GEO., Chico.
MERIAM, Mrs. M. E., Chico.
MORSE, Mrs. JOSEPHINE, Chico.
NASH, Mrs. J. F., Chico.
OLKER, Mrs. L. P., Chico.
QUICK, Mrs. ED., Chico.
ROBINSON, Mrs. J. R. Chico.
SCOTT, Mrs. A. M., Chico.
SIMMS, Mrs. J. H., Chico.
STANSBURY, Mrs. M. P., Chico.
STANSBURY, Mrs. O., Chico.
THOMAS, Mrs. C. W., Chico.
WARREN, Mrs. MARGARET, Chico.
WARREN, Mrs. MARY A., Chico.
WHITE, Mrs. H. D., Chico.
WILLIAMS, Mrs. FRED, Chico.

CHICO MONDAY EVENING CLUB.

Northern District. Organized 1896. Federated 1906. Meets from October to May 15th, at Chico, Butte County, Cal.

OFFICERS.

Mrs. C. B. SWAIN, Chico..... President
Miss MARGARET COLLINS, Chico.....Secretary and Treasurer

MEMBERS.

BARKLEY, Miss LENA. Chico.
BERG, Miss GERTRUDE, Chico.
BIDWELL, Mrs. GUS, Chico.
BOWEN, Mrs., Chico.
BRYAN, Miss ALMA, Chico.
COE, Mrs., Chico.
COLLINS, Miss, Chico.
CREW, Miss EMMA, Chico.
DONNELLY, Mrs. WM., Chico.
EARLL, Miss LILLIE, Chico.
FINNELL, Mrs. JAMES, Chico.
GRAVES, Mrs. G. W., Chico.
HARVEY, Miss EMMA, Chico.
HENDRICKS, Mrs. THOS., Chico.
HILL, Miss MARIE, Chico.
McQUADE, Miss M., Chico.
MARVIN, Mrs. W. M., Chico.
MECUM, Mrs., Chico.
MERRY, Mrs. M. L., Chico.
MURPHY, Mrs. J. G., Chico.
OLIVER, Mrs. Dr., Chico.
ROYCE, Mrs. C. C., Chico.
SMITH, Mrs. WILBER, Chico.
SWAIN, Mrs. C. B., Chico.
WATTEES, Mrs. Dr., Chico.
WHITE, Mrs. RICHARD, Chico.

MADERA WOMAN'S IMPROVEMENT CLUB.

San Joaquin Valley District. Organized November, 1906. Federated November, 1906. Meets Saturday afternoons at Madera, Madera County, Cal.

OFFICERS.

Mrs. R. L. HARGROVE, Madera.....President
Mrs. E. M. McCARDLE, Madera.....Vice-President
Mrs. E. H. COX, Madera.....Second Vice-President
Miss AUGUSTA COLE, Madera..... Secretary
Mrs. U. C. MAZE, Madera.....Corresponding Secretary
Mrs. F. A. FEE, Madera..... Treasurer

MEMBERS

BAGNALL, Miss ESTELLE, Madera.
BRAMMER, Mrs. H. C., Madera.
BULIN, Dr. MARY, Madera.
CLAPP, Mrs. GEO., Madera.
COX, Mrs. E. H., Madera.
DAULTON, Mrs. J., Madera.
DYER, Mrs. WM., Madera.
EASTIN, Mrs. P. C., Madera.
ELLIOTT, Mrs. T., Madera.
FINNEY, Miss, Madera.
FISHER, Mrs. B. M., Madera.
FISHER, Mrs. C. N., Madera.
FORTUNE, Mrs. J. P., Madera.
HENSLEY, Mrs. JOHN, Madera.
HOOVER, Miss, Madera.
HUNT, Miss, Madera.
KAST, Mrs., Madera.
KENNY, Mrs., Madera.
McCUMBER, Mrs., Madera.
McFADDEN, Mrs., Madera.
MACE, JENNIE C., Madera.
NALLARINE, Mrs., Madera.
NARSHBANK, Mrs., Madera.
PRECIADO, Miss C., Madera.
RHODES, Mrs. R. E., Madera.
ROBERTS, Mrs. R., Madera.
ROSENTHAL, Mrs. N., Madera.
RUMELSBURG, Mrs. C., Madera.
SAUNDERS, Miss, Madera.
SAYRES, Mrs. A. L., Madera.
SCHMITZ, Mrs. J. W., Madera.
SMITH, Mrs. T., Madera.
STAHL, Mrs. WM., Madera.
TOBY, Mrs., Madera.
TULLEY, Miss IDA, Madera.
VINCENT, Mrs. E. E., Madera.
WADDELL, Mrs., Madera.

HANFORD NINETEENTH CENTURY ROUND TABLE CLUB.

San Joaquin Valley District. Organized 1897. Meets at the homes of members at Hanford, Kings County, Cal.

OFFICERS.

Mrs. G. A. DODGE, 618 N. Harris St..... . . . President
Mrs. C. W. BARRETT, 129 W. Ivy. .....Vice-President
Mrs. ALMIRA GOODRICH, 118 E. Ivy..... . . . Secretary
Mrs. C. W. HACKETT, Grangeville..... . . . .Treasurer

MEMBERS.

BARBOUR, Mrs. J. W., 129 E. Tenth.
BARRETT, Mrs. C. W., 129 West Ivy.
BUCKNER, Mrs. W. V., 120 W. Flor'da.
BURRELL, Mrs. L. A., 118 E. Tenth.
CHAMBERS, Mrs. J., Grangeville.
DODGE, Mrs. G. A., 618 N. Harris.
DUNLAP, Mrs. J. F., Suburban Res.
DUNHAM, Mrs. L. C., Harris & 11th.
GOODRICH, Mrs. F. M., 118 East Ivy.
HACKETT, Mrs. C. W., Grangeville.
JACOBS, Mrs. A. M., North Irwin.
NEWPORT, Mrs. J. B., North Harris.
RAGAN, Mrs. M. E., 430 N. Irwin.
RAILSBACK, Mrs G. W., Grangev'le.
SMITH, Mrs. JUDD, 10th & Harris.
WHITE, Mrs. R. G., 616 N. Douty.
WILSON, Mrs. S. V., 118 East Tenth.
WYRUCK, Mrs. JOHN, Suburban Res.

THE ATHENS

New and Modern in Every Detail American Plan

Oakland's Finest Commercial and Tourist Hotel

1304 BROADWAY

Next to Postoffice. **Oakland, Cal.**

JOHN B. JORDAN, Proprietor

A strictly modern hotel with steam heat, hot and cold water, electric lights and electric elevator. Private exchange telephone system in every room. The building is a five-story brick, next to the postoffice. Most of the rooms have a private bath. Furnishings are elegant. Carpeted with Middlesex Axminsters and Wilton Velvets, and furniture to match.

The hotel Athens, Oakland, Cal., on which John B. Jordan, the proprietor, is spending $20,000 on interior changes and decoration. The lobby, offices, bar, grill and dining room of the Athens are being entirely refitted.

The Athens has gained great popularity under its present management; is headquarters for tourists and Army and Navy officers, and a general and popular resort for the leading citizens of Oakland, San Francisco and adjacent cities in this vicinity.

THE OAKLAND CLUB.

Alameda District. Organized August 2, 1899. Federated January 8, 1900. Incorporated January 11, 1902. Meets at 2:30 p. m., every Wednesday at Pythian Castle.

OFFICERS AND MEMBERS.

Mrs. CORA E. JONES, 611 Merrimac St. . . . . President
Mrs. W. D. SMITH, 1266 Grove St. . . . . First Vice-President
Mrs. W. A. SCHROCK, 1503 12th. . . . . Second Vice-President
Mrs. F. R. CHADWICK, 1001 Linden. . . . . Recording Secretary
Mrs. N. J. BROWN, 673 23rd St. . . . . Corresponding Secretary
Miss LUCY W. KENDALL, 482 26th St. . . . . Financial Secretary
Mrs. C. S. CHAMBERLAIN, cor. 45th and San Pablo. . . . . Treasurer

DIRECTORS.

Mrs. C. S. CHAMBERLAIN, 45th and San Pablo . . . . . Director
Mrs. S. F. MIKEL, 1302 Franklin St. . . . Mrs. F. R. CHADWICK, 1001 Linden. .
Mrs. FRANCES H. GRAY, 754 10th. . . . Mrs. W. A. SCHROCK, 1503 12th. . . . . .
Mrs. W. D. SMITH, 1266 Grove. . . . . Mrs. G. J. G. MARSILY, 1392 Harrison
Miss LUCY W. KENDALL, 492 26th. . .

ABRAHAMSON, Mrs. H., 553 Oakland Ave.
ABRAHAMSON, Mrs. H., 318 Durant
AMES, Mrs. F. D., 203 Grove.
AKINS, Mrs. C. H., 487 26th St.
ALEXANDER, Mrs. H., 917 Broadway.
ALDRICH, Dr. CLARA S., 623 16th St.
ALLEN, Mrs. J. J., 1160 Alice St.
ALMY, Mrs. S. F., San Francisco.
ANGUS, Mrs. WILLIAM, Haywards.
ARPER, Mrs. G. W., 564 Jones.
AYDELOTTE, Mrs. J. H., 463 E. 11th.
BAHLS, Mrs. E., 942 Linden St.
BAHLS, Mrs. HERMAN, 968 Linden.
BAKER, Mrs. A. W., 1676 Valdez.
BAKER, Mrs. C. F., 86 Monte Vista.
BARNARD, Mrs. C. P., 577 24th.
BARTLETT, Mrs. J. M., 1970 Summit.
BARSTOW, Mrs. L. R., 1064 22nd St.
BARROWS, Miss ELLA J., 1067 Oak.
BARTHOLOMEW, Mrs. E. J., 564 34th.
BASSFORD, Mrs. J. W., 1228 2nd Ave.
BEARDSLEY, Mrs. E. A., Oakland Ave.
BECKWITH, Mrs. W. M., 1269 23rd.
BERETTA, Mrs. I. A., 395 20th St.
BLAIR, Mrs. G. L., Berkeley, Cal.
BOELL, Mrs. V. A., 1226 Union St.
BOOTH, Mrs. CHAS. S., 920 16th St.
BORLAND, Mrs. ARCHIBALD, Prospect and Summit Sts.
BORTON, Mrs. C. C., 1445 9th Av.
BOWMAN, Mrs. C., 703 Telegraph Av.
BRATNOBER, Mrs. HENRY, Piedmont.
BRECKINRIDGE, Mrs. L. G., 1410 Louisa St., Berkeley.
BRIGMAN, Mrs. MARTIN, 674 32nd.
BROADWELL, Mrs. M. L., San Leandro.
BROCK, Mrs. WM., 2606 Benvenue Ave., Berkeley.
BRODIE, Mrs. J. E., 3001 Teleg., Berkly.
BROWN, Mrs H. P., 426 Clement, Almda
BROWN, Mrs. N. J., 673 23rd St.
BUCKLEY, Mrs. F. E., 842 30th St.
BUHRING, Miss HATTIE, 180 8th St.
BUNNELL, Mrs. G. W., 1305 Telegraph.
CALDWELL, Mrs. O. B., 5800 Adeline.
CAMPI, Mrs. H., 1428 Hayes.
CAPWELL, Mrs. H. C., Fairview and Oakland Aves.
CAMPBELL, Mrs. E. W., 1140 Myrtle.
CERENI, Mrs FRANK, 215 Walsw'thAv
CHADWICK, Mrs. F. R., 1001 Linden.
CHAMBERS, Mrs. E., 624 Walsworth Av
CHAMBERLAIN, Mrs. C. S., 45th & San Pablo.
CHASE, Mrs. J. M., 66 Bayo Vista.
CHLOUKEK, Mrs. V., 485 37th.
COLE, Mrs. E. F., 2151 Grove St.
COLLUM, Mrs. J. F., 2705 Ridge Road, Berkeley.
COLE, Miss LILY, 2709 College Av,Bkly
CONANT, Mrs. JOHN, 534 25th.
CONNELL, Miss E., 4158 Piedmont Av.
CRAFT, Mrs. RICHARD, 1551 9th Ave.
CRANE, Mrs. L. P., 111 8th.
CRAWFORD, Mrs. IRA, 1676 Valdez.
CREIGHTON, Mrs. M. F., 578 34th.
CROWELL, Mrs. E. J., 264 East 15th.
CUMBERSON, Mrs. FLORENCE J., 930 Hayes St., San Francisco.
CURTIS, Mrs. G. L., 310 East 17th St.
CUTTING, Mrs. F., 19th and Alice Sts.
DABNEY, Mrs. A. R., 1385 Webster.
DANIELS, Mrs. G. B., 4283 Howe St.
DARROWS, Mrs J. W., 496 PlymouthAv.
DAVIS, Mrs. CHARLES W., 729 South 3rd St., San Jose.
DE LEON, Mrs. B. W., 2908 Ellis St., Berkeley.
DE LEON, Miss ALMA, 2445 Channing, Berkeley.
DENISON, Mrs. A. A., 1264 Harrison.
DENISON, Miss LURANA, 953 8th St.
DEWALD, Mrs. E. G., 1916 Broadway.
DEY, Mrs. R. P., 536 23rd St.
DEITZ, Mrs. A. C., 5403 San Pablo Ave.
DICK, Mrs. B. C., 1432 Franklin St.
DODGE, Mrs. S. N., Dwight Way, Berk.
DODGE, Miss A., Dwight Way, Berkly.
DORSAZ, Mrs. F. H., 832 18th St.
DUNCAN, Mrs. ROBT., 1353 Alice St.
DUNN, Mrs. WM., 1244 Filbert St.
EAST, Mrs. HENRY, 98 Hamilton Pl.
EIBEN, Miss ETTA, 943 Peralta St.
ELLIOT, Mrs. A. H., 1305 Telegraph.
EMERY, Mrs. J. S., Emeryville.
EVERETT, Mrs. S. L., 686 Mariposa St.
FAUCETT, Mrs. W. B., 416 Hawthorne.
FAULKNER, Mrs. GEO., 1684 Webster.
FEARN, Mrs. M. M., Waverly Place.
FENTON, SUSAN J., M. D., 672 14th St.
FISHER, Mrs. S. B., 559 23rd St.
FLINT, Miss A. M., 60 Santa Clara Ave.
FORESTER, Mrs. E. H., 920 Linden St.
FOSTER, Mrs. W. H., 1614 Railroad Ave., Alameda.
GIBSON, Mrs. E. M., 1410 Franklin St.
GORDON, Mrs. JOHN, 943 Linden.
GRANT, Mrs. GEO. E., 1853 3d Av.
GRAY, Mrs. FRANCES H., 754 10th.
GRINDLEY, Mrs. J. H., 953 Filbert St.
HALL, Mrs. L. W., Telegraph and 30th.
HALL, Mrs. S. W., 960 4th Ave.
HAMBURG, Mrs. AUG., 649 Oakland Av.
HANCHETTE, Mrs. J. C., 1550 Webster.
HARRISON, Mrs. G. W., 754 8th.
HAVENS, Mrs. FRANK C., Piedmont.
HART, Mrs. M. H., 1640 Telegraph Ave.
HARDING, Miss MARY, 861 Adeline.
HALLAHAN, Mrs. GEO. D., 12th and Alice Sts.
HAMMER, Mrs. J. F., 1503 12th St.
HAMELIN, Mrs. W. M., 829 Madison St.
HELMKE, Mrs. F. M., Blockburg, Humboldt County, Cal.
HENDERSON, Mrs. E., 1300 Webster.
HEESMAN, Mrs. C. J., 1107 Washington St.
HINDS, Mrs. F. D., 1108 12th St.
HOLLAND, Mrs. A. P., 1008 Teleg'ph Av.
HOFFMAN, Mrs. EDW., 1013 Filbert.
HOGAN, Mrs. HUGH, 913 East 24th St.
HOGAN, Miss JENNIE, 517 19th St.
HOGAN, Mrs. THOS., 948 Oak St.
HOLMES, Mrs. R. D., 541 38th.
HUFSCHMIDT, Mrs. H., 1664 10th St.
HUGHES, Mrs. D. P., 1020 Myrtle St.
HUGHES, Mrs. ROBT., 1011 Myrtle.
HUMPHREY, Mrs. GEO. W., 957 8th.
HYNES, Mrs. W. H. L., 2167 Alameda Ave., Alameda.
IMES, Mrs. ADELE, 151 Central Ave., San Francisco.

EL GRANADA APARTMENTS

CHAS. A. LYNDE, Prop.

Cor. Telegraph Avenue and Bancroft Way, Berkeley, Cal.

2, 3, 4 Rooms. **Private Baths.**

Furnished Unfurnished Telephone Berkeley 1848

The El Granada is a new and magnificent structure situated in the most attractive residence portion of Berkeley, one block from the University grounds. Facing Telegraph Avenue and Bancroft Way, there are unusual advantages for fresh air and sunny exposure. An attractive environment, all modern appliances for comfort and sanitary conditions, by an experienced hotel manager, Mr. Chas. A. Lynde. It is the ideal apartment house of Berkeley. It contains 120 rooms, and under the present management, the **El Granada** has become the most popular and attractive apartment house in

BERKELEY, CALIFORNIA.

THE OAKLAND CLUB.

JENNE, Mrs. T. J., 1316 Telegraph Ave.
JOHNSON, Mrs. P. L., 1733 S. Clara Av., Alameda.
JURGENS, Miss B., 930 Adeline.
KEIFER, Miss BELLE, 496 Plymouth.
KELLER, Mrs. M. J., 674 East 27th St.
CH, Mrs. P., 548 William St.
KIDD, Mrs. W. J., 5851 Genoa St.
KLEEMAN, Mrs. W. N., 1387 Madison.
KOENIG, Mrs. L. ARNOLD, 167 11th.
KROENKE, Mrs. A. E., 930 Adeline.
LACEY, Mrs. F. A., 2447 Oregon St., Berkeley.
LACKEY, Miss IDA, 560 34th St.
LAUDERBACH, Mrs C. K., 1316 Webster.
LAUFER, Mrs. F. W., 774 19th St.
LAYMANCE, Mrs. NETTIE, 160 10th.
LAYMANCE, Mrs. M. J., 980 5th Ave.
LEGAULT, Mrs. J. W., 2251 Grove.
LONG, Mrs. C. J., 671 33rd St.
LUNING, Mrs. OSCAR, 3855 Telegraph.
MANNING, Miss D., 5903 Canning St.
MARCUSE, Mrs. MAX, 1084 12th St.
MATHEWS, Mrs. J. H., 1153 Oak St.
MATTHEWS, Mrs. W. H. J., 1353 Brush.
MEHRMANN, Mrs. H. B., Brockhurst and Grove Sts.
MELVIN, Mrs. J. B., 1107 8th St.
MERLE, Mrs. A. J., 2163 Alameda Av, Alameda.
MELVIN, Mrs. H. A., 1467 10th Ave.
MELLMAN, Mrs. H., 1376 Franklin St.
MERGUIRE, Mrs. F. A., 675 31st St.
MERRILL, Mrs. R., 203 Bancroft Way.
MESEROLE, Miss ANNA, 1220 12th St.
MIKEL, Mrs. S. F., 1302 Franklin St.
MILLS, Mrs. ROBERT, 493 Orchard St.
MILTON, Mrs. J. L., 1410 Telegraph.
MILTON, Miss M., 1410 Telegraph Av.
MOORE, Mrs. J. D., 2401 Telegraph Av.
MORAN, Miss MARY, 971 8th St.
MORGAN, Mrs. W., 1374 Franklin St.
MOTT, Mrs. MARY T., 1902 Telegraph.
MOUSER, Mrs. B. T., 542 32nd.
McCARTHY, Mrs. J. L., 175 10th St.
McCLAREN, Miss E., 572 Jones St.
McDANIELS, Mrs. A. C., 1254 Franklin.
McDONALD, Mrs. H. H., 1439 Franklin.
McDONALD, Mrs. W., 546 32nd St.
McDONALD, Mrs. A. T., 831 55th St.
McELROY, Miss MARY, 607 6th St.
McKAIG, Mrs. A. H., 638 Eldorado Av.
McMATH, Mrs. J. F. O., 1165 Broadway.
NAISMITH, Mrs J. A., 740 Walsw'th Av.
NELSON, Miss NELLIE, 1144 Myrtle.
OLNEY, Mrs. C. R., Monadnock, S. F.
PALMER, Mrs. J. W., 1845 Bancroft Way, Berkeley.
PALMER, Mrs. A. W., Hillsborough St., Boulevard Heights.
PALMER, Mrs. W. S., 1337 Filbert St.
PALMER, Mrs. S. N., 512 30th St.
PARDEE, Mrs. GEO. C.,
PARRATT, Mrs H. V., S.Jose Av, Alamda
PATTERSON, Mrs. H. J., 576 20th St.
PETTIS, Mrs. WM. H., 642 Eldorado.
PENNIMAN, Miss ETTA, 1524 H St., Sacramento.
PILLSBURY, Mrs. A. J., 675 32d St.
PLACE, Mrs. CLARA A., Oakland.
PLUMMER, Mrs. H., 909 Chestnut St.
PRATT, Mrs. ANNA, Melrose.
RAU, Mrs. G., 1214 Chestnut St.
REAMER, Mrs. S. E., 577 Telegraph.
REED, Mrs. W. D., 1056 56th St.
RHEEM, Mrs. W. S., 1271 Jackson St.
RICH, Mrs. JOHN P., 1053 Alice St.
RITTER, Mrs. J. K., 578 34th.
ROACH, Mrs. HARRY, 1262 Webster.
RONALD, Mrs. JOHN, 830 18th St.
RUDOLPH, Mrs. W. F., 960 18th St.
RUSSEAU, Miss T., 562 22nd St.
RUED, Mrs. J. C., 1160 8th St.
RYLE, Mrs. NORA, 538 23rd St.
SAGEHORN, Mrs. H., 1276 Alice St.
SAGEHORN, Miss ANNA, 603 6th St.
SAMUELS, Mrs. GEO., 1276 West St.
SANBORN, Mrs. JULIA S., 2511 Bancroft Way, Berkeley.
SANDERS, Mrs. JOS., 3601 Telegraph.
SANFORD, Mrs. J. L., 54 E. 12th.
SAWYER, Mrs. A. A., 564 Merrimac St.
SCHAMMEL, Mrs. G., 566 25th St.
SHOECRAFT, Mrs. B. N., 2136 Univ. Av, Berkeley.
SCOTT, Mrs. G. A., 675 23rd St.
SCOTT, Mrs. J. W., 168 East 12th St.
SHANKLAND, Mrs. T. C., 1404 Webster.
SHANKLIN, Mrs. E. S., 1009 Madison.
SHAY, Mrs. FRANK, 532 22nd St.
SHINN, Mrs. H. H., 638 Walsworth Ave.
SHUEY, SARAH I, M. D., 952 14th St.
SIMPSON, Miss E., 562 24th.
SINCLAIR, Mrs. D. A., 676 30th.
SMITH, Mrs. MORTIMER, 686 32nd.
SNITH, Mrs. LOUISE M., 656 14th St.
SNOOK, Mrs. W. S., Arch St., Berkeley.
SOHST, Miss NELLIE, 136 Telegraph.
STANDEFORD, Mrs. W. W., 1364 Broadway.
STAFFORD, Mrs. W. A., 432 Walsworth Ave.
STODDART, Mrs. P. C., 82 11th.
STOTCHLER, Mrs. J. M., 1012 Linden.
STUART, Mrs. PERCY R., 1260 6th Ave.
SUTTON, Mrs. J. R., 423 Edward St.
SUTHERLAND, Miss S. A., 1426 Frnkln.
SWALE, Miss LILLIAN, 672 21st St.
SWAZEY, Mrs. N. B., 413 19th St.
TAPPAN, Mrs. FRANCES, Postel Bldg., Alameda.
TERNEY, Mrs. J., 274 9th.
THOMAS, Mrs. FRANK, 566 32nd.
THOMSON, Mrs. J. A., 298 Orchard Av.
TITZELL, Mrs. LAURA, 520 Jones St.
TOBRINER, Mrs. MELVIN, 783 8th St.
TORREY, Mrs. J. M., 3028 Claremont Ave., Berkeley.
TOWNSEND, Mrs. W. A., 947 Union.
TREVOR, Miss G. L., 486 Merrimac St.
TUFT, Mrs. MARTIN M., 998 4th Ave.
TURTON, Mrs. FRED, 2328 Fulton St., Berkeley.
TUCKER, Mrs. W. W., 105 Bayo Vista.
VOSS, Mrs. O. C., 593 Merrimac.
WADSWORTH, Mrs. H., 1347 Alice.
WALLACE, Mrs. C. L., 361 Lee.
WALSH, Mrs. PHILIP M., 1067 10th St.
WATKINS, Mrs. S. J., 573 Telegraph.
WEBSTER, Mrs. E. B., 1119 Brush St.
WEILBYE, Mrs. W. H., 510 18th St.
WEST, Mrs. W. D., 488 24th St.
WESTPHAL, Mrs. THEO., 1108 8th St.
WESTPHAL, Mrs. WM., 545 Telegraph.
WHITE, Mrs. F. J., Hillside Ave., Piedmont.
WHITEHEAD, Mrs. H. L., 1075 14th St.
WHITEHEAD, Mrs. R., Fruitvale.
WILKINSON, Mrs. ALF., 145 8th St.
WILLIAMS, Mrs. C., 1107 Adeline St.
WILSON, Mrs. F. J., 525 22nd.
WINSOR, Mrs. S., 1151 East 22nd St.
WOOD, Miss BESSIE, 1128 23rd Ave.
WOOLLEY, Mrs. E. C., 1257 Jackson St.
WOOLLEY, Mrs. M. L., 1165 Jackson.
WRIGHT, Mrs. M. E., 180 41st.

BOOK CLUB.

Oakland, Alameda District. Organized August, 1899. Federated December, 1903. Meets fortnightly at homes of members.

OFFICERS.

Mrs. P. A. DOANE, 1035 Union St. . . . . President
Mrs. H. C. WATSON, 917 Adeline. . . . . First Vice-President
Mrs. W. M. BROWN, 816 14th. . . . . Treasurer
Mrs. L. A. BOARDMAN, 1441 Harrison. . . . . Secretary

MEMBERS.

BIVEN, Mrs. M. S., Chestnut St.
DICKINSON, Mrs. J. W., 1017 Magnolia.
FOSTER, Mrs. J. C., 1122 Magnolia.
OSBORN, Mrs. F. F., 558 Jones.
PORTER, Mrs. D. H., 579 17th.
ROSS, Mrs. C. W., 913 Union.
WATSON, Mrs. H. C., 917 Adeline.
YATES, Mrs. ROBT., 1015 Magnolia.

TAFT & PENNOYER

THE LARGEST DEPARTMENT STORE IN OAKLAND.

Leaders in all Branches of

Staple and High-Class Goods.

Importers of Dry Goods, Ready-to-Wear Garments, Underwear, Hosiery, Men's Furnishings, Shoes, Traveling Outfits, Art Goods, Crockery and all that is found in an Up-to-Date Department Store.

AGENTS FOR

Centemeri Gloves **Dent's Gloves** **Butterick Patterns**

Dr. Jaeger's Underwear. **Dr. Deimel's Linen Mesh**

Ypsilanti Underwear

BROADWAY AND FOURTEENTH STREETS

OAKLAND, CAL.

OAKLAND EBELL SOCIETY.

Alameda District. Founded December, 1876. Incorporated January, 1884. Federated 1900. Meets Tuesday at Club House, Oakland, Cal.

OFFICERS.

Mrs. JAMES B. HUME, 3017 Wheeler St., Berkeley.....President
Miss EVA POWELL, 921 Myrtle.....First Vice-President
Mrs. CHARLES J. WOODBURY, 1216 Brush.....Second Vice-President
Mrs. WILLARD F. WILLIAMSON, Hillside Ave.....Recording Secretary
Mrs. F. M. HURD, 534 Sycamore.....Financial Secretary
Mrs. H. P. CARLTON, Lenox Ave.....Corresponding Secretary
Miss JENNIE E. HILL, 2219 Ellsworth St., Berkeley.....Treasurer
Mrs. CHAS. E. COTTON, 528 32d St.....Assistant Secretary
Mrs. E. C. VON HELMS, 1574 7th Ave., East.....General Curator

MEMBERS.

ACKER, Mrs. N. A., 853 Euclid.
ADAMS, Mrs. A. L., 650 Oakland Av.
ADAMS, Mrs. F. L., 1230 Telegraph Av.
ADDISON, Mrs. THOS., Berkeley.
AKERLY, Mrs. J. C. S., 1247 Adeline.
ALDERSON, Mrs. H. E., 937 Ashbury, S. F.
ALDRICH, Dr. CARRA S., 623 16th St.
ALEXANDER, Miss MARY, 1006 16th.
ALLARDT, Mrs. F. A., 1127 Linden.
ALLEN, Mrs. JAMES G., 1325 Jackson.
ALLEN, Mrs. R. H., 1504 10th Av., E. O.
AMES, Mrs. J. P., 1132 Adeline.
ANTHONY, Mrs. R. M., 964 18th.
ARMES, Mrs. CHAS. W., Twin Lakes.
ARMES, Mrs. C. W., Jr., 1127 Fifth Av.
AUERBACH, Mrs. R. H., 554 23rd.
AYRES, Mrs. IRVIN, 1205 Oak.
BABCOCK, Mrs. ALLEN H., 1214 Web.
BABSON, Miss M. R., Golden, Colo.
BADGELEY, Mrs. WM. O., 305 Lee.
BAILEY, Mrs. W. H., Los Angeles, Cal.
BAKER, Mrs. GEO. W., Oakland P. O.
BAKER, Mrs. J. E., 1665 Webster.
BAKEWELL, Mrs. JOHN, 1219 Teleg.
BANGS, Mrs. FRANKLIN, 118 Ninth.
BARKER, Miss G. L., 2031 Dwight Way, Berkeley.
BARKER, Mrs. T. L., 1119 Castro.
BAUMGARTNER, Mrs. A. C., 528 32nd.
BAXTER, Mrs. W. S., 1419 Myrtle.
BECKWITH, Mrs. J. A., 1121 Teleg. Av.
BELCHER, Mrs. G. L., Emerson Bldg., New York.
BELL, Mrs. HARMON, Piedmont.
BENJAMIN, Mrs. E. H., 903 Linden.
BENNETT, Mrs. THOS., 932 8th.
BENNISON, Mrs. A. B., 550 27th St.
BISHOP, Mrs. A. W., Colma, Cal.
BISHOP, Mrs. EDGAR, 1165 West.
BLEUEL, Mrs. M. J., 20 Watson Av.
BLISS, Mrs. J. A., 1902 Telegraph Av.
BLOOD, Miss ADELINE L., 976 E. 29th.
BOOTH, Mrs. EDWARD, 1214 Harrison.
BORLAND, Mrs. A. Prospect & Summit
BORNEMANN, Mrs. GEO., 533 El Dor.
BOSLEY, Mrs. WM. B.
BOWLES, Mrs. PHILIP, 317 Boulevard Ter.
BRANTHAVER, Mrs. H. L., Berkeley.
BRECK, Mrs. SAM'L, 168 Santa Rosa Av.
BREED, Mrs. ARTHUR, 2071 Webster.
BRITTAIN, Mrs. JOHN, Hillside Av., Piedmont.
BROWN, Mrs. ALBERT, 1387 Alice.
BROWN, Miss ALMA, 1387 Alice.
BROWN, Miss ELIZA P., 126 Eleventh.
BROWN, Miss FLORINNE, 1389 Jackson St.
BROWN, Mrs. FRANK L., Lee-Vernon.
BROWN, Miss MATILDA E., 566 Caledonia Av.
BULKLEY, Mrs. K. A., 2245 Piedmont, Berkeley.
BULKLEY, Mrs. MILTON, 602 Walsworth Av.
BULLOCK, Miss ELLA, 970 Market.
BUNKER, Mrs. W. M., 1214 Harrison.
BUNNELL, Mrs. GEO. W., 1305 Teleg.
BURCHARD, Mrs. L. S., Berkeley.
BURPEE, Mrs. J. S., Berkeley.
BURRELL, Mrs. A. W. 1877 Webster.
BURRELL, Miss GRACE, 1877 Webster
BURTCHAELL, Mrs. S. W., 933 Adel.
BUTLER, Mrs. F. M., 635 El Dorado.
BUTTON, Mrs. F. L., 568 34th St.
CAMERON, Mrs. HUGH, 663 E. 18th.
CAPWELL, Mrs. H. L., Fairview and Oakland Av.
CARLTON, Mrs. H. P., 356 Lenox Av.
CAROTHERS, Mrs. J. T., Berkeley.
CHADBOURNE, Mrs. M. E., 530 32nd.
CHAMBERLAIN, Mrs. C. S., Emeryville, Cal.
CHAMBERLAIN, Mrs. R. H., 41 Bella Vista Ter.
CHAPMAN, Mrs. M. C., 532 23d.
CHICKERING, Mrs. W. H., 970 16th St.
CHILDS, Mrs. M. F., 567 Oakland Av.
CHUBBUCK, Mrs. S. W., Los Gatos, Cal.
CHURCH, Mrs. W. H., 1110 8th St.
CLAWSON, Mrs. B. B., Washington, D. C.
CLAY, Mrs. C. C., Fruitvale, Cal.
CLIFT, Mrs. WM., 633 San Pablo Av.
CLISBY, Mrs. SETH, 533 36th St.
CLOW, Miss A. A., 571 Caledonia Av.
COBBLEDICK, Mrs. C. F.
COCKROFT, Mrs. L. F., 385 Fairmount.
COLBY, Mrs. FRED M., Seattle, Wash.
COLBY, Miss JULIA, 528 Eleventh St.
COLE, Mrs. C. F., 501 Oakland Av.
COLE, Dr. CARRIE, 1169 Broadway.
COLLINS, Mrs. GEO. H., 230 Vernon.
CONKLIN, Mrs. F. G., 1326 Fourth Av.
COOGAN, Mrs. T. C., 748 Oakland Av.
COPE, Mrs. G. W., 276 Lee.
CORNELL, Mrs. CHAS. C., 35 Bella Vista Av.
COTTON, Mrs. E. J., 358 Vernon.
COTTON, Mrs. C. E., 528 32nd.
COURTAIN, Mrs. HELEN L., 2642 Derby, Berkeley.
CRAIG, Mrs. H. A., 1363 Harrison.
CRANE, Mrs. C. C., Decoto, Cal.
CRANE, Miss J., 2315 Virginia, Bkly.
CRANE, Mrs. WM. W., 24 Bella Vista.
CRAWFORD, Mrs. A. K., 226 Bouley'd.
CREED, Mrs. W. H., 463 Chetwood.
CRELLIN, Mrs. THOS., 1394 Alice.
CRELLIN, Miss MONA, 1394 Alice.
CRELLIN, Mrs. T. ARTHUR, 1361 Jackson.
CRITTENDEN, Mrs. JAS. L., 627 San Pablo Av.
CUMMING, Mrs. G. G., 1253 11th Av.
CUNNINGHAM, Mrs. A. L., 53 Montecito Av.
CURTIS, Mrs. E. F., 126 Ninth.
CURTISS, Mrs. G. L., 310 E. 17th St.
CURTIS, Mrs. WM. B., Fruitvale.
CUTLER, Miss MARY L., 284 Park View Ter.
CUTTING, Mrs. F. P., 1420 Harrison.
DALLAM, Mrs. F. B., 606 Walsworth.
DALTON, Mrs. ADA M., 1454 8th St.
DALTON, Mrs. F. N., 821 14th St.
DAVIS, Mrs. A. G., 1225 Adeline.
DAVIS, Mrs. WM. R., Prospect and Summit.
DAVIS, Mrs. ELLIOTT B., 960 5th Av.
DAY, Mrs. MERRIT, 1312 9th Av., E. O.
DE GOLIA, Mrs. GEO. E., 1390 Har's'n.
DENNISON, Miss L., 953 8th St.
DENISON, Mrs. A. A., 328 20th.
DERBY, Mrs. RICHARD, 3637 Washington, S. F.

SIERRA

Sierra

ART & ENGRAVING CO.

INC.

COMMERCIAL ARTISTS

BUSINESS STATIONERY - LABELS
CATALOG ILLUSTRATIONS
AIR BRUSH - COLOR WORK
MACHINERY DRAWINGS
BIRDS EYE VIEWS-ADD DESIGNS
COMMERCIAL DESIGNS
OF ALL DESCRIPTIONS
LARGEST ART STAFF IN THE WEST

PHOTO-ENGRAVERS

HALF TONES - ZINCOGRAPHS
EMBOSSING DIES
COLOR PLATES
TRICHROMATIC
COLOR PROCESS WORK
CUTS OF ALL DESCRIPTIONS

914 HOWARD ST.
SAN FRANCISCO
PHONE TEMPORARY 1711

560 NINTH ST.
OAKLAND
PHONE OAK 7715

NEW BUILDING IN COURSE OF CONSTRUCTION

OAKLAND EBELL SOCIETY (Continued).

DICK, Mrs. B. C., 1432 Franklin.
DILLE, Mrs. J. T., 318 Fourteenth St.
DOBBINS, Miss ROSEMARY, Bkly.
DOW, Mrs. E. L., 447 Vernon.
DOW, Mrs. W. A., 1270 23rd Av.
DRUSSEL, Miss E., 1217 Second Av.
DUKES, Miss C. A., 3912 Telegraph.
DRAKE, Mrs. ARTHUR H., Lawton Av. and Clifton.
EARL, Mrs. GUY C., 10 McClure.
EASTERBROOK, Mrs. D. E.
EASTLAND, Mrs. A. T., Hotel Metrop.
EBY, Mrs. JOHN D., 259 Perry.
EGBERT, Mrs. CHAS., 1435 Franklin.
EHMANN, Mrs. E. W., Oroville, Cal.
EMERY, Mrs. J. S., Emeryville, Cal.
EMMERT, Mrs. M. L., 1513 Webster.
ENGLEHARDT, Mrs. E. N., 647 Eldorado Av.
ENGS, Mrs. EDWARD, Piedmont.
ESTERLE, Mrs. A. M., 461 49th St.
EVERSON, Mrs. WALLACE, 1269 Filbert.
EVERSON, Miss M. R., 1269 Filbert.
EWER, Mrs. E. N., 1017 Telegraph Av.
EWING, Mrs. J. CARROLL, 122 9th.
FARLEY, Mrs. N. S., 1325 Chestnut.
FARNHAM, Mrs. E. C., 724 14th St.
FARELL, Mrs. J. F., 172 13th.
FARRIER, Miss ANNIE, 1253 6th Av.
FELLOWS, Mrs. PARK, 2437 Durant Av, Berkeley.
FENTON, Dr. SUSAN J., 672 14th.
FERRIER, Mrs. FRANCIS, 2322 Fulton, Berkeley.
FILLMORE, Mrs. GEO. W., 963 Jacks'n.
FISH, Mrs. J. HARVEY, 804 12th.
FISHER, Mrs. G. W., 176 E. 12th.
FITZGERALD, Mrs. R. M., 564 Albion.
FRASER, Miss JULIA, 916 Myrtle.
FREAR, Miss HENRIETTA, 1461 10th Av., E. O.
FREDERICKSON, Mrs. WM., 516 E. 16th, E. O.
FRENCH, Mrs. J. D., Los Gatos, Cal.
GAGE, Mrs. DAVID, 474 Merrimac.
GARLICK, Mrs. J. P., 202 Clement, S.F.
GAYTES, Mrs. T. H., 395 Vernon.
GELLETTE, Mrs. W. D., 122 E. 12th, E. O.
GENUNG, Mrs. R. H., 357 Grant, Pasadena.
GHIRADELLI, Mrs. L., 1147 Poplar.
GIBSON, Mrs. E. M., 1410 Franklin.
GILCHRIST, Mrs. J., 1217 Filbert.
GILMAN, Mrs. C. D., Hillside Av., Piedmont.
GILPIN, Mrs. M. B., 1978 Webster.
GIRVAN, Mrs. SARAH L., Santa Barbara, Cal.
GLASSCOCK, Mrs. A. H., 741 Walsw'th.
GODDARD, Mrs. C. L., 2647 Dwight, Berkeley.
GOODFELLOW, Mrs. W. S., 923 Fifth Av., E. O.
GORRILL, Mrs. A. W., Ventura, Cal.
GORRILL, Miss ADDIE, Ventura, Cal.
GORRILL, Miss CARRIE, Ventura.
GORRILL, Mrs. IDA H., 3715 P'dm't Av
GORRILL, Mrs. R. N., Hillside Av., Piedmont.
GRAVES, Mrs. W. H. H., 1428 7th Av.
GRAY, Mrs. C. H., 63 Montecito Av.
GRAY, Mrs. F. H., 754 10th St.
GRAY, Mrs. GILES H., 754 10th St.
GRAY, Mrs. GEO. D., 758 10th St.
GRAY, Miss MABEL T., 758 10th St.
GRAY, Mrs. GEO. B., 1766 9th Av., E.O.
GRAY, Mrs. SAMUEL, 1060 Oak St.
GRAY, Mrs. WHEATON A., 1616 W. 25th, S. Los Angles.
GROSS, Mrs. GEO. E., 321 Boulev'd Ter.
HACKETT, Mrs. S. A., 202 Santa Rosa Av.
HADLEY, Mrs. M. DeL., 3763 P'dm't A.
HAGAR, Mrs C. C., 285 Fairmont Av.
HAIGHT, Miss JANET, 426 Orange.
HALL, Mrs. W. M., 216 13th St.
HAMBLY, Miss A. M., 567 27th.
HAMMER, Mrs. G., 12th Av. & E. 16th.
HAMILTON, Mrs. WM. T., 3rd Av. & E. 16th.
HARDY, Mrs. LOWELL E., Piedmont.
HARVEY, Miss FLORA M., 1554 10th Av.
HARMON, Mrs. D., 2636 Haste, Bkly.
HAVENS, Mrs. WICKHAM, Grand and Sheridan.
HAWLEY, Miss IMOGENE, 50 29th St.
HAYS, Mrs. J. C., Jr., Atwell Mills, Cal.
HEAD, Mrs. C. P., 1637 Walnut, Bkly.
HEATON, Miss MARY C., 1216 Filbert.
HENSHAW, Mrs. EDW. T., 115 Moss.
HENSHAW, Mrs. G. T., 6th Av. and E. 15th St.
HENSHAW, Mrs. W. G., Vernon Heights.
HERON, Mrs. E. A., 74 Moss Av.
HIGBY, Mrs. CHAS., 454 Plymouth Av.
HIGGINS, Mrs. A. H., 467 Chetwood.
HILDEBRAND, Mrs. G. D., 678 16th St.
HILL, Miss JENNIE, Berkeley.
HINK, Mrs. J. F., 2226 Atherton, Bkly.
HOGAN, Mrs. HUGH, 913 E. 24th.
HOOK, Mrs. W. P., 961 Madison.
HOPPER, Mme. V. LEFEBVRE, 228 11th St.
HORTON, Miss SARAH W., 964 18th.
HOTCHKISS, Mrs. W. J., Berkeley.
HOWARD, Mrs. JOHN L., 87 Vernon.
HOYT, Mrs. J. G., 406 Fairmont Av.
HUBBARD, Mrs. B. S., 586 Vernon.
HUBBARD, Mrs. SAMUEL, 98 Montecito Av.
HUFF, Miss JENNIE, San Leandro.
HUFF, Miss MAMIE, San Leandro.
HUME, Mrs. JAS. B., 3017 Wheeler, Berkeley.
HUMPHREY, Mrs. G. W., 957 8th St.
HUNT, Mrs. J. H., 1044 Telegraph Av.
HUNTER, Mrs. D. B., 2518 College, Berkeley.
HUNTINGTON, Mrs. W. D., Oakland Av. & Merrimac.
HUNTLEY, Mrs. DWIGHT B., 1259 Webster.
HURD, Mrs. FRANK M., 534 Sycamore.
HYDE, Mrs. MARCUS D., Berkeley.
JANSSEN, Miss L. C. L., 1971 Summit.
JENKS, Mrs. JAS. S., Oakland Av., Opp. Santa Rosa Av.
JOHNSON, Mrs. JAS. A., 375 E 14th.
JOHNSON, Mrs. Murray L., 1167 Castro.
JONES, Mrs. CORA E., 111 8th.
JORDAN, Mrs. M. F., 562 Simpson Av.
JUDSON, Mrs. CHAS. C., 3636 Clay, S.F.
KEENE, Miss MARY S., Berkeley Inn, Bkly.
KELLEY, Mrs. GEO. W., 4204 P'dm't.
KELLEY, Mrs. J. M., 972 Jackson.
KELLOGG, Mrs. CHAS. W., 1253 Grove.
KENDALL, Mrs. A., 1497 Telegraph.
KENDALL, Mrs. H. G., 532 Hobart.
KERGAN, Mrs. H. S., 1124 8th.
KIERULFF, Mrs. I. N., Berkeley.
KIERULFF, Mrs. CHAS. A., 3159 Jackson, S. F.
KING, Mrs. C. H., 1029 6th Av., E. O.
KING, Miss PEARL, 1029 6th Av., E. O.
KINNEY, Mrs. RALPH W., Athol Av. and Avon Pl.
KINSELL, Mrs. D., 615 Walsworth Av.
KINSEY Mrs. C. W., 1315 Webster.
KIRKLAND, Mrs. A. W., 2727 Regent, Berkeley.
KITCHENER, Mrs. R. S., 1012 Tenth.
KLOPP, Mrs. C. W., 1423 Myrtle.
KLUEGEL, Mrs. E. A., Ridge Road, Berkeley.
KOSER, Mrs. N. A., 1523 Webster.
KNIGHT, Miss H. E., Lee St.
KNOWLES, Mrs. H. J., 1167 Oak.
KNOX, Dr. MYRA, 958 14th St.
LACKIE, Mrs. GEO. S., Hillside Av., Piedmont.
LACKEY, Miss IDA M., 560 34th St.
LANG, Mrs. HERBERT, 489 Prospect.
LAYSON, Mrs. W. H., Centerville, Cal.

P. E. BOWLES, President
L. C. MOREHOUSE, Vice-President

L. G. BURPEE, Vice-President
E. N. WALTER, Cashier

The First National Bank

Capital Paid-Up, $300,000.00
Surplus and Profits, $200,000.00

DIRECTORS

P. E. BOWLES — E. A. HERON — WALLACE EVERSON
L. G. BURPEE — A. L. STONE — E. W. RUNYON
W. H. CHICKERING — L. C. MOREHOUSE — W. H. TAYLOR

OAKLAND
CALIFORNIA

THE UNION NATIONAL BANK

OF OAKLAND

Total Assets - - - Over $3,500,000.00

OFFICERS

CHARLES E. PALMER, President — J. DALZELL BROWN, Vice-President — W. W. CRANE, Cashier
EDWARD H. GEARY, Assistant Cashier — GEO. SCHAMMEL, Assistant Cashier

DIRECTORS

J. Dalzell Brown — George D Gray — R. W. Kinney — Charles E. Palmer
John Charles Adams — George Roeth — E. P. Vandercook — James L. de Fremery

CALIFORNIA BANK

OAKLAND, CAL.

Capital and Reserve, $250,000

Commercial and Term Accounts Solicited. Courteous Consideration to Every Detail

A Great Big Gold Creating Discovery!!!

100% to 400% Profit

Mother Earth right here in our wonderful County (Alameda) furnishes the wealth producing material —"man" does the rest.

From $10 to $500 Can be Invested

WRITE, PHONE OR BETTER-SEE US BEFORE SUNDOWN

Holcomb Realty Co.

Investor of Capital — **306 San Pablo Avenue**
OAKLAND, ALAMEDA COUNTY, CALIFORNIA
References: First National Bank, The Oakland Bank of Savings

REMEMBER We Sell "Mother Earth" and improvements thereon--Whether a cottage or palace on very easy terms.
"DIVERT YOUR RENT"

OAKLAND EBELL SOCIETY (Continued).

LANGLEY, Mrs. B. H., Cedar & Arch, Berkeley
LAYMANCE, Mrs. M. J., 980 5th Av., E. O.
LEACH, Mrs. L. E., 1525 10th Av., E. O.
LEVENSALER, Mrs. R. L., 663 Oakland Av.
LEAVITT, Mrs. FRANK, 928 Linden.
LECKIE, Mrs. R. S., 1320 4th Av., E. O.
LOVELL, Mrs. CHAS. H., 1390 Webs'r.
LUNING, Mrs. OSCAR, 3855 Teleg. Av.
LYNCH, Mrs. J. C., 1845 Univ. Av. Bkly.
MACHIN, Miss E., 595 Parsons Av.
MACKIE, Mrs. E. A., Hotel Touraine.
MANN, Mrs. SETH, Flushing, L. I.
MANUEL, Mrs. WALTER, 1123 Chest't.
MANUEL, Miss LESLIE, 1423 Chestnut.
MARSTON, Mrs. E. W., 1391 Webster.
MARTIN, Mrs. H. L., 519 23rd St.
MATHER, Mrs. M. W., 355 Lenox Av.
MATHES, Mrs. D. H. 1263 Harrison.
MATHEWS, Mrs. MARY E.
MATHEWS, Mrs. WALTER J., 1661 Webster.
MAU, Mrs. CHAS. F., 919 Filbert.
MAXWELL, Mrs. HARRY, Piedmont.
McEWING, Mrs. JOHN, 622 W. 24th.
McCLURE, Mrs. J. W., Hotel Metropole.
McCLYMONDS, Mrs. J. W., 447 Plymouth Av.
McHENRY, Mrs. F. T., Hillside Av., Piedmont.
McMILLAN, Mrs. A., Broadway and 2nd Av.
McNEAR, Mrs. GEO. W., 975 Linden.
MEEK, Mrs. HORRY W., 1215 Oak.
MEEK, Mrs. R. W., 513 Albion.
MEIGS, Mrs. J. J., 1056 Jackson.
MEREDITH, Mrs. G., 27 Watson Av.
MERRILL, Mrs. E. C., 1263 Harrison.
MERRITT, Mrs. H. P., 698 Sycamore.
MERVY, Mrs. A. J., 678 17th St.
MILLER, Dr. ANNIE L., 1457 Grove.
MILLER, Mrs. FRANK L., 1216 Filb't.
MILLER, Mrs. M. K., 479 Merrimac.
MILWAIN, Mrs. WM. E., 1315 Franklin
MINER, Miss A. E., 530 32nd.
MOFFITT, Mrs. FRANK, 1337 Filbert.
MOFFITT, Mrs. JAS., 22nd & Webster.
MOLLER, Mrs. WM., 476 Prospect Av.
MONTGOMERY, Mrs. W. E., 940 Filb't.
MOREY, Mrs. C. L., 1676 13th.
MORGAN, Miss C. L., 655 Vernon.
MORGAN, Miss MARY, 126 9th St.
MORRISON, Mrs. EDW., 2021 Summit.
MORRIS, Mrs. H. C., 510 Vernon.
MORRIS, Mrs. H. S., 510 Vernon.
MORRIS, Mrs. WM., 170 Ninth.
MUNSELL, Mrs. JAMES, Seattle, Was.
MUSSER, Mrs. FRANCIS R., 110 Vernon.
NASH, Mrs. A. E., 177 Moss Av.
NELSON, Mrs. C. R., 1268 Grove.
NEWTON, Mrs. GEO. F., 517 32nd St.
NICHOLLS, Mrs. J., Dutch Flat, Cal.
NICHOLSON, Miss C., 620 Eighth St.
NOBLE, Mrs. HARRY A., 320 Durant.
NORTON, Mrs. B. R., Haywards Hotel.
NUSBAUMER, Mrs. E., 1682 Webster.
NUSBAUMER, Mrs. G. L.
NYE, Mrs. A. B., 1008 19th St., Sacramento, Cal.
OGDEN, Mrs. FRANK B., 1175 Alice.
OLIVER, Mrs. WM. LETTS, Vernon Heights.
OLNEY, Mrs. P. de S., 166 Moss Av.
OLNEY, Mrs. WARREN, 481 Prospect.
OSGOOD, Mrs. S. R., 674 35th St.
OWEN, Mrs. E. W., 1978 Webster.
PALMANTEER, Mrs. W. G., 660 14th.
PALMER, Mrs. CHAS. E., 1168 Jackson.
PALMER, Mrs. J. C., Hotel Metropole.
PALMER, Mrs. W. S., 9th and Madison.
PARDEE, Mrs. GEO. C., 672 11th.
PARCELLS, Mrs. C. B., 1409 Webster.
PARK, Mrs. J. A., Haywards, Cal.
PARSONS, Mrs. F. B., Haywards, Cal.
PATTERSON, Mrs. M. H., 576 20th St.
PATTIANI, Mrs. WM. L., Piedmont.
PATTERSON, Mrs. WM. D., Centerville, Cal.
PAULIN, Mrs. R. F., 128 Tenth St.
PEASE, Mrs. J. LORAN, 1936 Summit.
PENNIMAN, Miss ETTA, 672 11th.
PENNOYER, Mrs. A. ..., Berkeley.
PERCY, Mrs. G. W., 318 Boulevard Ter.
PERRY, Mrs. R. A., Berkeley.
PHEBY, Mrs. THOS., 1218 Oak St.
PHELAN, Mrs. W. S., 1070 Tenth St.
PHILPS, Mrs. R. S., Hillside Av.
PLAYTER, Miss C. S., Piedmont.
POND, Mrs. WALLACE R., 1550 Oxford, Berkeley.
POPE, Miss M. E., El Dorado Av.
POPE, Mrs. T. EDWARD, Mott, Siskiyou Co., Cal.
POTTER, Mrs. J. H., 702 Sycamore.
POTTER, Mrs. C., 1504 5th Av., E. O.
POWELL, Mrs. H. A., 921 Myrtle.
POWELL, Miss EVA, 921 Myrtle.
PRATT, Mrs. A. H., 1659 Grove.
PREBLE, Mrs. F. C., 527 Hobart.
PURINTON, Mrs. E. W., 1448 Chestnut.
RAE, Mrs. D. R., Hotel Metropole.
RANDALL, Mrs. C. W., 2617 College, Berkeley.
REAMER, Mrs. S. E., 577 Telegraph.
REDDINGTON, Dr. VIDA, 1668 10th.
REED, Mrs. F. L., Junction City, Trinity Co., Cal.
REED, Mrs. W. I., 1271 Harrison.
REED, Mrs. W. D., Boston, Mass.
REMILLARD, Mrs. P. M., Hotel Green, Pasadena.
RESSEGUIE, Mrs. J. G., 1067 11th Av., E. O.
RICHARDS, Mrs. J. C., 1214 Teleg. Av.
RODOLPH, Mrs. CHAS. T., 1206 5th Av., E. O.
RODOLPH, Mrs. GEO. W., 276 E. 14th.
ROSBOROUGH, Mrs. A. M., 1769 19th Av.
ROSENFELD, Mrs. HENRY, 620 8th.
ROWE, Mrs. A., 1121 Brush.
ROWE, Mrs. C. H., 111 13th St.
ROWE, Mrs. H. D., 15 Wayne.
ROWELL, Mrs. H. M., 1820 Fairview, Berkeley.
RUTHERFORD, Miss IRENE, 1296 Harrison.
SANBORN, Mrs. E. B., Fruitvale, Cal.
SCHILLING, Mrs. AUGUST, 1403 Jackson.
SCHLESSINGER, Mrs. A. C., 1209 Filbert.
SCHLUND, Miss L., 919 Filbert.
SCHNEIDER, Mrs. J. C., 340 Spruce, S. F.
SCHROCK, Mrs. WM., East 19th.
SCOTT, Mrs. J. WALTER, 168 E. 12th.
SCUPHAM, Mrs. J. R., 303 Perry.
SEDGWICK, Mrs. THOS., 2427 Prospect, Berkeley.
SELBY, Mrs. PRENTISS, 165 Santa Rosa Av.
SHAFTER, Mrs. P. J., Olema, Cal.
SHANKLIN, Mrs. J. W., 1009 Madison.
SHARON, Mrs. W. E., Piedmont.
SHAW, Mrs. GEO. M., 490 Prospect Av.
SILL, Mrs. EDW. R., 603 E. 14th.
SIMPSON, Miss H., 1119 Castro.
SMILIE, Mrs. M. A., 2438 Webster, Berkeley.
SMITH, Mrs. ALBERT L., 999 10th St.
SMITH, Miss BRADETTA, 999 10th.
SMITH, Mrs. BENJ. J., 671 Vernon.
SMITH, Mrs. CHAS. L., 1225 Webster.
SMITH, Mrs. JOHN F., Bonita and Park Way.
SOUTHARD, Mrs. C., 2107 Dwight Way, Berkeley.
SPRAGUE, Mrs., 1547 Spruce, Bkly.
STANDISH, Mrs. MILES, Montecito St., Piedmont.
STARK, Mrs. GEO. W., 1422 Telegraph.
STEVENS, Mrs. J. W., 167 Moss Av.
STOLP, Mrs. GORDON M., 160 Lake.
STONE, Mrs. EARL, 1312 Webster.

OAKLAND EBELL SOCIETY (Continued).

STONE, Mrs. EDGAR P., 317 Lee.
STONE, Mrs. EGBERT B., 172 13th St.
STONE, Miss JENNIE.
STONE, Mrs. H. E., 1202 Harrison.
STONE, Miss FLORENCE, 1202 Harrison.
STRATTON, Mrs. F. S., 1301 Harrison.
STRONG, Miss G., 1204 Tenth St.
SUTHERLAND, Miss A., 2605 Ashby, Berkeley.
SWALE, Miss LILLIAN, 672 21st.
TAFT, Mrs. H. C., 1363 Harrison.
TASHEIRA, Mrs. L.
TAYLOR, Mrs. C., 1439 Webster.
TAYLOR, Mrs. EDW. P., 710 14th St.
TAYLOR, Mrs. EDWIN, Vernon Hgts.
TAYLOR, Mrs. FELTON, 1565 Webster.
TAYLOR, Mrs. F. B., 28 Bella Vista.
TAYLOR, Mrs. H. R., Stratford, Conn.
TAYLOR, Mrs. S. J., 620 Mariposa Av.
THOMAS, Mrs. H. G., 1917 Summit.
THOMPSON, Mrs. R. B., 275 Fairmont.
TIMERMAN, Mrs. E. C., 1974 Webster.
TODD, Mrs. J. H., 626 14th.
TODD, Mrs. W. P., Lester Av. and Avon Pl.
TRIPP, Mrs. W. G., 1123 Myrtle.
TYSON, Mrs. JAMES, 921 Grand Av., Alameda.
VANDERCOOK, Mrs. EDW. P., 1227 E. 27th, Fruitvale.
VANDERGAW, Mrs. A., Vernon Hgts.
VANE, Mrs. Jas. P., 122 E. 12th St.
VAN KIRK, Dr. H. P., 1432 Franklin.
VAN PELT, Mrs. A., Pasadena, Cal.
VARNEY, Mrs. M. C. B., 1303 7th Av.
VAUGHN, Mrs. E. P., 1210 Tenth.
VINCENT, Mrs. C. D., 75 Montecito Av.
VON HELMS, Mrs. E. C., 1574 7th Av., E. O.
WADE, Mrs. EDW. E., 1365 11th Av.
WALDRON, Mrs. V., Hillside Av., near Blair.
WADSWORTH, Mrs. HENRY, 1369 Alice
WALKER, Mrs. J. C., 1318 5th Av.
WALKER, Mrs. P., 1133 5th Av.
WALSH, Mrs. E. M., 98 Montevista Av.
WALTON, Mrs. A. N., Palo Alto, Cal.
WALRATH, Mrs. L. C., San Leandro, Cal.
WARD, Mrs. A. H., 724 Paru Av., Ala-
WARD, Mrs. D. H., 1218 Webster.
WATERHOUSE, Mrs. C. J., 551 27th.
WEBSTER Mrs F. A., 470 B. View Av.
WEHHE, Mrs. E. F., 268 Eleventh.
WELLE, Mrs. F. W., 3 McClure St.
WELLS, Mrs. F. E., 86 Montecito Av.
WELLS, Mrs. W. S., 1823 Teleg. Av.
WESTON, Mrs. F. F., 1302 Webster.
WETMORE, Mrs. C. J., 814 Tenth St.
WETTIG, Mrs. E. A., Mexico City, Mex.
WHEATON, Mrs. GEO., 154 Lake.
WHITAKER, Mrs. E. A., 1652 17th Av., E. O.
WHITE, Mrs. J. W., 1926 21st Av., E.O.
WHITMORE, Mrs. WELLES, 1215 Jefferson.
WIGHT, Mrs. F. G., 302 Euclid Av.
WILKINSON, Miss A. G., 145 8th.
WILSON, Mrs. HENRY, 1203 Madison.
WILCOX, Mrs. W. J., 576 E. 14th.
WILSON, Mrs. J. C., 550 Hobart.
WILLARD, Mrs. G. A., Lake, nr Perry.
WILLIAMS, Mrs. GEO. R., 1466 Tenth Av., E. O.
WILLIAMSON, Mrs. W. F., Piedmont.
WITCHER, Mrs. W. R., Newman Cal.
WOODBURY, Mrs. CHAS., 1216 Brush.
WOODWARD, Mrs. F. J., Montecito and Bay Pl.
WOOLNER, Mrs. B. F., 1402 Franklin.
WORDEN, Mrs. W. W., 386 Orchard Av.
WRIGHT, Mrs. J. H., 3020 Telegraph Av., Berkeley.
WRIGHT, Mrs. J. T., 1218 Oak St.
YULE, Mrs. JOHN, Chicago Av., E. O.
ZUCKER, Miss E. B., 540 Williams.

THE COUNTRY CLUB (NILES).

Alameda Dist Organized Sept. 10th, 1896. Meets first Tuesday, at Homes

Mrs. F. O. BUNTING, Centerville..... President
Mrs. SUE H. GRANGER, Alvarado..... Vice-President
Mrs. HELEN C. FORD, Niles..... Secretary
Miss INEZ WHIPPLE, Decoto..... Financial Secretary
Miss FLORA BROWN, Newark..... Treasurer

ALLEN, Mrs. MARY C., Centerville.
ANDERSON, Miss C., Decoto.
ANDERSON, Miss ETHEL, Irvington.
BABB, Mrs. A., Irvington.
BABB, Mrs. E., Irvington.
BABB, Miss M. L., Irvington.
BEARD, Mrs. E., Centerville.
BROWN, Mrs. BARTON, Newark.
BROWN, Mrs. H. K., Newark.
BURR, Mrs. A. J., Alvarado.
BURT, Mrs. FRED, Newark.
CHANDLER, Mrs. J. W. Jr., Centerville
CHITTENDEN, Mrs. E. L., Niles.
CLARKE, Mrs. EDWARD, Niles.
CRANE, Mrs. C. C., Decoto.
CRANE, Miss HELEN, Decoto.
CROSBY, Mrs. HENRY, Centerville.
CUSHING, Mrs. HARRY, Irvington.
DONOVAN, Mrs. GEO., Niles.
EBERLY, Mrs., Niles.
EGGERS, Mrs. LOU, Centerville.
ELLIS, Miss GRACE, Niles.
ELLSWORTH, Mrs. H. B., Niles.
EMERSON, Miss CHARLOTTE, Decoto.
EMERSON, Mrs. C. L., Centerville.
EVANS, Mrs. CHAS., Niles.
FAIR, Mrs. ABBIE, Centerville.
GRAHAM, Miss ETTA, Newark.
GREGORY, Mrs. H. C., Centerville.
GRIFFIN, Mrs. MINNIE E., Irvington.
HALEY, Mrs. C. S., Newark.
HAWES, Mrs. FRANK, Centerville.
HAINES, Mrs. C. L., Decoto.
HARVEY, Mrs. F. C., Alvarado.
HORNER, Mrs. C. F., Centerville.
HORNER, Miss M., Irvington.
HUDSON, Mrs. FLORENCE M., Niles.
HUXLEY, Mrs. G. Mc., Centerville.
JACKSON, Miss CLARA, Decoto.
JACOBUS, Mrs., Niles.
JULIAN, Miss BEATRICE M., Decoto.
KING, Mrs. S. E., Irvington.
LAYSON, Mrs. CLARA H., Newark.
LERNHART, Mrs. A., Centerville.
MEYERS, Miss AMELIA, Niles.
MEYHEW, Mrs., EMILY P., Niles.
MICKLE, Mrs. BENJ., Centerville.
MONTROSS., Mrs. A. B., Irvington.
MOORE, Mrs. PHILIP, Niles.
MOWRY, Mrs. J., Irvington.
MOWRY, Mrs. MARION, Centerville.
NAUERT, Miss MILDRED, Alvarado.
OVERACKER, Mrs. H., Centerville.
PATTERSON, Mrs. WM., Newark.
PETERON, Mrs. CLARA T., Decoto.
PLUMMER, Mrs. ANNIE, Centerville.
ROBIE, Mrs. WALTER, Newark.
RUNCKLE, Mrs. C., Pleasanton.
SATTERTHWAIT, Mrs. M. W., Center.
SEAMANS, Mrs. Newark.
STRAVEN, Mrs. JULIA, Irvington.
SWEET, Mrs., Fruitvale.
THANE, Mrs. J. E., Niles.
TILDEN, Mrs. H. J., Niles.
TURNER, Mrs. H. C., Centerville.
TYSON, Mrs. HENRY, Niles.
TYSON, Mrs. JOE, Niles.
WALPERT, Mrs. O., Niles.
WAMSLEY, Mrs. SOPHIA, Irvington.
WHIPPLE, Mrs. EDWIN, Decoto.
WHIPPLE, Miss ELEANOR, Decoto.
WHIPPLE, Miss ISOBEL, Decoto.
WHIPPLE, Mrs. JAS., Juneau, Alaska.
WHIPPLE, Miss ZADIE, Decoto.
WITHERLY, Mrs. B., Irvington.
WRIGHT, Mrs. EULA, Centerville.

WOMAN'S CIVIC CLUB.

Alameda District. Organized Oct. 4, 1903. Federated July 24, 1906. Meets first and third Mondays at Oakland, Alameda Co., Cal.

OFFICERS.

Mrs. CLARISSA MORRIS, 50 Eleventh St. ..... President
Mrs. SARAH C. BORLAND, 406 13th St. ..... Vice-President
Mrs. FRANCES A. WILLIAMSON, 5252 Telegraph Av.... Recording Secretary
Mrs. A. KOWER, 601 Cambridge St..... Corresponding Secretary
Mrs. IDA M. CUTTING, 1733 Valdez..... Treasurer

MEMBERS.

BABCOCK, Mrs. GEO., 1004 E. 28th.
BAHLS, Mrs. E., 942 Linden.
BARKER, Mrs. T. L., 1119 Castro.
BENZINGER, Mrs. RICHARD, 1011 Grove.
BILLINGS, Mrs. F. T., 1083 Clay.
BONHAM, Mrs. J. M., 1808 Market.
BOOTH, Mrs. EDWARD, 1214 Harrison.
BORLAND, Mrs. A., 1925 Summit.
BOSWORTH, Mrs. M. C., 1392 Harrison.
BLOOD, Mrs. W. T., 976 E. 29th St.
BLAUKART, Mrs. OTTO, 1319 5th Av.
BROMLEY, Mrs. MARION, 483 Merrimac Av.
BULLOCK, Miss E. L., 970 Market.
BULLOCK, Mrs. J. C., 626 12th.
BUNKER, Mrs., 490 Sherman.
BUSHELL, Mrs. E. A., 1255 Broadway.
CARLTON, Miss G. H., 716 16th St.
CARTER, Miss N. A., 1030 Myrtle.
CHAPMAN, Miss BERTHA, 404 Wals-
CHAMBERLAIN, Mrs. H., 553 Oak-
CRAWFORD, Mrs. T. O., 510 Albion.
CUNNINGHAM, Mrs., Hotel Crellin.
CUSHING, Mrs. J. M., 920 Linden.
COADY, Mrs. J. A., 1400 Milvia, Bkly.
COFFEE, Mrs. M. H., 763 14th St.
CUTTING, Mrs. I. M., 1733 Valdez.
DABNEY, Mrs. A. R., 542 Albion.
DE WOLFE, Miss F. I., 1226 Chestnut.
EARL, Mrs. GUY C., 10 McClure.
EGBERT, Mrs. CHAS., 1435 Franklin.
ESTERLE, Mrs. A. M., 461 49th St.
FORRESTER, Mrs. E., 924 Linden.
GAGE, Mrs. DAVID, 474 Merrimac.
GEORGE, Mrs. W. H., 1605 Valdez.
GILSON, Mrs. R. E., 583 35th.
GORRILL, Mrs. C. H., 2715 Piedmont.
GREGORY, Miss J., 1384 Franklin.
GREENE, Mrs. CHAS., 566 Jones.
HANLON, Mrs. J. F., 1611 23rd Av.
HAWLY, Miss M., 522 Knox.
HILL, Mrs. J. C., 1107 Alice.
HOGAN, Mrs. H., 913 E. 24th.
HUSSEY, Mrs. A. C., 621 Cambridge.
ILIOHAN, Mrs. H., 1039 54th St.
JACOBS, Mrs. M., 814 Webster.
JONES, Mrs. CORA, 611 Merrimac.
KELLY, Mrs. M., 814 Webster.
KIRK, Mrs. O. C., 981 5th Av.
KOENIG, Mrs. MAX W., 948 Fallon.
KNOX, Dr. MYRA, 958 14th St.
LEMMON, Mrs. J. G., 5985 Teleg. Av.
MATHEWS, Mrs. J. D., 383 Orange Av..
McFEELY, Miss D. M., 1929 Market.
McKINLESS, Mrs. H. C., 716 Ninth.
MEEK, Mrs. E. R., 536 Williams.
MILWAIN, Mrs. W. E., 1315 Franklin.
MOOR, Mrs. E. N., 765 Summit Av.
NEYLAN, Miss M. C., 1267 Eighth St.
OLNEY, Mrs. Warren, 481 Prospect Av.
PALMER, Mrs. W. S., 1337 Filbert.
PARKER, Mrs. W. W., 1213 14th.
PENDLETON, Mrs. H., 1308 Webster.
PERRY, Mrs. R. A., 1168 10th St.
ROBINSON, Mrs. J. M., King St.
SCOTT, Mrs. D. V., 1437 Franklin.
SHUEY, Dr. S. I., 952 14th St.
SWALE, Miss LILLIAN, 672 21st St.
TURNER, Mrs G. M., 276 Santa Clara Av.
TURNER, Miss K. M., 276 Santa Clara Av
TYRELL, Miss MARY, 961 Kirkham St.

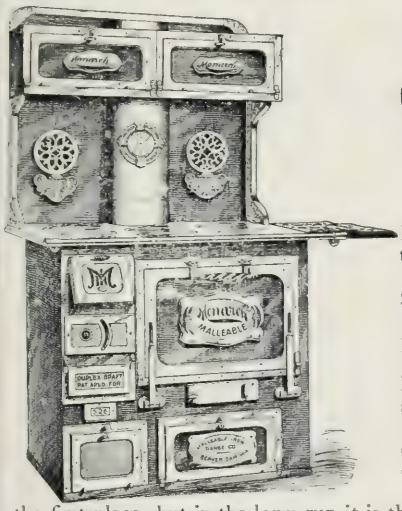

Monarch
MALLEABLE
The "Stay Satisfactory" Range

Never needs to be blackened, you simply wipe the top off with a damp cloth.

At the present price of coal, they will save from $27.00 to $32.50 a year in fuel.

No repair bills—we guarantee you'll have no repair bills to pay for ten years.

The fire can be handled as a blacksmith handles his forge—you can get a roaring fire from a single spark by the use of the duplex draft.

The MONARCH has oven ventilators forcing the cooking smell up the flue, instead of allowing it to escape and permeate the house.

The MONARCH costs more than other ranges in the first place, but in the long run it is the most economical to own.

Terms—$8.00 down and $8.00 a month. No extras, we pay for putting up, connecting, etc. Range set up as soon as you pay the $8.00 down.

Jackson Furniture Co.

$50 Worth of Furniture for $1 a Week

519-523 Twelfth St., (Bet. Clay and Washington) **OAKLAND**

Remember

WHEN ORDERING HOME SUPPLIES THAT THE

FINEST OLD WINES and LIQUORS

ARE TO BE HAD FROM

THEO. GIER WINE CO.

Wholesale and Retail

Wine and Liquor Merchants

Vineyards: Livermore, Napa and St. Helena, Cal.

WE RECOMMEND OUR

Celebrated Red and White Brands of Giersberger Wines

For the Wine Cellar or Private Locker

Our Metropole and Puck Rye Whiskies are unexcelled for purity and quality. Physicians recommend these brands for family use. We carry the finest brands of Eastern and California Bottled Beers; also imported and California Mineral Waters. All orders promptly delivered.

THEO. GIER WINE CO.

OAKLAND, CAL.

Main Store and office, 1225-1227 Broadway Phone Oakland 123

BRANCH STORE, 915 WASHINGTON STREET, PHONE OAKLAND 563
WINE CELLAR - - - - - - 511-515 FOURTEENTH STREET

ADELPHIAN CLUB.

Meets first Saturday in the month at the parlors of the Unitarian Church on Grand street, Alameda, Cal.

OFFICERS OF THE CLUB.

Mrs. E. J. DODGE, 2001 Alameda Av. . . . . President
Mrs. J. E. HIGGINS, 1242 St. Charles St. . . . . First Vice-President
Mrs. W. B. STEPHENS, 2248 Central Av. . . . . Second Vice-President
Mrs. L. L. GILLOGLY, 2065 Buena Vista Av. . . . . Treasurer
Mrs. C. A. ALLARDYCE, Buena Vista and Elm Sts. . . . . Recording Secretary
Mrs. M. F. HUSBANDS, 2001 Alameda Av. . . . . Corresponding Secretary
Mrs. F. B. WEEKS, 1804 Alameda Av. . . . . General Curator

MEMBERS.

ACKLOM, Mrs. A. E., 2129 Eagle Av.
AGNEW, Mrs. G. M., 2307 San Jose Av.
ALEXANDER, Mrs. G. W., 1713 Pine, Berkeley.
ANKELE, Mrs. H., 1611 Central Av.
ALLEN, Mrs. W. H., 2025 San Antonio.
AMANN, Mrs. W. E., 1800 Alameda Av.
ARNOLD, Mrs. G. W., 2141 S. Antonio.
ALLARDYCE, Mrs. C. A., 2221 Buena Vista Av.
BABCOCK, Mrs. G., 2615 San Jose Av.
BACHELDER, Mrs. C. A., 545 Hobart, Oakland.
BAEHR, Mrs. WM., 2029 Central Av.
BAKER, Mrs. F. G., 1160 Bay.
BAKER, Mrs. J. E., 2507 Central Av.
BARNES, Mrs. EDWIN, 1418 Chestnut.
BARTLETT, Miss E., 1114 Page, S. F.
BARTON, Mrs. P. W., 1177 Morton.
BAUM, Mrs. ALEX., 1118 S. Antonio Av.
BEARDSLEY, Mrs. GEO. R., 1307 Central Av.
BENNETT, Miss V., 2528 Fruitvale Av.
BEST, Miss R. R., 2064 Santa Clara Av.
BIRD, Mrs. GEO. B., Alameda P. O.
BIRD, Mrs. R. B., 1173 Park Av.
BISHOP, Mrs. J. D., 2926 Lincoln Av.
BISSELL, Mrs. W. A., 1713 Alameda Av.
BLETHEN, Mrs. CLARK, 1815 Santa Clara Av.
BORDWELL, Mrs. FRED, Tucson, Ariz.
BROTHERTON, Mrs. R. H., 2010 San Jose Av.
BLAKE, Mrs. R. H., 2008 Clinton Av.
BOYLE, Miss FLORENCE, 1301½ Park.
BROWER, Mrs. S. S., 3012 Benvenue Av.
BOYNTON, Mrs. C. C., 2153 S. Clara Av.
BRENNAN, Mrs. P. E., Chestnut St. and Alameda Av.
BRADFORD, Mrs. C. A., 1901 Pacific.
BROOKS, Miss CORA, 1226 Park Av.
BROOKS, Mrs. S. A., 1813 S. Jose Av.
BROOKS, Mrs. H., Paru & S. Antonio.
BROWN, Mrs. ARTHUR, 1503 Dayton.
BROWN, Mrs. B. C., 1429 Benton.
BROWNING, Mrs. J., 1519 Grand.
BRUSH, Mrs. F. S., 1371 Versailles Av.
BULL, Mrs. G. C., 2015 Central Av.
BURGNER, Mrs. A. J., Lincoln Av. & High St.
BURRELL, Mrs. E. F., 1321 Versailles.
BUNKER, Mrs. ED., 1278 Weber.
CARSON, Mrs. E. B., 921 Guerrero, S. F.
CASE, Mrs. HOMER, 1910 S. Clara Av.
CHAPMAN, Mrs. I. N., 2225 Pacific Av.
CLARK, Mrs. R. A., 1001 Morton.
CLARK, Mrs. R. F., 1828 Alameda.
CLARK, Mrs. H. D., 1823 San Jose Av.
CLARKE, Mrs. R. S., 1338 St. Charles.
COLLINS, Mrs. LOUISE, 2145 Central Av
CONNOR, Mrs. S. B., 2009 Central Av.
CORNELIUS, Mrs. A. W., 2244 Buena Vista Av.
COWING, Mrs. M. G., 924 Union.
CORNING, Mrs. J., 902 Lafayette.
CRAIGIN, Mrs. W., 1207 Sherman.
CRAMER, Mrs. W. H., 1535 S. Clara Av.
DAVID, Mrs. EDW., 1223 Pacific Av.
DAVIS, Mrs. W. G., 1284 Weber.
DAVIS, Mrs. S. H., 1337 Broadway.
DELIUS, Mrs. A. F. W., 2057 Alameda.
DEXTER, Mrs. H. F., 1603 Sta. Clara Av.
DeWITT, Mrs. J. M., 1221 Paru.
DICKSON, Mrs. CHAS., 1816 Mulberry.
DIECKMANN, Mrs. G., 1834 Alameda.
DODGE, Mrs. EDW. H., 1809 S. Jose Av.
DODGE, Mrs. E. J., 2003 Alameda Av.
DODGE, Mrs. J. S., 1832 Pacific Av.
DOLGE, Mrs. WM., 2107 Clement Av.
DU BOIS, Miss B., 922 Lafayette.
DURNEY, Mrs. JOS., 2249 S. Antonio.
EASTMANN, Mrs. H. L., 2066 Central.
ECKLEY, Mrs. F. M., 1301 Pacific Av.
EGGERS, Mrs. J. H., 2036 San Jose Av.
EHRENBERG, Mrs. I., 1825 S. Antonio.
EIMER, Mrs. R. G., 1308 Weber.
EMMONS, Mrs. G. W., 891 Union.
FARRAR, Mrs. F., 1604 S. Clara Av.
FARRAR, Mrs. W. E., 2232 Clinton Av.
FIELDING, Mrs. W. B., 18th and Prospect, Fruitvale.
FIELD, Mrs. H. K., 717 Paru.
FIELDS, Mrs. F. L., 2141 Clinton Av.
FLANDERS, Mrs. E., 1007 Morton.
FLETCHER, Dr. MARY, P. O. Box 32.
FLETTER, Mrs. F. J., 1011 Morton.
FORES, Mrs. HENRY, 1208 Union.
FORDERER, Mrs. J. F., 1212 Regent.
FOSTER, Mrs. WM. H., 1614 Lincoln Av.
FOUGA, Mrs. JOHN, 845 Laurel.
FOSTER, Mrs. A. J., 2537 Manoa Av., Berkeley.
FOWLER, Mrs. A. B., 2054 S. Jose Av.
FOYE, Miss C. A., 893 Union.
FRASER, Mrs. JAS. C., 1128 Bay St.
FRISBIE, Mrs. E. E., 2131 Buena Vista.
FRISBI, Mrs. N. B., 847 Walnut.
GAMMANS, Mrs. W. E., 2301 S. Antonio Av.
GARDNER, Mrs. C. C., 2017 Central.
GARRETT, Miss BELLE, 2503 Central.
GARRET, Mrs. WALTER, 1425 Benton.
GELDERMANN, Mrs. E., 920 Lafayette.
GILLOGLY, Mrs. L. L., Buena Vista Av. and Willow.
GODING, Mrs. E. S., 2513 Central Av.
GOOTFRIED, Mrs. E., 641 S. Clara Av.
GOULD, Mrs. J. L., 1816 Encinal Av.
GREEN, Mrs. W. F., 1420 St. Charles.
GREIG, Mrs. JAMES, 1223 Paru.
GRIFFIN, Mrs. CHAS. W., 1621 Santa Clara Av.
GUTSCH, Mrs. G., 2122 Clinton Av.
GUTHRIE, Mrs. WM. N., 1718 Alameda.
GREEN, Miss E., Union St. and San Jose Av.
GIBSON, Mrs. WM., 1612 Grand.
HALL, Mrs. GEO. D., 2246 S. Jose Av.
HALL, Mrs. J. C., 1440 San Antonio.
HALSEY, Mrs. W. C., 616 E. 24th, E. Oakland.
HALSEY, Mrs. H. L., 1536 St. Charles.
HAMILTON, Mrs. J. K., 1275 Weber St.
HAMMERSMITH, Mrs. A., 2301 San Antonio Av.
HANLEY, Mrs. C. B., 1405 S. Antonio.
HENDERSON, Mrs. G. L., 2063 San Antonio Av.
HAND, Mrs. J., Sherman St., near Railroad Av.
HANLEY, Mrs. J. S., 1142 Sherman.
HAMBLY, Mrs. JAS., 1527 Verdi.
HASLETT, Mrs. S., 1540 Central Av.
HASLETT, Mrs. S. M., 1605 Clinton Av.

ADELPHIAN CLUB (Alameda)

HENKENIUS, Mrs. J., 1210 Paru.
HIGGINS, Mrs. J. E., 1242 St. Charles.
HIGGINS, Mrs. W., 2708 Central Av.
HITCHCOCK, Mrs. L. P., 2009 Santa Clara Av.
HOOPER, Mrs. C. A., 1234 Hawthorne.
HOLT, Mrs. E. J., 1007 Morton.
HOVEY, Mrs. E. S., 2037 San Jose Av.
HUGHES, Mrs. W., 2135 Sta. Clara Av.
HUNT, Mrs. W. M., 1348 Park.
HUSBANDS, Mrs. M., 2003 Alameda Av.
JACKSON, Mrs. C. W., 1420 Broadway.
JACKSON, Mrs. H. K., 2163 San Jose Av.
JAMES, Mrs. F., 1142 Park.
JAMES, Mrs. LOUIS, 1005 Morton.
JAMISON, Mrs. JOHN, 2242 S. Jose Av.
JEHU, Mrs. SARAH, San Jose Av.
JONES, Mrs. REED, 1912 Clinton Av.
KEYES, Mrs. E. M., 1627 San Jose Av.
KOLLMYER, Mrs. W. B., 1310 Sherman.
KNOWLES, Mrs. WM. B., 1001 San Antonio Av.
KNOWLAND, Mrs. L. B., 1547 Everett.
KNOWLAND, Mrs. J. R., 1543 Everett.
KRUSI, Mrs. H., 2033 Central Av.
LANCASTER, Mrs. C. J., 1728 Central.
LANCEL, Mrs. E. H., 1331 St. Charles.
LEMCKE, Mrs. M., 1551 Sta. Clara Av.
LeCOUNT, Mrs. F., 1833 S. Antonio Av.
LEITER, Mrs. GEO. A., 678 Brockhurst, Oakland.
LESSIG, Mrs. CHAS., 1503 Walnut.
LEWIS, Mrs. A. N., 1625 Central Av.
LICHTENSTEIN, Miss M., 114 Presidio Av., San Francisco.
LINDERMANN, Mrs. F., 1478 High.
LITTLETON, Mrs. W. D., 2046 Eagle.
LINDERMANN, Miss I., 1380 High.
LOBB, Mrs. H., 1611 Santa Clara Av.
MACLOOM, Mrs. C. H., 1124 Morton.
MAILLOT, Mrs. E., 2427 Central.
MAGUIRE, Miss L. M., 1410 Oak.
MAJORS, Mrs. GREEN, 2004 Clinton.
MARTIN, Mrs. W. D., 1247 Park Av.
MASLIN, Mrs. E. W., 1826 S. Jose Av.
MAURER, Miss G., 1260 6th Av., E. Oakland.
McCAIN, Mrs. ELLA M., 2500 Central.
McCARTNEY, Mrs. AMOS, Bay Farm Island.
McFARLANE, Mrs. F. C., 2163 S. Jose.
McGURN, Mrs. T. R., 2017 Central Av.
McKEAN, Miss MINNIE, 1216 Versailles Av.
MERIDITH, Mrs. W., 1004 Union.
MESICK, Mrs. S. B., 2214 Clinton Av.
MICHAELS, Mrs. H., 1637 Central Av.
MITCHELL, Miss M., 1343 Broadway.
MOORE, Mrs. G. A., 916 Union.
MOYES, Mrs. E. G., 1725 S. Clara Av.
MYRICK, Mrs. R. L., 315 Lafayette.
NASON, Mrs. A., 2017 San Antonio Av.
NEAL, Mrs. A. S., Belmont, Cal.
NELSON, Mrs. CHAS., 2039 S. Clara.
NEEDHAM, Mrs., 2259 Central Av.
O'CONNOR, Mrs. E. L., 1001 Grand.
O'KELL, Mrs. C. J., Sherman St. and Dayton Av.
OSBORNE, Mrs. H. E., 1014 Paru.
OSBOURNE, Mrs. A. E., 203 Walworth Av., Oakland.
OTIS, Mrs. FRANK, 1609 S. Clara Av.
PALMER, Mrs. GEO., 1217 Sherman.
PARKER, Mrs. G., 2211 S. Antonio Av.
PARKHURST, Mrs. M. J., 2037 Central.
PARKHURST, Mrs. W., 2503 Central.
PARR, Mrs. J. F., 929 Lafayette St.
PATTIANI, Mrs. A. W., Cottage and Central Av.
PHELPS, Mrs. E. A., 1739 Central Av.
PHILPOTT, Mrs. CHAS., 1309 Pearl.
PIERCE, Mrs. W. D., 2073 Clinton Av.
PORTER, Mrs. A. W., 1816 San Jose Av.
PORTER, Mrs. E. D., 1820 S. Jose Av.
PLUMMER, Mrs. G. E., 1433 S. Antonio.
PUTNAM, Mrs. K. B., 2051 B. Vista Av.
RATHGEB, Mrs. E., 2258 S. Antonio Av.
RAMSAY, Mrs. A. M., 908 Lafayette.
REDMAN, Mrs. L. A., 1201 Sherman.
REYNOLDS, Miss G., 2045 Central Av.
RIGBY, Mrs. WM., Paru & S. Antonio.
ROBINS, Miss E. M., 1556 S. Clara Av.
ROBINSON, Miss MAY, 2237 S. Antonio.
ROBINSON, Mrs. W. H., 2237 S. Antonio Av.
ROGERS, Mrs. N., 2019 Lincoln Av.
ROSENTHAL, Mrs. H., 2035 Alameda.
ROSENBERG, Mrs. R. C., 1427 Benton.
RUE, Mrs. E. D., 2031 Alameda Av.
RUSSELL, Mrs. FRED, Haywards, Cal.
SALE, Miss E., 1118 Union.
SAMUEL, Mrs. A. J., 1519 Central Av.
SARGENT, Mrs. F. G., 2116 S. Antonio.
SCOTT, Mrs. G. W., 1723 Central Av.
SHOUTEN, Mrs. W., 1215 Grand.
SCHUBERT, Mrs. A., Fresno, Cal.
SCOTT, Mrs. KATE, San Jose Av. & Grand.
SEARLE, Mrs. J. J., 1444 Benton.
SEREX, Mrs. MARY, 1820 Central Av.
SHANER, Mrs. H. W., 2214 Clinton Av.
SHEAR, Mrs. W. M., 1419 Caroline.
SHREVE, Miss M., 1805 S. Clara Av.
SHELDON, Mrs. L. C., 1415 Union.
SIMONS, Mrs. LOUIS, 114 Presidio Av., San Francisco.
SIMPSON, Mrs. R. L., 2252 San Jose Av.
SIEGFRIEG, Mrs. J. C., 2044 Alameda.
SLOAN, Mrs. J. R., 2060 Eagle Av.
SLOSSON, Mrs. L. M., 2064 S. Clara Av.
SMITH, Mrs. E. M., 2721 Buena Vista.
SMITH, Mrs. E. G., 1113 Chestnut.
SMITH, Mrs. J. C., 2252 Central Av.
SMITH, Mrs. R. A., 2128 Clinton Av.
SOULE, Miss H. G., 1232 Sherman.
SPENCER, Miss IDA, 2254 San Jose.
STEPHENS, Mrs. W. B., 2248 C'tral Av.
SUNDELL, Miss A., 924 Union.
SUTPHEN, Mrs. D. D., 2111 Central.
STURTEVANT, Mrs. GEO., 1238 Versailles Av.
SWANITZ, Mrs. A. W., 853 Laurel.
SWAYNE, Mrs. R. H., 1717 Alameda Av.
TABOR, Mrs. CHAS. E., 2119 Alameda.
TAYLOR, Mrs. A., 2191 Prince, Berk.
TAYLOR, Mrs. H. R., 1375 Regent.
TAYLOR, Mrs. J. L., 2138 Sta. Clara Av.
TELLER, Mrs. P. S., 1819 Central Av.
THIEME, Mrs. OSCAR, 1437 Benton.
THOMPSON, Mrs. G. C., 904 Willow.
THOMPSON, Mrs. W. M., 2145 Central.
TIBBETTS, Mrs. W. G., 1246 St. Chas.
TISDALE, Mrs. C. L., 1601 Alameda.
TOY, Mrs. H. M., 1222 Grand St.
TURNER, Mrs. T., San Jose Av. & Morton.
TYSON, Mrs. JAS., foot of Sherman.
TYSON, Mrs. R. J., 2059 S. Clara Av.
TROY, Mrs. JOHN, 1523 Willow.
VALE, Miss OLIVE, 1985 Ellis, S. F.
VAN ORDEN, Mrs. L., 1125 Paru.
VOOGT, Mrs. F. W., St. Charles St.
VOOGT, Mrs. GEO. W., 1205 Lafayette.
VAUGHAN, Mrs. W. E., 1534 Morton.
WARD, Mrs. LOUIS, 1539 Versailles.
WAYMIRE, Mrs. J. A., Buena Vista & Walnut.
WEEKS, Mrs. D. H., 2255 Central Av.
WEEKS, Mrs. F. B., 1804 Alameda Av.
WEBSTER, Mrs. E., 3272 Central Av.
WESTERDAHL, Mrs. W., 1345 Bdwy.
WEINMAN, Mrs. LOUIS, Chestnut St. & Clinton Av.
WESTGATE, Miss E., 1117 Paru.
WEVER, Mrs. C. H., 1502½ Park.
WHEATLEY, Mrs. L. H., 2008 Clinton Av.
WHITE, Mrs. FRED, 1414 Everett.
WHITNEY, Mrs. E. J., 214 Central Av.
WRIGHT, Mrs. D., 1839 Alameda Av.
WRIGHT, Mrs. G. A., 2239 Pacific Av.
YATES, Mrs. L. C., 3255 Central Av.
YOUNG, Mrs. J. N., 2128 Alameda Av.
HAUCH, Mrs. H., 2071 S. Antonio Av.
HAWORTH, Miss MAY, 1118 Union.
HEBARD, Mrs. H. A., 2151 Buena Vista.
HEBERER, Mrs. ADAM, 1000 Paru.

TEA CLUB.

Organized 1894. Meets first Monday at homes of members, Alameda, Cal.

OFFICERS AND MEMBERS.

Mrs. G. E. PLUMMER, 1433 San Antonio Av. ..... President
Mrs. C. H. ALLARDYCE, Buena Vista and Elm. ..... Vice-President
Mrs. AGNES C. HILL, 1900 Alameda Ave ..... Secretary
Mrs. DUNCAN WRIGHT, 1839 Alameda Ave. ..... Treasurer
Mrs. C. H. BRADFORD, 1901 Pacific Av. ..... Member Executive Board

ALEXANDER, Mrs. C. M., 1811 Buena Vista.
BAKER, Mrs. J. E., 2507 Central Ave.
BARTON, Mrs. P. W., 1117 Morton St.
BIRKMAIER, Mrs. G. L., San Francisco
BISSELL, Mrs. W. A., 1737 Av.
BOWERS, Mrs. W., 1226 Sherman Ave.
BRADFORD, Mrs. C. A., 1901 Pacific Av.
BROWNING, Mrs. JACOB, 1519 Grand.
CHAPMAN, Mrs. I. N., 2225 Pacific Av.
CONNOR, Mrs. S. B., 2009 Central Ave.
DODGE, Mrs. E. J., 2001 Alameda Ave.
DODGE, Mrs. J. S., 1832 Pacific Ave.
FOSTER, Mrs. JULIA B., Berkeley.
GALLEGO, Mrs. R. C., 2005 Eagle Ave.
GILMER, Miss, Berkeley, Cal.
GOTT, Mrs. A. O., 2124 Alameda Ave.
GRAVES, Mrs. F. B., 2434 Central Ave.
HASKELL, Mrs. W. W., 1000 Paru St.
HILL, Mrs. AGNES C., 1900 Alameda.
HOLBROOK, Mrs. C. T., 3215 Central.
JAMISON, Mrs J. D., 2242 San Jose Ave.
KNOWLES, Mrs. S. E., San Francisco.
MASLIN, Mrs. E. W., 1826 San Jose Av.
LITTLETON, Miss M. M., 909 Buena Vista.
MASTICK, Mrs. M. L., 1609 Sta. Clara.
MASTICK, Mrs. S. L., 1609 Santa Clara.
MECARTNEY, Mrs. A., Bay Farm Isld.
MEYERS, Mrs. H., 2021 Alameda Av.
MURDOCK, Mrs. G. H., 1809 San Ant'io.
NISSEN, Mrs. E. F., 1628 Railroad Av.
OTIS, Mrs. F., 1609 Santa Clara Ave.
PERRY, Mrs G. H., Willow & S.Jose Av.
PETERSEN, Mrs. C., 2008 Santa Clara.
PHILPOTT, Mrs. C. A., 1309 Pearl.
PLUMMER, Mrs. G. E., 1433 San Ant'o
POWELL, Mrs. J. HARRY, 1521 B'way.
RATHGEB, Mrs. E., 2258 San Antonio.
REYNOLDS, Mrs. G. P., 2045 Central.
REYNOLDS, Mrs. G. A., 2065 Alameda.
SEREX, Mrs. MARY E., 1820 Central.
SMITH, Miss M., 2328 Central Ave.
TENNANT, Mrs. E. J., 1433 San Ant'nio
WAYMIRE, Mrs. J. A., Oak Shade.
WHEELER, Mrs. F., Berkeley.
WRIGHT, Mrs. D., 1839 Alameda Ave.

ALAMEDA CRITERION CLUB.

Alameda District. Organized July, 1901. Federated June, 1902. Meets first and third Wednesdays, at homes of members.

OFFICERS AND MEMBERS.

Mrs. GEO. BARNES BIRD, P. O. Box 164 ..... President
Mrs. MILDRED HUSBANDS, 2001 Alameda Av. ..... First Vice-President
Mrs. W. C. HALSEY, 616 E. 24th St., Oakland ..... Second Vice-President
Mrs. L. H. SHARP, 1362 High St. ..... Secretary
Mrs. FRANK JAMISON, 1433 High ..... Treasurer
Mrs. FRANCES McCAFFERTY, 1616 Broadway ..... Library Custodian

BAKER, Mrs. F. G., 1160 Bay.
BROWER, Mrs S. S., 1647 McAllister, S.F.
CHAPMAN, Mrs. I. N., 2225 Pacific Av.
EASTMAN, Mrs. H. L., 2066 Pacific Av.
FOSTER, Mrs. W. H., 1614 Lincoln Av.
HALSEY, Mrs. W. C., 616 E. 24th, E. Oakland.
HARRIS, Mrs. EDWIN, Mexico.
HOLBROOK, Mrs. C. T., 3215 Cent'l Av.
HUSBANDS, Mrs. M. F., 2003 Alameda
JACKSON, Mrs. C. W., 1420 Broadway.
JANISON, Mrs. FRANK, 1433 High.
LA MOTTE, Mrs. R. S., San Anselmo.
LICHTENSTEIN, Miss M., 114 Presidio Av., San Francisco.
FOUGA, Mrs. JOHN F., 845 Laurel.
LOUGHLIN, Mrs. J. O., 3254 Central Av.
MASTICK, Mrs. R. W., Durant Av., Berkeley.
McCAFFERTY, Mrs. L. C., 1616 Bdwy.
RAMSEY, Mrs. WM., 1026 Pacific Av.
TAYLOR, Mrs. J. L., 2138 Sta. Clara Av.

ANTIOCH WOMAN'S CLUB.

Alameda District. Organized November 8, 1902. Meets every Thursday at Antioch.

OFFICERS AND MEMBERS.

Mrs. C. W. KEENEY, Antioch ..... President
Mrs. J. R. BAKER, Antioch ..... First Vice-President
Mrs. M. G. ABBOTT, Antioch ..... Second Vice-President
Mrs. A. C. HARTLEY, Antioch ..... Secretary
Mrs. C. G. McDANIELS, Antioch ..... Treasurer

AVENTZ, Mrs. Antioch.
BARRICKLAW, Mrs., Antioch.
BEEDE, Mrs. H. F., Antioch.
BEEDE, Mrs. R. M., Antioch.
BELSHAW, Mrs. C. M., Antioch.
BELSHAW, Mrs. J. S., Antioch.
BIGELOW, Mrs. F., Antioch.
BROWN, Mrs. FRANK, Antioch.
BROWN, Mrs. P. C., Antioch.
BOLZ, Miss EMMA, Antioch.
DeWITT, Mrs. WALLACE, Antioch.
EVANS, Mrs. A., Antioch.
GEORGE, Mrs. W. S., Antioch.
HAWLEY, Mrs. D., Antioch.
HARTLEY, Mrs. A. C., Antioch.
HARKINSON, Mrs. R., Antioch.
HEATH, Mrs. G., Antioch.
HOUSKEN, Mrs. S., Antioch.
HUBBARD, Mrs. FRENCH, Antioch.
HUBBARD, Mrs. WALTER, Antioch.
KLENGLE, Mrs. OTTO, Antioch.
KNOLL, Mrs. GEORGE, Antioch.
MARSHALL, Mrs. G., Antioch.
MAYBERRY, Mrs. C., Antioch.
MEYER, Miss S., Antioch.
MEYER, Mrs. L., Antioch.
MEYER, Mrs. G., Antioch.
McKELLIPS, Miss A., Antioch.
NASON, Mrs. J., Antioch.
NASON, Miss M., Antioch.
PERRY, Mrs. F., Antioch.
RAPP, Mrs. E. P., Antioch.
WALL, Mrs. R., Antioch.
WALL, Miss ALICE, Antioch.
WILDE, Mrs. OTTO, Antioch.
WILLIAMSON, Miss C., Antioch.

THE ROOSEVELT HOSPITAL

BERKELEY, CALIFORNIA.

Established by L. C. SHINGLE,

Dwight Way and Milvia St.

The beautiful Hume home, at Dwight Way and Milvia Street, was leased and altered so as to make the most perfect hospital in the State. The grounds are the most spacious in Berkeley, and are known far for the rarity and beauty of the flowers and trees.

There are accommodations for fifty patients, and a competent corps of nurses to attend to their needs. The operating rooms are equipped with the latest appliances of science, and there are none better fitted for safe and competent work than those of the Roosevelt Hospital.

A training school has been established, under the personal supervision of Mr. Shingle. A staff of well-known specialists gives lectures, and the head nurse, Miss Weir, of Jefferson Hospital, Philadelphia, is recognized as one of the best in the country. Mention is also due Miss Ada Hammond, who is in charge of the operating room. Physicians concede her great efficiency in assisting at surgical cases.

The Emergency Hospital for Berkeley is located in an annex of the Roosevelt, with separate operating and reception rooms. The establishment of this necessity to Berkeley is due to the kindness of Mr. Shingle, who will see that all emergency cases receive the best of care. There is also a maternity college.

The Roosevelt Hospital is a success, and Berkeley people greatly appreciate the benefit of this high-class institution being close at hand.

FARMERS AND MERCHANTS SAVINGS BANK

1103 BROADWAY, OAKLAND, CAL.

Does a savings business exclusively, paying the highest rate of interest consistent with conservative banking. Real Estate loans made on mortgages only, the use of Deeds of Trust having been discontinued.

Officers: Edson F. Adams, President; S. B. McKee, Vice President; Geo. S. Meredith, Cashier; F. C. Martens, Assistant Cashier.

Directors—R. S. Farrelly, A. W. Schafer, A. L. Stone, Samuel Bell McKee, J. H. Macdonald, Geo. S. Meredith, H. A. Mosher, Chas. E. Palmer, Edson F. Adams.

H. C. Capwell, Pres. A. D. Wilson, Vice Pres. Chas. A. Smith, Cashier.
R. S. Knight, Assistant Cashier.

SECURITY BANK AND TRUST CO.

OAKLAND, CAL.

COMMERCIAL AND SAVINGS. A GENERAL BANKING BUSINESS TRANSACTED.

Directors—T. W. Corder, A. D. Wilson, H. G. Capwell, C. J. Heeseman, C. E. Snook, Theo. Gier, Hayward G. Thomas, W. F. Burbank, E. P. Vandercook, W. H. L. Hynes, James L. de Fremery. Phone Oakland 323.

THE UNION SAVINGS BANK

OF OAKLAND, CAL.

SAVINGS AND COMMERCIAL. N. E. Cor. Broadway and 13th Street.
Paid-Up Capital.....$300,000. Reserve and Surplus, $272,500

Officers—Wm. G. Henshaw, Pres.; Chas. T. Rodolph, Vice-Pres.; A. E. H. Cramer, Cashier.

Board of Directors—Wm. G. Henshaw, Thos. Prather, Chas. T. Rodolph, C. E. Palmer, R. S. Farrelly, Thos. Crellin, H. W. Meek, Henry A. Butters, C. H. King, E. M. Walsh, Thos. D. Carneal.

Rate paid on all savings deposits, 3.50 per cent. A general banking business transacted. Exchange on all Commercial Centers.

THE SYNDICATE BANK

EMERYVILLE, CALIFORNIA.

Directors—B. P. Miller, Pres.; Henry Wadsworth, First Vice Pres.; W. H. Martin, Second Vice Pres.; F. M. Smith, F. C. Havens, W. F. Kelly, B. P. Miller.

Samuel J. Taylor, Secretary; R. L. Chase, Cashier.

CENTRAL TITLE INSURANCE CO.

STOCKER & HOLLAND ABSTRACT CO.

Capital $500,000
Paid up $200,000

Stocker & Holland Building, 808 BROADWAY, OAKLAND. Telephone Oakland 315.

FINEST EQUIPPED OFFICE IN THE STATE.

R. S. KITCHENER

PRINTING. BOOKBINDING.

954-956 CLAY STREET, OAKLAND, CAL. Tel. Oakland, 444

PAUL T. CARROLL

DRESS ACCESSORIES AND HATS FOR MEN.

Agent for Knox Hats, Carroll Hats, Cravats De Luxe, Star Shirts, Dent & Fowne's Gloves, High-class Specialties.

1066 WASHINGTON STREET (Bacon Building) Just below 12th St. OAKLAND, CAL.

Mutual Savings Bank Building, San Francisco.

IF YOU WANT THE BEST CALIFORNIA WINE ASK FOR

CRESTA BLANCA

IF YOU WANT PURE CALIFORNIA WINE ASK FOR

CRESTA BLANCA

PACIFIC COAST BORAX CO.

Manufacturers of

20-MULE TEAM BORAX PRODUCTS

THE WORLD'S GREATEST CLEANSERS.

Sold Everywhere.

HOME OFFICE - ALBANY BLOCK, OAKLAND.

BOONE'S UNIVERSITY SCHOOL
FOR BOYS

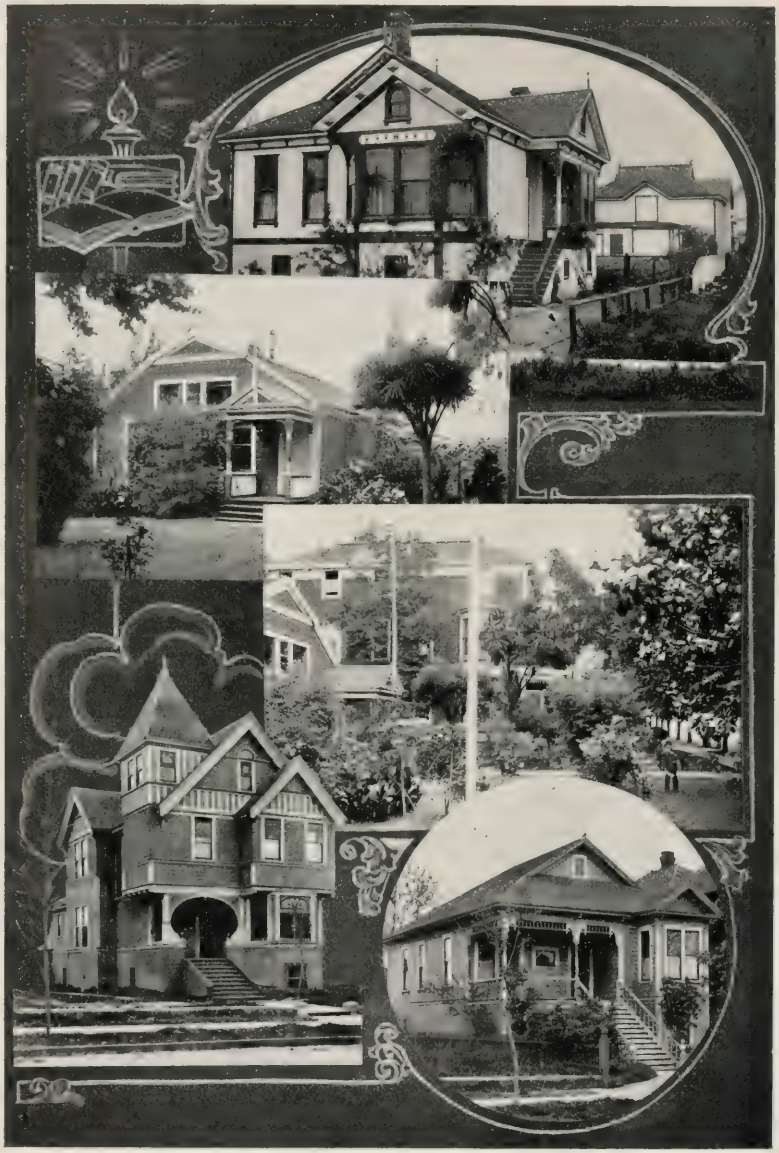

BERKELEY CALIFORNIA

BERKELEY TOWN AND GOWN CLUB.

Alameda District. Organized 1898. Federated February, 1900. Meets on alternate Mondays 3 p. m., at Club House, corner Dwight Way and Dana, Berkeley, Alameda County, Cal.

OFFICERS.

Mrs. C. C. HALL, Hillside Av. . . . . President
Mrs. A. W. DODD, 2415 Warring St. . . . . Recording Secretary
Mrs. VICTOR ROBERTSON, 1809 Euclid Av. . . . . Corresponding Secretary
Mrs. CHAUNCEY WELLS, 2243 Piedmont Way . . . . . Treasurer

MEMBERS.

ADDISON, Mrs. T., 2425 Chan'ng Way.
ATTERBURY, Miss L., Le Conte Av.
BADE, Mrs. W. F., 2616 College Av.
BALLARD, Dr. L. S., Derby & Benvenue.
BANCROFT, Mrs. F. W., 2611 Piedmont.
BANGS, Mrs. BENJ., 2300 Warring.
BEALS, Mrs. C. R., 2214 Atherton.
BIEDENBACH, Mrs. C. L., 2526 College
BLAKE, Mrs. C. T., 2231 Piedmont Av.
BLASDALE, Mrs. J. B., 2614 Channing Way.
BLASDALE, Mrs. WALTER C., 2614 Channing.
BONTE, Mrs. J. H. C., Sacramento.
BONTE, Miss F., 1601 I St., Sac'to.
BOONE, Mrs. P. R., 2029 Durant Av.
BOOTH, Mrs. W. F., 2302 Dane.
BRADLEY, Mrs. C. B., 2639 Durant Av.
BRECK, Mrs. C. R., 1531 Arch.
BROWN, Mrs. E. E., Washington, D. C.
BROWN, Mrs. J. C., 2525 Benvenue.
BRYANT, Mrs. HERB., 2714 Regent.
BUCKHAM, Mrs. J. W., Derby & Benvenue.
BULLIONS, Mrs. A. S., 2308 Warring.
BUNNELL, Mrs. J. S., 2730 Dwight Way.
BUTTERS, Mrs. CHAS., Rose Lawn.
CALKINS, Mrs. J. U., Prospect St.
CARLIN, Miss EVA V., 2315 Bancroft Way.
CHICK, Mrs. F. H., 1833 Arch.
CLARK, Mrs. C. H., 1419 Milvia.
CLAYES, Mrs. M. B., 2420 Dwight Way.
COLBY, Miss C., Lewiston Av.
CRAWFORD, Mrs. J., 2435 Piedm't Av.
CRAWFORD, Miss E. L., 2435 Piedm't.
CUMMINGS, Miss E., 2230 Haste.
DAY, Mrs. CLINTON, 2747 Bancft. Way.
DODD, Mrs. A. W., 2415 Warring.
DORNIN, Mrs. GEO., 2521 Benvenue.
DUFF, Mrs. W. L., 2429 Bowditch.
EAKLE, Mrs. A. S., 1518 Euclid Av.
EASTMAN, Mrs. JAS., 2164 Oxford.
EASTON, Mrs. G. A., 2238 Atherton.
EDMONDS, Miss ANNIE, 2612 Regent.
EDWARDS, Mrs. GEO., 2546 Dana.
FARRINGTON, Mrs. F. E., 1829 Arch.
FIFE, Mrs. W. C., 2728 Regent.
FINN, Mrs. JOHN, Mill Valley, Cal.
FLEMING, Mrs. T. L., 2517 Parker.
FLETCHER, Mrs. F. N., 2626 Chan'ng.
FOLGER, Mrs., H, 2320 Warring.
FRENCH, Miss S. T., 2200 Atherton.
FRYER, Mrs. JOHN, 2620 Durant Av.
GARBER, Mrs. JNO., 2706 Claremont.
GAYLEY, Mrs. C. M., 2245 Piedm't Av.
GODDARD, Mrs. C. L., 2647 Dwight Way.
GOMPERTZ, Mrs. C., 2214 Bancroft.
GRAY, Mrs. E. S., 1735 Le Roy.
GREEN, Mrs. A. T., 2627 Dwight Way.
GREENE, Mrs. LUCIUS, 2633 Benvenue Av.
GREENLEAF, Mrs. C. R., Piedm't Way.
GROVER, Mrs. W. A., 2327 Channing.
HAIGHT, Mrs. G. W., 2530 Telegraph.
HASKELL, Mrs. M. W., 2032 Durant.
HATHAWAY, Mrs. E. V., 2427 Chan'g.
HAVEN, Mrs. CHAS., 2811 Channing.
HAWLEY, Mrs. H. W., Wlnt. & Eunice.
HAYNE, Mrs. B., 2421 Piedmont Av.
HEAD, Miss ANNA, 2538 Channing.
HATFIELD, Mrs. H. R., 2528 Benvenue.
HEARST, Mrs. P. A., Pleasanton, Cal.
HEILBRON, Mrs. G. D., 2737 Dwight.
HINKLE, Mrs. JOHN, 2520 Channing.
HOBSON, Mrs. E. L., 2225 Chapel.
HODGHEAD, Mrs. B., San Francisco.
HOPKINS, Mrs. H., 2235 Dana.
HOWARD, Mrs. J. G., 2421 Ridge Road.
HUGGINS, Mrs. C., 2313 Channing.
HUME, Mrs. W. D., The Carlton.
HUNTER, Mrs. D. B., 2518 College Av.
HYDE, Mrs. C. G., 1506 Euclid Av.
JACKSON, Mrs. C. W., San Francisco.
JAFFA, Mrs. M. E., 2536 Brancroft.
JAMES, Mrs. M. C., 2612 Regent.
JEWETT, Mrs. H. E., 2511 Benvenue.
JONES, Mrs. W. C., 2526 Benvenue.
JUDSON, Mrs. CHAS. C., 3636 Clay, San Francisco.
KEEFER, Miss ALICE, 2211 Bancroft.
KEELER, Mrs. JAS., 1809 Euclid Av.
KELLOGG, Miss M., 155 Madison Av., New York City.
KELLOGG, Mrs. W. Y., 1743 Oxford.
KELLY, Mrs. E., College, cor. Dwight.
KIERULFF, Mrs. I. N., Shattuck Av.
KING, Mrs. F. L., 2638 Benvenue Av.
KOFOID, Mrs. C. O., 2616 Aetna.
LAWRENCE, Mrs. J., Los Angeles.
LE CONTE, Mrs. J., 2735 Bancroft.
LE CONTE, Mrs. J. N., 2739 Bancroft.
LE CONTE, Mrs. L. J., 2501 Piedmont.
LEUSCHNER, Mrs. A. O., Scenic Av.
LEWIS, Mrs. P., Univ. Terrace.
LIPMAN, Mrs. FRED, 2467 Warring.
LITTLE, Mrs. J. R., 2223 Durant Av.
LLOYD, Mrs. C., 2417 Channing Way.
LOEB, Mrs. J., 2616 Virginia.
LORING, Mrs. D., Berkeley Inn.
LYNCH, Mrs. J. C., 1845 University Av.
McLEAN, Miss F., 580 20th, Oakland.
McLEAN, Mrs. J. K., 2415 College Av.
MERRILL, Mrs. W. A., 2609 College Av.
MILLER, Mrs. ADMIRAL, Bay View, near Hopkins Terrace.
MILLER, Miss J., Bay View, near Hopkins Terrace.
MILLER, Mrs. A. C., 2515 Hillside Av.
MILLER, Mrs. C. E., 2411 Bowditch.
MERRIAM, Mrs. J. C., 2401 Bowditch.
MEYER, Mrs. H., Menlo Park, Cal.
MORGAN, Mrs. W. C., 2515 Hillside Av.
MORLEY, Mrs. WALTER, Oakland.
MORSE, Miss BLANCHE, Shattuck Av.
NOURSE, Miss LAURA, D. & B. Inst.
NOYES, Mrs. GEO. R., 2249 College Av.
O'NEILL, Mrs. EDMUND, 1631 Euclid.
OSBORN, Mrs. E. E., 2608 Dana.
NEUMEYER, Mrs. VON, Prospect St.
PALACHE, Mrs. J., 2822 Claremont Av.
PALACHE, Mrs. W., 2740 Claremont.
PALMER, Mrs. C. T., 2241 Piedm't Av.
PARSONS, Mrs. E. L., 2532 Durant.
PAYNE, Mrs. F. H., 2126 Univ. Av.
PAYSON, Mrs. W. H., 1915 Berryman.
PEARCE, Miss L., 2619 Channing Way.
PIERCE, Mrs. J. M., 2401 Le Conte Av.
PLEHN, Mrs. C. C., 2308 Warring.
PONTING, Mrs. H., 2523 College Av.
PRICE, Mrs. CLIFTON, Univ. Ter.
PRINDLE, Miss E., 2710 Haste.
PROUTY, Mrs. E. N., 2237 Vine.
RENAUD, Mrs., 1505 Oxford.
RICHARDS, Mrs. J. W., 2431 Chan'ng.
RICHARDSON, Mrs. L. J., D. & B. Inst.
RICKARD, Mrs. T., 2720 Bancroft Way.
RICKOFF, Miss B. M., Claremont.
RIEBER, Mrs. C. H., Canyon Road.
RITTER, Mrs. W. E., Univ. of Cal.
ROBERTSON, Mrs. G. W., 1529 Hawthorne Ter.
ROBERTSON, Mrs. V., 1809 Euclid Av.
SCHILLING, Mrs. H., 2331 Le Conte.
SEABURY, Mrs. W. B., Guerneville.
SEARBY, Mrs. F. H., 1719 Euclid Av.

BERKELEY TOWN AND GOWN CLUB (Continued.)

SEDGWICK, Mrs. A. A., Prospect St.
SHEPARD, Miss L., 2703 Dwight Way.
SMITH, Mrs. J. H., Lorin P. O.
SMITH, Mrs. WM., 2538 Dwight Way.
STRINGHAM, Mrs. I., 2250 Prospect.
SUTTON, Mrs. A. McK., 2746 Dwight.
SUTTON, Mrs. J., Univ. Cottage No. 4.
THAYER, Mrs. H. C., Prospect St.
THOMAS, Mrs. R. P., La Loma.
THOMAS, Mrs. F. F., 2647 Durant Av.
TORREY, Mrs. H. B., 2523 Aetna.
TORREY, Mrs. F. C., Univer. Terrace.
TURNER, Mrs. F. C., Berkeley.
WALL, Miss L. B., 2200 Atherton.
WATERMAN, Dr. H., Channing Way.
WATTLES, Mrs. W. S., San Francisco.
WEBB, Mrs. E. C., 1529 Hawthorne.
WELCKER, Mrs. M., The Cedar.
WETHERED, Mrs. M., 2401 Prospect.
WELLENDORF, Miss M., 1601 Walnut.
WELLS, Mrs. C., 2245 Piedmont Av.
WESTON, Mrs. B., Piedm't & Chan'g.
WHEELER, Mrs. BENJ. I., 1820 Scenic.
WHITE, Mrs. KELLOGG, 2415 Fulton.
WHITNEY, Mrs. A. W., Panoramic W.
WICKSON, Mrs. E. J., 2723 Bancroft.
WICKSON, Mrs. GEO., 2309 Fulton.
WILKINSON, Mrs. C., 2525 B'venue Av.
WILLIAMS, Mrs. EVAN, 2313 Hearst.
WILLIAMS, Miss ENID, 2313 Hearst.
WINTER, Mrs. D., New Haven, Conn.
WOOD, Mrs. A. B., 2626 Warring.
WOODWORTH, Mrs. S., 2401 Prospect.
WOOLSEY, Mrs. F., 2244 Dwight Way.
WOOLSEY, Mrs. J. B., P. O. Box 141.

DINUBA WOMAN'S CLUB.

San Joaquin Valley District. Organized 1895. Meets at Odd Fellows' Hall, first and fourth Saturdays, Dinuba, Tulare County, Cal.

OFFICERS.

Mrs. W. F. McCRACKEN, Dinuba.... President
Mrs. A. H. KELLOGG, Dinuba.... Vice-President
Mrs. GORDAN GIFFEN, Dinuba.... Secretary
Mrs. A. O. MILLER, Dinuba.... Ass't Recording Secretary
Mrs. W. H. ELAM, Dinuba.... Corresponding Secretary
Mrs. J. R. CLODFELTER, Dinuba.... Treasurer

MEMBERS.

BRUBAKER, Mrs. H., Dinuba.
BURUM, Mrs. H. H., Dinuba.
BURUM, Mrs. MALCOLM, Dinuba.
CANN, Mrs. J. M., Sultana.
CLODFELTER, Mrs. J. R., Dinuba.
CORLETT, Mrs., Dinuba.
DAY, Mrs. WILLIAM, Dinuba.
DICKEY, Mrs. D., Dinuba.
DICKEY, Mrs. E. C., Dinuba.
DOPKINS, Mrs. G. M., Dinuba.
DUNN, Mrs. GEO. A., Dinuba.
ELAM, Mrs. W. H., Dinuba.
FRASER, Mrs. ABNER, Dinuba.
FRASER, Mrs. J. W., Dinuba.
FULTON, Mrs. P. B., Dinuba.
GIFFIN, Mrs. GORDON, Dinuba.
GRANZ, Mrs. E. H., Dinuba.
HOSKINS, Mrs. W. L., Dinuba.
HURST, Mrs. H., Dinuba.
KELLOGG, Mrs. A. H., Dinuba.
LANDRAM, Mrs. W. E., Dinuba.
McCRACKEN, Mrs. W. F., Dinuba.
MILLER, Mrs. A. O., Dinuba.
NICHOLS, Mrs. W. B., Dinuba.
OSTERHOUT, Mrs. G. W., Dinuba.
PERKINS, Mrs. T. H., Dinuba.
RHODES, Mrs. J. L., Dinuba.
SCOGGINS, Mrs. F., Dinuba.
TIMMONS, Mrs. A., Dinuba.
WARD, Mrs. W. M., Dinuba.
WHITTINGTON, Mrs. W., Dinuba.
WILLIAMS, Mrs. J. F., Dinuba.
WINTER, Mrs. A., Dinuba.

HANFORD TWENTIETH CENTURY CLUB.

San Joaquin Valley District. Meets in the Board of Education Rooms at Hanford, Kings County, Cal.

OFFICERS.

Mrs. E. ARMSTEAD, 314 N. Harris.... President
Mrs. I. BROWN, 320 N. Harris.... Vice-President
Mrs. F. A. AINSWORTH, 616 N. Harris.... Secretary and Treasurer

MEMBERS.

AINSWORTH, Mrs. F. H., 616 N. Harris.
ARMSTEAD, Mrs. E., 314 N. Harris.
BOWHAY, Mrs. J., 901 N. Harris.
BROOKS, Miss G., 901 N. Harris.
BROWN, Mrs. I., 320 N. Harris.
CRAWFORD, Mrs. M. M., 117 E 17th.
DAVIDSON, Mrs. N., N. Douty.
DEWEY, Mrs. M., 419 N. Reddington.
MANASSEE, Mrs. L., 121 E. 7th.
McJUNKIN, Miss I. B., 604 N. Douty.
MICKLE, Mrs. E. J., 130 E. 7th.
STYLES, Mrs. W., 127 W. Ivy.

MADISON SOCIAL AND LITERARY CLUB, FRESNO.

San Joaquin Valley District. Meets at Fresno, Cal.

OFFICERS.

Mrs. DAVADELLA HART, Fresno.... President
Mrs. VINA MAXON, Fresno.... Vice-President
Mrs. LOUISE BROTT, R. R. 3, Fresno.... Secretary
Mrs. NORA KNIGHT, Fresno.... Treasurer

MEMBERS.

BELL, Mrs. NELLIE, R. R. 3, Fresno.
BROTT, Mrs. LOUISE, Fresno.
CANHAM, Mrs. ANNIE, Fresno.
DANIELS, Mrs. ANNIE, Fresno.
DORE, Miss ALICE, Fresno.
DUHIG, Mrs. SARAH, 137 Jensen Av.
EDMONDS, Mrs. IDA, Kearny Av.
EVANS, Mrs. CARRIE, 1717 J St.
GRANGER, Mrs. HELEN, Fresno.
HURFORD, Mrs. MATTIE, Fresno.
JORDAN, Mrs. MARY, Fresno.
KEYSER, Mrs. GEORGIA, Fresno.
LUCE, Mrs. LOUISE, Fresno.
LUCE, Mrs. LAURA, Fresno.
McNEIL, Mrs. W., Fresno.
MORGAN, Mrs. MARY, R. R. 5, Fresno.
NORTON, Miss ALMA, Fresno.
NORTON, Mrs. MARY, Fresno.
PAYSON, Mrs. FRANCES, Fresno.
SCOTT, Mrs. LYDA, Fresno.
WHITTEN, Mrs. CECELIA, Fresno.
WINTERS, Mrs. LOIS, R. R. 5, Fresno.
WILSON, Mrs. LEMMA, Fresno.

Oakland Tribune

-MOST- MODERNLY EQUIPPED -PLANT- IN NORTHERN CALIFORNIA

Reaches 7/10 of the homes of Oakland, Alameda and Berkeley

Photo Engraving, Book Binding, Job Printing & a Complete Art Dept.

NEW TRIBUNE BLDG
COR 8TH & FRANKLIN.

Oakland Tribune

EVERY EVENING
-AND-
SUNDAY MORNING

BERKELEY TWENTIETH CENTURY CLUB.

Alameda District. Meets at Berkeley, Cal.

OFFICERS.

Mrs. JACOB HAWLIN WOOD, 2228 Durant Av. ..... President
Mrs. E. W. COIL, 2600 Virginia ..... First Vice-President
Mrs. W. A. CALDWELL, Moss Hall, D. & B. Inst ..... Second Vice-President
Miss EDITH WOODSUM, Benvenue and Ashby ..... Recording Secretary
Mrs. C. S. DOWNES, 2514 Benvenue Av. ..... Corresponding Secretary
Miss MARY MORRISON, 2532 Benvenue ..... Treasurer

MEMBERS.

ANDERSON, Mrs. F. M., 2604 Etna.
ARMSTRONG, Mrs. F. M., 2115 Delaware.
ARMSTRONG, Mrs. GEO., 2530 Etna.
BALDWIN, Mrs. H. N., 2424 Bancroft.
BARRY, Mrs. A. L., 2600 Piedmont Av.
BELCHER, Mrs. A. N., Cloyne Court.
BENTLEY, Mrs. W. P., 2415 Hilgard.
BERRY, Mrs. R. A., 2700 Benvenue Av.
BRADLEY, Mrs. G., 1494 Euclid Av.
BROWN, Mrs. E. B., 2433 Warring.
BROWN, Mrs. W. H., 1071 54th, O'kl'd.
BURT, Mrs. E. L., 2542 Hillside Way.
CAMPBELL, Miss F. S., 1736 Oxford.
CASTERLIN, Mrs. M. A., Eureka, Cal.
CLARK, Mrs. ERNEST, 2610 Dwight.
CONGDON, Mrs. M. J., 2527 Piedmont.
CLARK, Mrs. F. H., 2405 Prosp't Way.
CLARK, Mrs. T., 2513 Hillegas Av.
CLARK, Mrs. W. B., 2433 Telegraph.
COLE, Mrs. A. C., 2827 Hillegas Av.
COIL, Miss IRENE, 2600 Virginia.
CONNOR, Mrs. F., 1629 Walnut.
COOK, Mrs. JOHN, 2747 Hillegas Av.
CORNWALL, Mrs. N. J., 2230 Chapel.
CROSS, Mrs. J. C., 3009 Telegraph Av.
DALTON, Mrs. FRANK, 2243 Dwight.
De LEON, Mrs. B. N., 2908 Ellis.
DOBBINS, Mrs. M. E., 2600 Warring.
DOBBINS, Miss R., 2600 Warring.
DODGE, Mrs. S. N., 2522 Dwight Way.
DODGE, Miss BERTHA, 2522 Dwight.
DOWNES, Mrs. C. S., 2514 Benvenue.
DRAKE, Miss K., 1929 Bancroft Way.
DUNSCOMB, Mrs. C. E., 1433 Henry.
FERRIER, Mrs. W. W., 2716 Hillegas.
FERRIN, Miss C., 3023 Benvenue Av.
FISCHER, Mrs. PAUL, 2715 Regent.
FORTIER, Mrs. S., 2628 Benvenue.
FOSTER, Mrs. J. B., 2537 Regent.
FREY, Mrs. A. F., 2032 Durant Av.
GAULT, Mrs. F. Y., 2115 Hearst.
GESTER, Mrs. W. B., 2620 Piedmont.
GODFREY, Mrs. C. H., 2404 Cedar.
GREGORY, Mrs. M. C., 2507 Channing.
GREEN, Mrs. E., Winters, Cal.
HALLINGSWORTH, Miss N., 2625 Haste.
HAMLIN, Mrs. AMY, 1920 Haste.
HARGEAR, Mrs. W. A., 2216 Ward.
HART, Mrs. ALBERT, 1308 Arch.
HATHAWAY, Mrs. W. H., 2710 Hillegas Av.
HAY, Mrs. A. T., 2528 Ellsworth.
HARDY, Mrs. E. A., 2435 Webster.
HAYNES, Mrs. W. A., 2613 Dana.
HECHTMAN, Mrs. G. L., 2413 Bancroft.
HESS, Mrs. A. F., 2420 Ashby Av.
HENDERSON, Mrs. H. N., 2611 Russell.
HIESTAND, Mrs. N. W., 2632 Benvenue.
HILDRETH, Mrs. N., Hearst, nr Arch.
HOAG, Mrs. C. P., 2529 Hillegass.
HODGE, Mrs. THOS., 2400 Dana.
HOWE, Mrs. M. D., 2332 Fulton.
HUDDART, Miss CLARA, 2125 Durant.
HUDDART, Miss MAY, 2125 Durant.
HUDSON, Mrs. L., 2735 Derby.
HUNT, Mrs. J. M., 1625 Euclid Av.
HUNT, Mrs. P. M., 1415 Arch.
HUTTON, Mrs. J. A., Haste St.
JACKSON, Mrs. G. J., 2512 Ashby Av.
JACKSON, Mrs. H. A., 2705 College Av.
JOHNSON, Mrs. H. H., 2613 Virginia.
KIEFFER, Mrs. S., Monterey, Mex.
KITTRIDGE, Mrs. M. C., 2529 Hillegas.
KNOWLES, Mrs. W. E. 2521 Durant Av.
LAIRD, Mrs. FRED, 2431 College Av.
LANGLEY, Mrs. M. A. C., 2301 Cedar.
LANGLEY, Mrs. H. B., 2301 Cedar.
LASSELL, Mrs. F. H., 2031 Bancroft.
LASELL, Mrs. L. M., 1947 Dwight Way.
LAWSON, Mrs. W. H., Woodland, Cal.
LAWTON, Mrs. F. H., 2211 Durant Av.
LEONARD, Mrs. GEO., 2425 Telegraph.
LOW, Mrs. W., 2314 Cedar.
MANCHESTER, Miss L., 2362 Ellsworth.
MANCHESTER, Mrs W., 2362 Ellsworth.
McAVOY, Mrs. T. F., 2312 Channing.
McCLEAVE, Mrs. T. C., 2200 Bancroft.
McKINLEY, Mrs. NANNIE, 2304 Fulton.
McLAUGHLIN, Mrs. K. M., 1629 Euclid.
McQUEEN, Mrs. H. M., Ashby Av.
MEEK, Mrs. C. A., 1917 Virginia.
MERRALL, Mrs. W., 1327 Walnut.
MERRILL, Mrs. C. S., 2031 Bancroft.
MILLER, Mrs. K. B., 2614 Haste.
MILLARD, Mrs. F. B., New York.
MILLS, Mrs. F. V., 406 65th, Oakland.
MOORE, Mrs. W. P., 2317 Bancroft W.
MORRIS, Mrs. O. M., 2233 Chapel.
MORRISH, Miss O., 1526 Hawthorne.
MORRISON, Mrs. J. S., 2532 Benvenue.
MORRISON, Miss M., 2532 Benvenue.
NAYLOR, Mrs. F., 2200 Durant.
NEEDHAM, Mrs. P., 1531 Spring.
NEEDHAM, Mrs. W., 2323 Rose.
NEWCOMB, Mrs. B. M., 2309 Vine.
NEWHALL, Mrs. C., 2929 Piedmont Av.
O'BRIEN, Mrs. EVA, 1416 Arch.
ORR, Miss M., 2431 College Av.
PAGE, Mrs. E. S., 2429 Stuart.
PAYSON, Mrs. B., 2126 Channing Way.
PECK, Mrs. J. F., 2433 Haste.
PERKINS, Mrs. C. M., 1721 Leroy Av.
PHILLIPS, Mrs. G., Stockton, Cal.
POND, Mrs. W. R., 1550 Oxford.
PRATT, Mrs. GEO., 2572 Etna.
RAY, Mrs. M. H., 2420 College Av.
RANKIN, Mrs. I., 2911 Wheeler.
REDDICK, Mrs. M. L., 1524 Walnut.
REED, Mrs. G. R., 2015 Bancroft Way.
REEF, Mrs. J. S., 2532 Hillegass.
RICE, Mrs. C. B., Belmont.
RIGGS, Mrs. M., 2287 Ellsworth.
RISTENPART, Mrs. W. A., 2300 Fulton.
ROBBINSON, Mrs B. B., 1907 Francisco.
ROGERS, Mrs. P. H., 2304 Fulton.
RUGGLES, Mrs. C. A., 2737 Fulton.
RYDER, Mrs. H. L., 2619 Shattuck Av.
SAFFORD, ETHEL H., 1625 Euclid Av.
SCHUELER, Mrs. H. C., 2308 Fulton.
SEELEY, Mrs. W. A., 4 Watson Pl., O'l'd
SHARWOOD, Mrs. W., 2600 Hillegas.
SHURTLIFFE, Mrs. C., 2128 Hearst.
SILL, Mrs. S. J., 2616 Shattuck Av.
SLOAN, Mrs. B. W., 2122 Durant Av.
SMITH, Mrs. L. P., 2115 Vine.
SMYTH, Mrs. G. B., 2909 Hearst Av.
SNYDER, Mrs. C. H., 2713 Forest Av.
SORRICK, Mrs. I., 2230 Durant Av.
SOLINSKY, Mrs. F. J., 2215 Durant Av.
STEVENSON, Mrs. E. A., 2412 Milvia.
STOVER, Mrs. J. P., 2545 Regent.
STRITE, Mrs. S. H., 2431 Dane.
STUBENRAUCH, Mrs. M., 2727 Russell.
SWEESY, Mrs. L. V., 2119 Kittredge.
SWOBE, Mrs. DWIGHT, 2146 Prospect.
TAYLOR, Mrs. H. W., 1514 Walnut.
TUTTLE, Miss LOUISE, 2710 Hillegas.
VRIGON, Mrs. J. A., 2617 Hillegas Av.
WADSWORTH, Mrs. W. H., 1332 Spr'ce.
WASTE, Mrs. W. H., 2222 Durant Av.
WEBB, Miss M., Bancroft Way.
WESTENBERG, Mrs. C. A., 2811 Benvenue.
WETHERBEE, Mrs. I. F., 2212 Chan'g.
WHEELER, Mrs. F. L., 2415 Dwight.
WILDER, Mrs. W. H., 2212 Channing.
WILLIAMS, Dr. C. L., 1725 Euclid Av.
WILT, Mrs. J. H., 2125 Kittredge.
WOODALL, Miss A., 1737 Shattuck Av.
WOODSUM, Mrs. A. F Benv'e & Ashby.
WORTHINGTON, Mrs. R., Alameda.

MODESTO WOMAN'S IMPROVEMENT CLUB.

San Joaquin Valley District. Organized April 15, 1906. Federated Jan. 21, 1907. Meets first and third Mondays, at Modesto, Stanislaus County, Cal.

OFFICERS.

Mrs. E. C. DOZIER, 1424 I St..... President

Mrs. H. HART, 930 14th St.....First Vice-President

Mrs. JAMES ENSLEN, 820 13th St.....Second Vice-President

Mrs. P. E. KERR, 1120 13th St..... Secretary

Mrs. C. D. SWAN, 1004 15th St.....Corresponding Secretary

Mrs. W. B. WOOD, 814 12th St.....Treasurer

MEMBERS.

ABBOTT, Mrs. C. S., Modesto.
ADAMS, Mrs. MARY E., Modesto.
APPLE, Mrs. W. W., Modesto.
BACON, Mrs. W. E., Modesto.
BANGS, Mrs. V. E., Modesto.
BATES, Mrs. H. A., Modesto.
BEARD, Mrs. A. E., Modesto.
BEARD, Mrs. W. F., Modesto.
BELL, Mrs. J. W., Modesto.
BENNETT, Mrs. A. K., Modesto.
BERTRAM, Mrs. G. H., Modesto.
BLEDSOE, Mrs. W., Modesto.
BOGGS, Miss F., Modesto.
BOWEN, Mrs. ETTA, Modesto.
BRIGGS, Mrs. D. O., Modesto.
BROUGHTON, Mrs. JENNIE, Modesto.
BROWN, Mrs. A. N., Modesto.
CADRETT, Mrs. J., Modesto.
CAMPBELL, Mrs. HATTIE, Modesto.
CAVELL, Mrs. GRACE, Modesto.
CAVELL, Mrs. JOE, Modesto.
CHASE, Mrs. F. H., Modesto.
CHRIST, Mrs. H., Modesto.
CLARY, Mrs. CHAS., Modesto.
CLARY, Mrs. E. F., Modesto.
COFFIN, Mrs. EMMA, Modesto.
COLE, Mrs. W. H., Modesto.
COURTRIGHT, Mrs. C. M., Modesto.
CRESSEY, Mrs. FRANK, Sr., Modesto.
CRESSEY, Mrs. FRANK, Jr., Modesto.
CRESSEY, Mrs. GEO., Modesto.
CRESSEY, Mrs. HILDA, Modesto.
DAVIS, Mrs. H. M., Modesto.
DAVISON, Mrs. D. C., Modesto.
DE LAPPE, Mrs. F. R., Modesto.
DE YOE, Mrs. N. E., Modesto.
DENNETT, Mrs. L. L., Modesto.
DONKIN, Mrs. T. H., Modesto.
DOWNER, Mrs. W. A., Modesto.
DOWNEY, Mrs. THOS., Modesto.
DOZIER, Mrs. LEONARD, Modesto.
DRAKE, Mrs. Z. E., Modesto.
DUNN, Mrs. J., Modesto.
ELIAS, Miss THERESA, Modesto.
EVANS, Mrs. KATHRINE, Modesto.
EVANS, Mrs. MINNIE, Modesto.
FINNEY, Mrs. A. L., Modesto.
FRENCH, Mrs. LOUISA M., Modesto.
FULKERTH, Mrs. LENA, Modesto.
GARRISON, Mrs. BELLE, Modesto.
GARRISON, Mrs. MATTE, Modesto.
GIER, Mrs. SCHUYLER, Modesto.
GRANGER, Mrs. CARRIE, Modesto.
GRANT, Mrs. A. O., Modesto.
GREEN, Mrs. W. F., Modesto.
GRIFFIN, Mrs. P. H., Modesto.
GRIFFIN, Mrs. THOS., Modesto.
GRISWOLD, Mrs. C. H., Modesto.
GROLLMAN, Miss THERESA, Modesto.
GROVE, Mrs. W. C., Modesto.
HAMMEL, Mrs. WM., Modesto.
HATCH, Mrs. H. M., Modesto.
HARRIS, Mrs. L., Modesto.
HATTON, Mrs. W. H., Modesto.
HAWKINS, Mrs. J. W., Modesto.
HAZEN, Mrs. P. J., Modesto.
HEWEL, Mrs. A., Modesto.
HEWEL, Miss K., Modesto.
HINING, Mrs. C. H., Modesto.
HOCKING, Mrs. T. C., Modesto.
HUSBAND, Mrs. H., Modesto.
HUSBAND, Mrs. J., Modesto.
ICANBERRY, Mrs. W. R., Modesto.
KEATING, Mrs. JAS., Modesto.
KITTRELL, Mrs. M. B., Modesto.
LATZ, Mrs. P., Modesto.
LAWRENCE, Mrs. E. B., Modesto.
LEAK, Mrs. HANNA I., Modesto.
LEE, Mrs. ANNA, Modesto.
LEEK, Mrs. N. E., Modesto.
McALLEN, Mrs. D. J., Modesto.
McHENRY Mrs. M., Modesto.
McMAHON, Mrs. J. J., Modesto.
MAZE, Mrs. CLAUD, Modesto.
MAZE, Mrs. ELLA, Modesto.
MANN, Mrs. ROSA, Modesto.
MORRIS, Mrs. D. W., Modesto.
MORRIS, Mrs. EDWIN, Modesto.
MOSS, Mrs. L. T., Modesto.
MYERS, Mrs. AGGIE, Modesto.
NEEDHAM, Mrs. J. C., Modesto.
PERKINS, Mrs. MINNIE, Modesto.
PHELAN, Mrs. E. J., Modesto.
PLAYER, Mrs. EMILY, Modesto.
PURVIS, Mrs. JENNIE, Modesto.
RIBLET, Mrs. H. N., Modesto.
ROBERTSON, Mrs. BELLE, Modesto.
ROSE, Mrs. L. A., Modesto.
ROSE, Miss BERTHA, Modesto.
ROSS, Mrs. J. W., Modesto.
RYAN, Mrs. D., Modesto.
RYAN, Mrs. F. J., Modesto.
SCHAFER, Mrs. GEO., Modesto.
SCOON, Mrs. WALTER, Modesto.
SHAFER, Mrs. MAGGIE, Modesto.
SORENSON, Mrs. ANNA, Modesto.
SORENSEN, Mrs. ANDREW, Modesto.
SPERRY, Mrs. W. E., Modesto.
SPRINGSTEEN, Miss SUE, Modesto.
STONE, Miss CORDA, Modesto.
STONE, Mrs. MABEL, Modesto.
STONESIFER, Mrs. R. M., Modesto.
THOMPSON, Mrs. W. O., Modesto.
THREFALL, Mrs. MABEL, Modesto.
TILLSON, Mrs. C. R., Modesto.
TREGEA, Mrs. WM., Modesto.
TUCKER, Mrs. M. E., Modesto.
TURNER, Mrs. GARRISON, Modesto.
TURNER, Mrs. GUY, Modesto.
TURNER, Mrs. HENRY, Modesto.
ULLMAN, Miss BETTE, Modesto.
ULLMAN, Miss SADIE, Modesto.
VAN VLEAR, Mrs. W. R., Modesto.
VOGELMAN, Mrs. KATE, Modesto.
WARD, Mrs. FLORENCE, Modesto.
WATTS, Mrs. HERBERT C., Modesto.
WEBB, Mrs. J. W., Modesto.
WEEKS, Mrs. C. R., Modesto.
WEIL, Mrs. CHAS., Modesto.
WEIL, Mrs. JAKE, Modesto.
WHEERY, Mrs. W. H., Modesto.
WILLISON, Mrs. EFFIE J., Modesto.
WISECAWER, Mrs. T. J., Modesto.
WOOD, Mrs. D. C., Modesto.
WOOD, Mrs. E. E., Modesto.
WOOTEN, Mrs. JAKE, Modesto.
WRIGHT, Mrs. C. C., Modesto.

FRESNO PARLOR LECTURE CLUB.

San Joaquin Valley District. Organized in December, 1894. Meets at Fresno, Fresno County, Cal.

OFFICERS.

Mrs. GEORGE BABCOCK, 1418 K St. . . . . President
Mrs. W. J. McNULTY, 1115 T St. . . . . Vice-President
Mrs. W. N. SHERMAN, Fresno. . . . . Vice-President
Miss B. HUFFMAN, 1422 L St. . . . . Recording Secretary
Mrs. FRANK WARNER, 1816 J St. . . . . Corresponding Secretary
Mrs. LOUIS EINSTEIN, 948 K St. . . . . Treasurer

MEMBERS.

ABER, Mrs. E., 847 M St.
ADAIR, Mrs. C. H., 1020 M St.
ALEXANDER, Mrs. H. H., 2405 Sylvia.
ALLISON, Mrs. D. D., 1605 K St.
ANDERSON, Mrs. A., 2020 S. Joaquin.
ANDERSON, Mrs. JAS., 2840 Mariposa.
AUSTIN, Mrs. J. R., 1436 K St.
AWALT, Mrs. E., 430 Nielsen Av.
BABCOCK, Mrs. GEO., 1418 K St.
BAIRD, Mrs. J. M., 1435 L St.
BAKER, Mrs. WESTWOOD, Fresno.
BALL, Mrs. FRANK, Fresno.
BARRICK, Mrs. MILES A., 1461 O St.
BEAN, Mrs. W. A., San Joaquin and L.
BEDFORD, Mrs. J. F., 260 Forthcamp.
BLASINGAME, Mrs. JESSIE, Fresno.
BOALY, Miss B., 1424 J St.
BOLES, Mrs. G. M., 1555 J St.
BOLTON, Mrs. J. R., 1039 P St.
BOSTICK, Mrs. J. N., 2024 Amador.
BRALY, Mrs. J. M., 1424 J St.
BRAVERMAN, Mrs. AL., 1823 C'veras.
BROUGHTON, Mrs. Van Ness Av.
BULLARD, Mrs. E. J., Blackstone Av.
BURDICK, Mrs. A. W., Forsythe Bldg.
BURKS, Mrs. W. T., 1633 J St.
BUSH, Mrs. ED., 921 O St.
CARTER, Mrs. S. L., Forsyth Bldg.
CARTWRIGHT, Mrs. G. W., 1053 L St.
CEARLEY, Mrs. C. T., 1456 L St.
CHANCE, Mrs. A. D., Fresno.
CHURCH, Mrs. GEO. E., Forsyth Bldg.
CLARK, Mrs. ALBERT, 1544 K St.
COATES, Mrs. W. D., 264 Van Ness Av.
COCKRILL, Mrs. R. B., 1617 J St.
COLLIER, Mrs. J. M., 350 Forthcamp.
COOK, Mrs. F. E., 1810 K St.
CORY, Mrs. B. B., 1342 J St.
CORY, Mrs. L. L., 1028 S St.
CUMMINGS, Miss BONNIE, 904 O St.
DAHLGREN, Mrs. ARTHUR, 153 Effie.
DICKENSON, Mrs. J. E., 1729 K St.
DODD, Mrs. FRED, Hughes Hotel.
DONAHOO, Mrs. E., 211 Van Ness Av.
DORE, Miss JENNIE, Fresno.
DOW, Mrs. ZOE, The Hughes Hotel.
DREW, Mrs. A. M., 215 Blackstone Av.
DUNN, Mrs. THOS., 854 K St.
ECCLESTON, Mrs. L., 1649 I St.
EDEN, Mrs. W. W., 1459 K St.
EGAN, Mrs. J. H., Balmont & Van Ness.
EINSTEIN, Mrs. LOUIS, 948 K St.
ELLIOT, Mrs. E., Fresno.
EVANS, Mrs. A. B., 1717 J St.
EVERTS, Mrs. O. L., 1437 J St.
FOIN, Miss LIZZIE, 1357 M St.
FOIN, Mrs. OWEN, 1357 M St.
FOIN, Mrs. F. A., 1357 M St.
FRANKENAU, Mrs. A., Sanger, Cal.
FRANKENAU, Mrs. M., Sanger, Cal.
FREEMAN, Mrs. GEORGE, Fresno.
FREMAN, Mrs. C. C., 1055 P St.
FREMAN, Mrs. G. N., Nielson and Forthcamp.
GEARHART, Mrs. J. W., 857 M St.
GEBHARDT, Mrs. E. M., 1362 P St.
GILBERT, Mrs. GEO. W., Fresno.
GLASGOW, Mrs. S. F., 1821 K St.
GLASS, Mrs. WM., 1034 N St.
GOODMAN, Mrs. S. B., 1060 T St.
GRANZ, Miss ADELAIDE, Fresno.
GRAY, Mrs. FRANK, 934 Mildreda.
GRAY, Mrs. JOHN D., 743 Mildreda.
GRAHAM, Mrs. WM., 1034 N St.
GRIFFITH, Mrs. S. N., 1056 M St.
GRIMES, Mrs. ELIZA, Nielsen and Forthcamp.
GUNDELFINGER, Mrs. H., 800 K St.
GUNDELFINGER, Mrs. LEE, 822 K St.
GUNDELFINGER, Mrs. L., 920 K St.
HALL, Mrs. ALBERT, 1560 K St.
HALL, Mrs. ROBT., 835 Van Ness Av.
HAMMOND, Mrs. T. J., 244 Effie St.
HANSON, Mrs. H. S., 3138 Terrace.
HARRIS, Mrs. M. B., 161 Clark.
HATCH, Miss LUCY, Fresno.
HAYDEN, Mrs. T. M., 2155 Amador.
HELM, Mrs. FRANK, L and Amador.
HELM, Miss MAUD, 2823 Fresno St.
HILL, Mrs. CALVIN, 1010 T St.
HOCKETT, Mrs. S. S., 1644 K St.
HOGUE, Mrs. S. L., 1360 K St.
HOMAN, Mrs. FRANK, 2225 S.Joaquin.
HOTALING Mrs. C. H., Fresno.
HOXIE, Mrs. GEO., 243 Blackstone.
HUBER, Miss TESSIE, 2022 Ventura.
HUDSON, Mrs. A. J., 1536 J St.
HUFFMAN, Mrs. B., 1422 L St.
HUFFMAN, Mrs. M. D., 565 Nielsen Av.
HUGHES, Mrs. J. ED., 1021 O St.
HUMPHREYS, Mrs. RAY, Fresno.
HUTCHINSON, Mrs., 938 O St.
JOHNSON, Mrs. EVELYN, Fresno.
JOHNSTON, Mrs. H. M., 350 Forthcamp.
JONES, Mrs. JOHN, 1540 K St.
JONES, Mrs. R. D., 1860 K St.
KELLY, Mrs. J. H., Fresno.
KENNEDY, Mrs. W. C., Fresno.
KENNEDY, Miss E., 2907 Mariposa.
KENNEDY, Mrs. R., 2907 Mariposa.
KNOWLES, Mrs. J. E., 561 Nielsen Av.
KNOWLES, Miss J., 561 Nielsen Av.
LANE, Mrs. F. M., 346 Blackstone Av.
LEVY, Mrs. HERMAN, 846 K St.
LOPES, Mrs. A. M., 915 P St.
McDONALD, Miss MABEL, Fresno.
McINDOO, Miss E., 1827 El Dorado.
McLANE, Mrs. C. L., 471 Nielsen Av.
McLAUGHLIN, Mrs. H. G., Goldfield, Nev.
McNULTY, Mrs. W. J., 1115 T St.
MARTIN, Mrs. 253 Van Ness Av.
MAUL, Mrs. BERT, Fresno.
MAUL, Mrs. FRANK, 524 Nielsen Av.
MELLON, Mrs. EUG., 265 Van Ness.
MILLER, Mrs. S. A., 1645 K St.
MILLWARD, Mrs. G. H., 239 Calaveras.
MOORE, Mrs. J. C., 1411 O St.
MOWAT, Mrs. ADAM, 743 Mildreda.
MUNGER, Mrs. A. L., 102 Forthcamp.
MUSICK, Mrs. C. W., 1744 J St.
NEELEY, Mrs. H. W., 920 T St.
NEWMAN, Mrs. ANNA, 540 Nielsen.
NOBLE, Mrs. GEO. B., 376 Blackstone.
NOLAN, Mrs. F. J., 633 N St.
NORRIS, Mrs. CHAS., Fowler, Cal.
NORTON, Mrs. B. P., 402 San Pablo.
NORTON, Mrs. S. W., 402 San Pablo.
OLNEY, Miss RUBY, 175 Clark.
OSBOURNE, Mrs. FRED, Fresno & T.
PARKER, Mrs. R. B., 235 Forthcamp.
PARSONS, Mrs. W., 1412 K St.
PATTERSON, Mrs. T. W., Tulare & W.
PIERCE, Mrs. C. S., 1509 K St.
PLATT, Mrs. S. L., 553 Nielsen Av.
PETERSON, Mrs. N. H., 1618 L St.
POSEN, Mrs. A. M., Hughes Hotel.
POSSEN, Mrs. GEO. B., Fresno.
POTTLE, Mrs. J. C., 1526 K St.
PRESCOTT, Mrs. F. D., 1130 S St.
REDDAN, Mrs. S. H., 1319 L St.
REESE, Mrs. A. D. J., Calaveras St.
REHORN, Mrs. FRANK, 1060 S St.
RISLEY, Mrs. E. W., 243 Van Ness Av.
ROBB, Miss BLANCHE, 1153 K St.
ROEDING, Mrs. GEO., Fresno, Cal.
ROWELL, Mrs. GEO., 153 Effie.
ROWELL, Mrs. MILO, 1037 U St.
RUDY, Mrs. H. V., Fresno, Cal.
RYCE, Mrs. M. W., 2907 Mariposa St.
SACHS, Mrs ARMIN, 1406 K St.
SAMPLE, Mrs. T. N., 1558 K St.

VISALIA WOMAN'S CLUB.

San Joaquin Valley District. Organized November 5, 1895. Meets at Council Rooms at Visalia, Tulare County, Cal.

OFFICERS.

Miss PORTIE S. CALLAWAY, 521 S. Locust St. . . . . President
Mrs. D. ROWLAND, Mineral King Av. . . . . Vice-President
Mrs. L. LAWRENCE, 213 S. Court St. . . . . Recording Secretary
Mrs. G. W. STEWART, 209 E. Center. . . . . Corresponding Secretary
Mrs. S. J. SCOTT, W. Acequia St. . . . . Financial Secretary
Mrs. BERT CROSS, 533 N. Locust. . . . . Treasurer
Mrs. R. E. GRANT, 210 W. School. . . . . Librarian
Mrs. FLORENCE CROSS, 415 W. School. . . . . Auditor
Mrs. B. L. HUGHES, 307 W. School. . . . . Auditor

MEMBERS.

ALLEN, Mrs. J. A., 614 W. Main.
ASKIN, Mrs. H., 211 W. North.
BATY, Miss ALCO, Visalia.
BLISS, Miss Cora, 303 W. Acequia.
BURLAND, Mrs. MOLLIE, 125 W. Main.
BUTZ, Miss FRANCES, Alaska.
BYRNES, Mrs. M. J., Mineral King Av.
CALLAWAY, Miss P. S., 521 S. Locust.
CROSS, Mrs. FLORENCE, 415 W. School.
CROSS, Mrs. R. F., 533 N. Locust.
DEWEY, Mrs. F. W., Visalia.
FRANS, Mrs. JOHN, 609 S. Court.
GILBERT, Mrs. F., Visalia.
GRANT, Mrs. A. W., 614 W. Oak.
GRANT, Mrs. R. E., 210 W. School.
GRANT, R. P., 620 W. Oak St.
GROVE, Mrs. M. F., 211 E. Center.
HANSON, Miss MARGARET, Visalia.
HUGHES, Mrs. B. L., 207 W. School.
HYDE, Mrs. JOHN, Visalia.
JOHNSTON, Mrs. ROBT., 320 N. Church.
KIBLER, Mrs. N. W., 119 E. Acequia.
KLEEBERGER, Mrs. G. R., 219 North.
KNOX, Mrs. J. G., 411 N. Court.
LARKINS, Mrs. E. O., 521 S. Locust.
LAWRENCE, Mrs. L., 213 S. Court.
LEVY, Miss JULIA, 317 N. Court.
McEWEN, Mrs. M., 427 S. Court.
MORGAN, Mrs. J. L., Church St.
ORR, Mrs. A. R., 719 W. Willow.
ROLAND, Mrs. D. H., Mineral King Av.
ROTH, Mrs. R. F., 428 S. Locust.
SCOTT, Mrs. S. J., W. Acequia.
STEELE, Mrs. MARGARET, W. Oak.
STEWART, Mrs. G. W., 209 E. Center.
WALLACE, Mrs. W. B., 218 W. Acequia.

FRESNO LEISURE HOUR CLUB.

San Joaquin Valley District. Organized 1894. Federated 1903. Meets at Fresno, Fresno County, Calif.

OFFICERS.

Mrs. J. C. COOPER, 1457 M. St. . . . . President
Mrs. G. W. CARTWRIGHT, 1053 S St. . . . . Vice-President
Mrs. F. M. LANE, 346 Blackstone Av. . . . . Secretary
Mrs. C. J. SMITH, 1816 J St. . . . . Treasurer
Mrs. E. D. EDWARDS, 1837 J St. . . . . Critic
Mrs. C. PADDOCK, 145 Yosemite Av. . . . . Librarian

MEMBERS.

BARHAM, Mrs., Tulare St.
CARTWRIGHT, Mrs. G. W., 1053 S St.
EDWARDS, Mrs. E. D., 1837 J St.
HATCH, Mrs. L., Central Colony.
LANE, Mrs. F. M., 346 Blackstone.
PADDOCK, Mrs., 145 Yosemite Av.
SHANNON, Mrs. C., 905 O St.
TUPPER, Mrs. H. C., 1045 R St.
WALDEN, Mrs. W. M., 1361 P St.
WOODWARD, Mrs. R. J., 911 O St.

HONORARY MEMBERS.

BOYD, Miss NELLIE, Central Colony.
COLSON, Mrs. H. D., Santa Monica.
EDWARDS, Mrs. J. E. F., 276 Abbey.
HART, Mrs. T. G., 251 Blackstone Av.
MARTIN, Mrs. W. H., Santa Barbara.
MILLER, Mrs. F. M., 1645 K St.
SHORT, Miss J. B., 251 Blackstone.
SMITH, Mrs. J. F., 1559 I St.
STROTHER, Mrs. J. P., 748 N St.
WHITE, Mrs. T. C., 1559 I St.

FRESNO FRIDAY CLUB.

San Joaquin Valley District. Meets at homes of members from October to May, at Fresno, Fresno County, Cal.

OFFICERS.

Mrs. M. E. NEWLIN, 304 Van Ness Av. . . . . President
Mrs. E. B. WATERMAN, 1847 I St. . . . . Vice-President
Mrs. L. M. DREW, 1849 J St. . . . . Secretary

MEMBERS.

BECKER, Mrs. E. H., 1824 J St.
BEVERIDGE, Mrs. J. Y., Ventura Av.
BURNS, Mrs. J. A., 419 J St.
BURNS, Mrs. H. I., 1821 L St.
DORE, Miss JENNIE, R. F. D., Fresno.
FASSETT, Mrs. L. A., 905 P St.
HADSELL, Miss B., 201 Valencia St.
HAWSON, Mrs. HENRY, Forsyth St.
HOBBS, Mrs. J., Ventura Av., Fresno.
HOLLAND, Mrs. W. G., 1860 J. St.
JENNEY, Mrs. CHAS., 219 Glenn.
McDANIEL, Mrs. W. M., 835 Glenn Av.
NEWLIN, Mrs. J. H., 304 Van Ness Av.
PACKARD, Mrs. ANNA, 1361 O St.
PIERSON, Mrs. J. H., 239 Glenn.
SCHULZ, Mrs., 243 Froelich Av.
SWEENEY, Mrs. A. H., 2919 Calaveras.
WATERMAN, Mrs. E. B., 1847 I St.
WILLIS, Mrs. G. T., 1822 I St.
WILLIS, Mrs. V. I., 1824 J St.
WISHON, Mrs. A. G., 340 Forthcamp Av.

FRESNO PARLOR LECTURE CLUB.

SAUNDERS, Mrs. W. E. G., 1000 N St.
SAYRE, Mrs. JULIA, 1549 L St.
SHERMAN, Mrs. W. N., Fresno, Cal.
SMITH, Mrs. ALICE, 1436 L St.
SMITH, Mrs. G. W., 1754 K St.
SMITH, Mrs. J. B., Fresno, Cal.
SMITH, Mrs. J. F., 1559 I St.
SPEAR, Mrs. C. H., 183 Van Ness Av.
STEPHENS, Mrs. L. O., Forthcamp Av.
SUTHERLAND, Mrs. W. A., Van Ness.
SWIFT, Mrs. L. P., 1661 M St.
TELFER, Mrs. C. A., 144 Blackstone.
TINNIN, Mrs. WILEY J., 938 O St.
TOOMEY, Mrs. W. F., 165 Forthcamp.
TURNER, Mrs. OTIS, 2929 Fresno St.
TWINING, Mrs. FRED, 204 Van Ness.
WALDEN, Mrs. WESLEY, 1361 P St.
WALKER, Mrs. C. T., Fresno.
WALKER, Mrs. J. R., Kentucky Av.
WARLOW, Mrs. G. L., Fresno, Cal.
WARNER, Mrs. A. O., 1623 M St.
WARNER, Mrs. FRANK, 1816 J St.
WARNER, Mrs. H. C., 1617 J St.
WATERMAN, Mrs. GEO., 1603 J St.
WELSH, Mrs. H. H., 319 Blackstone.
WESTPHAL, Miss CLARE, 1452 K St.
WHITE, Mrs. T. C., 1559 I St.
WHITE, Mrs. W. A., 1940 I St.
WILEY, Mrs. S. L., 1450 J St.
WILLIAMS, Mrs. W., Jameison, Cal.
WINNE, Mrs. C. J., 116 Van Ness Av.
WORMSER, Mrs. SIG., 1650 L St.
WYATT, Mrs. W. M., 1055 R St.

HANFORD WOMAN'S CLUB.

San Joaquin Valley District. Organized February 2, 1895. Meets in Masonic Hall at Hanford, Kings County, Cal., first and third Saturdays of each month, at 2:30 p. m., from October to May, inclusive.

OFFICERS.

Mrs. D. L. PHILLIPS, 606 N. Irwin..... President
Mrs. W. M. THOMAS, 715 N. Douty..... Corresponding Secretary
Mrs. GEO. WEISHAR, Hanford..... Financial Secretary
Mrs. GEORGE FOWLER, Hanford..... Treasurer

MEMBERS.

ABRAMS, Mrs. N., 409 N. Douty.
AINSWORTH, Mrs. T. H., Harris St.
ADOLPH, Mrs. ANNA, 125 W. Myrtle.
BAY, Mrs. E. J., 4th St.
BAYLES, Mrs. P. H., Hanford.
BRADLEY, Mrs. M. E., Hanford
BROOKS, Mrs. C. H., Hanford.
BROOKS, Mrs. E. L., Hanford.
BROWN, Mrs. O. E., 320 N. Harris.
CAMERON, Mrs. D. R., 102 W. Bush.
COE, Mrs. CHAS. 416 N. Harris.
COSPER, Mrs. E. T., N. Douty St.
DIAMOND, Miss S., Hanford.
DODGE, Mrs. F. A., 105 W. Ivy.
DODGE, Mrs. L. E., 618 N. Harris.
EVERETT, Miss E., Hanford.
FARLEY, Mrs. J. H., 9th & Redington.
FELTON, Mrs. L. E., 110 W. Bush.
FINN, Mrs. D., 123 W. Ivy.
FORD, Mrs. J. P., 404 N. Kaweah.
FOWLER, Mrs. FLOYD, Hanford.
FOWLER, Mrs. MABEL, Hanford.
FREDERICK, Mrs. A. M., 324 4th.
FURBY, Mrs. C. N., Douty.
GALLUP, Mrs. E., Hanford.
GALLUP, Miss MAUD, Hanford.
GAMBLE, Mrs. D., 403 N. Douty.
GLASS, Mrs. N. A., Hanford.
GOLDBERG, Mrs. A., 200 W. Bush.
GOMEZ, Mrs. A. P., Hanford.
HAMMOND, Mrs. A., Florinda.
HICKS, Mrs. S. B., 220 E. 7th.
JACOBS, Mrs. KATE, 213 N. Irwin.
KAUNTZE, Mrs. E., Opera House Blk.
KINSPEL, Mrs. L., Hanford.
LACY, Mrs. H. G., 209 W. 4th.
LACY, Mrs. O. M., 120 S. Irwin.
LEE, Miss SYLVA, Hanford.
MENDELSOHN, Mrs. L., Hanford.
McCORD, Mrs. J., 1404 N. Douty.
McGINNIS, Mrs. B. B., Hanford.
McGINNIS, Mrs. H., 301 E. 9th.
McQUIDDY, Mrs. W. R., 114 E. 8th.
MOODY, Miss IDA, Hanford.
MURRAY, Mrs. DAVID, Hanford.
NELS, Mrs. JOHN, Hanford.
PAGE, Mrs. E. J., Hanford.
PHILLIPS, Mrs. D. L., 606 N. Irwin.
PHILLIPS, Miss F. V., 606 N. Irwin.
RHOADS, Mrs. J. W., 212 W. 8th.
RICE, Mrs. C., Hanford.
RICHARDSON, Miss E., Hanford.
RUBENSTEIN, Mrs. A., 211 W. 11th.
RUSSEL, Mrs. M. S., Hanford.
SPINKS, Mrs. C. C., Hanford.
STIMPSON, Mrs. M., Hanford.
TAYLOR, Mrs. W. M., Hanford.
THOMAS, Mrs. W. M., Hanford.
VANCE, Mrs., 214 E. 8th.
VAN VLEAR, Mrs. J. W., Hanford.
WALKER, Mrs. E. H, 914 N. Harris.
WEISBAUM, Mrs. N., 205 E. 8th.
WEISHAR, Mrs. GEO., Hanford.
WILLIAMS, Mrs., Hanford.
YOUNG, Mrs. J. W., Hanford.

KERN WOMAN'S CLUB.

San Joaquin District. Meets at Kern, East Bakersfield, Cal.

OFFICERS.

Mrs. G. G. HUTCHINGS, Kern..... President
Mrs. J. LE CLAIRE, Kern..... Vice-President
Mrs. J. M. GUILFOYLE, Kern..... Secretary
Mrs. R. GUILFOYLE, Kern..... Treasurer

MEMBERS.

AMMERMAN, Mrs. E., Kern.
ARANA, Mrs. J. D., Kern.
BERNARD, Mrs. J. A., Kern.
BUCK, Mrs., Kern.
CHERRY, Mrs. A., Kern.
COLE, Mrs. HATTIE, Kern.
GILLESPIE, Mrs. M., Kern.
GUILFOYLE, Mrs. J. M., Kern.
GUILFOYLE, Mrs. R., Kern.
HEAGEY, Mrs., Kern.
HUTCHINGS, Mrs. G. G., Kern.
KAAR, Mrs. EDNA, Kern.
LE CLAIRE, Mrs. J., Kern.
McCLURE, Mrs. O. V., Kern.
McELROY, Mrs. SADIE, Kern.
MEYERS, Mrs. E., Kern.
MILLS, Mrs. F. D., Kern.
PRATT, Mrs. S., Kern.
RUBY, Mrs., Kern.
SCHICK, Mrs. H., Kern.
SEARS, Mrs. ALBERTA, Kern.
UPTON, Mrs. ELLA, Kern.
WALLACE, Mrs. INEZ, Kern.
WEST, Mrs. S. V., Kern.
WILSON, Mrs. M., Kern.

REEDLEY CULTURE CLUB.

Organized 1899. Meets at Reedley, Fresno County, Cal.

OFFICERS.

Mrs. WILLIAM ROSS, Reedley..... President
Miss CLARA MULLER, Reedley..... Vice-President
Mrs. W. N. ROHRER, Reedley..... Treasurer
Mrs. CHAS. ROSS, Reedley..... Recording Secretary
Mrs. F. TIERNAN, Reedley..... Corresponding Secretary

MEMBERS.

ANDERSON, Mrs. C. O., Reedley.
BARIEAN, Miss M. J., Reedley.
CARRIER, Miss MEDIA, Reedley.
DEASON, Mrs. JOHN, Reedley.
DENEEN, Mrs. MARION, Reedley.
DONNELL, Mrs. ROBT., Reedley.
DUNCAN, Miss ALPHA, Reedley.
FAIRWEATHER, Mrs. J., Reedley.
FINK, Mrs. P. W., Reedley.
GALLAGHER, Mrs. M. R., Reedley.
GARDINER, Mrs. GRACE, Reedley.
GREEN, Mrs. W. W., Reedley.
HATHAWAY, Mrs. R., Reedley.
HOLMAN, Mrs. LILLA, Reedley.
JAYNE, Mrs. MARY, Reedley.
KNAUER, Mrs. F. S., Reedley.
MATHEWS, Mrs. C. W., Reedley.
McCREARY, Mrs. WM., Reedley.
MICHELTREE, Mrs. F., Reedley.
MULLER, Miss CLARA, Reedley.
PETERSON, Miss JENNIE, Reedley.
RHORER, Mrs. W. N., Reedley.
ROSS, Mrs. WM., Reedley.
SHEIBLY, Mrs. J. E., Reedley.
ST. JOHN, Miss FANNIE, Reedley.
WHITNEY, Dr. LUCY, Reedley.
WINNES, Mrs. H. F., Reedley.
WISEMAN, Mrs. A. L., Reedley.

OLEANDER WOMAN'S STUDY CLUB.

San Joaquin Valley District. Organized November 6, 1900. Meets second and fourth Thursdays at homes of members, from October to June, at Oleander, Fresno County, Cal.

OFFICERS.

Mrs. A. J. RUDY, Oleander ..... President
Mrs. WILLARD BROOKS, Oleander ..... Vice-President
Mrs. F. B. HOPKINS, Oleander ..... Treasurer
Mrs. WILLIAM BLOOM, Oleander ..... Secretary

MEMBERS.

BROOKS, Mrs. W., Oleander.
CHURCH, Mrs. C., Oleander.
CRAYCROFT, Mrs. F., Fresno.
DUFF, Mrs., Oleander.
ELLIOTT, Miss ANNIE, Oleander.
HARRIS, Mrs. R. L., Oleander.
HOPKINS, Mrs. F. B., Oleander.
HUTCHINSON, Mrs. C. C. Oleander.
JAMES, Mrs. J. W., Oleander.
McLAUGHLIN, Mrs. D. C., Fresno.
RUDY, Mrs. W., Oleander.
VAN LOO, Mrs. K., Oleander.

WEST PARK THURSDAY CLUB.

San Joaquin Valley District. Meets at homes of members at Fresno, Cal.

OFFICERS.

Miss EDNA McNEIL, Fresno ..... President
Mrs. WM. McNEIL, Fresno ..... Vice-President
Miss AGNES A. RICE, Fresno ..... Recording Secretary
Mrs. R. W. RHEA, Fresno ..... Treasurer
Mrs. E. W. JAGGER, Fresno ..... Financial Secretary

MEMBERS.

ALBEE, Miss NELLIE, Fresno.
BARNWELL, Mrs. R. W., Fresno.
BOWEN, Mrs. A. S., Fresno.
BOWEN, Mrs. J. J., Fresno.
BOWEN, Mrs. W. P., Fresno.
BURLEIGH, Mrs. H. N., Fresno.
BURLEIGH, Mrs. H. E., Fresno.
DORE, Miss JENNIE, Fresno.
DORE, Mrs. L. J., Fresno.
HANSON, Mrs. MAE, Fresno.
HART, Miss PEARL, Fresno.
HART, Mrs. C., Fresno.
HOLCOMB, Mrs. A. F., Fresno.
JACQUE, Mrs. Fresno.
JACKSON, Mrs. S. N., Fowler.
JAGGER, Mrs. E. W., Fresno.
McNEIL, Mrs. A., Fresno.
McNEIL, Miss EDNA, Fresno.
McNEIL, Mrs. WILL, Fresno.
PERKINS, Mrs. A. S., Fresno.
RHEA, Mrs. R. W., Fresno.
RICE, Mrs. ALBERT, Fresno.
RICE, Miss AGNES, Fresno.
SANFORD, Mrs. HARRY, Fresno.
STAAL, Miss ANNIE, San Diego.
STAUB, Mrs. W. H., Fresno.
TABOR, Miss MAYME, Fresno.
WEBB, Mrs. E. G., Fresno.
WINTERS, Mrs. E. R., Fresno.

LEMOORE WOMAN'S CLUB.

San Joaquin Valley District. Organized 1900. Meets in Sweetland's Hall. Lemoore, Cal.

OFFICERS.

Mrs. CORA HANDCOCK, Lemoore ..... President
Mrs. ELLEN PERKINS, Lemoore ..... Vice-President
Mrs. MAY BRYSON, Lemoore ..... Secretary
Mrs. PHOEBE BROWN, Lemoore ..... Financial Secretary
Mrs. ELLA SELLERS, Lemoore ..... Treasurer

MEMBERS.

AMMERMAN, Mrs. E. P., Lemoore.
APPERSON, Mrs. E., Lemoore.
BAILY, Mrs. HATTIE, Lemoore.
BEAL, Mrs. JENNIE, Lemoore.
BLANCHARD, Mrs. GRACE, Lemoore.
BROWN, Mrs. PHEBE, Lemoore.
BRYSON, Mrs. MAY, Lemoore.
BROWNSTONE, Mrs. E., Lemoore.
BULLARD, Mrs. G., Lemoore.
BUCKNER, Mrs. LILLIE, Lemoore.
BURTON, Mrs. L., Lemoore.
CHIN, Mrs. LENA, Lemoore.
CURTIS, Mrs. H., Lemoore.
DENTON, Mrs. D., Lemoore.
DEWEY, Mrs. ANNIE, Lemoore.
DICKIE, Mrs. MAY, Lemoore.
ECCLES, Mrs. E. R., Lemoore.
FOX, Mrs. GERTRUDE, Lemoore.
FOX, Mrs. MARY, Lemoore.
GRAY, Miss VESTA, Lemoore.
HAHN, Mrs. GRACE, Lemoore.
HANCOCK, Mrs. CORA, Lemoore.
HUTTON, Mrs. A., Lemoore.
LOBB, Mrs. KITTIE, Lemoore.
MAYHEW, Mrs. ROSE, Lemoore.
McCLOSKEY, Miss PEARL, Lemoore.
McKAY, Mrs. LILLIAN, Lemoore.
PEEBLES, Mrs. ETTA, Lemoore.
PERKINS, Mrs. ELLEN, Lemoore.
RICHMOND, Miss M. L., Lemoore.
ROBERTS, Mrs. V. B., Lemoore.
RUSHTON, Mrs. H., Lemoore.
SMITH, Mrs. MARY, Lemoore.
STANDART, Mrs. M. J., Lemoore.
SELLERS, Mrs. ELLA, Lemoore.
WALKER, Mrs. ELLA, Lemoore.
WALLACE, Mrs. L. G., Lemoore.

PORTERVILLE INTER SE CLUB.

San Joaquin Valley District. Organized February 27, 1892. Meets at Porterville, Tulare County, Cal.

OFFICERS.

Mrs. SARAH M. PRETTYMAN, Porterville ..... President
Mrs. EMMA R. LEWIS, Porterville ..... Vice-President
Mrs. M. CONSTANCE SPROTT, Porterville ..... Secretary

MEMBERS.

BAKER, Mrs. NELLIE M., Porterville.
BARTLETT, Mrs. A. C., Porterville.
BOLLER, Mrs. LUELLA, Porterville.
BREY, Mrs. A. F., Porterville.
BROWN, Mrs. R. E., Porterville.
FLANDERS, Mrs. E. P, Porterville.
HARDEMAN, Mrs. S. E., Porterville.
KNUPP, Mrs. N., Porterville.
LEWIS, Mrs. E. R., Porterville.
PRETTYMAN, Mrs. S. M., Porterville.
PUTNAM, Mrs. M. J., Porterville.
SCHULZ, Mrs. M. M., Porterville
SMITH, Mrs. G. W., Porterville.
SPROTT, Mrs. M. C., Porterville
WILLIAMS, Mrs. E. H., Porterville

AZUSA WOMAN'S CLUB.

Los Angeles District. Organized January, 1901. Meets first and second Wednesdays at Woman's Club House, Azusa, Los Angeles, Cal.

OFFICERS AND MEMBERS.

Mrs. W. H. HETH, Azusa..... President
Mrs. E. P. HUBBARD .....First Vice-President
Mrs. J. J. AYERS, Azusa .....Second Vice-President
Mrs. R. W. HAMLIN, Azusa..... Recording Secretary
Mrs. E. V. RICE, Azusa..... Corresponding Secretary
Mrs. R. E. SMITH, Azusa ..... Treasurer
Mrs. J. H. ANDERSON, Azusa.....Chairman Program Committee

ADAMS, Miss ROMOLA, Azusa.
CASEY, Mrs. CHAS. C., Azusa.
CALVERT, Mrs. J. W., Azusa.
CLARK, Mrs. F. L., Azusa.
DANIELS, Mrs. P. C., Azusa.
DAVIS, Mrs. W. A., Azusa.
DOLE, Miss SARAH L., Long Beach.
ELLIS, Mrs. S. A., Azusa.
HALL, Mrs. ASA, Azusa.
HAMLIN, Mrs. R. W., Glendora.
HETH, Mrs. W. W., Azusa.
HUBBARD, Mrs. SOLOMON, Azusa.
HUBBARD, Mrs. E. E., Azusa.
KATZ, Mrs. ADOLPH, Azusa.
LEE, Mrs. E. H., Azusa.
LA FETRA, Mrs. T. W., Glendora.
RICE, Mrs. E. P., Covina.
RICE, Mrs. E. V., Azusa.
SHELDON, Mrs. W. A., Azusa.
SMITH, Miss CLARA, Azusa.
SMITH, Mrs. R. E., Azusa.
THOMAS, Mrs. E. C., Azusa.
THOMPSON, Miss ELLEN, Azusa.
WHITCOMB, Miss ELIZABETH, Glendora.
WHITCOMB, Mrs. G. D., Glendora.
WRIGHT, Mrs. GEO. W., Azusa.

LOS ANGELES EACH AND ALL CLUB.

Los Angeles District. Organized, Sept. 9, 1905. Federated, Jan. 1906. Meets every Thursday at the Times Rest Room, at 7 o'clock p. m.; Los Angeles, Los Angeles County, Cal.

OFFICERS.

ELLA LEON LAWRENCE, 391 W. 42nd .....President
ALTA RICH, 888 E. 20th.....First Vice-President
LYLE McCONNELL, 122 S. Wilcox, Hollywood. .....Second Vice-President
NELLIE LOOMIS, 635 E. Washington.....Recording Secretary
FRANCES FREUND, 3101 East 5th..... Corresponding Secretary
MARY R. BEAN, 1358 W. 20th.....Group Secretary
E. FINLEY, 2626 W. 9th..... .....Treasurer

MEMBERS.

ANDERSON, HAZEL, 1675 Church St.
BALWAY, MAY, 533 S. Main
BEAN, MARY R., 1358 W. 20th.
BELLE, ALICE, Fulton Block.
COTTLE, ISABELLE, 1516 W. 17th.
FOREST, MARY .
FOX, B., 1951 Grand Av.
HARPER, LILLIE.
HARPER, LUCY, Arapahie and S. Marino Sts.
HENRY, MAY E., 1231 East 46th.
HIGGANS, Mrs., 2103 Estrella Av.
HIGGANS, INDIA, 2103 Estrella Av.
JOHNSON, Mrs. GERTRUDE, Sherman, Cal.
KENNEDY, MYRTLE, 907 So. Hill St.
LAWRENCE, ELLA L., 391 W. 42nd.
KRAMER, FLORENCE, 906 Stevenson Av.
LOOMIS, NELLIE.
MARTY, MAUD, E. 27th.
McCAULEY, EDITH, 3111 E. 6th.
McCLENATHEN, ETHEL, 537 Fremont.
McCONNELL, LYLE, Hollwood, Cal.
MEYERS, MARIE, 560 E. 16th.
NICOL, Mrs. T., 533 S. Man.
PARKS, MABEL, 422½ West 16th.
RAZELLE, TERESA, 1230 So. Hill.
RICH, ALTA, 888 East 20th.
SCOTT, Mrs. NEVA RICH, 232 N. Eastlake Av.
WAITE, Miss E. S., 524 Figueroa.
WERNER, AMELIA, 1430 Cherry St.
WINSHIP, Mrs. TALBOT, 735 E. 31st.

MOUNTAIN VIEW SHAKESPEARE CLUB.

Los Angeles District. Organized, April, 1902. Federated 1904. Meets every Friday, at 3 P. M. at the home of Mrs. Rose Snell, El Monte.

OFFICERS AND MEMBERS.

Mrs. FANNIE SAWYER QUINN, El Monte. . . . . President
Mrs. A. E. HAYES, El Monte. . . . . Secretary & Treasurer

ADAMS, Miss ANNIE, El Monte.
ADAMS, Miss BELLE, El Monte.
ADAMS, Mrs. ELLA, El Monte.
ASHTON, Mrs. NINA, El Monte.
BAKER, Mrs. JENNIE, El Monte.
BALL, Mrs. MARY, El Monte.
BARTON, Mrs. ALICE, El Monte.
CHARLESWORTH, Miss E., El Monte.
CHARLESWORTH, Mrs. G. H., El Monte.
DAVIS, Mrs. MARY N., El Monte.
DE GARMO, Mrs. ETTA, El Monte.
DeWITT, Mrs., El Monte.
DRAKE, Mrs. MYRA, El Monte.
EAST, Mrs. BELLE, El Monte.
ELLINGTON, Mrs., El Monte.
ELLINGTON, Miss E., E. Monte.
EDDLEMAN, Mrs. CORA, El Monte.
EDDELMAN, Miss M., El Monte.
FREER, Mrs. CADDIE, El Monte.
FREER, Mrs. OLIVE, El Monte.
HAYES, Mrs. JOHN, El Monte.
HAYES, Mrs. FRANK, El Monte.
HICKS, Mrs. SRENA, El Monte.
KAUFFMAN, Mrs. I., El Monte.
KING, Mrs. El Monte.
McMICHAEL, Mrs. A., El Monte.
MAYES, Miss LULA, El Monte.
PIERSON, Mrs. LARA, El Monte.
RAAB, Miss DOROTHEA, El Monte.
RAAB, Mrs. EFFIE, El Monte.
RAB, Miss PHYLLIS, El Monte.
SHIRPSER, Mrs. F., El Monte
SNELL, Miss CATHERINE, El Monte.
SNELL, Mrs. ROSE, El Monte.
SHIRPSER, Mrs. F., El Monte.
SHUGG, Mrs. ALICE, El Monte.
SLACK, Mrs. LENA, El Monte.
THENIS, Mrs. El Monte.
WALLS, Mrs., El Monte.
WARREN, Mrs. MAY, El Monte.
WELSH, Mrs. El Monte.
WILSON, Mrs. CELIA, El Monte.
WOOD, Mrs. El Monte.

BAKERSFIELD WOMAN'S CLUB.

San Joaquin Valley District. Organized 1896. Incorporated 1898. Meets Mondays at three o'clock, at Woman's Clubhouse, from October to June, Bakersfield, Cal.

OFFICERS.

Mrs. W. W. KAYE, 2025 17th Av. . . . . President
Mrs. H. L. PAKARD, 1940 17th . . . . . Vice-President
Mrs. CHAS. HARE, 1921 B St. . . . . Corresponding Secretary
Mrs. W. M. MORGAN, 1715 17th . . . . . Recording Secretary
Mrs. F. W. WEBSTER, 2212 F St. . . . . Treasurer

MEMBERS.

ALEXANDER, Mrs. A., 1927 17th.
ARP, Mrs. JAMES, Bakersfield, Cal.
BALL, Mrs. C., E and 22d.
BARLOW, Mrs. . A., 1613 16th.
BENDER, Mrs. H. P., I St.
BENSON, Mrs. F. S., 17th.
BIBLE, Mrs. P. S., 2027 G St.
BIBLE, Mrs., 2027 G St.
BURKE, Mrs. T., I and 22d.
BUSS, Mrs. E. D., G and 24th.
BURGESS, Miss, Bakersfield, Cal.
BUSS, Miss H., G and 24th.
BUSS, Miss M., G and 24th.
CARRIERE, Mrs. M., 2029 Truxton Av.
CHITTENDEN, Mrs. W. A., F and 17th.
CONDICT, Mrs. H. F., cor. 17th and H.
CONWAY, Miss E. J., Oil Center.
CRAIG, Mrs. H. S., G St.
CAMPBELL, Mrs. C. D., Bakersfield.
CANE, Mrs. D. D., Kern, Cal.
CONDICT, Miss LOTTIE, H and 17th.
DINKELSPIEL, Mrs. L. M., Oakl'd, Cal.
DIXON, Mrs. W. L., 2203 G St.
DIXON, Miss LOUISE, 2203 G St.
DRURY, Mrs. J. S., 1803 19th.
ERB, Mrs. E. J., 1918 Cedar.
ERICSON, Mrs. GUS, Prod. Bk. Bldg.
FAIRCHILD, Mrs C. H., 815 M. St., Kern
FETHER, Mrs. F. A., Oil Center.
FOSTER, Mrs. E. L., 1818 18th.
FOSTER, Mrs. JAMES, Oil Center.
FOX, Mrs. R. R. P., 2728 19th.
FULLER, Mrs. E. R., 17th.
GILLESPIE, Mrs. P., Kern.
GIRARD, Mrs. JAMES, 622 J. St., Kern.
GIRARD, Miss J., 622 J. St., Kern.
GIRARD, Miss VIOLA, 622 J St., Kern.
GLENN, Mrs. I. H., 17th.
HALL, Mrs. W. G., Spokane, Wash.
HAMILTON, Mrs. M. E., Bakersfield
HARE, Mrs. CHAS., B St.
HARRELL, Mrs. ALFRED, 1161 D St.
HARRELL, Miss B., Bakersfield.
HAYDEN, Mrs. B. A., San Francisco.
HEARD, Mrs. J. W., Oil Center.
HILL, Mrs. W. H., 1812 F St.
HIRSHFELD, Miss SYLVIA, 1722 H St.
HOWELL, Mrs. W. A., 1626 17th.
HUFFAKER, Mrs. F., 136 G St., Kern.
HUGHES, Mrs. J. A., 2105 19th.
JAYNES, Mrs. K. J., Kern.
JEWETT, Mrs. S., 1806 17th.
JEWETT, Mrs. WRIGHT, 19th.
JONES, Mrs. B. C., 1919 E St.
KAYE, Mrs. W. W., 2025 17th.
KENNEDY, Mrs., Oil Fields.
LANDERS, Mrs. G. B., 1419 G St.
LEVY, Mrs. S. M., Pro. Bank Bldg.
MACK, Mrs. S. L., cor. F and Truxton.
MARION, Mrs. A. W., 1401 Baker, Kern.
MAY, Mrs. ELI, 19th.
MAY, Mrs. G. P., 2302 19th.
MAUDE, Mrs. A. C., Chester Av.
McVEAN, Mrs. J. F., 2228 19th.
MERONEY, Mrs. C. S., Truxton Av.
MEYERS, Miss EDITH, Bakersfield.
MITCHELL, Mrs. F., 1714 Truxton Av.
MONCURE, Mrs. T. A., 2109 B St.
MORGAN, Mrs. WALLACE, 17th.
MORLEY, Mrs. JOS., Bakersfield.
MORRIS, Mrs. CHAS., Bakersfield.
McWILLIAMS, Mrs. M. C., 2202 19th.
MORTON, Mrs. A. S., 1825 18th.
OLDERSHAW, Mrs. C., Bakersfield.
OGDEN, Mrs. I., 1515 Chester.
O'HARE, Mrs. M. E., 1708 Truxton Av.
OWENS, Mrs. H. W., 2121 17th.
PACKARD, Mrs. H. L., 17th St.
PAYNE, Mrs. J., Bakersfield.
PEACOCK, Mrs. GEO., Bakersfield.
PEACOCK, Mrs. H., 18th.
PLANZ, Mrs. G. J., Truxton Av.
PRICE, Mrs. GEO., 1829 Truxton Av.
RICE, Mrs. F. S., G St.
RICE, Miss RUTH, G St.
SCHICK, Mrs. HERBERT, Kern, Cal.
SCHURRA, Mrs. F., 2106 B St.
SEARS, Mrs. C. N., 1616 2d, Kern.
SMART, Mrs. SAM, San Francisco.
SPEARS, Mrs. H. H., 2027 H St.
ST. CLAIR, Miss CORA, 1405 H St.
STUART, Mrs. H. G., Prod. Bank Bldg.
SUGAR, Mrs. H. A., 18th.
TATUM, Mrs. 2111 19th.
TAYLOR, Mrs. G. H., F and Truxton.
TEGELER, Mrs. F., Southern Hotel.
THAYER, Mrs. J. H., 707 K St., Kern.
THROPP, Miss E. F., Rosedale.
TIMMONS, Miss W., Prod. Bank Bldg.
TRACEY, Mrs. F. A., 924 22d.
TUPMAN, Mrs. H., C and 20th.
WATTHORST, Mrs. F., Bakersfield.
WEBSTER, Mrs. F. W., 2212 F St.
WEILL, Mrs. A., cor. 17th and H.
WEILL, Miss BLANCHE, 17th.
WILBUR, Mrs. P. S., 18th.
WILLIAMS, Miss KATHERINE, Kern.
WILEY, Mrs. J. W., Palo Alto, Cal.
WILSON, Mrs. E. C., 19th and C.
WILSON, Mrs. W. C., 17th St.
WRENN, Mrs. J. B., B St.
YAGER, Mrs. C. E., 2212 F St.

COALINGA LADIES' CLUB.

San Joaquin Valley District. Organized January, 1905. Federated January, 1907. Meets first and third Mondays of each month at Coalinga, Fresno County, Cal.

OFFICERS.

Mrs. E. A. LANDER, Coalinga . . . . . President
Mrs. R. L. PEELER, Coalinga . . . . . Vice-President
Mrs. J. L. GRESHAM, Coalinga . . . . . Recording Secretary
Mrs. R. W. DALLAS, Coalinga . . . . . Corresponding Secretary
Mrs. J. M. ATKISSON, Coalinga . . . . . Treasurer

MEMBERS.

ADAMS, Mrs. E., Coalinga.
ATKISSON, Mrs. J. M., Coalinga.
AWALT, Mrs. GEORGE, Coalinga.
AWALT, Miss EVA, Coalinga.
BAIRD, Mrs. R. Coalinga.
BAKER, Mrs., Coalinga.
BROTHERS, Mrs. F. C., Coalinga.
BUNCH, Mrs. F., Coalinga.
CLAYTON, Mrs. JOHN, Coalinga.
CROIZER, Mrs. H. R., Coalinga.
KERR, Mrs. W. H., Coalinga.
LIVERMORE, Mrs. JOHN, Coalinga.
LIVERMORE, Miss BERYL, Coalinga.
MENZIES, Mrs. T., Coalinga.
NEEDHAM, Mrs. N., Coalinga.
OGDEN, Mrs. G., Coalinga.
PAGE, Mrs. P. F., Coalinga.
PATTERSON, Mrs. R. L., Coalinga.
RANDALL, Mrs. PAUL, Coalinga.
RICHMOND, Mrs. HENRY, Coalinga.
RIPLEY, Mrs. E., Coalinga.
SCOTT, Miss GLADYS, Coalinga.
SIMS, Mrs. B., Coalinga.
TIFFANY, Mrs. E. N. Coalinga.
WEBB, Mrs. A. E., Coalinga.
WEBB, Mrs. EDWARD, Coalinga.
WEBB, Mrs. JOHN, Coalinga.
WILLIAMS, Mrs. J. C., Coalinga.

ROBT. McC. GRANGER EDW. C. TALBOT

COFFEE ROASTED DAILY

RAYMOND TEA & COFFEE CO.

SPICES, EXTRACTS AND BAKING POWDER

WHOLESALE AND RETAIL

Roasters and Packers of the

Grizzly Bear Brand

And Other High Grade

Coffees

Selected New Crop Teas Blended to your Taste

A Trial Order will convince you that our Teas and Coffees are unsurpassed

202 W. 7th St., Los Angeles, Cal. Phones Sunset Main 4897 Home F 7535

Telephone orders receive prompt attention

ORDER

WIELAND'S BOTTLE BEER

For Your Home

No Question About It

Wieland's

is the Best

Renowned

for its Purity

Excellence *of* Flavor

and

Strength

The Adloff & Hauerwaas Co., *Sole Agents.* Phones Home Ex. Main 468

Family Trade Solicited

LOS ANGELES HUNDRED YEAR CLUB.

Los Angeles District. Los Angeles, Cal.

OFFICERS AND MEMBERS.

Mrs. D. WIEBERS, 21st & Bonsallo St. ..... President
Mrs. EMMA EDGERTON, 134 Boyle Ave. ..... Vice-President
Mrs. A. M. H. McCULLOUGS, 955 S. Alvarado ..... Second Vice-President
Miss LULU PILE LITTLE, 2716 Vermont Ave. ..... Secretary
Mrs. J. T. DUANE, 1139 W. 6th. ..... Treasurer
Mrs. D. Q., TRAVIS, 2726 Menlo Av. ..... Financial Secretary

BAKER, Mrs. ENOS P., 4951 Pasadena Av.
BARTLETT, Mrs. M. E., 2716 Vermont Av.
BIRD, Mrs. LYDIA T., 2652 Griffin Ave.
CLAY, Mrs. E. A., 932 S. Flower St.
COLE, Miss CATHERINE, San Francisco.
CREIB, Miss JEAN, L. A. Examiner.
FRASE, Mrs. C. B., 1236 Alvarado.
HOSMER, Mrs. E., 1302 S. Figueroa St.
HUGHES, Mrs. THOMAS, 1226 Alvarado.
KITCHEN, Mrs. C., 839 W. 17th.
KORNFELDT, Mrs. 1302 W. 9th.
LISSER, Mrs. L., 2722 Menlo.
LOUD, Mrs. N. S., 657 Bixel.
MANUEL, Mrs. M., 1819 Oxford.
MORGAN, Mrs. B. M., 2722 Menlo.
MORRIS, Mrs. H. C., 661 Bonnie Brae.
MORSE, Mrs. T. T., R. F. D. R., 1, Norwalk, Cal.
ORCHARD, Mrs. W. T., 912 W. 46th.
SCHAFF, Mrs. N. M., 1130 Santer St.
SEVERENCE, Mrs. C. M. S., 809 W. Adams.
SEYMOUR, Miss C. M., 746 W. Adams.
SMITH, Mrs. A. G., Ocean Park.
SMITH, Mrs. MELISSA, 429 Lake.
SPENCER, Mrs. L. S., 2637 Griffin Ave.
STAFFORD, Mrs. W. P. L., 456 Bixel.
STANSBURY, Mrs. CHAS. V., 1236 Alvarado.
STANTON, Mrs. E. J., 902 Gratton.
TROWBRIDGE, Mrs. R., Sierra Vista & Western Ave.
THOMPSON, Mrs. W. R., 1241 W. 30th.
VAIN DYKE, Mrs. A. B., Etation F., Los Angeles.
VAN TREES, Mrs. L. C., 43 Hope St.
VANCE, Mrs. L. M., 14th & Main Sts.
WARNER, Mrs. F. M., 3614 Mettler.
WARNER, Mrs. H. P., 1516 E 15th.
WHITING, Mrs. A. P., 6th & Alvarado.
WIER, Mrs. J. J., 1653 Vermont St.

DOWNEY SATURDAY AFTERNOON CLUB.

Meets every Saturday afternoon at the homes of members at Downey, Cal.

OFFICERS.

Mrs. THOMAS BAGLEY, Downey ..... President
Mrs. O. J. ROWLEY, Downey ..... First Vice-President
Mrs. C. R. FREEMAN, Downey ..... Second Vice-President
Mrs. H. A. SCOTT, Downey ..... Treasurer
Miss JUDIE McKELLAR, Downey ..... Secretary and Reporter

MEMBERS

ADAMS, Mrs. S. A., Downey.
ALLEN, Mrs. MONTROSE, Downey.
ARDIS, Mrs. J. H., Downey.
ARROWSMITH, Mrs. C. C., Downey.
BARTLETT, Mrs. J., Downey.
BRIDGER, Mrs. B., Downey.
BURKE, Mrs. FRANK, Downey.
COKE, Miss NELLIE, Downey.
DARBY, Mrs. ARTHUR, Downey.
ELLIOTT, Mrs. SARAH, Norwalk.
FOSTER, Miss ELIZABETH, Downey.
FOSTER, Miss MAY, Downey.
FRANKEL, Mrs. REGINA, Downey.
FREEMAN, Mrs. C. R., Downey.
FREEMAN, Miss JENNIE, Downey.
HALL, Mrs. A. D., Downey.
HAYGOOD, Mrs. A. G., Downey.
HENSHAW, Mrs. GEO. M., Downey.
HODGINS, Mrs. THOS., Downey.
HUGHES, Miss MINNIE, Downey.
HULL, Mrs. D. E., Downey.
HUTCHINSON, Miss OLLIE, Downey.
KENDRICK, Mrs. J. C., Los Angeles.
KINNEY, Mrs., Norwalk.
KUCHNY, Mrs. BELLE, Downey.
JENISON, Mrs. ROY, Downey.
MATHER, Mrs. E. M., Downey.
McCOLLOUGH, Mrs. J. H., Downey.
McKELLAR, Miss M. JOSIE, Downey.
McKELLAR, Miss JUDIE, Downey.
MOORES, Miss EDNA, Downey.
MOORES, Miss ORLANDO, Downey.
MURPHY, Miss E. A., Downey.
NEWCOMB, Miss MARION, Downey.
ROBERTS, Mrs. W. T., Downey.
ROWLEY, Mrs. O. J., Downey.
SCOTT, Mrs. R. L., Downey.
SCRIBNER, Mrs. E. F. Downey
STEEL, Miss LIZZIE, Downey.
STEEL, Miss RUTH, Downey.
STRINE, Miss A., Downey.
WATHEN, Mrs. E. A., Downey.
WEST, Mrs. E. G., Norwalk.
WILLIAMS, Miss K., Downey.

BOYLE HEIGHTS ENTRE NOUS LITERARY CLUB.

Los Angeles District. Meets at Los Angeles, Cal.

OFFICERS.

Mrs. JEAN T. DUNWELL, 405 N. Soto ..... President
Mrs. J. R. REYNOLDS, 1143 W. 24th ..... Vice-President
Mrs. C. ANDERSON, La Canada ..... Recording Secretary
Mrs. C. E. WELSHAUS, 2537 E. 3rd ..... Treasurer
Mrs. J. FINLAY, 206 S. Boyle Av. ..... Corresponding Secretary

MEMBERS.

ADAMS, Mrs. C. C., 2703 4th.
ANDERSON, Mrs. B., La Canada.
ANDERSON, Mrs. M. E., 406 N. Soto.
BARNARD, Mrs. KATE, 2525 E. 3d.
BARTLETT, Mrs. L., 311 S. Saratoga.
BERRY, Mrs. JESSIE, E. 3d.
CONVIS, Mrs. MEDA, E. 3d.
COOK, Mrs. EDYTH, 431 Mathew.
DALZELL, Mrs. P., 1811 Michigan Av.
DANES, Mrs. M. J., E. 2d.
DORRANCE, Mrs. C., 3018 Darwin Av.
DUNWELL, Mrs. JEAN, 407 N. Soto.
FINLAY, Mrs. SUE, 206 S. Boyle Av.
EVANS, Mrs. LUCY, 2121 E 2nd.
GRAY, Mrs. IDA, 2603 E. 3d.
HELD, Mrs. GEO. 2621 E. 2nd.
KEENAN, Mrs. DELLA, 430 S. Soto.
PARDEE, Mrs. E., 3430 G. Albyn Drive.
PEET, Mrs. S. T., 322 N. Ficket.
REYNOLDS, Mrs. V., W. 22nd St.
ROGERS, Mrs. IDA, N. Soto.
SALSBURY, Mrs. M. E., E. 2d.
SASSAMAN, Mrs. O., 301 N. Soto.
SCOTT, Mrs. MARY C., 2531 E. 3rd.
SHEFFLER, Mrs. M., 612 Clarence.
SPEER, Mrs. G. B., 2600 Darwin Av.
WEBB, Mrs. JENNIE, 1961 Michigan.
WELSHAUS, Mrs. C. E., 2537 E. 3d.
WHITE, Mrs. A., 2523 Boulder St.
YOUNG, Mrs. J. H., 2420 Michigan.

EAST WHITTIER WOMAN'S IMPROVEMENT CLUB.

Los Angeles District. Organized April, 1901. Meets first and fourth Wednesdays at Clubhouse, East Whittier, Los Angeles County, Cal.

OFFICERS.

Mrs. CARRIE FLETCHER, East Whittier . . . . . President
Mrs. SARAH A. SWAIN, E. Whittier . . . . . Vice-President
Mrs. CLARA JOHNSON, East Whittier . . . . . Treasurer
Mrs. CLARA YORK, East Whittier . . . . . Secretary
Miss AGNES SARGENT, East Whittier . . . . . Corresponding Secretary
Mrs. CLARA YORK, East Whittier . . . . . Recording Secretary

MEMBERS.

AIKEN, Mrs. HATTIE, E. Whittier.
BACON, Mrs. ANNA, E. Whittier.
BALDWIN, Mrs. E., East Whittier.
BARTON, Mrs. S. W., E. Whittier.
BERRY, Mrs. LOUISA, E. Whittier.
BICKLE, Mrs. ED., E. Whittier.
BUSH, Mrs. ROBERT, E. Whittier.
CHENEY, Mrs. H., E. Whittier.
COLE, Mrs. NOLA, East Whittier.
COOK, Mrs. EVA J., E. Whittier.
COOK, Miss RETA, East Whittier.
CRUMLY, Mrs. W. R., E. Whittier.
DULL, Mrs. JOHN, E. Whittier.
EMORY, Mrs. SALLY, E. Whittier.
FITCH, Mrs. A. A., E. Whittier.
FLETCHER, Mrs. C. A., E Whittier
GALES, Mrs. JOHN, E. Whittier.
GEORGE, Mrs. ALICE, E. Whittier.
GREY, Mrs. F., E. Whittier.
GRIFFIN, Mrs. O. B., E. Whittier.
GRIFFIN, Mrs. M. E., E. Whittier.
HAZZARD, Mrs. JESSICA, E. Whittier.
HAZZARD, Mrs. MARY A., E. Whittier.
JACKSON, Miss LYDIA, E. Whittier.
JOHNSON, Mrs. I. HENRY, E. Whittier.
KIRKPATRICK, Mrs. R. J. E. Whittier.
KYES, Mrs JANE, E. Whittier.
LEFFINGWELL, Mrs. V., E. Whittier.
MARTIN, Mrs. IRWIN, E. Whittier.
MENDELHALL, Mrs. T.W., E. Whittier.
MILHOUS, Mrs. ALMIRA, E. Whittier.
MILHOUS, Miss MARTHA, E. Whittier.
MILHOUS, Mrs. WM., E. Whittier.
MILLER, Miss FRANKIE, E. Whittier.
MILLER, Mrs. SARAH, E. Whittier.
MORRIS, Mrs. JULIA, E. Whittier.
MORSE, Mrs. NELLIE, E. Whittier.
NEWELL, Mrs. T. N., E. Whittier.
PARTRIDGE, Mrs. LILLIE, E.Whittier.
REED, Mrs. ANNA V., E. Whittier.
RIGGINS, Mrs. LAURA, E. Whittier.
SANBORN, Mrs. MARY S., E. Whittier.
SARGENT, Miss AGNES, E. Whittier.
SHARPLESS, Mrs. S. V., E. Whittier.
SHIPE, Mrs. MARY R., E. Whittier.
SLAWSON, Mrs. H. P., E. Whittier.
SLAWSON, Miss NELLIE, E. Whittier.
STANFIELD, Mrs. H., E. Whittier.
SWAIN, Mrs. SARAH, E. Whittier.
THOMPSON, Mrs. F., E. Whittier.
TSCHEPPE, Mrs., E. Whittier.
WADE, Mrs. ADELIA, E. Whittier.
WADE, Mrs. GUY, E. Whittier.
WILSON, Mrs. C. O., E. Whittier.

COVINA MONDAY AFTERNOON CLUB.

Los Angeles District. Organized 1898. Meets at Woman's Club House, Covina, Los Angeles Co., Cal.

OFFICERS AND ACTIVE MEMBERS.

Mrs. LOUIS HARRIS, Covina . . . . . President
Miss ANNA M. HERRON, Covina . . . . . Vice-President
Mrs. L. L. RATEKIN, Covina . . . . . Secretary
FIRST NATIONAL BANK OF COVINA . . . . . Treasurer

ASCHENBRENNER, Mrs. S. S., Covina.
ATWOOD, Mrs. G. N., Covina.
BEMIS, Mrs. C. E., Covina.
BLANCHARD, Mrs. H. D., Covina.
BROWN, Miss PHOEBE L., Irwindale.
CLAPP, Mrs. C. F., Covina.
CLINE, Mrs. F. J., Covina.
COLLINS, Mrs. A. H., Covina.
CONLEY, Mrs. H. S., Covina.
COOK, Mrs. I. I., Covina.
COOLMAN, Mrs. J. H., Covina.
CRAWFORD, Mrs. C. E., Covina.
CROOK, Mrs. WILLIAM, Covina.
DAVIS, Miss CLARA A., Covina.
DOUGLAS, Mrs. R. M., Covina.
EDWARDS, Miss MAUDE, Covina.
ELLIOTT, Miss RAE, Covina.
GAGE, Mrs. S. B., Covina.
GIVEN, Mrs. BRYCE M., Charter Oak.
GOODELL, Mrs. J. C., Covina.
GRISWOLD, Miss M. E., Covina.
HARRIS, Mrs. BELLE, Covina.
HARRIS, Mrs. M. K., Covina.
HAWKS, Miss EMMA L., Charter Oak.
HALLAHAN, Mrs. SOPHIE W., Covina.
JENNINGS, Mrs. G. D., Covina.
JESSUP, Mrs. SOLON, Covina.
LOVELL, Mrs. J. T., Covina.
LEIGHTON, Mrs. C. A., Covina.
KERCKHOFF, Mrs. A. P., Covina.
KING, Mrs. DANA C., Covina.
MANNING, Miss CONSTANCE, Covina.
MAST, Mrs. H. R., Covina.
MATTHEWS, Mrs. J. H., Covina.
MATHEWS, Mrs. J. L., Covina.
MATTHEWS, Miss LUCY, Covina.
McKIRAHAN, Miss PEARL, Covina.
MENEFEE, Mrs. CLARENCE, Covina.
MIDDLETON, Miss M. M., Charter Oak.
NEIL, Mrs. A. A., Covina.
OHAVER, Mrs. J. F., Covina.
POLLARD, Mrs. R. C., Covina.
PRATHER, Mrs. E. G., Covina.
RATEKIN, Mrs. L. L., Covina.
STOWELL, Miss LOTTIE, Charter Oak.
WHITSEL, Mrs. J. M., Covina.
WARNER, Mrs. E. P., Covina.

ASSOCIATE MEMBERS.

BEARDSLEY, Mrs. C. S., Covina.
BLANCHARD, Miss DORA A., Covina.
BROADWELL, Mrs. W. B., Covina.
BLANCHARD, Mrs. S. J., Covina.
COOK, Miss ABBIE, Covina.
CUSHMAN, Mrs. A. W., Covina.
ELLIOTT, Mrs. J. R., Covina.
FABRICK, Mrs. F. H., Covina.
FOLLETT, Mrs. FLORA, Covina.
FLETCHER, Mrs. ALFRED, Covina.
GRISWOLD, Mrs. JOHN, Covina.
HOUSER, Mrs. J. O., Covina.
KING, Mrs. B. L., Covina.
LEVIS, Mrs. DAVE B., Chicago.
MACE, H. O., Charter Oak.
MILLER, Mrs. CARRIE A., Covina.
PLANT, Mrs. CARRIE A., Covina.
POLLARD, Mrs. R. J., Covina.
POTTER, Mrs. C. W., Covina.
REED, Mrs. J. D., Covina.
REICHARD, Mrs. DAN, Irwindale.
SEELEY, Mrs. A. M., Covina.
STOWELL, Mrs. S. A., Covina.
THORPE, Mrs. B. F., Covina.
VINCENT, Mrs. O. W., Covina.
WILSON, Mrs. J. N., Covina.
WARREN, Mrs., Covina.

SANTA MONICA WOMAN'S CLUB.

Los Angeles District. Meets at Santa Monica, Los Angeles, County, Cal.

OFFICERS.

Mrs. D. G. STEPHENS, 525 Nevada Av..... Honorary President
Mrs. ALLEN M. JAMIESON, 335 4th..... President
Mrs. GEORGE H. HUTTON, 734 N. Third .....First Vice-President
Mrs. J. S. HUNT, 657 Third St.....Second Vice-President
Miss E. McLAUGHLIN, 457 4th..... Secretary
Mrs. JESSICA R. CLARK, 506 Fifth..... Treasurer

MEMBERS.

ABBOT, Miss M. E., Santa Monica.
ABBOTT, Mrs. S. E., Santa Monica.
ALLEN, Mrs. T., Santa Monica.
BARKER, Miss ELLEN, Santa Monica.
BOECK, Mrs. W. A., Santa Monica.
BOWLES, Miss S., Santa Monica.
BROOKS, Miss A. M., Santa Monica.
BROWNE, Mrs. J. D. H., Santa Monica.
BURR, Mrs. EUGENE, Santa Monica.
CASE, Mrs. L. H., Santa Monica.
CHAPIN, Mrs. M. E., Santa Monica.
COFFMAN, Mrs. H. L., Santa Monica.
COLLINS, Mrs., Santa Monica.
DAVIS, Mrs. J. J., Santa Monica.
DIKE, Mrs. EDWIN, Santa Monica.
DOTY, Mrs. GEO. F., Santa Monica.
DUDLEY, Mrs. T. H., Santa Monica.
DUNN, Miss, Santa Monica.
ECKERT, Mrs. D. A., Santa Monica.
EGLESTON, Mrs. S. J., Santa Monica.
ENGELBRECHT, Mrs., Santa Monica.
FOGEL, Mrs., Santa Monica.
FRIPP, Mrs. R. M., Santa Monica.
GARDNER, Mrs., Santa Monica.
GARMAN, Mrs. M. L., Santa Monica.
GIBBON, Mrs. W. T., Ocean Park, Cal.
GILLIS, Mrs. W. T., Santa Monica.
GUIDINGER, Mrs. A. M., Santa Monica.
HALL, Mrs. E. E., Santa Monica.
HARRISON, Miss A., Santa Monica.
HENDRICK, Mrs. J. W., Santa Monica.
HENRY, Mrs. J. U., Santa Monica.
HILDRETH, Miss F., Santa Monica.
HOLCOMB, Mrs. N. A., Santa Mónica.
HOLT, Mrs. D. G., Santa Monica.
HUBBELL, Mrs. L. E., Santa Monica.
HULL, Mrs. W. I., Santa Monica.
HUNTER, Mrs. BEN S., Santa Monica.
HUTTON, Mrs. H. A., Santa Monica.
HUTTON, Mrs. S., Santa Monica.
JACKMAN, Miss L., Santa Monica.
JACKSON, Mrs. A. E., Santa Monica.
JONES, Mrs. JOHN P., Santa Monica.
JONES, Mrs. ROY, Santa Monica.
JONES, Miss G., Santa Monica.
JOHNSON, Mrs. A. F., Santa Monica.
JOSLYN, Mrs., Santa Monica.
KEATING, Mrs. A. V., Santa Monica.
KENNEDY, Mrs. ROBT., Santa Monica.
KING, Mrs. FANNY G., Santa Monica.
LA GRANGE, Mrs. O. H., Soldiers' Home
LAING, Mrs., Santa Monica.
LARA, Mrs. B. A., Santa Monica.
LATHROP, Mrs. ADA, Santa Monica.
LEAVITT, Mrs. NELLIE, Santa Monica.
LEAVITT, Miss F., Santa Monica.
LEGGETT, Mrs., Santa Monica.
LESTER, Mrs. G. B., Santa Monica.
LINDSEY, Mrs. CHAS., Santa Monica.
LORBEER, Mrs. J. B., Santa Monica.
MELVILL, Mrs. C. C., Santa Monica.
McCAMPBELL, Mrs. A. J., S. Monica.
McLAUGHLIN, Miss MAY, 457 Fourth.
MILLER, Mrs. R. M., Santa Monica
MONTGOMERY, Mrs. A. M., S. Monica.
MOSSE, Miss ELFIE, Santa Monica.
MYERS, Miss E., Santa Monica.
NEEDHAM, Mrs. W. B., Santa Monica.
NILES, Miss J. R., Santa Monica.
NOBLE, Mrs. ARTHUR, Pasadena.
ODELL, Mrs. C. M., Santa Monica.
PARSONS, Mrs. E. H., Santa Monica.
PIERCE, Miss G. A., Santa Monica.
POTTER, Miss J., Santa Monica.
POWER, Mrs. A. P., Santa Monica.
RAMSEY, Miss A., Santa Monica.
ROBERTSON, Mrs. PATRICK, S.Monica.
SEYMOUR, Mrs. JOHN, Santa Monica.
SCHAUB, Mrs. A. B., Santa Monica.
SIMMONS, Miss MAY, Santa Monica.
SMALE, Mrs. J. B. E., Santa Monica.
SOUTHCOTT, Mrs. G. W., Sta. Monica.
STANWOOD, Miss S., Santa Monica.
SULLINGER, Mrs. W. R. H., S. Monica.
SWEET, Mrs. C. H., Santa Monica.
SWEETZER, Mrs. EDW., Sta. Monica.
SYMINGTON, Mrs. W. H. L., S. Monica.
TAFT, Mrs. F. M., Santa Monica.
TANNER, Mrs. R. R., Santa Monica.
TAPPAN, Mrs. WALLACE, Venice.
TEGNER, Mrs. CHAS., Santa Monica.
THURSTON, Mrs. W. F., Santa Monica.
TREADWELL, Mrs G. A., Santa Monica.
TULLIS, Mrs. O. G., Santa Monica.
VAWTER, Miss, Santa Monica.
VAWTER, Miss E. K., Santa Monica.
VAWTER, Mrs. W. S., Santa Monica.
WAGLIE, Miss EMMA, Santa Monica.
WARNER, Mrs., Santa Monica.
WELCH, Miss CHARLENA, Sta.Monica.
WELLS Mrs. G. W., Santa Monica.
WESTOVER, Mrs. O. S., Santa Monica.
WILLIAMS, Mrs. H. S., Santa Monica.

GLENDORA WOMAN'S ATHENA CLUB

Los Angeles District. Organized September, 1903. Federated January, 1904. Meets every other Wednesday at Library, Glendora, Cal.

OFFICERS AND MEMBERS.

Miss ELLA BOYAKIN, Glendora..... President
Mrs. BERNICE FAGER, Glendora..... Vice-President
Miss STELLA BURRIS, Glendora..... Corresponding Secretary
Mrs. ETHEL WEST, Glendora..... Treasurer

ARENSHIELD, Mrs., Glendora.
BANHOLD, Mrs., Glendora.
BECKWITH, Mrs., Glendora.
BLANNERHASSETT, Mrs. C., Glendora
BOTAKIN, Miss BETTA, Glendora.
BUCK, Miss FLORENCE, Glendora.
DeSHIELDS, Mrs. MAGGIE, Glendora.
DeSHIELDS, Miss MATTIE, Glendora.
FENTON, Miss DAISY, Glendora.
FRAZIER, Miss MAGGIE, Glendora.
FRAZIER, Miss MILDRED, Glendora.
GREITMAN, Miss MARY, Glendora.
GSCHWIND, Mrs. DEAN, Glendora.
HAWKINS, Mrs. BESS, Glendora.
KENNARD, Mrs. E., Glendora.
KING, Miss GEORGIA, Glendora.
KINGSLEY, Mrs., Glendora.
KUHN, Mrs. ETHEL, Glendora.
KUHRY, Mrs. PEARL, Glendora.
LaFETRA, Mrs. ESTELLE, Glendora.
LEWIS, Mrs., Glendora.
MATHIAS, Mrs. PEARL, Glendora.
MAYHILL, Mrs. DORA, Glendora.
NICHOLS, Mrs. NELLIE, Glendora.
ODELL, Mrs. F. E., Glendora.
ROGERS, Mrs. MABEL, Glendora.
ROSA, Miss EMMA, Glendora.
SHIELD, Miss MARGARET, Glendora.
SUYDAM, Mrs. LULU, Glendora.
SWERDFEGER, Miss MARY, Glendora.
WEST, Mrs. ETHEL, Glendora.
WHITCOMB, Mrs. ADA, Glendora.
WOLGEMUTH, Mrs., Glendora.

The

New Hotel Lankershim

Seventh St. and Broadway, Los Angeles, Cal.

The Perfection of Appointments, Together with the Courteous Service and Moderate Prices, will Appeal to those in quest of Comfort and Luxury. European Plan Only.

Short and Long Distance Telephones in Each Room. Modern and Up-to-Date. Superb Decorations. Auto Bus Meets all Trains.

COOPER & DAVIS, Lessees.

Los Angeles Ostrich Farm Opposite East Lake Park

Within the City Limits, Five Cent Fare

Ostrich Plumes De Luxe

Our catalogue quotes prices on our de luxe grade of plumes, which are better and more beautiful than any plumes ever before shown in Los Angeles--they are simply beyond comparison, but are as cheap as common "store feathers."

We Repair and Re-make

Send your old worthless feathers and boas to us to be made over into new goods--the cost is slight.

Come to Our Broadway Store

At 324 South Broadway you will find a complete stock of all our productions.

LOS ANGELES OSTRICH FARM

Woodill & Hulse Electric Company

276 S. Main (Cor. 3rd and Main)

"The House of Electrical Appliances"

When buying electrical heating appliances insist on seeing the heating element

Electrical Contracting and Repairs

Home Ex. 24 S. S. Tel. Main 1125

TABLE D'HOTE *Quelle Satisfaction* A LA CARTE

Fastidious People Notice

LATIN QUARTER

FRENCH and ITALIAN DINNERS

To realize how it is to feel like a king

DINE AT

CAMPI'S

609 SAN FERNANDO ST.
LOS ANGELES - - CAL.

Private Dining Rooms
Most Courteous Service
Wedding and Private
Parties Our Delight ....

Pindat and Prechacq
Late of Cafe Martin, N. Y.
We Know How

Choicest Vintages
California and Imported
WINES

In Paris Latin Quarter Dinners indicate the inner man replete with appetizing viands

Phones: Main 3470. Home A6033.

F. A. HEIM
Agent

Main 250
LOS ANGELES
Home A 3636

ALL THOUGHTFUL PEOPLE DRINK

BUDWEISER

KING OF ALL BEERS

Budweiser, quarts $2.40 per dozen
Budweiser, pints $1.50 per dozen
Anheuser Pale Lager, quarts $1.80 per dozen
Anheuser Pale Lager, pints $1.00 per dozen

HAVE YOU VISITED

THE ANGELS FLIGHT?

Corner Third and Hill Street

LOS ANGELES, CAL.

Most unique pleasure resort in the world. Pavilion, Park and Observation Tower. Fares 5c with liberal ticket reductions.

Geo. C. Peckham & Co.

PRESENT for the consideration of the investor and homeseeker the three following subdivisions, each representing in its respective locality the maximum value and minimum price. All are most favorably situated within the limit of conservative growth. It will require no realty "boom" to enable the investor in any one of these tracts to realize a good profit. Values are firmly established and steadily enhancing.

MAGNOLIA PLACE

A very high class residential subdivision situated in the heart of the most fashionable residence district of the city, with beautiful and costly mansions adjoining on either side. Between Vermont Avenue and Hoover Street, adjoining famous Westmoreland Tract. Magnificent view of mountains, valley and city. High class improvements. Restrictions in keeping with character of property. Lots range in price from $2500 upwards on favorable terms. People of culture and refinement will find Magnolia Place an ideal place for a home.

PECKHAM'S MONETA AVE. SQUARE

A high-class, medium-priced subdivision, situated in the southwest, between Figueroa Street, Moneta Ave. and Main St. Boulevard, and directly in the pathway of the city's most rapid development. All city improvements completed. All lots level and above grade. Excellent car service with 5-cent fare via Moneta Ave. line which passes through center of tract. Suitable building restrictions. Present prices from $525 upwards on very easy terms.

AYER'S VINEYARD

Situated on the highest ground in the heart of Los Angeles' most beautiful suburb, Tropico, and commanding an unequaled panoramic view of mountains and valley. All city improvements completed. Frontage on two beautiful boulevards—Glendale Ave. and Brand Blvd. Perfect car service with low fare via Glendale line. Large quarter-acre lots, with growing fruit trees and grape vines, only $650 upwards on easy terms.

In addition to the above we are headquarters for the "Best Buys" in all classes of Real Estate—Vacant Lots, Houses, Business Property, Suburban Property, Orange Groves and Ranch Lands.

OUR EXCHANGE DEPARTMENT has a complete list of properties offered for exchange. If you wish to exchange your property, take advantage of our exceptional facilities.

Geo. C. Peckham & Co. *203-4-5 Union Trust Bldg.* *F 5392 - - Main 3221*

OFFICIAL DISTRICT DIRECTORY MAP

District No. 1

Northern District

Amador	Plumas
Butte	Sacramento
Colusa	Shasta
El Dorado	Sierra
Glenn	Siskiyou
Inyo	Sutter
Lassen	Tehama
Modoc	Trinity
Nevada	Yolo
Placer	Yuba

District No. 2

San Francisco District

Del Norte	San Benito
Humboldt	Santa Clara
Lake	Santa Cruz
Marin	San Francisco
Mendocino	San Mateo
Monterey	Solano
Napa	Sonoma

District No. 3

Alameda District

Calaveras	San Joaquin
Contra Costa	Tuolumne

District No. 4

San Joaquin Valley District

Alpine	Mariposa
Alameda	Merced
Fresno	Mono
Kern	Tulare
Kings	Stanislaus
Madera	

District No. 5

Los Angeles District

Los Angeles	San Luis Obispo
Santa Barbara	Ventura

District No. 6

Southern District

Orange	San Bernardino
Riverside	San Diego

SEED

Plants and Bulbs

Everything for the beautifying of your garden. The New Seed Store—*Everything Fresh* "High Quality" at reasonable price is our motto.

MORRIS & SNOW

555 S. Main St.

Los Angeles, Cal.

Kanst Art Gallery

642 South Spring Street, Los Angeles, California

Exhibition and Sale of Works of Celebrated Artists

Oil, Water Colors, Pastels, Etc., Etc.

Owing to my past experience in producing artistic and correct effects n framing I wish to announce that we have a larger and better line of mouldings than ever. We make and design special patterns in old gold and all new finishes.

J. F. KANST ART CO.

Successor to The McClellan-Kanst Co. and The American Fine Arts Association

LOS ANGELES TRANSFER CO.

Main Office 751-753 So. Spring St. Los Angeles, Cal.

Will Call at Private Houses or Hotels and Check Baggage to Any Point

Authorized Agents on all Santa Fe Trains

HOLD YOUR CHECKS

If arriving on other roads. We will send messenger to your house for checks and deliver your baggage without extra charge.

Sunset Telephone: Main 49 or 249 Home Telephone: Exchange 249

LOS ANGELES RUSKIN ART CLUB.

Los Angeles District. Organized October 12, 1888. Meets Wednesdays at 10 A. M., Blanchard Building, Los Angeles, Cal.

OFFICERS AND MEMBERS.

Mrs. M. J. F. STEARNS, 1017 Elden Av. . . . . Honorary President
Mrs. I. L. HIBBARD, 927 Burlington. . . . . President
Mrs. W. S. TAYLOR, 233 E. Adams St. . . . . First Vice-President
Mrs. G. SINSABAUGH, 3183 S. Figueroa . . . . . Second Vice-President
Miss S. BARNWELL, 954 S. Union Av. . . . . Recording Secretary
Mrs. W. H. BRADLEY, Hotel Lankershim. . . . . Corresponding Secretary
Mrs. G. L. HUTCHINSON, 2404 N. 7th. . . . . Treasurer
Mrs. F. B. LONG, "Weilhelm". . . . . Financial Secretary
Mrs. J. E. CRANDALL, 5th and Bixel. . . . . Librarian

ASHLEY, Mrs. B. B., 730 W. 16th St.
ALBEE, Mrs. MONNIS, 1229 W. 23rd St.
ANDERSON, Mrs. W. H., Ocean Park.
ALDERSON, Miss EDITH, 1213 Hoover.
ALLEN, Mrs. CHAS. W., 941 Gratton St.
BARBER, Mrs. B. C., County Hospital.
BILICKE, Mrs. A. C., S. Pasadena.
BRANT, Mrs. O. F., 3131 S. Figueroa.
BROWN, Mrs. W. B., 463 Westlake Ave.
BISHOP, Mrs. W. S., cor. Adams & Menlo Ave.
BRAINARD, Mrs. H. G., 1661 Orange.
BRADLEY, Mrs. A., Hotel Lankershim.
BRODKECK, Mrs., 212 N. Soto St.
BROWN, Mrs. D. R., 1207 Elden Ave.
BARTLETT, Mrs. W. S., 2400 W. Adams
CALDWELL, Mrs. A., 325 Westlake.
CARHART, Mrs. T. F.
CHAMBERS, Mrs. W. J.
CHAPMAN, Mrs. J. S., 203 N. Soto St.
CHAPMAN, Mrs. WARD, 203 N. Soto St.
CLARKE, Miss F., Hotel Heintzman.
CRANDALL, Mrs. J. E., 139 S. Hill St.
CROONKSHANK, Mrs. H. A., Santa Ana.
CLOUGH, Mrs. H. W., 230 S. 66th Ave.
CONREY, Mrs. N. P., 1633 Rockwood St.
COTTER, Mrs. P. G., 729 Burlington Av.
CANFIELD, Miss E., Alvarado & 8th.
DIXON, Mrs. W. M., 12th & Arapahoe.
DONAVAN, Miss A. M., 1288 W. 24th.
DUNN, Mrs. W. E., 1127 W. 27th St.
DOHENEY, Mrs. E. L., 8 Chester Pl.
DAY, Mrs. C. E., 1346 1-2 S. Hope St.
DANIELL, Mrs. N. S., 2620 Manitou Av.
EDWARDS, Mrs. D. K., 235 S. Olive St.
EDWARDS, Mrs F. H., 1518.GramercyPl.
EDDY, Mrs. J. M., Hill Crest Inn.
HART, Mrs. H. W., 849 Burlington Ave.
FETTE, Miss MARGARET, 607 1-2 W. 31st St.
FESSENDEN, Mrs. A. G., 754 Ave. 64.
FLOWER, Mrs. C. J., 902 S. Burlington.
FORBES, Mrs. A. S. C., 2830 S. Olive St.
FAY, Mrs. F. E., 1298 Orange St.
FLETCHER, Miss LILLIAN, Vermont & Adams.
GREBLE, Mrs. EDWIN, 1131 S. Orange Grove Ave., Pasadena.
GIBSON, Mrs. J. N., 419 Cummings St.
GRADY, Mrs. J. B., 28th & Hoover Sts.
GIBBS, Mrs. J. D., 4224 Park View Ave.
GUMAN, Mrs. EDGAR, 2324 1-2 S. Grand Ave.
HALL, Mrs. G. S., Rockwood Av.
HAYWARD, Mrs. H., 2501 Wilshire Blvd.
HERNANDES, Miss, 141 W. 25th St.
HILTON, Mrs. GEO., Santa Monica.
HOUSH, Mrs. W. H., 5548 Pasadena Av.
HUBBARD, Mrs. E., Azusa, Cal.
HUBBELL Mrs. S. C., Arapahoe St.
HUBER, Mrs.
HUTCHINSON, Mrs. G. L., 2404 W. 7th.
HOUSEL, Miss, Hunting Hall.
HANCOCK, Mrs. IDA, 7th & Coronado.
HAYNES, Mrs. J. R., 945 S. Figueroa.
JEFFRIES, Mrs. W. P., 967 Arapahoe.
JONES, Miss M., 927 Garland.
JOHNSON, Mrs. GAIL, 315 Westlake.
KANST, Mrs. J. F., 432 Westlake Ave.
KENNEDY, Mrs. W. F., 1712 W. Adams
KOEPFLE, Mrs. J. O., Orange & Burlington.
KOYER, Mrs. M. L., Hotel Netherlands.
LAWLIN, Mrs. JOHN, South Pasadena.
LEGG, Mrs. CHAS., Pasadena, Cal.
LONG, Mrs. B. F.
LYNCH, Miss, 717 S. Burlington Ave.
MacGOWAN, Mrs. G., 738 Garland Ave.
McFEE, Mrs. E., 1222 W. 29th St.
McCUTCHEN, Miss N., 1925 Burlington.
McQUADE, Mrs. L. J., cor. 9th & Hill.
McLENEGAN, Mrs., 2619 Raymond Ave.
MEYERS, Mrs. W. R., 306 North Av. 66
MOORE, Mrs. S. D., 1152 Irola St.
MURPHY, Mrs. DAN, 2858 Orchard Ave.
NEWMARK, Miss E.
NEWMARK, Mrs. P., 1915 Grand Ave.
NEWKIRK, Mrs. A. B., 313 N. Soto St.
NICHOLS, Mrs. F. H., 977 Menlo Av.
NORTON, Miss S., 924 Beacon.
OLWEN, Mrs. J. B.
PRIDHAM, Mrs. R. W., South Pasadena.
PECK, Mrs. J. F. H., 102 Baker Pl.
REX, Mrs. T. A., 1434 Flower St.
RICKARD, Mrs. J. —, 908 N. 36th.
ROGERS, Mrs. A. C., 1527 Shatto St.
SAUNDERS, Mrs., 2695 San Marino St.
SINSABAUGH, Mrs. ANNA, 3118 Figueroa.
SHETTLER, Mrs. R., 765 Hoover St.
SMITH, Miss BELLE, 245 S. Grand Ave.
SMITH, Miss ROSE, 2419 S. Grand Ave.
SNOWDEN, Mrs. J. H., 1524 St. Andrews Pl.
STEARNS, Mrs. J. F. F., 1017 Elden Av.
STILSON, Mrs. W. W., 812 Kensington Rd.
STRONG, Mrs. H. W. R., Whittier, Cal.
STOCKARD, Mrs. B. A., 1717 W. 5th St.
TAYLOR, Mrs. W. S., 233 E. Adams St.
TORRENCE, Mrs. L. C., 331 W. 32nd St.
WADLEIGH, Miss A. E., 1415 S. Hope.
WALLS, Mrs. J. A., 712 E. Adams St.
WASHBURN, Mrs. W. J., 4000 Pasadena Ave.
WIGMORE, Mrs. JOHN, 949 Adams St.
WHITE, Mrs. CECELIA, 141 W. 25th.
WHITE, Mrs. L. A., 679 Hoover St.
WITMER, Miss VICTORIA, 1422 W. 3rd.
WRIGHT, Mrs. C. C., Hotel Ingraham.
YOUNG, Mrs. ROBT., 1007 Hoover.
YOUNG, Miss, 1007 Hoover.

LOS ANGELES WEDNESDAY STUDY CLUB.

Los Angeles District. Organized 1902. Meets Wednesday mornings.

OFFICERS AND MEMBERS.

Mrs. SYRENA COVELL, 126 Burlington Ave. . . . . President
Mrs. HARRIET A. MOULTON, Hollywood. . . . . Vice-President
Mrs. LIZZIE E. DURRELL, 214 E. 5th St. . . . . Secretary
Mrs. ANNA YOAKUM, 1029 W. 38th. . . . . Treasurer

BENZ, ANNA E., 1011 S. Bonnie Brae.
BRONSON, MARTHA P., 620 Bailey.
FRENCH, Mrs. ELLA M., 1023 Ingraham
GREY, Mrs. MINNIE A., 413 W. 28th.
JONES, MARY C., 1507 Santee.
MALBOEUF, MARG'R'T, 1036 Dewey Av
MELCHOR, Mrs. AZEMA, 126 E. 30th.
PARK, Mrs., 214 E. 5th St.
PARKER, Mrs. MARY L., 726 S. Bonnie Brae.
TUTTLE, ALICE J., 642 Antonio.
WHEELER, SUSAN M. G., 129 N.BoyleAv
WILSON, EMMA J., 1517 Maple Av.

LADIES, ATTENTION!

Phones: Main 6886
F. 5956

Garments called for and delivered to all parts of the city.

Send your Gowns for Strictly Compressed Air Dry Cleaning.
We are the leading cleaners of the Pacific Coast.

Angelus Dye Works, Inc.

825 South Spring Street **Los Angeles, Cal.**

A. BERNHEIM, Pres. C. H. PLUMMER, Secy. A. J. PROSSER, Treas,

ANDERSON & CHANSLOR CO., Inc.

Wholesale and Retail Grocers, Wines, Liquors and Cigars

428-30 SOUTH SPRING STREET, LOS ANGELES, CAL.

Telephone Private Exchange 38, Home and Sunset. Branch at Avalon, Cal.

Res. Tel. Home E-3012 Dr. P. OLSON'S Naturopath

SWEDISH INSTITUTE

Established in this city in 1897. Office hours 8 to 12, 1 to 6. Medical Gymnastics, Hydropathy, Scientific Massage, Diet Direction

Office Telephone: Home A-2490 Sunset, Broadway 3685

535 W. PICO STREET, Cor Flower Street, LOS ANGELES, CAL

The Hygienic Vegetarian Restaurant

E. G. FULTON, Manager

Corner Third and Hill Streets, Los Angeles, Calif. Phone Home A6289-

The largest Vegetarian Cafe in America. A strictly first-class temperance restaurant. Reasonable prices. Attractive dining room, excellent service. Special Sunday dinner.

Southern California Agency for the Battle Creek and St. Helena Sanitarium Health Foods.

THE COSMOS CLUB.

Having as its object, social, philanthropic and literary advancement, this club was organized in April, 1905, and its growth has been almost phenomenal. Meetings are held semi-monthly in the Ruskin Art Club rooms at the Blanchard Building. Regular meetings second and fourth Wednesdays, at 2 p. m. Charter day first Wednesday in April. Special meetings, for members only, Wednesday, November 29th; Wednesday, January 31st; Wednesday, May 30th. Charter Day—Special exercises commemorating anniversary of the Cosmos Club.

OFFICERS.

Mrs. GEORGE JORDAN, 3012 Vermont . . . . . President
Mrs. HARRY G. DEAN, 1633 Tobermannington Av. . . . . First Vice-President
Mrs. ROBERT PAINE HOWELL, 1346 Valencia. . . . . Second Vice-President
Mrs. SIDNEY LEE GROVER, 628 Burli . . . . . Recording Secretary
Mrs. T. R. WALLACE, 1407 De Long Av . . . . . Corresponding Secretary
Mrs. CHAS. ALEXANDER, 803 Alpine. . . . . Treasurer

MEMBERS.

ANDERSON, Mrs. ALICE, 1677 Lenox.
ALEXANDER, Mrs. CHAS., 803 Alpine.
ALPETER, Mrs. G. H., 1809 Girard.
ARMSTRONG, Mrs. A. B., cor. Sixteenth and Bonnie Brae.
AVERY, Mrs. LO DICE, 659 W. 36th.
AYERS, Mrs. R. A., 447 S. Grand Av.
BACON, Mrs. WM. H., 316 W. 16th.
BAER, Mrs. O., 735 W. Washington.
BAILEY, Mrs. ANNA, 618 24th.
BARMAN, Mrs. F., 1536 Figueroa.
BARTON, Mrs. T. W., 369 Witmer.
BEAN, Mrs. J. H., 1347 Valencia.
BLACK, Mrs. D. H., 3218 Key West.
BLACK, Miss E. B., 1629 Gramercy Pl.
BLETSO, Mrs. A. J., 2186 Cambridge.
BOARDMAN, Miss F., 834A Sunset Blvd.
BOHANAN, Miss E., 1925 New England.
BODMAN, Mrs. R. S., 1023 Overton.
BRADBURY, Miss FLORA, 2778 W. 8th.
BUSWELL, Mrs. A. L., 1522 Arapahoe.
CADY, Mrs. F. R., 344 Fickett.
CARTER, Mrs. E. A., 1353 W. 30th.
CHILSON, Mrs. H. G., 930 W. Jefferson.
CLARK, Mrs. JOHN D., 941 W. 17th.
CLINE, Mrs. J. M., 251 E. 42nd.
CODY, Mrs. R. R., 512 California.
COHEN, Mrs. I., 1429 Courtland.
CONOWAY, Mrs. O. T., 855 W. 35th.
CORWIN, Mrs. WM. B., Hotel Alvarado.
COTE, Mrs. GEO. J., 1828 Arlington Av.
CRANDALL, Mrs. J. S., 609 Coronado.
CROSS, Mrs. MARY M., 2315 W. 10th.
CUMMINGS, Mrs. C. J., 250 Av. 57.
COVEY, Mrs. FRANK, 518 Fremont.
COPPOCK, Mrs. E. E., 1041 West 17th.
DAIRS, Mrs. J. WALTER, 1497 Beacon.
DARBY, Mrs. R. W., 1347 W. 30th.
DAVIDS, Mrs. M. A., Gr'd View & 10th.
DAVISSON, Mrs. F. E., 238 Boyle Av.
DEAN, Mrs. H. G., 1633 Toberman.
DOYLE, Mrs. J. H., 1023 W. 36th.
DUTTON, Mrs. L. H., 1633 S. Flower.
DOWNS, Mrs. A. J., 330 N. Union Av.
EASTIN, Mrs. E. E., 2388 W. 23d.
ECKSTROM, Mrs. A. A., 2930 Dorch'ter.
ELLIOTT, Mrs. A. C., 315 Olive.
FISHER, Mrs. W. F., 1400 Santee.
FOX, Mrs. W. H., 1000 E. 25th.
GAINSLEY, Mrs. G. C., Alhambra, Cal.
GARN, Mrs. P. W., Alhambra, Cal.
GIFFEN, Mrs. G. M., 1625 Toberman.
GILCHER, Miss ESTELLE, 2623 Budlong Av.
GILLOUS, Mrs. GEO. H., 3007 S. Pedro.
GOODWIN, Mrs. WILLARD L., 1714 Magnolia Av.
GOUDGE, Mrs. H. J., 2530 W. 8th.
GOWER, Mrs. H. C., 1325 W. 41st.
GRAHAM, Mrs. ELLA, Prospect Park.
GRIFFITH, Miss A. R., Devon Inn.
GRIMES, Mrs. GEO. W., 1341 Albany.
GROVER, Mrs. S. L., 628 Burlington.
GUTHRIE, Mrs. H. E., 1614 Union Av.
GERSON, Mrs. E., 718 W. Washington.
HAGEDORN, Mrs. J. L., 2314 W. 22d.
HAINES, Mrs. CHAS., 2416 Leoti.
HALL, Mrs. A. T., 1409½ S. Flower.
HARTEL, Mrs. J. E., 1139 W. 7th.
HAWCROFT, ANNA E., 901 W. 1st.
HESS, Mrs. EMMA A., 1644 V. Ness Av.
HIGGIN, Mrs. S., E. 24th St.
HILL, Mrs. GEO., 1702 West 23rd.
HORRELL, Mrs. J. T., 542 W. 47th.
HOUSE, Mrs. U. S., 137 North Olive.
HOWELL, Mrs. R. P., 1346 Valencia.
HOWLAND, Mrs. F. G., 2903 Normandie.
HUGGINS, Mrs. J. C., 1478 West 28th.
HUNTER, Mrs. D., 2803 Vermont Av.
JASPER, Mrs. E., 1035 West 17th.
JOHNSON, Mrs. J. E., 223 Carillo.
JOHNSON, Mrs. W. H., Topaz St.
JOHNSON, Mrs. W. M., 1016 W. Pico.
JORDAN, Mrs. G. W., 3012 Vermont.
KATZE, Miss, 1621 West 10th.
KIRK, Mrs. C. P., 1499 W. Adams.
KLEEMANS, Mrs. CHAS., Hotel Lankershim.
KLEIN, Mrs. H., 1010 Beacon.
KOOP, Mrs. J. C., 1707 Toberman.
KWASIGROTH, Mrs. J. P., 4424 S. Av.
LYNN, Mrs. S. M., 2306 West 9th
LAW, Mrs. H. C., 2112 Miranda.
LEWIS, Mrs. C. L., Pine St., Alhambra.
LEWIS, Mrs. GEO. P., 1352 W. 30th.
LEWIS, Miss MARION E., 233 W. 21st.
LIGGETT, Miss M., 1106 W. 21st.
LIVERSIDGE, Mrs. L. L., 263 N. Bel mont Av.
LLOYD, Mrs. J. A., 17 Ozone Av., Ocean Park.
LOGAN, Mrs. W. W., 1138 Gr'd View Av.
LONGSHORE, Mrs. N. D., 2728 Kenwood Av.
LOTHIAN, Mrs. BELLA D., 530 S. Hill.
LOVE, Mrs. C. E., 3010 South Main.
LYON, Mrs. W. H., 1012 Oxford Av.
MACDONALD, Mrs. A. S., 411 Fairmont
McCLURE, Mrs. L. M., 2210 Leota.
MACHIN, Mrs. E. B., 5603 Monte Vista.
MASSEY, Mrs. H., 630 W. Jefferson.
MacGINNIS, Mrs. GEO. H., 1587 W. 36th.
MARTIN, Mrs. R. W., 1421 W. 22d.
McCLURKIN, Mrs. G., 513 Solano.
McLEAN, Mrs. J. E., 1727 Burlington.
McLEAN, Mrs. J. G., 334 W. 17th.
McKEE, Mrs. M. E., 2271 Cambridge.
MEIGS, Miss HELEN A., 137 Av. 29.
MOOT, Mrs. J. M., 1234 West 4th.
MODIE, Mrs. C. P., 1029 W. 25th.
MURRAY, Mrs. C. W., 1547 W. 12th.
MYERS, Mrs. JOHN S., 1035 W. 18th.
NEVIN, Miss M., Highland Park.
NEWLIN, Mrs. H. M., 1015 West 22nd.
NICHOLS, Mrs. A., 909 S. Olive.
PARK, Mrs. H. L., 705 Harvard Blvd.
PARKER, Mrs. A. M., 740 South Hill.
PARMELEE, Mrs. C. A., 744 Carondo-
PECK, Mrs. WALTER L., Compton, Cal.
PHENING, Mrs. CHAS., 240 W. 62nd.
PHILLIPPS, Mrs. J. H., 1613 Oak.
POPLIN, Mrs. H. L., 1629 Toberman.
PORTER, Mrs. F. M., 1663 Orchard Av.
POWELL, Mrs. N. L., 1729 Burlington.
POWERS, Mrs. F. E., 1349 S. Hope.
PRITCHARD, Mrs. W. E., 919 S. Hope.
PURSELL, Mrs. W. F., Hollywood.
REED, Mrs. H. E., 1576½ West Pico.
REED, Mrs. W. W., 931 Denver Av.
REBARD, Mrs. E., 817 East 24th.
RIDDELL, Mrs. W. S., 2216 Leoti.
ROOT, Mrs. E. B., 1683 W. Washington.
RISHEL, Mrs. A. E., Hollywood.
ROBY, Mrs. E. E., 927 Orange.
ROBY, Mrs. MARY, 124 Winston.
ROGERS, Mrs. M. C., Pasadena, Cal.

A PURE FOOD PRODUCT

Hello, Papa!

I Want Nelson's Chocolates

For Sale at All Drug Stores in Southern California

Factory, 515-519 East Fourth Street, Los Angeles, Cal.

Palace Market Meat and Provision Company

Wholesale and Retail Handlers of

Fresh and Smoked Meats
High Grade Oleomargarine

Oysters, Fish, Poultry and Game in Season, Choicest Fruits and Vegetables

Agents for Celebrated Eastern Berwick Bay Oysters in Bulk or Can

Our Specialty: We Supply Hotel, Restaurant and Family Trade

Retail Department, Cor. 3rd. and Spring Sts. — Main 415, Home Exchange 419

Wholesale Department, Cor. 4th and Central Ave. — Main 8629, Home Exchange 8625

THE COSMOS CLUB.

SCOTT, Mrs. JAMES, 1910 Harvard Bvd.
SEERY, Mrs. G. A., 1959 Bonsallo Av.
SEWARD, Mrs., 936 West 17th.
SIEGEL, Mrs. M., 720 W. Washington.
SINCLAIR, Mrs. E. B., 1385 W. 22d.
SIMPSON, Mrs. H. A., 2236 Cambridge.
SLOCUM, Mrs. P., 1207 W. 12th.
SMITH, Mrs. E. T., 225 Occidental Blvd.
SMITH, Mrs. F. W., 1539 Cambridge.
SMITH, Mrs. SARAH J., 501 W. 28th.
SMITH, Mrs. SCOTT, 1833 Van Ness Av.
STANLEY, Mrs. H. E., 2917 Dorchester.
SOLOMON, Mrs. J. B., 676 Coronado.
STANSBURY, Mrs. CHAS., 1236 S. Alvarado.
STANTON, Mrs. J. L., 1938 Fifth Av.
STEVENS, Miss A. E., 929 Coronado.
STOCKWELL, Mrs. J. C., 1258 W. 39th.
STONE, Mrs. HERBERT C., 2026 Oak.
SUTCH, Mrs. W. H., 842 S. Figueroa.
TOLIVER, Mrs. W. O., 1340 W. 41st.
TRAU, Mrs. C. W., 1585 Second Av.
TRUSCOTT, Mrs. F., 1509 W. 12th.
TYLER, Mrs. L. C., 1713 Oxford Av.
VAUGHN, Mrs. J. W., 1046 W'lake Av.
WALLACE, Mrs. S. S., 1116 Georgia.
WARD, Miss M. H., 2241 Cambria.
WALLACE, Mrs. T. R., 1407 De Long.
WARD, Mrs. ADA L., 2241 Cambria.
WALLACE, Mrs. H. F., 1921 Oxford Av.
WEINBERG, Mrs. C., 1402 Burl'ton Av.
WERN, Mrs. O. E., 2338 W. 20th.
WHEELER, Mrs. H. K., 1715 Lenox.
WINANS, Mrs. L. R., 226 E. 29th.
WILLIAMS, Mrs. R. E., Garvanza.
ZAISER, Mrs. O. T., 1311½ Maple Av.
YOUNG, Mrs. E. H., 131 S. Olive.
YOUNG, Mrs. MAMIE, Santa Monica.
ZELLAR, Mrs. W., 118 Av. 44 West.

CRESCENT BAY WOMAN'S CLUB. (Ocean Park.)

Los Angeles District. Organized February 14th, 1906. Federated, November, 1906. Meets every Thursday at 2:30 p. m., Ocean Park, Los Angeles County, Cal.

OFFICERS.

Mrs. AUGUSTA EGELHOFF-RUNDEL, 1023 Bonnie Brae, Los Angeles..Pres.

Mrs. C. H. RITCHIE, Ocean Park.....Vice-President

Mrs. CHARLOTTE BEEMER, Ocean Park .....Coresponding Secretary

Mrs. F. L. STEARNES, Ocean Park.....Treasurer

MEMBERS.

ANDERSON, Mrs. H. W., Ocean Park.
ARMSTRONG, Mrs. R. W., Ocean Park.
BAILEY, Mrs. J. T., Ocean Park.
BAKER, Mrs. E. PAULY, Ocean Park.
BAKER, Mrs. MARY, Ocean Park.
BEEMER, Mrs. L. N., Ocean Park.
BENSON, Mrs. CLARA, Ocean Park.
BLAGGE, Mrs. JAMES, Ocean Park.
BLESSER, Mrs. MAUD, Ocean Park.
BUCKLEY, Mrs. C. J., Ocean Park.
BURCH, Mrs. F. P., Ocean Park.
BURKS, Mrs. S. D., Ocean Park.
CAMPION, BURMISTER, Mrs. H. C., Oc
BURMISTER, Mrs. H. C., Ocean Park.
CAMPION, Mrs. G. F., Ocean Park.
CHAMBERLAIN, Mrs. W., Ocean Park.
COOPER, Mrs. M. G., Ocean Park,
CULVER, Mrs. GEO., Ocean Park.
CURTIS, Mrs. W. G., Ocean Park.
DE LUNA, Mrs. S. N., Ocean Park.
DODGE, Mrs. C. P., Ocean Park.
DORNSBUSCH, Mrs. GEO., Ocean Park.
DOW, Mrs. R. A., Ocean Park.
DURKEE, Miss HAZEL, Ocean Park.
DWYER, Mrs. E. G., Ocean Park.
EAKINS, Mrs. J. A., Ocean Park.
EWING, Mrs. J. A., Ocean Park.
FLATAL, Mrs., Ocean Park.
FRASER, Mrs. A. R., Ocean Park.
FRASER, Miss ETHEL, Ocean Park.
GERON, Mrs. E. F., Ocean Park.
GILLON, Mrs. CHAS., Ocean Park.
GOLDSMITH, Mrs. G., Ocean Park.
GUILD, Mrs. EMILY, Ocean Park.
HALL, Mrs. E. E., Ocean Park.
HARRIS, Mrs. MAX, Ocean Park.
HERZOG, Mrs. L., Ocean Park.
HUGUS, Mrs. H. P., Ocean Park.
HURLBUTT, Mrs. B. G., Ocean Park.
JONES, Mrs. G. M., Ocean Park.
KENDALL, Mrs. W. M., Ocean Park.
KIGER, Mrs. W. H., Ocean Park.
KING, Mrs. M. R., Ocean Park.
KIRK, Mrs. ELSIE, Ocean Park.
NOTH, Mrs. H. F., Ocean Park.
LECKLER, Mrs. HARRY, Ocean Park.
LONDSBERRY, Mrs. G. A., Ocean Park.
MAIL, Mrs. W. R., Ocean Park.
MASNER, Mrs. MARY E., Ocean Park.
MAYER, Mrs. H. C., Ocean Park.
McBRIDE, Mrs. L., Ocean Park.
McGIBBON, Mrs. E. E., Ocean Park.
McLEOD, Mrs. C. W., Ocean Park.
METCALF, Mrs. JOHN, Ocean Park.
MESKIMEN, Mrs. Mrs. C. E., Ocean Pk.
MORTON, Mrs. H. A., Ocean Park.
MYRICK, Mrs. J., Ocean Park.
NELSON, Mrs. BERTHA, Ocean Park.
PAGE, Mrs. SHERMAN, Ocean Park.
PARKER, Mrs. W. H., Ocean Park.
PATTON, Mrs. M., Ocean Park.
PRATT, Mrs. LOUISE, Ocean Park.
RIE, Mrs. FRANK, Ocean Park.
RITCHIE, Mrs. C. H., Ocean Park.
ROBINSON, Mrs. A. E., Ocean Park.
SCHOFIELD, Mrs. A. E., Ocean Park.
SCHOFIELD, Mrs. H. P., Ocean Park.
SCOTT, Mrs. C. W., Ocean Park.
SKINNER, Mrs. H., Ocean Park.
SNOW, Mrs. J. R., Ocean Park.
SPENCER, Miss JANE, Ocean Park.
STEARNS, Mrs. F. L., Ocean Park.
STERRITT, Miss, Ocean Park.
STILSON, Mrs. CHAS., Ocean Park.
SWAN, Mrs. ELLEN J., Ocean Park.
TAYLOR, Mrs. A. R., Ocean Park.
THATCHER, Mrs. A. Z., Ocean Park.
TODD, Miss OLIVE, Ocean Park.
TOWT, Mrs. A. Z., Ocean Park.
VAN EVERY, Miss JESSIE, Ocean Park
VAWTER, Mrs. E. J., Ocean Park.
WAGAR, Mrs. M. H., Ocean Park.
WARFIELD, Mrs. J. E., Ocean Park.
WASSON, Mrs. J. E., Ocean Park.
WEBSTER, Mrs. A. -., Ocean Park.
WESTBROOKE, Mrs. LUCIA, Ocean Pk.
WHITE, Mrs. J. M., Ocean Park.
WICKIZER, Mrs. J. B., Ocean Park.
WILLIAMS, Miss E. D., Ocean Park.
WILLIAMS, Mrs. PAUL, Ocean Park.
WOLFF, Mrs. FRANK C., Ocean Park.
WOOD, Mrs. C. E., Ocean Park.
WODD, Dr. RUTH M., Ocean Park.
YOUNG, Mrs. LEE N., Ocean Park.

YOU ALWAYS DINE WELL

At The Bristol either in Los Angeles or in Ocean Park

The Bristol Pier Cafe

Is built 1000 feet out over the ocean; largest and prettiest beach resort on the Pacific Coast. Hollister Ave., Ocean Park

.....The Cafe Bristol.....

Corner 4th and Spring Streets, H. W. Hellman Building, needs no introduction to the public.
Best Appointed Cafe West of the Rockies

SCHNEIDER & FIEBER, Proprietors

LOS ANGELES GALPIN SHAKESPEARE CLUB.

Los Angeles District. Organized September, 1901. Meets second Wednesday at Cummock Hall, 1500 Figueroa St., Los Angeles, Cal.

OFFICERS AND MEMBERS.

Mrs. E. H. BARMORE, 621 S. Grand Av. ..... President
Mrs. MATTHEW S. ROBERTSON, 1027 S. Burlington Av..... Vice-President
Mrs. ELIZABETH ELIEL, Pasadena... ..... Treasurer
Mrs. W. P. FISHBURN, 2813 Menlo Av. ..... Recording Secretary
ALLEN, Mrs. BLANCHE, 639 Camulus. .....
BABCOCK, Miss B., 1443 Burlington.
BAKER, Mrs. C., 1015 St. Andrews Pl.
BALDWIN, Mrs. J. V., 2107 S. Union.
BALDWIN, Miss MARY, 301 E. 5th St.
BALDWIN, Miss MARY, Pasadena.
BROOKS, Mrs. H. F., 2807 Halldale Ave
BROOKINS, Mrs. ROSE, 823 Bu'a Vista.
BROWNE, Mrs. E. L. R., Santa Barbara.
BRYANT, Mrs. O. C., 1503 Magnolia Av.
BURCHAM, Mrs C. A., 2700 PasadenaAv.
CLAMPITT, Mrs. D. L., 2707 E. 4th.
COMINGS, Mrs. E. S., 1955 Park Grove.
CUMMINGS, Mrs. G. W., Nadeau Hotel.
DAY, Miss HELEN, 1017 Wall St.
DICKENSON, Mrs. GEO.
DUNNING, Mrs. E. T., 1528 W. Adams.
FITZHERALD, Mrs J. T., 2315 W. Adams.
FLATEAU, Mrs. H., 816 Westlake.
FREEMAN, Mrs G. H., 2706 Brighton Av
GARRETT ,Mrs. S. H., 1277 W. 23rd St.
GRIGG, Mrs. M. M., 1500 S. Figueroa St.
HAMMOND, Mrs. W. T., S. Hollywood.
HARTWELL, Miss JESSIE, 835 W. 17th
HICKCOK, Mrs., 1028 Park View.
HORRELL, Mrs. J. P., 1439 Flower St.
JONES, Mrs. F. D., Alhambra.
KAHN, Mrs. J., 1638 Figueroa St.
LAWRENCE, Miss J., 742 Burlington.
LOWELL, Mrs. C. H., 757 S. Alvarado.
MARCHER, Mrs. D. L., 1430 W. Washington.
MARTIN, Mrs. W, 693 Westlake.
METCALF, Miss BEEDA, Sawtelle.
McCLURE, Mrs. C. B., 2323 E 2nd St.
McCRACKEN, Mrs. JEAN, 305 N. Av. 31
MURPHY, Mrs. J. L., 840 Burlington.
NOBLE, Miss A. R., 809 E. Washington.
NORTH, Mrs. GEO., 1033 Ingraham.
NORTH, Mrs. E., 441 S. Cummings, St.
OSBORNE, Mrs. E. R., 901 W. 18th.
OWENS, Mrs. E. H., cor. Kent & Bonnie Brae.
PAGE, Mrs. ROGER, 2237 Michigan Av.
PETTIS, Mrs. CORNELIA, 545½ Fremont St.
PHILLIPSON, Miss M., 253 S. Gates .
PRATHER, Mrs. A. K., 819 Buena Vista
QUICK, Mrs. EVA., 1200 W. 30th St.
RICE, Mrs. G., 5308 Pasadena Ave.
RUNDLE, Mrs. EGELHOFF, Windward Hotel, Venice.
VARIAL, Mrs. R. H. F., 2237 Michigan.
WARD, Mrs. C. S., 1638 W. 11th St.
WILLIAMS, Mrs. A. T., 1530 Temple St.
WILLIAMS, Miss J., 804 Judson St.
WYMAN, Mrs. F. O., 926 Bonnie Brae.
WYMAN, Miss J., 926 Bonnie Brae.
RAZE, Mrs. A. E., Tacoma, Wash.
REESE, Miss SARA C., 1630 Arapahoe.
REYBURN, Mrs. C. W., 1044 W. 8th.
SANDERS, Miss FRANCES, 844 W. 9th.
SMITH, Mrs. C. E., 1439 S. Flower St.
SMITH, Miss FANNIE, 1439 S. Flower.
SHETTLER, Mrs. REUBEN, 765 S. Hoover.
STEARNS, Mrs. J. B., 501 W. 28th St.
STECKEL, Mrs. HELEN, 2515 S. Grand.
STEPHENS, Mrs. V. J., 376 S. Bonnie Brae.
STEWART, Mrs. A. T., 817 W. 23rd St.
THAYER, Mrs. J. S., 2656 Brighton Av.
THOMAS, Mrs. J. R., 1032 Bonnie Brae.
TODD, Mrs. OLIVE M., 831 S. Flower.
WHARTON, Mrs. H. F., 73 Hartford Av.
WILKES, Mrs. E. T., 619 W. Ave. 66.
WILKES, Miss WILLAMENE, 619 N. Ave 66.
WRIGHT, Mrs. C. C., 318 W. 17th St.

PATHFINDER CLUB.

Los Angeles District. Organized October 12, 1905. Federated 1906. Meets monthly at Compton, Los Angeles County, Cal.

OFFICERS.

Mrs. W. L. PECK, Compton..... President
Miss ALICE CONE, Compton..... Vice-President
Mrs. J. LEE SHEPARD, Compton..... Corresponding Secretary
Mrs. F. M. LEE, Compton.....
Mrs. A. H. MEALEY, Compton..... Treasurer

MEMBERS.

ANDREWS, Mrs. A. W., Compton.
BENNETT, Mrs. JAS., Compton.
BIRD, Miss CATHARINE, Compton.
BLAKE, Mrs. I. W., Compton.
BROUILLETTE, Mrs., Compton.
BURMAHL, Mrs. W., Compton.
COLLINGRIDGE, Mrs. E. R., Compton.
CONE, Miss ALICE, Compton.
CRESSEY, Mrs. T. H., Compton.
CRUM, Miss MABEL, Compton.
CUMMINGS, Mrs. C., Compton.
DAVIS, Mrs. S., Compton.
DAY, Mrs. F., Compton.
DUNNING, Mrs. H. C., Compton.
EDWARDS, Mrs. W. W. Compton.
FREN, Mrs. W. L., Compton.
GAPPER, Mrs. JOHN, Compton.
GIEL, Mrs. C. B., Compton.
HANSELMAN, Mrs. JOHN, Compton.
HARSHMAN, Mrs. J. J., Compton.
HARSHMAN, Mrs. RAY, Compton.
HARSHMAN, Miss LULU, Compton.
HARSHMAN, Miss NINA, Compton.
HASKINS, Miss FANNIE, Compton.
HATHORN, Mrs. D. M., Compton.
HOLMAN, Mrs. C. M., Compton.
JETT, Mrs. HELEN, Compton.
KELSEA, Mrs. H. C., Compton.
KENT, Mrs. K., Compton.
KENT, Miss ETHEL, Compton.
LAMB, Mrs. F. G., Compton.
LEE, Mrs. F. M., Compton.
MEALEY, Mrs. A. H., Compton.
MEARS, Mrs. C. F., Compton.
MENEFEE, Mrs. A. D., Compton.
MERCER, Mrs. P. R., Compton.
NORTON, Mrs. JOHN, Compton.
OMSTEAD, Mrs., Compton.
PAGE, Mrs., Compton.
PECK, Mrs. W. L., Compton.
ROCKWELL, Mrs., Compton.
ROSS, Mrs. ELLA, Compton.
SHEPARD, Mrs. J. LEE, Compton.
SHEPARD, Mrs. A. J., Compton.
STEELE, Miss, Compton.
WAITE, Mrs. JAMES, Compton.
WAITE, Mrs. LILLIE, Compton.
WIGGINGTON, Mrs. F. I., Compton.

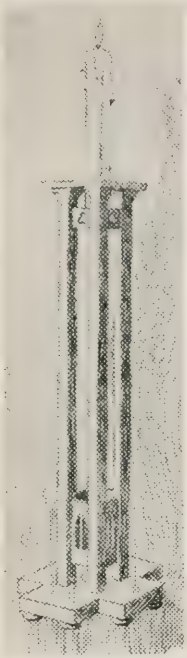

WE GIVE CAREFUL ATTENTION TO THE

DESIGNING AND MAKING OF

FURNITURE

NOT SIMPLY GOOD FURNITURE BUT FURNITURE THAT WILL STAND THE TEST OF THE MOST CRITICAL JUDGMENT

EVERY PIECE IS

HAND MADE

WRITE FOR OUR CATALOGUE-A DESCRIBING OUR SEVENTEENTH CENTURY TURNED FURNITURE

CARL ENOS NASH CO.

948 E. 2nd ST. LOS ANGELES, CAL.

LADIES' HATTER

249 South Broadway

Los Angeles

California

Collins

COLLINS HATS

Are the accepted standard of style. They express the ultimate of Fashion Line and Finish

THE EBELL OF LOS ANGELES.

Time of meetings: Each Monday at 2:30 in the afternoon.

First Monday—Business Meeting; members only.

OFFICERS AND MEMBERS.

Mrs. W. J. HOLE, 1907 West Sixth.... .....President

Mrs. PHILIP GENGAMBRE HUBERT.....1st Vice-President

Mrs. EDWARD C. DIETER, 718 Valen .....Second Vice-President

Mrs. C. B. BOOTHE, 824 S. Bonnie Brae.....Third Vice-President

Mrs. GEO. H. KRESS, 1730 N. Fair Oaks, Pasadena.... .Third Vice-President

Mrs. STEPHEN S. WILDER, 1960 Hobart Boulevard.Corresponding Secretary

Mrs. L. C. CARLISLE, 1202 S. Alvarado..... . . . . Treasurer

Mrs. WM. L. JONES, 2096 Harvard Boulevard . .....General Curator

ABBOTT, Mrs. SUSAN G., Orange, Cal.
ADAMS, Mrs. A. A., 1237 Bonnie Brae.
ADAMS, Miss FANNIE M., 2318 W. 9th.
ADAMS, Mrs. J. H., Adams-Phillips Co., Laughlin Block.
ADAMS, Miss FANNIE M, 128 S. Main.
AKIN, Mrs. JOHN J., 843 Beacon.
ALBRIGHT, Mrs. H., 1201 W. 37th.
ALLEN, Mrs. C. W., 941 Grattan.
AMMERMAN, Mrs. A., 425 W. 33d.
ANDERSON, Mrs. A. T., 2910 Roxbury.
AMSDEN, Mrs. M. R., 1363 W. Adams.
ANDERSON, Mrs. A. T., 1628 Shatto.
ANDERSON, Mrs. J. A., 750 Beacon.
APPLE, Mrs. W. W., 1256 Magnolia Av.
ARMSTRONG, Mrs. L. M., 1153 S. Burlington.
ARNOTT, Mrs. GEO., 737 Burlington.
ASHLEY, Mrs. C. C., 2706 La Salle Av.
ASHLEY, Mrs. R. B., 95 S. Magnolia Av., Pasadena.
ATKINSON, Mrs. R., 1842 Winfield.
AVERY, Mrs. M. N., 619 Westlake Av.
BABCOCK, Mrs. W. D., 736 S. Alvarado.
BAILEY, Mrs. N. P., Colegrove, Cal.
BAINBRIDGE, Mrs. M. E., 2111 Park Grove Av.
BAKER, Mrs. WILL P., 1421 W. 25th.
BALDWIN, Mrs. J. V., 2107 Union.
BALDWIN, Miss MYRNA, 1146 W. 28th.
BALL, Miss NELLIE V., 724 Rampart.
BANKS, Mrs. W. A., Hollywood, Cal.
BANNISTER, Mrs. J. C., 334 W 23d.
BAREFORD, Mrs. C. H., 639 S. Grand.
BARBER, Mrs. E. T., 967 Arapahoe.
BARKER, Mrs. O. J., 1431 W. Adams.
BARLOW, Mrs. ALLISON, 705 W. 30th.
BARMORE, Mrs. E. H., 621 S. Grand.
BARNARD, Mrs. F. S., 837 Union Av.
BARNWELL, Mrs. W. G., 687 Rampart.
BARNES, Mrs. W. E., 1238 New Hampshire Av.
BARR, Miss ALICE, 1207 W. 10th.
BARRET, Mrs. A. B., Hollywood, Cal.
BARTLETT, Mrs. D. W., 510 Vignes.
BARTLETT, Mrs. L., 2505 Cimarron.
BARTLETT, Mrs. M. E., 1124 Ingraham.
BAURHYTE, Mrs.W., 1033 Edgeware Rd
BARTLETT, Mrs. W. S., 2400 W. Adams.
BAUMGARDT, Mrs. B. R., 626 W. 30th.
BAURHYTE, Mrs W., 930 Edgeware Rd
BAYLY, Mrs. GEORGE, 668 W. 28th.
BAYLY, Mrs. WILLIAM, Chester Pl.
BEAM, Mrs. J. W., 2350 West Pico.
BEAU de ZART, Mrs. F. W., 1789 W. Adams.
BECK. Mrs. GEO. W., 8th and Green.
BELLOWS, Mrs. IDA I., 732 W. 32d.
BENNETT, Mrs. M. T., 915 S. Alvarado.
BENNETT. Mrs. W. C., 912 Bur'gton Av.
BEEBE, Mrs. RICH'D G., 2401 W. 6th.
BEHRENDT, Mrs. S. M., 1645 S. Flower.
BENTON, Miss E. M., 801 Kensington
BETTS, Miss I. F., 2639 Monmouth Av.
BENZ, Mrs. A. E., 1011 S. Bon. Brae.
BILLINGS, Mrs. E. A., 300 S. Olive.
BINFORD, Mrs. H. M., 720 Westlake Av.
BLAKESLEE, Mrs. L. C., 935 Grattan.
BLINN, Mrs. L. W., 2920 S. Flower.
BLUETT, Miss ALICE, 729 S. Union.
BOEHMER, Mrs. M. H., 1248 W. 29th.
BOGART, Mrs. S. C., 1320 Westlake Av.
BOOTHE, Mrs. C. B., 824 S. Bon. Brae.
BOOTH, Mrs. HARRY, 1193 Magnolia.
BOSLEY, Mrs. WM. H., 748 W. 17th.
BOSTWICK, Mrs. M. A., 422 W. Adams.
BOTSFORD, Mrs. W. F., 1213 Orange.
BOUELLE, Mrs. F. A., 2186 Cambridge.
BOWDEN, Mrs. J. A., 2357 W. 23rd.
BOWEN, Mrs. A. R., Hotel Ingraham.
BOWER, Mrs. E. C., 1121 S. Hope.
BOYLE, Mrs. JAS. L., 607 Carondelet.
BRADBURY, Miss F. L., 2778 W. 8th.
BRADFORD, Mrs. C. S., 4555 Pas'na Av.
BRADFORD, Mrs. M., 1017 S. Burl'gton.
BRADLEY, Mrs. A. I., 143 S. Av. 52.
BRAGDON, Mrs C. C., Pasadena.
BRALY, Mrs. J. H., Bonnie Brae & 9th.
BRAUER, Mrs. A. K., 2129 W. 21st.
BREARLEY, Mrs. S. R., 1135 Elden Av.
BRETT, Mrs. W. L., 3318 Downey Av.
BREWER, Mrs. W., 1433 Union Av.
BRIDGE, Mrs. NORMAN, 100 Grand Av., Pasadena.
BRITT, Mrs. E. W., 710 W. 28th.
BROCK, Mrs. GEO. A., 1407 Constance.
BRODE, Mrs. C., 1229 S. Olive.
BROOKS, Mrs. F. H., 2807 Halldale Av.
BROWN, Miss ANNA E. A., 2727 Ellendale Pl.

IF YOU GET OUR

Pasteurized Sweet Cream

You Have the Best That Anybody Can Give You

A pound of our butter and a pint of our cream,
Make the commonplace table as rich as a dream.
No luxury like it, the housewife is glad,
The children are tickled and so is their dad.

ICE CREAM

FROZEN DAINTIES

Our Crescent Butter

Has Been Awarded Four Annual Gold Premiums
In Succession in the State Butter Contests

We are the exclusive sales agents for the celebrated

LA FRANCE BUTTER

Made at Hanford, Cal., by the Lucerne Cream & Butter Co.

Ours was the first creamery in Southern California to adopt MODERN PASTEURIZING METHODS in the making of butter. Our butter is produced under strictest dairy sanitation and is noted for its superb flavor and long-keeping quality. It is pure as a lily, sweet as a nut, and fresh every day.

OUR ICE CREAMS HAVE MADE US FAMOUS

CRESCENT CREAM & BUTTER CO.

Both Phones Ex. 1444 Los Angeles, Cal. 241 Winston Street

BROWN, Mrs. A. L., 2181 Pacific Av, S.F.
BROWN, Miss B. B., 722 Edgeware Rd.
BROWN, Mrs. D. R., 1207 Elden Av.
BROWN, Mrs. F. W., Tucson, Ariz.
BROWN, Mrs. J. A., 2317 W. 9th.
BROWN, Mrs. J. C., Wingfield and Westlake.
BROWN, Dr. LUCY H., 1317 W. 30th.
BROWN, Mrs. S. M., LongBeach, Cal.
BROWN, Mrs. W. E., 1242 Elden Av.
BRUERE, Miss JULIA, 644 W. 16th.
BRYAN Mrs. M. H., 19 Occidental Blvd.
BRYANT, Mrs. OLIVER C., 1503 Magnolia Av.
BUGBEE, Mrs. G. F., 2815 S. Figueroa.
BURCHAM, Mrs. CHAS. A., 4900 Pasadena Av.
BURLEW, Mrs. FRED, 950 Normandie.
BURDETTE, Mrs. ROBT. J., Pasadena.
BURKE, Mrs. H. D., 853 S. Alvarado.
BURGWALD, Mrs. AUGUSTA, 834 W. Washington.
BURMEISTER, Mrs. HATTIE E., 1257 West 41st.
BURNETT, Mrs. M. C., 2328 South Hope
BURNHAM, Mrs. R. W., 219 Loma Drive.
BURROWS, Mrs. W. B., 1652 Ingraham.
BYINGTON, Mrs. F. S., 1664 W. Wash'n.
CALKINS, Mrs. A. C., Palm St., Altadena
CALKINS, Mrs. S. A. H., 706 W. 16th.
CAMPBELL, Mrs. A., The Locke.
CAMPBELL, Miss A. T., 1608 Orange.
CAMPBELL, Miss V. M., 748 S. Union Av.
CAMPBELL, Mrs. W., Sunset Blvd., Hollywood.
CARLISLE, Mrs. LEWIS C., 1202 S. Alvarado.
CARR, Miss K. C., 145 W. Adams.
CARTER, Mrs. GEO., 806 Westlake Av.
CARTER, Mrs. H. V., 945 W. 20th.
CARY, Mrs. L. M., Ocean Park.
CHAMBERLAIN, Mrs. W. E., Ocean Park, Cal.
CHAMBERS, Mrs. E., 2407 S. Grand Av.
CHANDLER, Mrs. A. J., 1327 Vermont.
CHAPIN, Mrs. W. E., Hay Av., Holly'wd.
CHARLES, Mrs. ROSE E., 1688 Orange.
CHASE, Mrs. CHAS. W., 1919 W. 7th.
CHENEY, Mrs. A. L., 651 S. Burlington Av.
CHICK, Mrs. WM. J., 1040 Arapahoe.
CHURCH, Mrs. B. F., 845 S. Alvarado.
CHICHESTER, Mrs. W. J., 1052 W. 21st.
CHIPRON, Mrs. A., 937 Arapahoe.
CLAMPITT, Mrs. E. L., 2707 E. 4th.
CHASE, Mrs. F. W., Fremont Hotel.
CHASE, Mrs. H. C., 755 Lake.
CHILSON, Mrs. H. G., 930 W. Jefferson.
CHURCH, Mrs. N. W., 915 W. 30th.
CHURCHILL, Miss G. O., 2201 S Figueroa
CHURCHILL, Mrs. O. H., 2201, S.Fig'roa.
CLACIUS, Mrs. MARY, 1213 Orange.
CLAMPITT, Mrs. E. A., 1622 Rockwood.
CLARK, Miss ANNA B., 933 S. Olive.
CLARK, Mrs. E. P., 9 St. James Park.
CLARK, Mrs. J. A., 1623 Winfield.
CLARK, Mrs. LAURA F., 954 W. 7th.
CLARK, Miss L. M., 9 St. James Park.
CLEMENT, Mrs. V. E., 602 E. 12th.
CLINE, Mrs. J. C., 958 Bonnie Brae
CLINE, Mrs. W. H., 2320 S. Grand Av.
CLOTFELTER, Mrs. U. T., 723 Rampart.
COCHRAN, Mrs. W. G., 1550 Silver.
COCHRANE, Mrs. T. J., Soldiers' Home.
COE, Miss ELSIE M., 1332 W. 5th.
COFFIN, Mrs. J. E., Whittier, Cal.
COLBORN, Mrs. B. B., 1199 W. 30th.
COLDWELLS, Mrs. J. A., 1815 Hobart Blvd.
COLE, Mrs. ELMER E., 636 Rampart.
COLE, Mrs. LOUIS M., 2021 W. 12th.
COLEMAN, Mrs. J. E., 541 Lake Shore.
COOPER, Mrs. ALF'D, 2310 S. Flower.
COLSON, Mrs. H. D., 515 H. W. Hellman Bldg.
COULTER, Miss FRANCES, 219 N. Grand Ave.
COLTON, Mrs. M. R., 5133 Pasadena Av.
COMINGS, Mrs. M. H., 1955 Park Grove Av.
COOK, Mrs. EDW. J., 1155 Elden Av.
COOL, Mrs. S. M., 1037½ W. 31st.
COPPOCK, Mrs. E., 1041 W. 17th.
CORWIN, Mrs. W. B., Alvarado Hotel.
COTE, Mrs. G. J., 1828 Arlington Av.
COTTON, Mrs. C. U., Ocean Park, Cal.
COWLES, Mrs. J. E., 1101 W. Adams.
CRANE, Mrs. WM. S., Hotel Leighton.
CRARY, Mrs. C. E., 2005 Orange.
CRONENWETT, Mrs. A. E., Monrovia.
CROSS, Mrs. WM. S., 1134 29th.
CROSSMAN, Miss SARA, 1407 Constance
CROW, Miss MARIE, 1012 W. 7th.
CROW, Mrs. G. MAURICE, 737 Moore.
CRUMLEY, Mrs. E., 419 S. Grand Av.
CUMMINGS, Mrs. G. W., 922 Potter Park Ave.
CURRAN, Miss P., 2122 Thompson.
DANFORTH, Mrs. ALICE, 1978 Norwood.
DANIELSON, Miss LOTTIE, 1900 Bonsallo Av.
DANSKIN, Mrs. A. L., 1434 S. Flower.
DAVENPORT, Mrs. D. T., 948 Beacon.
DAVID, Mrs. M. A., 958 Grand View St.
DAVIES, Mrs. J. M., 2711 Ellendale Pl.
DAVIS, Mrs. DWIGHT, 935 S. Union Av.
DAVIS, Mrs. J. M., 935 W. Wash'n.
DAVIS, Mrs. SOL., 1615 W. 7th.
DE CAMP, Mrs. C. E., 919 W. Adams.
DEMENS, Mrs. P. A., 1149 W. 28th.
DENNIS, Mrs. CHAS., 1125 W. 30th.
DENNIS, Mrs. WM. A., 2717 Menlo Av.
DERBY, Mrs. W. L., 1145 Ingraham.
DEXTER, Mrs. A. F., 6425 Elgin.
DEYOE Mrs. C. P., 202 Laughlin Bldg.
DICKINSON, Mrs. D. K., 1003 Beacon.
DICKINSON, Mrs. Wm. R., 1623 Gramercy Pl.
DICKSON, Mrs. IDA R., Cimmarron & 24th.
DIETER, Mrs. EDW. C., 718 Valencia.
DINSMORE, Mrs. J. H., 3624 Western.
DIXON, Miss L. M., 1200 Arapahoe.
DOANE, Mrs. GEO. H., 1183 W. 37th.
DOBBINS, Mrs. H. M., Pasadena, Cal.
DODD, Mrs. MILES, 2821 N. Griffin Av.
DOGGETT, Mrs. W. H., 212 N.Griffin Av.
DONNELL, Mrs. J. T., 1529 W. 16th.

Original System of Vacuum and Compressed Air Carpet Cleaning

BEWARE OF IMITATORS. *OUR WAGONS ARE BLUE.*

CARPETS CLEANED ON THE FLOOR WITHOUT REMOVAL ON SHORT NOTICE.
WORK GUARANTEED ABSOLUTELY DUSTLESS. : : PRICES REASONABLE.
STATIONARY PLANTS FOR OFFICE BUILDINGS, HOTELS & HOMES A SPECIALTY

Sanitary Dust Removing Company

Main Office, 223 H. W. Hellman Building. **Phones: Main 6540, Home A 2876**

DONATO, Mme. JOS. ARTHUR, 1332½ S. Hope.
DOPKINS, Miss A., 818 S. Bonnie Brae.
DOPKINS, Mrs. J. H., 818 S. Bonnie Br.
DORAN, Mrs. A. E., 2108 Thompson.
DORAN, Mrs. CARL, 921 Vermont Av.
DORAN, Mrs. W., 1194 W. 27th.
DOW, Mrs. W. O., 933 Park View Av.
DRAKE, Mrs. CHAS. R., 2633 Hoover.
DROMGOLD, Mrs. R. W., 137 N. Gates.
DRYDEN, Miss ADA, 1071 W. Jeffers'n.
DUNHAM, Mrs. W. P., 1033 Westlake.
DUNN, Mrs. WILLIAMSON, 551 S. Fremont Av.
DURHAM, Mrs. W. T., 639 S. Grand Av.
EAGLE, Mrs. M. D., Hotel Leighton.
EASTMAN, Mrs. C. S., 1625 Orange.
EATON, Mrs. A. J., 2419 S. Flower.
EDWARDS, Mrs.E.H., 1416 Courtland Av
EDWARDS, Mrs. D. K., 235 S. Olive.
EDWARDS, Mrs. GODFREY, 2932 Halldale Av.
EGGERT, Mrs. JOHN, 481 Av. 28.
EISEN, Mrs. THEO., 2626 S. Figueroa.
EISENMAYER, Mrs. W. G., 1361 Valencia.
ELBERSON, Mrs. F., 1632 S. Flower.
ELLIS, Mrs. CHAS. F., 2128 Western Av.
ELLIS. Mrs. GEO. B., 2128 Western Av.
ELLIS, Dr LULU T., 1427 S. Hope.
ELLISON, Mrs. J. K., 1031 W. 7th.
ENYEART, Mrs. LEROY, 726 S. Bonnie Brae.
ERNEST, Mrs. F. P., East St. Louis.
ERWIN, Mrs. A. J., 3436 S. Figueroa.
ESHMAN, Miss CORA, 1943 S. Figueroa.
EVERHARDY, Mrs. M. W., 1401 Alvarado Ter.
EVERETT, Mrs. N. B., 1210 West 5th.
EWING, Mrs. THOS., Hotel Ingraham.
EXTON, Miss ANNIE, 331 S. Spring.
FARWELL, Mrs. L., 2920 S. Figueroa.
FAY, Mrs. F. P., 743 Garland Av.
FELLOWS, Mrs. F. H., Long Beach.
FENNESSY, Mrs. EWD. C., 1816 W 12th.
FERGUSON, Mrs. S. W., 3115 Manitou Av
FERRALL, Mrs. J. C., 900 Union Av.
FESSENDEN, Mrs. A. G., 754 Ave. 64.
FIELD, Mrs. HELEN M., 1811 Orange.
FISH, Miss ELLA A., 1207 W. 29th.
FISH, Mrs. C. W., Union & 22d.
FISHER, Mrs. C. M., 1923 Union Av.
FITZGERALD, Mrs. T. J., 2315 W. Adams.
FLEMING, Mrs. C. B., 1002 Beacon.
FLETCHER, Mrs. E. F. D., 954 W. 7th.
FLINT, Mrs. C. N., 929 Westlake Av.
FLINT, Mrs. FRANK P., 2645 Pasadena Av.
FLORCKEN, Mrs. E. F., 1430 W. 25th.
FONDA, Mrs. E. A., 1445 W. 25th.
FORD, Mrs. M. R., 1715 Lenox Av.
FOREST, Mrs. K. K., 1020 W. 23d.
FORRESTER, Mrs. A. E., 2245 W. 8th.
FORRESTER, Mrs. E. A., 1121 Lake.
FORRESTER, Miss L., Hotel Leighton.
FORGY, Mrs. E. W., 1016 Westlake Av.
FOSTER, Mrs. E. E., Ocean Park, Cal.
FOSTER, Mrs. LEE W., 17 Chester Pl.
FORVE, Mrs. PHILIP, 127 Westlake
FOX, Mrs. CHAS. J., 1660 Rockwood.
FRANCIS, Mrs. J. H., 1117 Alden Av.
FRANKLIN, Mrs. J. B., The Wellesley Hotel.
FREEMAN, Mrs. G. H, 2706 Brighton Av
FREEMAN, Mrs. H., 136 N. Flower.
FRIES, Mrs. A. A., 1615 Millard Av.
FROST, Mrs. W. H., 1906 Cordova.
FROST, Mrs. CHAS. H., 141 N. Euclid Av., Pasadena.
FULLER, Mrs. W. H., 937 W. 30th.
FULLERTON, Miss F, 2482 Sepulveda.
GABEL, Mrs. T. A., 1225 Arapahoe.
GAIR, Mrs. C. M., 923 Edgeware Road.
GARLAND, Mrs. WM., 757 Westlake Av.
GARNSEY, Mrs. L. T., 2241 W. 24th.
GATES, Mrs. L. C., 2122 P'k Grove Av.
GARRETTSON, Mrs. S. M., Hollywood.
GEARHARDT, Miss JESSIE M., 1913 S. Union Av.
GEISSLER, Mrs. E. A., 1932 W. 6th.
GERMAN, Mrs. E., 936 S. Burlington.
GETZ, Mrs. H. A., 2111 La Salle.
GIBBONS, Mrs. C. C., 1915 Oxford.
GIBSON, Miss E. J., 1324 W. 5th.
GIBSON, Mrs. GEO. W., 1324 W. 5th.
GILBERT, Mrs. W. E., 842 W. Wash'n.
GILLON, Mrs. C. E., Ocean Park.
GIRD, Mrs. RICHARD, 648 W. 18th.
GODDARD, Mrs. S. M., 1610 W. 27th.
GODFREY, Miss M. C., 711 W. 9th.
GODFREY, Mrs. MARY C., 711 W. 9th.
GOLDSMITH, Mrs. G., 2428 Budlong Av.
GOODHUE, Mrs. A. M., Long Beach.
GOULD, Mrs. LOUIS A., 111 So. Ave. 66.
GRACE, Mrs. M. A., 2727 Ellendale Pl.
GRADY, Mrs. JAS. B., 938 W. 28th.
GRANT, Mrs. J. R., 1006 Bonnie Brae.
GREENLEAF, Mrs. E. M., Long Beach.
GUASTI, Mrs. L., 1124 S. Los Angeles St.
GRIGG, Mrs. M. M., 1500 S. Figueroa.
HACK, Mrs. G. W., 2517 W. 6th.
HAGADORN, Mrs. J. L., 2314 W. 22d.
HAHN, Miss IRMA, 850 Mallard.
HAINES, Mrs. CHAS. J., 2416 Leoti Av.
HALL, Miss B., 1735 Harvard Blvd.
HALL, Mrs. C. H., 512 W. 30th.
HALL, Miss ELLA B., 1023 Ingraham.
HALL, Miss J. M., 1735 Harvard Blvd.
HALLETT, Mrs. A. E., 1811 Orange.
HALLETT, Mrs. R. B., 2827 W. 7th.
HAM, Mrs. K. M., Hotel Chickasaw.
HAMBURGER, Miss EVELYN, 1147 S. Flower.
HAMILTON, Miss I., 2723 W. 8th.
HAMMOND, Mrs. THOS. D., Monrovia.
HAMPTON, Mrs. W. E., The Hinman.
HANCOCK, Mrs. E., 2645 Severance.
HANSEN, Mrs. CHAS. L., 1119 W. 29th.
HANSEN, Mrs. H. A., 729 Bonnie Brae.
HANST, Mrs. JACOB, 1808 W. 25th.
HARDISON, Mrs. GUY L., Sta. Paula.
HARFORD, Mrs. F., 1306 Valencia.
HARLAN, Mrs. JOHN, 1518 Wilson Pl.
HARPHAM, Mrs. C. E., 747 Burlington.
HARRIS, Mrs. H. L., 1002 So. Alvarado.
HARRIS. Mrs. H. V., 444 W 43d.
HART, Mrs. E. C., Pasadena, Cal.

YOUTH AND BEAUTY

Better Looks Better Health Stronger Nerves More Energy Longer Life Follows

Auditorium Baths and Vaco Pneumo Massage

Developing or Reducing Any Part of the Body a Specialty

The only place in America where this treatment can be had *Trial treatment solicited*

Turkish and Electric Light Baths, Mechanical and Swedish Massage Vaco Pneumo Treatment, Hair Dressing, Scalp Treatment, Manicuring and Chiropody.

Auditorium Bath and Toilet Parlors

Entire Ninth Floor Auditorium Building Make Appointments by Phone, F5024

This is a shoe store exclusively for women

Devoting our entire time and attention to fitting Women's Shoes gives us an experience and advantage impossible in the ordinary shoe store.

Shoes at

$3.00, $3.50 and $4.00

Wide assortments at each price—reliable shoes, perfectly fitted

Harris Shoe Co.

531 S. Broadway - Los Angeles

HART, Mrs. GEO. A., Natick House.
HART, Mrs. GEO. E., Hotel Pepper.
HASKELL, Mrs. E. C., Westlake Hotel.
HASKETT, Mrs. J. A, 1522 Shatto
HAWKINS, Miss K. E., 148 Occidental Blvd.
HAYNES, Miss M., 2007 S. Figueroa.
HAYWARD, Mrs. HENDERSON, 2501 Wilshire Blvd.
HENDERSON, Mrs. J. A., 2515 S. Grand.
HENDERSON, Miss J. E., 713 W. 10th.
HEWITT, Mrs. L. R., 1212 S. Alvarado.
HIBBARD, Mrs. I. L., 906 Westlake Av.
HIBLER, Mrs. NELLIE, 311 Prospect Blvd., East.
HIGBEE, Mrs. C. L., 2224 Ocean View Av.
HIGGINS, Mrs. FRANK, 922 S. Burlington Av.
HILL, Miss A. H., 1933 Ocean View Av.
HILL, Mrs. JAS. H., 2652 Vermont Av.
HILLIS, Mrs. M. E., 1214 W. 6th.
HINE, Mrs. A., 3300 Figueroa.
HINE, Mrs. S. B., 249 W. 15th.
HINCHCLIFFE, Mrs. C. W., 2414 S. Grand Av.
HISCOCK, Mrs. A. B., 829 S. Flower.
HIVELY, Mrs. E. W., 2126 Hobart Blvd.
HOBBS, Miss E. L., 1006 W. 23d.
HOGAN, Mrs. G. L., 840 W. Adams.
HOLDER, Mrs. JAS. W., 1153 W. 41st.
HOLE, Mrs. W. J., 1907 W. 6th.
HOLLAND, Mrs. WM. M., 751 Lake.
HOLLINGSWORTH, Mrs. W. I., 1111 Lake.
HOLMES, Mrs. R. H., 1841 W. 29th.
HOLTERHOFF, Mrs. G., Adams & Menlo Sts.
HOPKINS, Mrs. FRANK, 941½ W. 6th
HORR, Mrs. GEO. V., 1953 Bonsallo Av.
HOUK, Miss MARIE, 201, N. Euclid. Av., Pasadena.
HOWARD, Mrs. B. E., 2823 Orchard Av.
HOWLAND, Mrs. C. L., 1902 Harvard Blvd.
HOWARD, Mrs. E. G., 1625 Santee.
HOWARD, Mrs. P. A., 2630 Dalton Av.
HOWELL, Mrs. F. D., Monrovia, Cal.
HOWES, Mrs. F. C., 2920 S. Figueroa.
HUBERT, Mrs. P. G., 2144 Hobart Blvd.
HUDSON, Mrs. F. D., 1910 Hobart Blvd.
HUGHES, Mrs. FRED'K S., 322 W. 23d.
HUGHES, Mrs. H. W., 500 W. 23d.
HUNT, Mrs. S. P., 2645 Severance.
HUNTER, Miss MARTHA R., 1125 Magnolia Av.
HURLEY, Mrs. L. D., Hotel Lankershim
HURST, Mrs., Pittsburg, Pa.
HUTCHINS, Mrs. E., 621 Virgil Av.
HUTTON, Mrs. A. W., Santa Monica, Cal.
HYATT, Mrs. MARY P., 345 W. 27th.
ILES, Mrs. HARRY, 1016 Santee.
INGRAM, Mrs. C. B., 1414 Arapahoe.
IRVING, Mrs. JAS., 1024 W. 24th.
JACKINS, Mrs. H., 1311 Westlake Av.
JAMISON, Mrs. WM. H., 1147 W. 21st.
JACOBY, Miss I. H., 735 S. Hope.
JAY, Mrs. F. A., 825 W. 18th.
JENNER, Mrs. C. W., 1019 S. Alvarado.
JOHNSON, Mrs. E. P., 947 S. Hope.
JOHNSON, Mrs. F. W., 1839 Gramercy Pl
JOHNSON, Mrs. J. W., 912 Westlake.
JOHNSON, Mrs. M. E., 1110 W. 29th.
JOHNSON, Mrs. O. T., 1221 Orange.
JOHNSON, Mrs. S. F., 1739 Lenox Av.
JOHNSON, Miss SADA, 947 S. Hope.
JOHNSON, Mrs. T. A., 1818 Cimarron.
JOHNSTON, Mrs. M. M., 817 W. 36th.
JONES, Mrs. C. B., 2101 Hermosa.
JONES, Mrs. C. C., 102 Occidental Blvd.
JONES, Mrs. F. H., 2124 Bonsallo Av.
JONES, Mrs. WM. L., 2096 Harvard Blvd
JORDAN, Mrs. GEO. W., 3012 Vermont.
JOYCE, Mrs. M., 1329 Arapahoe.
JUDY, Mrs. A. D., 1814 Toberman.
KAHN, Mrs. JOHN, 1638 S. Figueroa.
KEASBEY, Mrs. W. P., 2402 Juliet Av.
KEESE, Mrs. S. J., 1509 Shatto.
KELLEY, Mrs. F. A., 746 Westlake Av.
KELLOGG, Mrs. C. H., 1411 Bond.
KELLOGG, Mrs. F. R., 1920 S. Figueroa.
KELSEY, Mrs. A. L., 607 Com'wealth Av.
KENNEY, Mrs. M. A., 937 Parkview Av.
KIGGINS, Mrs. J. T., 1039 W. 18th.
KINGMAN, Mrs. F. H. ,The Majestic.
KIMBALL, Miss H. L., 1020 W. 23d.
KING, Mrs. F. W., 903 Westlake Av.
KING, Mrs. JOSEPH M., 1221 Lake.
KINSEY, Mrs. R. W., 1359 Union Av.
KLINEBERGER, Mrs. V., 2302 W. 22d.
KLING, Mrs. W. M., 921 So. Olive.
KNIGHT, Miss A., 830 S. Bon. Brae.
KNIGHT, Mrs. T. T., 830 Bonnie Brae.
KNOWLTON, Mrs.W. T., 1813 S.UnionAv.
KOEBIG, Mrs. A. H., 2118 Hobart Blvd.
KRESS, Mrs. GEO. H., Pasadena, Cal.
LACEY, Mrs. H. R., 690 Burlington Av.
LACY, Mrs. WM., 1101 W. 9th.
LAMB, Miss E. A., 1929 Ocean View Av.
LANE, Mrs. D. C., 3321 S. Grand Av.
LA TOUCHE, Miss M., 2006 S. Union Av.
LANE, Mrs. F. H., 3321 S. Grand Av.
LANG, Mrs. FRED SELWYN, 650 Bixel.
LARGE, Miss MARY E., Hollywood.
LAST, Mrs. C. F. A., 742 Bonnie Brae.
LAUGHLIN, Mrs. H., 666 W. Adams.
LAYTON, Mrs. W. P., Hotel Leighton.
LEE, Mrs. B. P. Jr., 975 Hoover.
LEE, Miss RUBY, 1435 S. Union Av.
LE DOUX, Mrs. J. A., 1430 Constance.
LEONARD, Mrs. W. C., 611 Carondolet.
LEONHARDT, Mrs. C., 2 Chester Place.
LEWIS, Miss H. T., Racine, Wis.
LEWIS, Mrs. W. M., 3016 S. Figueroa.
LEWIS, Mrs. WM. T., Racine, Wis.
LINDLEY, Mrs. W., 2007 S. Figueroa.
LINNARD, Mrs. D. M., Pasadena.
LINDSAY, Miss R., 935 G. View St.
LLEWELLYN, Mrs.D.E., 1935 S.Figuer'a.
LLEWELLYN, Miss W., 226 W. Adams.
LOGAN, Mrs. G. B., 1121 S. Figueroa.
LOHMAN, Mrs. L. C., Hollywood, Cal.
LOWE, Mrs. JOHN O., 1916 Union Av.
LYMAN, Mrs. E. D., 2429 Juliet.
MACAULEY, Mrs. G. B., 2620 Menlo Av.
MacMILLAN, Mrs. G., 2241 W. 24th.
MAGEE, Mrs. A. C., 1743 Magnolia Av.
MAGAURAN, Mrs. EDW. C., 817 S. Alvarado.

Price, $900

All our talking about the "Maxwell" is only the whisper of a breeze when compared with the whirlwind way the "Maxwell" talks for itself in actual performance.

Ever since the "Maxwell" was first designed---by Mr. J. D. Maxwell, the best automobile designer in America---and was put on the market, it has been speaking for itself by its deeds.

The "Maxwell" won endurance contest after contest, mountain climb after climb; won the Deming Trophy in the Glidden Tour of 1906, then won the world's 3000-mile non stop record ---which has only been beaten by another "Maxwell" in the Sealed Bonnett contest---and so pursued its triumphal march of victory right up to its recent sweeping of the field at Wilkesbarre and Bridgeport hill climb, and its coming out with a perfect score in the famous "Sealed Bonnett" contest, making 4788.6 miles, beating our own record, which was a world's record-breaker.

THESE are the things that prove the work of

The "Maxwell"

Perfectly Simple and Simply Perfect

to you---to the man who wants an all-around, general, always-to-be-depended-upon utility.

The "Maxwell" is never known to fail its owners---over 7000 delighted "Maxwell" owners throughout America will gladly testify to this.

Come in and let us give you a ride in the "Maxwell" over the toughest piece of country you know---THAT will show you,

Complete literature telling of all the splendid details of construction which has made the above feats of endurance possible, will be mailed you free if you will address Dept. 7.

The "Maxwell" Runabout is the ideal ladies' car. Easy to operate and understand. Ask your best friend, who is probably using one.

Maxwell-Briscoe-Willcox

1321 SOUTH MAIN ST. (*Western Distributing Branch*)

J. W. WILLCOX, President and Manager Sunset Broadway 4087 Home Phone 5667

Members Automobile Dealers' Association of Southern California.

LOS ANGELES EBELL SOCIETY (Continued).

MAGINNIS, Mrs. A. P., 1918 Miramar.
MAGINNIS, Miss G., 1918 Miramar.
MAIER, Mrs. SIMON, 1137 S. Grand Av.
MAIL, Mrs. H. B., Ocean Park, Cal.
MARSH, Mrs. A. W., 435 E. 29th.
MARSHALL, Mrs. W.S., 2331 Oc'n Prk Av.
MARQUIS, Mrs. A., 2302 W. 25th.
MASON, Mrs. DEAN, 16th & Flower.
MARTIN, Miss F., 1253 W. 7th.
MARTIN, Miss M., 755 S. Burlington.
MARTINDALE, Mrs. J. H., 636 Lucas.
MATHUSS, Mrs. Z. D., 1129 W. 7th.
MAURICE, Miss F., Sierra Madre, Cal.
MAURICE, Mrs. W. D., 2701 Orchard.
MAYNE, Mrs. WM., 721 Ruth Av.
McAULAY, Mrs. A. L., 1206 Ingraham.
McALESTER, Mrs. J. W., 1029 Elden Av.
McALISTER, Mrs. J. W., 1824 W. 6th.
McCALL, Mrs. ALBERT, 1421 Constance
McCARTHY, Mrs. E. B., 1502 S. Grand.
McCOY, Mrs JAS. C., 17 Bernard Park.
McCORMICK, Mrs. ROBT. C., 1944 S. Figueroa.
McCULLOUGH. Mrs. J. H., 747 Burlington Av.
McDANIEL, Mrs. F. M., Sierra Madre, Cal.
McFARLAND, Mrs. CHAS. H., 1147 W. 28th.
McGEE, Mrs. E. W., 1038 Grattan.
McKALVEY, Mrs. CHAS. S., 1913 S. Union Av.
McLEON, Mrs. WALLACE, 640 W. 18th.
McNALLY, Mrs. A., 1432 S. Burlington.
McNARY, Mrs. O. C., Soldiers Home.
McNUTT, Miss B. E., 1339 W. 5th.
McREYNOLDS, Mrs. B. B., 1135 W. 7th.
McVEY, Mrs. WM. E., 1190 W. 29th.
MEAD, Mrs. WM., Hollywood.
MENDENHALL, Miss M., 614 E. 29th.
MENZIES, Mrs. S., 742 S. Bonnie Brae.
MERRIMAN, Mrs. H., 2625 Kenwood Av.
MERRILL, Mrs. H., 618 Westlake Av.
MERRILL, Mrs. JOS. L., Box 566, Station C.
MILES, Mrs. J. H., 701 Beacon.
MILLARD, Mrs. J. B., 638 S. Alvarado.
MILLARD, Mrs. SPENCER, 917 Douglas.
MILLER, Mrs. J. T., 2198 Cambridge.
MILLER, Mrs. T. F., 909 Lake.
MILLER, Mrs. WM. T., Citizens Bank.
MILLS, Mrs. ALEX., 1222 Westlake Av.
MILLS, Mrs. J. V., 2407 W. 9th.
MITCHELL, Mrs. E., 6 Barnard Park.
MITCHELL, Mrs. J. S., 620 St. Paul Av.
MITCHELL, Mrs. LUCY S., 345 Clay.
MITCHELL, Miss R. C., 620 St. Paul Av.
MONNETTE, Mrs. M. J., Hershey Arms
MONTAGUE, Miss L., 1939 Oxford Av.
MOODY, Mrs. HELEN, 1019 Beacon.
MOODY, Mrs. S. C., 1019 Beacon.
MOORE, Mrs. F. E., 833 W. 18th.
MOORE, Miss F. K., 725 S. Alvarado.
MOORE, Mrs. F. L., 1264 W. Adams.
MOORE, Mrs M. L., 800 S. Alvarado.
MOORE, Mrs. R. R., 722 Edgeware Rd.
MOORE, Mrs. S. G., 121 S. Hill.
MOORE, Mrs. ZOLA B., 1076 W. 30th.
MORGAN, Mrs. B. H., The Hinman.
MOORHEAD, Miss E., 1019 S. Alvarado.
MORRIS, Mrs. WM.H., 1724 Hobard Blvd
MORTON, Miss J. A., 405 W. Jefferson.
MORRISON, Mrs. C., 1522 Shatto.
MOSHER, Mrs. G. H., 2411 W. 10th.
MOSS, Mrs. LEON F., P. O. Box 634.
MUDD, Mrs. DELA M., Benton Blvd.
MUNN, Mrs. A. T., 538 S. Olive.
MURPHY, Mrs. B., 818 S. Bonnie Brae.
NEIL, Miss MAY, 1616 Maple Av.
NELSON, Miss NELLIE, Hotel Nadeau.
NEWBERRY, Mrs. F. J., 938 S. Bonnie Brae
NEWBERRY, Mrs. J. R., Htl Lank'rshim
NEWELL, Mrs. J. M., 939 E. 12th.
NEWELL, Mrs. THOS., 1423 Georgia.
NEWITT, Mrs. J. C., Hollywood.
NEWMARK, Miss E., 880 West Adams.
NEWMARK, Mrs. P., 2015 S. Grand Av.
NEWSOM, Miss H. A., 1632 W. 24th.
NEWTON, Mrs. E. R., San Francisco, Cal.
NILES, Mrs. WM., Wash'n & Maple Av.
NORTON, Mrs. E. A., 3016 Key West St.
NICHOLS, Mrs. F. H., 977 Menlo Av.
NICHOLS, Mrs. H. M., 1713 W 22nd.
NICHOLSON, Miss R.A., 2727 Ellendale Pl
NORTON, Mrs. J. H., 834 W. 28th.
NORTON, Miss K., 924 Beacon.
NORTON, Miss SARAH, 924 Beacon.
NOYES, Mrs. C. F., 1811 Toberman.
OFF Mrs. J. W. A., 230 S. Flower.
OGILVE, Mrs. J. G., 1933 S. Union Av.
OLIVER, Mrs. J. S., 1031 S. Hope.
ORCUTT, Mrs. W. W., 1328 W. 5th.
OSBORN, Mrs. EARL, Ocean Park, Cal.
OSBORNE, Mrs. F. J., 2703 Raymond Av.
OWEN, Mrs. JAS. H., 2201 W. 8th.
PAGE, Mrs. R. S., 2237 Michigan Av.
PAGE, Miss LULU D., 1029 Elden Av.
PAHL, Mrs. P. C., 937 W. 7th.
PALMER, Mrs. E., 922 S. Bonnie Brae.
PARCELLS, Mrs. M. O., 1308 Linwood Av
PARKER, Miss C. A., 726 S. Bonnie Brae
PARKER, Mrs. J. F., Pasadena.
PARKER, Miss G., 726 S. Bonnie Brae.
PARKER, Miss K. S., 726 S. Bonnie Brae
PARKER, Mrs. F. M., 216 W. 31st.
PARKYNS, Mrs. F. A., 620 Temple.
PARSONS, Miss ALICE K., Casa de Rosas, Adams & Hoover Sts.
PARSONS, Mrs. A. M., 1649 Orange.
PARSONS, Miss E. H., 1023 W. 25th St.
PARSONS, Mrs. S. J., 625 N. Belmont.
PASCOE, Mrs. E. W., 2933 Dalton Av.
PAUL, Mrs. R., 1986 W. Washington.
PAYNE, Mrs. C. E., 939 S. Burlington.
PEACOCK, Mrs. J. C., 1927 Union Av.
PEASLEY, Mrs. R. S., 1417 Magnolia.
PEASE, Miss ANNA, 957 Hoover.
PEASE, Miss JESSIE, 957 Hoover.
PECK, Mrs. E. W., 1706 Hobart Blvd.
PERRY, Mrs. S. I., 758 Hartford.
PETTIGREW, Mrs. E. T., 1427 Burlington Av.
PEYTON, Mrs. T. U., 1546 St. Andrews Pl.
PEYTON, Mrs. V., 857 Westlake Av.
PHELPS, Mrs. IRA W., 1452 Ingraham.
PHELPS, Mrs. W. A., Hotel Chickasaw.

Portraits

IN

Carbon

And

Platinum

The New Studio

Mushet

342 So. Broadway

Phone A8035

BEEMAN & HENDEE

"THE BABY SHOP"

347 S. BROADWAY, LOS ANGELES, CAL.

The Reputation of Beeman & Hendee is well known throughout the entire West. We shall continue in the future as in the past to handle only reliable goods, the kind that will please you. Our buyers look for quality first. We want your confidence and respect, also your trade, and we believe our honest goods and honest prices will appeal to you.

We have added **3** extra floors to our business and are carrying a full and complete line of Infants' wear, juvenile clothing, art goods and toys.

Send for Catalogue

Beeman & Hendee

FREE INFORMATION BUREAU

Representing all the Resorts and Places of Interest in California Call or Phone Us for Literature or Reservations No Charge

THE PECK-JUDAH CO., Inc. Publishers of the "Railroad Blue Book and Hotel Directory," the standard publication of its kind on the Coast.

553 South Spring St., Los Angeles. 789 Market St., San Francisco. Agency: Hotel Del Monte

Los Angeles Phones: Sunset Main 1799; Home A-1003 San Francisco Phone: Temporary 2751

LOS ANGELES EBELL SOCIETY (Continued).

PHILLIPS, Mrs. L. A., 1444 N. Eldorado, Stockton.
PIERCE, Mrs. L. L., 1265 Elden Av.
PINKHAM, Mrs. J. R., 4665 Pasadena Av.
PLEAS, Mrs. W. F., Westlake Hotel.
PORTER, Mrs. F. C., South Pasadena.
PORTER, Mrs. L. G., 1957 Hobart Blvd.
POTTER, Mrs. E. R., 1708 W. 23rd.
PORTER, Miss M. A., 1957 Hobart Blvd.
POSEY, Mrs. JOHN, 650 W. 23d.
POTTER, Mrs. N. K., 1543 Cambria.
POWELL, Mrs. L. W., 700 W. 28th.
POWERS, Miss ANNA, 1940 LovelaceAv.
PRAEGER, Mrs. E. A., New York City.
PRAEGER, Mrs. C., 3101 S. Figueroa.
PRATHER, Mrs. A. K., 817 Buena Vista
PRATT, Mrs. B. N., 1918 W. 20th.
PRATT, Mrs. L. Y., 2708 Menlo Av.
PRIDHAM, Mrs. R. W., 112 N.L.Angeles.
PRIOR, Mrs. F. E., 229 N. Sichel.
PROBASCO, Mrs.R. B., 2077 Hobart Blvd
PROSSER, Mrs. A. J., 1738 W. 22nd.
PURCELL, Mrs. W. H., 853 S. Alvarado.
PYNE, Mrs. L. A., 633 S. Union Av.
QUINN, Mrs. E. L., 928½ Valencia.
QUIMBY, Mrs. E. H., 2757 W. 8th.
READ, Mrs. W. C., 2325 Thompson
RALPHS, Mrs. G. A., 1050 Arapahoe.
RANKIN, Dr. CAROLYN, 319 Av 31.
REBMAN, Miss ETHEL, 1226 W. 9th.
REBMAN, Miss MAY, 1226 W. 9th.
REED, Mrs. W. E., 1418 Malvern Av.
REED, Mrs. R. H., 1151 Lake.
REESE, Mrs. WM., Westlake Hotel.
REQUA, Mrs. H. D., 950 W. 23d.
REX, Mrs. T. A., St. Andrews Pl. and Dorchester Av.
RICE, Mrs. N. E., 2520 Wilshire Blvd.
RICE, Mrs. WARD, 938 Lake St.
RICH, Mrs. F. E., 1615 Toberman.
RICHARDS, Mrs. T. W. T., 619 S. Bonnie Brae.
RICHARDS, Mrs. W. D., 2318 4th Av.
RICKETS, Mrs. C. E., 871 S. Figueroa.
RILEY, Miss FLORENCE, 1105 S. Olive.
RINDGE, Mrs. F. H., Harvard Blvd.
RIVERS, Mrs. H. L., 1348 W. 6th.
ROBERTS, Mrs. C. W., 1122 W. 9th.
ROBERTSON, Mrs. MATHEW S., 1027 Burlington Av.
ROSE, Mrs. H. H., 1235 Normandie Av.
ROSS, Mrs. GEO., Altadena, Cal.
ROUSE, Mrs. W. J., 631 W. 21st.
ROWLEY, Mrs. E. S., 2621 Menlo Av.
ROYAL, Mrs. L., 1207 W. 12th.
RULE, Mrs. F. K., 721 W. Washington.
RUSSELL, Mrs. A. F., 2226 Hobart Blvd
RUSSELL, Mrs. M. T., 251 Thorn St.
RYUS, Mrs. HARMON D., 703 Valencia.
SANBORN, Miss H. A., 694 S. Burlington Av.
SANBORN, Mrs. M. S., Whittier, Cal.
SAFFORD, Mrs. G. S., The Majestic.
SAFFORD, Miss H. A., The Majestic.
SANBORN, Mrs. MARY T., 1024 W. 21st.
SARGENT, Mrs. E. W., 621 St. Paul Av.
SANFORD, Mrs. E. J., 757 Whittier.
SAUNDERS, Mrs. C. W., 757 Bonnie Brae.
SARVER, Mrs. WM. N., 944 W. 40th.
SAWTELLE, Miss K., 1931 Union Av.
SAWTELLE, Mrs. W. E., 1931 Union Av.
SCHADER, Mrs. CARL, 2006 12th.
SCHENK, Mrs. L. W., 1922 Hobart Blvd
SCHNEIDER, Mrs J. M., 682 S.Burlingt'n
SCHNEIDER, Mrs W. T., 1816 OxfordAv
SCHOLL, Mrs. W. J., 415 E. 16th.
SCOTTON, Mrs. F. B., 2209 W. 20th.
SCHALLERT, Mrs. M. J., 930 Beacon.
SEABURY, Mrs. L. G., 830 Mallard.
SEELEY, Mrs. L. J., 1515 S. Figueroa.
SEELY, Mrs. C. M., 1415 Burlington Av.
SELBIE, Mrs. WM., 966 Vermont Av.
SELIGMAN, Miss L., 845 S. Burlington.
SESSIONS, Mrs. N. P., 219 Loma Drive.
SEVERNS, Mrs. C. L., 1320 Arnold.
SEXTON, Mrs. J. B., 822 Coronado St.
SHAW, Mrs. ANNA E., The Westmoore.
SHAW, Mrs. O. L., 1223 W. 25th.
SHEPARD, Mrs. S. S., 1043 W. 6th.
SHERBURNE, Mrs. C. K., 829 Lake.
SHIVELEY, Mrs M.F., 211 Park GroveAv
SHULTZ, Mrs. JAS., Hotel Fremont.
SHETTLER, Mrs. R., 765 S. Hoover.
SHIRLEY, Mrs. I. W., 651 Park View.
SIDELL, Mrs. C. V. A., 1010 Elden Av.
SILENT, Mrs. E. D., 2714 Severance St.
SILVERWOOD, Mrs. F. B., The Hinman.
SIMPSON, Mrs. F., 1032 Ingraham.
SIMPSON, Mrs T. McF., 1046 S.Burlingt'n
SMALLEY, Mrs. E. A., 1024 W. 23d.
SMITH, Mrs. E. E., 228 W. 42nd.
SMITH, Mrs. ESTELLE B., 819 W. Adams.
SMITH, Mrs. F. W., 1539 Cambria.
SMITH, Mrs. GEO. S., 1147 W. 38th.
SMITH, Mrs. IRA O., Sierra Madre, Cal.
SMITH, Miss M. L., 677 Westlake Av.
SMITH, Mrs. SARAH J., 501 W. 28th.
SMITH, Miss L., 830 S. Bonnie Brae.
SMITH, Mrs. WILL H., 742 Rampart.
SMITH, Mrs. W. P., 639 S. Grand Av.
SMITHER, Mrs. A. C., 1500 W. Adams.
SPAULDING, Mrs. P. A., 211 S. Brdway.
SPENCE, Mrs. G. L., Monrovia, Cal.
SPENCE, Miss KATE H., The Oaks, Monrovia.
SPENCER, Mrs. JOHN P., 2288 W. 20th.
SPENCER, Miss M. E., 721 W. 23rd.
SPROWLS, Mrs. S., 447 Westlake Av.
SQUIRE, Mrs. A. M., 1004 Elden Av.
STAFFORD, Mrs. W. P. L., 456 Bixel.
STACY, Mrs. H. W., Av 64 & Elder, Garvanza.
STANTON, Miss A., 902 Grattan.
STANTON, Mrs. E. J., 902 Gratton.
STANTON, Mrs. C. Q., 760 Whittier.
STAUB, Mrs. C. M., 2245 Western Av.
STAVNOW, Mrs. C. A., Venice, Cal.
STAVNOW, Miss EVA, Venice, Cal.
STEARNS, Mrs J. B., 2632 Monmouth Av.
STEARNS, Mrs. J. M. F., 1017 Elden Av.
STECKEL, Mrs H. H., 2515 S. Grand Av
STEELE, Mrs. D. H., 2657 W. 9th.
STERRY, Mrs. C. N., 2632 Ellendale.
STEWART, Miss MAY, 632 Lucas Av.
STEWART, Mrs. J. T., 1037 W. 22d.
STIMSON, Mrs. W. H., Angelus Hotel.
STORY, Mrs. W. P., 700 W. 28th.
STRATTON, Mrs. MARY, 1053 Florida.
STRONG, Mrs. H. W. R., Whittier.
STRONG, Miss H. R., Whittier.
STRONG, Miss N. de L., Whittier.
SUTTER, Mrs. M., 106 S. Burlington Av.
SWAINE, Mrs. E. L., 1010 Elden Av.

SOUTHERN CALIFORNIA WINE CO.

Growers and Distillers

High Grade Cal. Wines and Brandies

We would be pleased to get your orders. We are sure we can please you. For medicinal use they are unsurpassed. For table use they are the best ever. *All Wines and Brandies Guaranteed under the Pure Food and Drug Act,* January 30th, 1906.

Write or Send for Prices and Samples

518 South Main Street
744 South Spring Street
Tel. Main 332. Home Exch. 16
Los Angeles, Cal.

E. A. HEINZEMAN C. F. HEINZEMAN

HEINZEMAN BROS.

Phone Home A 9227

Now at 108 West Third Street
Formerly at 222 North Main Street

Sunset Main 5058

The name of HEINZEMAN was established in Los Angeles in the Drug Business in 1868—38 years ago

The Highest Standard of Drugs and Finest Lines of Toilet Articles.

Prescription Work Our Specialty

The Handsomest Soda Fountain

in Los Angeles, serving the finest fruit Syrups and all leading brands of Mineral Water. Lemonade drinks our specialty.

Use only Kurtz Salve, bearing the name of Heinzeman Bros. It is infallible. "Beware!" a cheap, spurious cut-rate imitation is on the market.

LOS ANGELES EBELL SOCIETY (Continued).

SWAINE, Mrs. C. S., Whittier, Cal.
SWAINE, Mrs. P. T., Whittier, Cal.
SWEENY, Mrs. W. W., 942 Potter Pk. Av.
SWINDLER, Mrs. F. P., Salt Lake City.
TABOR, Mrs. J. U., 2401 W. 9th.
TAGGART, Mrs. C. F., 3316 S. Grand Av.
TATUM, Mrs. C. C., 932 W. 16th.
TALCOTT, Mrs. W. G., Pasadena.
TAYLOR, Mrs. A. M., Ann Arbor, Mich.
TAYLOR, Miss ANITA, 2652 Hoover.
TAYLOR, Miss F., 2652 Hoover.
TETRO, Miss M. J., 788 Kensington Rd.
TERRY, Mrs. V. S., 1210 Ingraham.
THAYER, Mrs. J. S., 2656 Brighton Av.
THAYER, Mrs. W. H., 1731 S. Figueroa.
THOM, Mrs. C. E., 2070 W. Adams.
THOMSON, Mrs H. D.,Charlottesville,Pa.
THOMSON, Mrs. M. L., 607 Carondolet.
THOMPSON, Mrs. D. E., 2637 Pasadena.
THOMPSON, Mrs. H. A., 945 Philleo.
THORPE, Mrs. BENJ., 747 W. 18th.
THRESHER, Mrs. G. P., 37 Westmoreland Pl.
TOLL, Mrs. C. H., 1038 Elden Av.
TOMBLIN, Mrs. J. W., 720 W. 28th.
TONKIN, Mrs. W. C., 2244 Western Av.
TORREY, Mrs. L. B., 802 W.Washington.
TOWSLEY, Mrs F., 1844 St. Andrews Pl.
TREAT, Mrs. C. H., 2214 Western Av.
TRIPPET, Mrs. O. A., 145 N. Flower.
TRUEWORTHY, Mrs. J. W., 742 Garland Av.
UNDERHILL, Mrs. J. J., 826 S. Alvarado.
UNDERHILL, Miss I., 826 S. Alvarado.
VAIL, Mrs. D. A., 2646 W. 9th.
VALLIKETT, Mrs. W. C., 2264 W. 23d.
VAN BERGEN, Mrs. H., 2121 S. Union.
VAN BENTHUYSEN, Mrs. J. W., 1619 Burlington Av.
VAN CLEVE, Mrs. J. W., 940 W. 37th.
VAN HOUTEN, Mrs R. J., 3317 S. Grand
VAN NEST, Mrs. G. C., Hollywood, Cal.
VARIEL, Mrs. R. H. F., 2237 Michigan.
VAUGHN, Mrs. J. W., 1046 Westlake Av.
VEASIE, Mrs. H. C., 915 Westlake Av.
VEEDER, Miss M. A., 2727 Ellendale Pl.
VERMILLION, Mrs. A. S., 11 Chester Pl.
VICKERS, Mrs. J. V., 624 W. 28th.
VIGNS, Mrs. THOS., 3435 S. Flower.
VOIGHT, Mrs. A. H., 936 Westlake Av.
VOIGHT, Mrs. E. G., 1308 Linwood Av.
VOLLMER, Mrs. H. F., Wash'n & Estrella.
VON ACHE, Miss L., Occidental Hotel.
VOSBURG, Mrs. K. S., 2345 S. Figueroa.
VOSBURG, Miss L., 2648 Pasadena Av.
WAITE, Mrs. C. C., 1121 Westlake Av.
WAITE, Miss W., 1225 S. Hope.
WAKEMAN, Miss J. E., Hollywood, Cal.
WALKER, Mrs. G. W., 1125 Lake.
WALKER, Mrs. J. D., 837 W. 35th.
WALLACE, Mrs. W. M., 1412 Constance.
WALLIS, Mrs. E. A., 2367 Scarf.
WALSH, Mrs. F., 6th and Alvarado.
WANKOWSKI, Mrs R., 2711 Ellendale Pl.
WARD, Mrs. C. S., 919 W. 11th.
WATERS, Mrs. A. J., Citizens Bank.
WARD, Mrs. F. K., Fort Assiniboine, Montana.
WASHBURN, Mrs. W. J., 1000 Pasadena.
WATERS, Mrs. R. J., 900 W. Adams.
WATSON, Mrs. C. D., 1407 Georgia.
WEARE, Mrs. P. B., 1039 Jasamine.
WEAVER, Miss M., 1948 Harvard Blvd.
WEBB, Mrs. HARRY, 124 East 36th.
WEBB, Mrs. S. B., 1252 Ingraham.
WEBER, Miss M. K., 1138 S. Figueroa.
WEIR, Mrs. A., 1346 Westlake Av.
WELLER, Mrs. S., 639 S. Grand Av.
WELSH, Mrs. C. M., 1235 Ingraham.
WELSH, Mrs. M., 748 Garland Av.
WEST, Mrs. A. P., 436 W. 31st.
WHITAKER, Mrs. M. T., 815 W. 18th.
WHITE, Mrs. C. H., 1137 Ingraham.
WHITE, Mrs. J. M., 531 Bryson Block.
WHITING, Mrs. P., 2018 Orange.
WHITLEY, Mrs. H. J., Hollywood.
WHITMARSH, Mrs. H. W., 2667 Ellendale Pl.
WHITMORE, Mrs. J. M., 141 W. 39th.
WHITTLESEY, Mrs. C. F., Pico and St. Andrews Pl.
WICKIZER, Mrs. H., 1501 S. Grand Av.
WIER, Mrs. CHAS., Stimson Block.
WIGGINS, Mrs. S., 1803 Magnolia Av.
WILCOX, Mrs. F. M., Lomanda Park.
WILDE, Miss E. L., 622 W. 18th.
WILDER, Mrs. S. S., 1960 Hobart Blvd.
WILEY, Mrs. W. H., 367 S. Bonnie Brae.
WILKES, Mrs. ELIZA T., 619 Av. 66.
WILKINSON, Mrs. F. N., Hollywood, Cal.
WILKINS, Mrs. J. J., 1049 West 7th.
WILLARD, Mrs C. D., 2727 Ellendale Pl.
WILLIAMS, Mrs. GEO. M., 305 S. Bdway
WILLIAMS, Mrs. L., 1938 Harvard Blvd.
WILLIAMS, Mrs M. A., 2805 S. Grand Av
WILLIAMS, Mrs. W. J., Pasadena, Cal.
WILLIAMSON, Miss E. M., Hollyw'd,Cal.
WILLIAMSON, Mrs. H. K., 601 Park View Av.
WILLIAMSON, Mrs. R. B., 601 Park View Av.
WILSON, Mrs. A. P., 1335 E.Washington
WILSON, Miss M. H., 1324 West 1st.
WILSON, Mrs. E., 7 Chester Place.
WILSON, Miss M. H., 1324 West 5th.
WILSON, Mrs. N. E., 1228 West 23rd.
WILSON, Mrs. M. C., 1600 West 14th.
WILSON, Mrs. PHILIP, 915 Westlake Av
WILSON, Mrs. S., Hotel Hollywood.
WITHERBEE, Mrs. O. O., 1020 S. Burlington Av.
WOOD, Mrs. LUTHER C., 1620 Orange.
WOOD, Mrs. C. M., 20 St. James Park.
WOOD, Mrs. W. D., 355 S. Grand Av.
WOODROFFE, Dr. H. L. H., 513 Grant Bldg.
WOOLLACOTT, Mrs. H. J., 1115 S. Alvarado.
WRIGHT, Mrs E. B., 3077 Wilshire Blvd
WRIGHT, Mrs. M. W., 2121 Bonsallo.
WRIGHT, Mrs. H. S., 1146 W. 30th.
YOUMANS, Mrs. A. B., Winona, Minn.

VISITORS TO LOS ANGELES ARE INVITED TO VISIT OUR ESTABLISHMENT, WHICH IS REALLY AN EXPOSITION OF BEAUTIFUL JEWELRY, SILVERWARE, ART GOODS AND CUT GLASS. WE OBSERVE THE TIME-HONORED CUSTOM OF CONSIDERING EACH CUSTOMER A GUEST WHILE IN OUR STORE, AND OF TREATING THEM WITH THE SAME CONSIDERATION AS IF VISITING OUR HOME.

Our Rest Room for ladies is arranged with all requisites for your comfort. Stationery, Telephones, Messenger Calls and Directories are at your command.

BROCK & FEAGANS

JEWELERS

New Departments

Tiffany Art Wares
Rookwood Pottery
Crystal Favrile and Cut Glass
Art Stationery
Fine Leather Goods

437-439-441 BROADWAY

LOS ANGELES

LOS ANGELES FRIDAY MORNING CLUB

No organization of women in the West enjoys greater prosperity than the Friday Morning Club, and its influence is felt throughout the Pacific Coast. So rapid has been the growth of this club that the handsome headquarters, 940 South Figueroa street, is now inadequate to accommodate the membership, and it has been found necessary to seek a new home. When the lease on the present building expires, a new clubhouse at the corner of Adams and Hoover streets will be ready for occupancy. The object of the Friday Morning Club is mutual improvement and sociability, and many eminent speakers have been heard from time to time at its meetings, which are held at 10:30 o'clock Friday mornings throughout the club season. Election in June. Phones: Home 2640; Broadway 4259.

OFFICERS.

Mrs. C. M. SEVERANCE, 806 W. Adams . . . . . President Emeritus
Mrs. SHELLEY TOLHURST, 1210 W. Adams St. . . . . President
Mrs. J. R. HAYNES, 945 S. Figueroa. . . . . First Vice-President
Mrs. E. R. BRADLEY, 2920 Wilshire Boulevard . . . . . Vice-President
Mrs. H. R. BOYNTON, 1925 Figueroa . . . . . Second Vice-President
Mrs. E. R. BRADLEY, 1118 Georgia . . . . . Recording Secretary
Miss LAURA GROVER SMITH, 1671 W. 24th. . . . . Corresponding Secretary
Mrs. N. K. POTTER, 1543 Cambria . . . . . Treasurer

BOARD OF DIRECTORS.

Dr. DOROTHEA MOORE, 836 Kensington Road . . . . . .
Mrs. MARY PORTER HAINES . . . . . 3810 South Hope
Mrs. GEORGE H. WADLEIGH . . . . . 1415 South Hope
Miss FLORENCE MOORE . . . . . 2277 Hobart Blvd.
Mrs. J. B. LIPPINCOTT . . . . . 1256 W. Adams

BOOK COMMITTEE. Mrs. ANSTRUTHER DAVIDSON.

MEMBERS.

ABBOTT, Mrs. J. H., 3232 Key West.
ABRAMSON, Mrs. JOHN J., 2214 Romeo.
ADAMS, Mrs. E. T., 2202½ Toberman.
ALBEE, Mrs. MORRIS, 1229 W. 23d.
ALDRICH, Mrs. H. P., 957 Valencia.
ALLEN, Miss A. ALICE, Box 23.
ALLEN, Miss E. D., 929 W. 9th.
ALLEN, Mrs. W. H., Jr., 829 S. Bonnie Brae.
ALLEN, Mrs. H. C., Pasadena.
ALLES, Mrs. M. E., 1252 Westlake Av.
AMES, Mrs. W. B., 2433 S. Flower.
ANDREWS, Mrs. E. C., 1346 W. 5th.
ANDREWS, Mrs. J. F., 1654 W. 11th.
ANDREWS, Mrs. H., 433 Park View.
ANDREWS, Mrs. L. W., 1226 Orange.
ANTHONY, Miss J., 629 N. Belmont.
ARMSTRONG, Mrs. A. B., 1300 W. 16th.
ARTHUR, Mrs. B. J., 1107 W. 8th.
ASHLEY, Mrs. R. B., 730 W. 16th.
ATKINSON, Mrs. JOHN, 1708 W. 25th.
AUMOCK, Mrs. C. K. B., 1422 Valencia.
AVERY, Mrs. W. H., 913 S. Broadway.
AVERILL, Mrs. A. S., 1635 Rockwood.
ATSATT, Mrs. J. C. F., 1207 W. 5th.
BABCOCK, Mrs. W. D., 736 S. Alvarado.
BABCOCK, Mrs. W. R., 821 Hope.
BADGER, Mrs. J. W., 419 South Grand.
BAGLEY, Mrs. G. K., 2324 W. 22nd.
BAKER, Mrs. F. L., 4671 Pasadena Av.
BAKER, Mrs. MAUD DAVIS, 921 S. Hill.
BALCH, Mrs. ALLEN C., The Angelus.
BALDWIN, Mrs. J. V., 1082 W. 30th.
BALLARD, Mrs. A., 2122 Park Grove.
BANNING, Mrs. J. B., 945 Westlake Av.
BANNING, Miss M. A., 945 Westlake Av.
BANNING, Mrs. M. H., 535 N. Broadway.
BANNING, Mrs. W. J., 945 Westlake Av.
BARBER, Mrs. D. C., County Hospital.
BARBOUR, Mrs. H. P., Johnson Bldg.
BARCLAY, Mrs. D. E., 2933 Normandy.
BARD, Mrs. T. R., Hueneme. Ventura Co.
BARMORE, Mrs. E. H., 1027 Burlington Av.
BARNUM, Mrs. O. S., 301 Stimson Bldg.
BARR, Mrs. F. A., 403 Alvarado.
BARRET, Mrs. A. B., Hollywood.
BARROWS, Mrs. T. M., 1404 New Hampshire.
BARRY, Mrs. H. H., Equitable Life, Wilcox Bldg.
BARUCH, Mrs. H., 949 South Olive.
BARUCH, Mrs. J., 945 South Olive.
BARUH, Mrs. J. G., 1037 Grattan.

A PORCELAIN HOUSE

Our Hollow
TERRA COTTA
Building Blocks

Glazed and Unglazed, will carry 100,000 lbs. per foot. Glazed Facing Blocks for Concrete Buildings

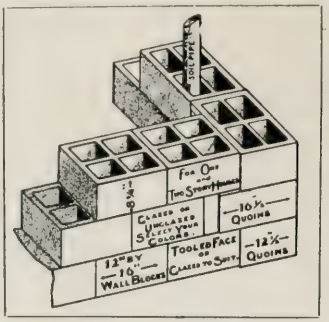

TILE

Special Designs for Kitchen and Bathrooms, Porches and Mantels. Wall, Floor, Enamels, Dull Finish, Water-Lined, Quarries and Terra Vitrea.

L. LINDSAY, President — **E. M. DURANT, Sec'y and Treas.**

Western Art Tile Works

FACTORY PHONES EAST 139, GLENDALE 771

TROPICO **LOS ANGELES** **CALIFORNIA**

LOS ANGELES OFFICE
474-5-6 PACIFIC ELECTRIC BUILDING

THOS. FELLOWS,
Sales Agent.

PHONES, MAIN 1296, A 4953

San Francisco Sales Agent
E. W. HURSSELL
138 26th Ave.

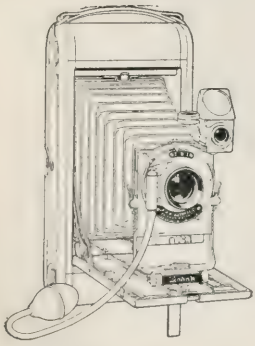

Eastman Kodak Agency

Photographic Supplies
Developing and Printing
Artists' Materials
Framing Art Goods

Howland & Dewey Co.

Phones: Main 211
Home F6911

510 South Broadway, Los Angeles, Calif.

Sales Rooms:
1022 SAN PEDRO ST. LOS ANGELES, CAL.
1808 MARKET ST. SAN FRANCISCO, CAL.

ILLUSTRATED CATALOGUE ON APPLICATION

LOS ANGELES FRIDAY MORNING CLUB

BARUCH, Mrs. L., 549 Mission Road.
BASHFORD, Mrs. C. A., 1428 W. Adams.
BASLEY, Mrs. A., Hollywood.
BAYER, Mrs. ALFRED, 2627 Romeo.
BECKETT, Mrs. W. W., 748 Ottawa.
BECKWITH, Mrs. J., 1375 Buena Vista.
BEHAN, Mrs. L. E., 427 N. Broadway.
BENBROOK, Mrs. C. W., 1006 S. Hope.
BENNETT, Mrs. M. T., 915 Alvarado.
BENT, Mrs. A. S., 4925 Pasadena Av.
BERRYMAN, Mrs. J. R., 900 W. 18th.
BETTLE, Mrs. D. E., Pasadena.
BEVENS, Mrs. HENRY, 1537 Orange.
BICKNELL, Mrs. F. T., 419 N. Broadway.
BIRKEL, Mrs. G. J., 1138 West 21st.
BISHOP, Mrs. H. M., 2627 Hoover.
BITTMANN, Miss E., 959 W. 6th.
BITTINGER, Mrs GEO. E., 823 W. 23rd.
BIXBY, Mrs. FRED H., Long Beach.
BLACK, Mrs. BELLE G., 1931 S. Union.
BLACKSTONE, Mrs. N. B., 1150 West 28th
BLAISDELL, Mrs. H. W., The Melrose.
BLAND, Mrs. F. G., Pasadena.
BOAL, Mrs. R. H., 1908 Ocean View.
BOND, Mrs. C., 224 Av. 52 West.
BOND, Miss EDITH J., 136 W. 30th.
BONFILIO, Mrs. L. G., 2019 Figueroa.
BOSBYSHELL, Mrs. W. F., 1866 West 11th.
BOVARD, Mrs. G. F., 1204 West 37th.
BOWEN, Mrs. A. R., 1253 West 7th.
BOWERS, Mrs. W. H., 1352 Olive.
BOWMAN, Mrs. M. M., West 8th.
BOYD, Miss LOUELLA, Lamanda Park.
BOYLE, Mrs. W. J., 1657 Orange.
BOYNTON, Mrs. H. R., 1925 Figueroa.
BRADLEY, Mrs. ED. R., 1118 Georgia.
BRAGDON, Mrs. C. C., Pasadena, Cal.
BRAINARD, Mrs. E. R., 4900 Pasadena Av.
BRAINERD, Mrs. H. G., 1661 Orange.
BRANT, Mrs. O. F., 3131 Figueroa
BRESEE, Mrs. M. A., 1016½ West 8th.
BRIDGE, Mrs. N., 100 Grand, Pasadena.
BRILL, Mrs. FRANCES, 927 S. Hill.
BROAD, Mrs. J. W., 1511 Manhattan Place.
BRODBECK, Mrs. H. W., 212 N. Soto.
BROWN, Mrs. A., 927 Carondolet.
BROWN, Mrs. C. W., 664 Rampart.
BROWN, Mrs. C. W, 2820 Budlong Av.
BROWN, Mrs. D. R., 1213 Westlake Av.
BROWN, Mrs. HENRY C., 1013 Lake.
BROWN, Mrs. MALISSA, 1402 Bond.
BROWN, Mrs. P. SUMNER, 1026 Lake.
BROWN, Mrs R. G. G., Hotel Lankrsnim
BROWN, Mrs. T. W., 2915 Budlong Av.
BROWN, Mrs. W. B., 332 West 31st.
BROWNE, Mrs. EDWIN C. L., 1033 Ingraham.
BROWNELL, Mrs. B., 600 E. Adams.
BROWNING, Mrs. L., 927 Bonnie Brae.
BROWNSBERGER, Mrs. F., 961 Ingraham.
BRUNS, Mrs. R., Lakeview Hotel.
BRYAN, Mrs. W. H., 1621 Orange.
BRYANT, Mrs. O. C., 1503 Magnolia.
BRYDGES, Mrs. M. L., Colegrove.
BRYSON, Mrs. F. W., 2690 Ellendale Pl.
BUFFINGTON, Mrs. C. C., Whittier.
BUGBEE, Mrs. G. F., 2915 Figueroa.
BULLARD, Dr. ROSE T., 1241 W. 8th.
BUNDY, Mrs. C. L., 2642 Hoover.
BUNDY, Mrs. N., 1766 West 24th.
BURDETTE, Mrs. ROBT., Pasadena.
BURKE, Mrs. H. D., 853 S. Alvarado.
BURNET, Mrs. F. W., 8th and Beacon.
BURNS, Mrs. C. S., 2642 Vermont Av.
BURBRIDGE, Mrs O. H., 2080 W. Adams
BUSH, Mrs. IRVING E., 1225 W. 7th.
BUSSENIUS, Mrs. R. G., 255 E. Av 40.
BYINGTON, Mrs. C. S., Pasadena.
BRYAM, Mrs. W. D., 1436 Valencia.
CALDWELL, Mrs. A. A., 1219 Westlake Av.
CALDWELL, Mrs. F., 1102 W. 20th.
CALDWELL, Mrs. H. C., 2195 W. 24th.
CALKINS, Mrs. J. W., 625 Belmont Av.
CALKINS, Mrs. S. A., 706 West 16th.
CALLANDER, Mrs. W. F., 1175 W. 29th
CALLENDER, Mrs. H. R., 2313 S. Hope.
CARLISLE, Mrs. L. C., 1733 W. Adams.
CARLTON, Mrs. L. H., 1023 W. 25th.
CARPENTER, Mrs. C. C., 1153 W. 27th.
CARR, Mrs. HARRY C., Av. 41.
CARR, Mrs JESSE D., 2506 West 8th.
CARR, Mrs. L. L., 145 W. Adams.
CARR, Mrs. LOUISE C., 145 W. Adams.
CASEMENT, Miss A., 1443 West 28th.
CASEMENT, Mrs. L., 1443 West 25th.
CASON, Mrs. E. W., 1145 Elden.
CASS, Mrs. B. H., 2674 Ellendale, Pl.
CHAFFEY, Mrs. A., 499 South State.
CHAMBERLAIN, Mrs. LEE, 105 Main.
CHAPIN, Mrs. M. E., Santa Monica.
CHAPIN, Mrs. M., 2416 Budlong Av.
CHAPMAN, Mrs. E. S., 1036 S. Olive.
CHAPMAN, Mrs R. A, 518 Byrne Bldg.
CHARBONNEL, Mrs. J. M., 2232 Budlong Av.
CHASE, Mrs DELIA W., 930 S. Hill.
CHASE, Mrs. J. L., 121 East 27th.
CHASE, Mrs. L. K., 2206 Leoti Av.
CHERRY, Mrs P. H., 1337 Harvard Blvd.
CHILDS, Mrs H., 116 S. Grand, Pasadena
CHRISTIAN, Mrs. H. T., 329 West 31st.
CLARK, Mrs. E. P., 823 West 23rd.
CLARK, Mrs F. B., Hotel Leighton.
CLARK, Mrs. G. H., 1437 Winfield.
CLARK, Miss INEZ, 234 W. Adams.
CLARK, Mrs. JOSEPH A., 1717 Bush.
CLARK, Mrs. L. F., 624 S. Figueroa
CLARK, Mrs. O. P., 2115 Thompson.
CLARK, Mrs. P. H., 2639 Van Buren.
CLARK, Mrs. WESLEY, 234 W. Adams.
CLARKE, Miss F. A., 2313 S. Hope.
CLEGG, Mrs. M., 137 S. Newhall.
CLOVER Mrs S. T, Alhambra.
CLUTE, Mrs. J. M., 1216 Orange.
COCHRAN, Mrs S. J., 2249 Harvard Blvd
COHN, Miss ESTELLE, 2601 Grand.
COHN, Mrs. MORRIS, 1325 Alvarado.
COLE, Mrs. CORNELIUS, Colegrove.
COLE, Mrs. SCHUYLER, Colegrove.
COLE, Mrs. SEWARD, Colegrove.
COLLIER, Miss J. E., South Pasadena.
COLEMAN, Mrs. R. R., 2324 S. Flower.
CONANT, Mrs. G. F., 1040 Lake Av.
CONATY, Miss C. C., 717 Burlington.
CONGER, Miss CARRIE, 146 Witmer.
CONGER, Mrs. C. L., 3207 Central Av.
CONNER, Mrs. J. T., 1224 12th St., Oakland.
COOK, Mrs. MARGARET, Elgin, Ills.

J. Korn, The Ladies' Tailor.

"The Quality Shop." Established 1888

To those ladies who desire to be classed among the "best dressed" of the city, we extend a cordial invitation to visit our parlors.

Our line of materials is **beautiful—exclusive—elegant,** assuring everyone an **"extra choice"** selection. Our **tailored gowns** possess that **"indefinable something"** which is a combination of **"design," "style"** and **"quality."**

The **best dressed ladies** in **Los Angeles** patronize **"The Quality Shop." Why?**

J. Korn, Ladies' Tailor

444 S. Broadway

Fifth Floor Parmelee-Dohrmann Bldg. Phone Home F 2488

Worth Your While to Investigate. : Sold only by

Henry Guyot

538-540 S. Spring St., Los Angeles

Three Big LEADERS

The Best of Their Class in the World

HERRICK

Refrigerators

GARLAND

Gas Ranges

BUCKS

Steel Ranges

LOS ANGELES FRIDAY MORNING CLUB—Continued

COOPER, Mrs. T. M., 1151 W. 20th.
COPP, Mrs. A. J., 1145 Ingraham.
CORNISH, Miss J. L., Hotel Westlake.
CORNWALL, Mrs. J. B., 623 Park View.
CORYELL, Mrs. H. F., 1415 S. Hope.
COTTON, Mrs. H. H., 322 Hellman Bldg.
COVELL, Mrs. E. S., 220 N. Union Av.
COWLES, Mrs. J. E., 1101 W. Adams.
CRAIG, Mrs. R. L., 1017 West 7th.
CRANE, Mrs. W. S., Hotel Leighton.
CRANK, Mrs. J. F., care of Club.
CRARY, Mrs. C. E., 2005 Orange.
CRESSY, Mrs. N. E., 1644 Gramercy Pl.
CREIGHTON, Mrs. T., 2626 Ellendale.
CREIGHTON, Mrs. WM. St. C., 1431 Valencia.
CRENSHAW, Mrs. J. C., 1522 Harvard Blvd.
CRIBB, Mrs. J. C., 1243 Hoover.
CRIPPIN, Mrs. C. C., 1024 Lincoln.
CROSS, Mrs. WM. S., 1134 West 29th.
CROSSWELL, Mrs. M. E., Hollywood.
CUMMINGS, Mrs. W. E., 1331 W. 4th.
CUNNINGHAM, Mrs. C. S., 627 W. 18th.
CUTTER, Mrs. H. L., 506 West 27th.
CUTLER, Mrs. W, 447 Mathews St.
DAKE, Mrs C., Hotel Baltimore.
DANFORTH, Mrs. E. E., 2355 Scarff.
DANIELL, Mrs. W. S., 2620 Manitou.
DAVIDS, Mrs. M. A., 958 Grand View.
DAVIDSON, Mrs. A. M., Hollywood.
DAVIDSON, Mrs. A. N., 10th & Western.
DAVIS, Miss ANNA M., 615 East 22nd.
DAVIS, Mrs. J. J., Westgate, Cal.
DAVIS, Mrs JUDSON M., 935 Washingt'n
DAVIS, Mrs. N. E. A., 3749 Figueroa.
DAVIS, Mrs. S. E., 633 S. Hill.
DAVIS, Mrs. W. J., Hellman Bldg.
DAY, Mrs. B. F., San Francisco.
DAY, Mrs. R. V., 2721 Portland.
DAY, Mrs. W. F., 936 S. Union Av.
De GARMO, Mrs. E., 729 North Hill.
De LANO, Mrs. C. S., 2610 West 8th.
DEMING, Mrs. U. C., 901 Flower.
DENNEN, Miss JEANNE W., Casa de Rosas, Adams & Hoover.
DEMPSTER, Mrs. DON A., 947 W. 23rd
DENSMORE, Mrs. D., 2940 Grove St., Berkeley.
DICKINSON, Mrs. G. W., 2650 Vermont Av.
DIETERLE, Mrs. WM., Lincoln Park.
DOBINSON, Mrs. G. A., 1044 S. Hope.
DODGE, Mrs. J. S., South Pasadena.
DOHENY, Mrs. E. L., 8 Chester Place.
DOTY, Mrs. H. A., 1930 Norwood.
DOYLE, Mrs. JOHN H., 1025 W. 36th.
DUANE, Mrs. JOHN F., 1139 W. 6th.
DUNHAM, Mrs. W. P., 1033 Westlake.
DUNNING, Mrs. E. T., 1528 W. Adams.
DUPUYTREN, Mrs. I. P., Troy, N. Y.
DURANT, Mrs. E. M., 1007 Orange.
EAGER, Mrs. N. G., 623 Westlake Av.
EARL, Mrs. E. T., 2425 Wilshire Blvd.
EARLE, Mrs. L., 236 Douglas Bldg.
EARLY, Mrs. T., 166 Marengo Av., Pasadena.
EASTMAN, Mrs. F. A., 1422 Wilson Av., Chicago.
EASTON, Mrs. EDWARD, 2823 W. 9th.
EDSON, Mrs. CHAS. F., 950 W. 20th.
EDSON, Mrs. E. W., 950 West 20th.
EDWARDS, Mrs. F., 1518 Grammercy.
EDWARDS, Mrs. R. H., 987 Magnolia Av
EGLESTON, Mrs. S. J., Santa Monica.
ELDER, Mrs. A. K., 24th and Romeo.
ELIEL, Mrs. L., 601 St. Paul Av.
ELLIOTT, Miss M. B., 914 West 28th.
ELLIS, Mrs. JOHN, Hotel Melrose.
ELSON, Mrs. ED. J., 1919 Bonsallo Av.
ENDERLEIN, Mrs. E. H., The Bonsallo.
ENGLISH, Mrs. C. E., Alhambra.
ENGSTRUM, Mrs. F., 2794 Ellendale Pl.
ENGSTRUM, Mrs. F. O., 2690 Ellendale Place.
ESHMAN, Miss J., 1943 Figueroa.
ESSICK, Mrs. M., 1475 W. Adams.
ETCHEMENDY, Miss C., 237 N. Hope.
EVANS, Mrs. M. E., 736 S. Alvarado.
FAIRHEAD, Mrs. G. E., 2355 Scarff.
FARGO, Mrs. W. D., San Gabriel.
FAY, Mrs. F. P., 743 Garland Av.
FAY, Mrs. FRED, 1298 Orange.
FESSENDEN, Mrs. A. G., 144 North Chicago.
FETTE, Mrs. M. M., 121 Bunker Hill.
FIRTH, Mrs. EMIL, 446 Grand View.
FITCH, Mrs. THEO. G., 1417 Iowa.
FISHER, Miss K., 312 N. Raymond Av., Pasadena.
FLEMING, Mrs. A. P., 720 Westlake.
FLEET, Mrs. W. H., 1242 Bonnie Brae.
FLETCHER, Mrs. E. F. D., 954 W. 7th.
FLETCHER, Mrs. H. R., Pasadena.
FLINT, Mrs. F. W., 1817 S. Flower.
FOLLANSBEE, Dr. E. A., Laughlin Bldg.
FORBES, Mrs. A. S. C., 335 West 31st.
FORKNER, Mrs. J. C., 1225 Westlake.
FORMAN, Miss ELVISE, 1719 S. Flower.
FORRESTER, Miss L., Hotel Leighton.
FOSTER, Mrs. E. K., 200 E. Ave 42.
FOSTER, Mrs. JOHN D., 810 W. 28th.
FOSTER, Mrs. L. W., 17 Chester Pl.
FOSTER, Miss NANCY, 643 W. 32nd.
FOX, Miss M. B., 1660 Rockwood Av.
FOY, Mrs. J. C., 432 S. Alvarado.
FOY, Miss MARY E., Garvanza, Cal.
FRARY, Mrs. L. P., Long Beach, Cal.
FREDERICKS, Mrs. J. D., Hynes, Cal.
FRESSE, Mrs. I. N., 1647 W. 11th.
FREMONT, Miss E. B., Long Beach.
FREEMAN, Miss S. J., New York City.
FRICK, Mrs. M. J., 1715 Euclid Av., Berkeley.
FROST, Mrs. F. R., 1011 West 23rd.
FURREY, Mrs. W. C., 1103 Ingraham.
GALBRETH, Mrs. R. M., Lamanda Park
GARDNER, Mrs. M. W., Santa Monica.
GARNSEY, Mrs. F., 716 West 28th.
GARRETT, Mrs. F., 1427 S. Bonnie Brae.
GARRETT, Mrs. L. R., 1701 W. Adams.
GARRETT, Mrs. S. E., 1701 W. Adams.
GAY, Mrs. G. T., 227 West Adams.
GERHARDY, Mrs. E. K., 1001 Maple.
GERSON, Mrs. E., 718 W. Washington.
GIBBS, Mrs. J. D., 424 Park View Av.
GIBSON, Mrs. FRANK A., Scarff St.
GILBERT, Mrs. E. G., Pasadena, Cal.
GILBERT, Mrs. J. M., Angelus.
GILBERT, Mrs. M. P., Fremont Hotel.
GILL, Mrs. SARAH J., 515 West 1st.
GILLELEN, Mrs. W., 1229 S. Main.
GILMER, Mrs. JOHN P., 1943 Arlington.
GILMORE, Mrs. A. F., 601 Virgil.
GILMORE, Mrs. E. F., Boise, Idaho.
GILMORE, Mrs. E. W., 200 Ocean View Av.
GIVENS, Dr. ALICE, Burbank.
GLEASON, Miss C. 9 Public Library.

THE EXCLUSIVE SPECIALTY HOUSE

Myer Siegel & Co.

251-255 South Broadway LOS ANGELES, CAL.

Women's, Misses', Children's and Infants' Wear

Floral Decorations

FOR ALL SOCIAL OCCASIONS

Miss Forman

1719 South Flower Street

WEST 1236 TELEPHONES HOME B 5638

Established 1883

F. B. Elberson, Pres.
Wm. Meek, Treas.
F. B. Hanawalt, Sec'y,

The .... Meek Baking Company

STORE
330 W. Third St.
Phone, Main 10

WHOLESALE
602-4 San Pedro St.
Home F 8653, Main 322

Ask Your Grocer for . . . "Butter Nut Bread"

See that the BLUE LABEL is on every loaf and take no other

LOS ANGELES FRIDAY MORNING CLUB—Continued

GODIN, Mrs. L. W., 1410½ S. Figueroa.
GOLDSMITH, Mrs. G., 2428 Budlong.
GOLDWATER, Mrs. L., 635 Westlake.
GOODENOW, Mrs. C. J., 2819 S. Hope.
GOODENOW, Mrs. F., 142 West Pico.
GOODING, Mrs. H. C., 1926 Grand Av.
GORDON, Mrs. F., 812 Bonnie Brae.
GORHAM, Mrs. HARRY, Colegrove.
GOSS, Mrs. THOS., 917 S. Hope
GRADY, Mrs. J. B., 938 West 28th.
GRAHAM, Mrs. M. H., 1608 West 7th.
GRAHAM, Mrs. M. C., South Pasadena.
GRANT, Mrs. L. A., 615 Westlake Av.
GRAVES, Mrs. W. L., 1047 Figueroa.
GREAVES, Mrs. C. A., 1252 Westlake.
GREEN, Miss A., Chamb. of Commerce.
GREEN, Mrs. L., 2525 Wilshire Blvd.
GREEN, Dr. M. J., 507 S. Figueroa.
GREGORY, Mrs. W., 1821 Gramercy.
GRIFFIN, Mrs. C., 327 Hollister Av., Ocean Park.
GRIFFITH, Mrs. W. G., 626 Benton Blv.
GRIGG, Mrs. M., 1500 South Figueroa.
GRISWOLD, Mrs. H. J., Corona Hotel.
GROFF, Mrs. L. A., 1932 Lovelace Av.
HADLEY, Mrs. W. W., 1125 West 30th.
HAGAN, Mrs. R. M., 1011 Grand View.
HAGAN, Mrs. RALPH, 758 Lake.
HAGERTY, Mrs. M. V., 1000 West 7th.
HAINES, Mrs. M. P., 3810 S. Hope.
HALL, Mrs. EVERETT E., Ocean Park.
HALL, Mrs. VICTOR, 2000 Central Av.
HALLETTE, Mrs. A. E., 1811 Orange.
HALSTEAD, Mrs. I., Alhambra, Cal.
HALSTEAD, Mrs. I. B., 380 S. Euclid Av., Pasadena.
HALSTEAD, Miss M., 380 S. Euclid Av., Pasadena.
HAMBURGER, Miss E., 1147 S. Flower.
HAMLIN, Mrs. H. A., Hotel Broadway.
HAMMOND, Mrs. W. T. S., Hollywood.
HANBY, Mrs. KATE, Alhambra.
HANCOCK, Mme. I., 7th & Carondolet.
HANNA, Mrs. HORACE, 2227 E. 4th.
HARBERT, Mrs. F., Harvard Blvd.
HARDING, Mrs. B. L., 10 Chester Pl.
HARDING, Mrs. W. A., 769 West 16th.
HARNEY, Mrs. JOHN, 233 West 27th.
HARRIMAN, Mrs. E. E., 2336 W. 23d.
HARRIS, Mrs. C. R., Walters, Cal.
HARRIS, Mrs. J. H., 636 West 21st.
HARRIS, Mrs. W. A., 929 West 9th.
HARRISON, Mrs. D. P., 2401 Cimarron.
HARRISON, Mrs. H., 1210 West 27th.
HART, Mrs. F. J., 520 Coronado.
HART, Mrs. MARY L. 433 South Hope.
HART, Mrs. H. W., 849 Burlington Av.
HARVEY, Miss E. J., 1547 West Pico.
HASKELL, Mrs. S. M., Hotel Westmoor.
HAYDEN, Dr. DAISY D., 5th & Hill.
HAYDOCK, Mrs. C., 1036 Westlake Av.
HAYNES, Mrs. J. R., 945 S. Figueroa.
HAYNES, Miss M. E., 2007 Figueroa.
HAYWARD, Mrs. H., 2501 Wilshire Blvd.
HEATH, Dr. H. A., South Pasadena.
HEBER, Mrs. A. H., 1003 Bonnie Brae.
HELLMAN, Miss C. S., 1623 Figueroa.
HELLMAN, Mrs. J. W., 1146 S. Lake.
HELLMAN, Mrs. M. S., 1137 S. Hope.
HELM, Mrs. LYNN, 2653 Ellendale Pl.
HELM, Mrs. SCOTT, 2653 Ellendale Pl.
HENDERSON, Mrs. S. R., 1257 W. 4th.
HENDRYX, Mrs. W. A., Denver Colo.
HERMAN, Mrs. A., 2700 Budlong Av.
HERRON, Mrs. R. H., 212 N. Los Angeles.
HERSHEY, Miss M., 350 S. Grand Av.
HIBBARD, Mrs. I. L., 927 Burlington.
HICKOX, Mrs. R. T., 1028 Park View.
HIGGINS, Mrs. I., 2201 S. Grand Av.
HIGGINS, Miss Mary, Abbotsford Inn.
HILL, Mrs. Edwin F., 3078 Wilshire.
HILLS, Mrs. EDWIN M., 2739 Budlong.
HILL, Mrs. I. M., 319 Madeline Drive, Pasadena.
HIVELY, Mrs. E. W., 2126 Hobart Blvd.
HODGE, Mrs. J. S., 2315 West 25th.
HODGSON, Mrs. C. E. C., Santa Monica.
HOELMBECA, Mrs. E. H., 436 Boyle.
HOFF, Mrs. JOHN E., Hollywood.
HOLDEN, Mrs. C., 1545 Cambria.
HOLLENBECK, Mrs. E., 573 Boyle Av.
HOLMES, Mrs. F. J., 1903 Cordova.
HOLMES, Mrs. F. D., 312 Boyle Av.
HOLTERHOFF, Mrs. G., 1360 West Adams.
HOOK, Mrs. W. S., 1386 West Adams.
HOOKER, Mrs. J. D., 325 West Adams.
HOOKER, Miss M., 325 W. Adams.
HOPKINS, Mrs. F. H., 723 South Hope.
HOPKINS, Mrs. J. W., 2805 Grand Av.
HOPKINS, Mrs. UNA N., 333 Congress Place, Pasadena.
HOPPER, Mrs. E. L., 441 W. 33rd.
HORNBECK, Mrs C., 939 West 20th.
HORNBERGER, Mrs. PAUL, 340 Madison Av., Pasadena.
HORSFALL, Mrs. H. H., 1137 W. 17th.
HORTON, Miss FANNY, Warren, Ohio.
HOUGH, Mrs. E. E., 941 S. Figueroa.
HOUGHTON, Mrs. S., 340 Madison Av.
HOWE, Mrs. E. J., 3736 South Hope.
HOWLAND, Mrs. F. T., 2252 Hobart.
HUBBARD, Mrs. ELLA P., Azusa, Cal.
HUBBARD, Mrs. O. H., 654 Alvarado.
HUBBARD, Mrs. W. R., 2803 Halldale.
HUBBELL, Mrs. S. C., 972 Arapahoe.
HUBERT, Mrs. Philip G., 2721 Portland.
HUGHES, Mrs. T., 1226 Alvarado.
HUGUS, Miss L. B., 428 Alpine.
HUNSAKER, Mrs. W. J., 823 S. Bonnie Brae.
HUNTINGTON, Mrs. H. E., 24 St. James Park.
HUNTER, Mrs. J. A., 2683 Ellendale.
HUSSEY, Mrs. N. L., 1330 Winfield.
HUTCHINSON, Mrs. M. J., 1949 Park Grove Av.
HUTCHINSON, Mrs. R., 2817 Menlo Av.
HYATT, Mrs. MARY P., 345 W. 27th.
INGRAHAM, Mrs. I., 2000 W. Adams.
INSLEE, Mrs. MARY E., Pasadena.
JACK, Mrs. W. M., 1334 S. Flower.
JACKSON, Mrs. C., 411 S. Bunker Hill.
JACKSON, Mrs. W. O., Hollywood.
JACOBY, Mrs. A., 615 Westlake Av.
JACOBY, Mrs. CHAS., 735 S. Hope.
JACOBY, Miss LELIA, 731 S. Hope.
JACOBY, Mrs. MORRIS, 731 S. Hope.
JACOBY, Mrs. NATHAN, 739 S. Hope.
JACOBY, Miss RITA, 731 S. Hope.
JANES, Mrs. MILTON M., 925 West Washington.
JARDINE, Mrs. JOHN E., Pasadena.
JARMAN, Mrs. Z. H., 675 Coronado St.
JEAN, Mrs. F. O., 1247 W. 8th.
JENKINS, Mrs. F. A., 1263 W. 23rd.
JENKINS, Mrs JACK, 667 Coronado.

Hauser's Pride

HAMS AND BACONS
ANGELUS BRAND
PURE LARD

U. S. Government maintains 5 inspectors in our new and modern Sanitary Plant, at Los Angeles, U. S. A. thereby insuring pure and wholesome products.

ANGELUS BRANDS are excellent in taste and delicious in flavor.
FOR SALE AT ALL GROCERS AND MARKETS

Family Washing Sterilized, Guaranteed Against Contagious Diseases

Collars, Cuffs and Dress Shirts Our Specialties

NEW PROCESS

SANITARY

LAUNDRY CO.

G. R. MYERS, Manager

Corner Third and San Pedro Streets

Home Phone A1388 LOS ANGELES, CALIF. Sunset Main 1388

LOS ANGELES FRIDAY MORNING CLUB—Continued

JEPSON, Mrs. J., Hollywood.
JESS, Mrs. S., Hotel Fremont.
JOBSON, Mrs. W. G., 709 West 23rd.
JOHNSON, Mrs. G. B., 345 Westlake.
JOHNSON, Dr. JULIA G., 1767 Adams.
JOHNSON, Mrs. M. E., 1110 West 28th.
JOHNSON, Mrs. M., 360 Westlake Av.
JOHNSON, Mrs. W. N., 1102 Alvarado.
JOHNSTON, Mrs. M. M., 1110 W. 28th.
JOHNSTON, Mrs. W., 310 West Pico.
JONES, Mrs. Chloe B., Sierra Madre.
JONES, Mrs. F. D., Alhambra.
JONES, Mrs. JOHN P., Santa Monica.
JONES, Miss MARGARET, Pasadena.
JONES, Miss MARY L., 1232 Ingraham.
JONES, Miss M. T., 727 Garland Av.
JONES, Mrs. R. F., 727 Garland Av.
JONES, Mrs. W. L., 2622 Vermont Av.
JONES, Mrs. ROY, Santa Monica.
JORDON, Miss E. D. D. S., 1224 Westlake Av.
JUDSON, Mrs. CARL D., 635 S. Hill.
JUDSON, Mrs. S., 4957 Pasadena Av.
JUNG, Mrs. A. N., 809 Green.
KAHN, Mrs. JOHN, 1021 S. Grand Av.
KAUFFMAN, Mrs. J., 1631 Georgia.
KAYS, Mrs. JAMES C., Hollywood.
KAYSER, Mrs. EMIL, Pasadena.
KELSO, Miss TESSA, New York City.
KEMP, Mrs. J. W., 3006 S. Grand Av.
KEMPTON, Mrs. JENNIE, 1827 South Union Av.
KENNEY, Miss E. L., Bullard Blk.
KENYON, Mrs. ELLIS B., 373 S. Bonnie Brae.
KERCKHOFF, Miss E., 825 Westlake.
KERCKHOFF, Mrs. H. H., 1325 West Adams.
KERCKHOFF, Mrs. ELISE, 825 Westlake Av.
KERCKHOFF, Mrs. W. G., 1943 South Figueroa.
KERN, Mrs. CHAS., 309 E. 17th.
KIMBALL, Mrs. H. M., 1020 W. 23d.
KING, Mrs. GEO. W., 917 W. 23d.
KING, Mrs. HATTIE, Banning.
KINGSBRAKER, Miss PAULINE, 1617 S. Figueroa.
KINNEY, Mrs. A. W., 1401 Alvarado.
KIOUS, Mrs. C. S., 2816 Menlo Av.
KIRKLAND, Miss CORDELIA, 471 Lake.
KIRKPATRICK, Mrs. R., 1954 Grand.
KISER, Mrs. S., 732 W. 32nd.
KLEEMAN, Mrs. C. J., Reno, Nev.
KLEIN, Mrs. HENRY, Leighton Hotel.
KOEPFLI, Mrs. J. O., 650 Burlington.
KREMER, Miss AGNES, 952 Lake.
KRESS, Mrs. GEORGE H., 716 Westlake Av.
KUCHURICH, Mrs. P. M., 19 Chester Pl.
LA GRANGE, Mrs. O. H., Soldiers' Home.
LAKE, Mrs. S. W., 1159 W. 31st.
LANGMUIR, Mrs. MURRAY, 826 S. Union Av.
LAPHAM, Mrs. J. H., 1119 W. Adams.
LAUB, Mrs. HENRY, 828 S. Burlington.
LAWRENCE, Mrs. JOHN, 1206 W. 6th.
LAWLER, Mrs. OSCAR, 503 W. 22d.
LEACH, Miss A. F., 353 Alvarado.
LEIGHTON, Mrs. G. A., 445 S. Alvarado.
LESLIE, Mrs. CHAS. C. L., 767 Garland.
LETTRAN, Mrs G. H., 206 Mercantile Pl.
LETTS, Mrs. ARTH'R, Hollyw'd Hotel.
LEVI, Mrs. H., 929 Lake.
LEVY, Miss THERESE, 678 Kipp.
LEWIS, Mrs. CORA, 438 S. Olive.
LINDLEY, Mrs. S. K., 2627 Menlo Av.
LINDLEY, Mrs. KATE C., Whittier.
LINDLEY, Mrs. WALTER, 2007 S. Figueroa.
LINDSAY, Mrs. L., Grand View.
LIPPINCOTT, Mrs. J. B., 1256 W. Adams.
LIVINGWOOD, Mrs. W. S., 1863 Winfield.
LLOYD, Mrs. CHAS., Hotel Fremont.
LOBINGER, Mrs. A. S., 812 Burlington
LOCKWOOD, Mrs. HANF'D, Pasadena.
LOEB, Mrs. L., 837 Westlake Av.
LOEW, Mrs. J., 931 S. Alvarado.
LONDON, Mrs. WM., 438 Park View.
LONGSTRETH, Mrs. S. L., 1662 W. 23d.
LOOMIS, Mrs. M. L., 1902 W. 6th.
LOUD, Mrs. HENRY MARTYN, 2007 S. Grand Av.
LOUIS, Miss ADELE, 669 Westlake Av.
LOW, Mrs. S. T. M., 1417 Hoover.
LOWMAN, Mrs. I. L., Hotel Lankershim.
LUCKENBACK, Mrs. JOHN, 1029 S. Alvarado.
LUMMIS, Mrs. CHAS., Ave 42.
LUTZ, Mrs. W. H., 2420 Leoti Av.
LYNCH, Miss SUSIE E., 717 S. Burlington Av.
LYON, Mrs. FRED, 3209 S. Grand Av.
McALISTER, Mrs. J. W., 1029 Elden.
McBRIDE, Mrs. R. Y., 942 Westlake.
McCABE, Mrs. P. B., 1026 Alvarado.
McCAFFERY, Mrs. THOMAS, 1136 Ingraham.
McCAU, Mrs. D. C., Hampden Arms.
McCAY, Mrs. WILLIAM, Pasadena.
McCORD, Mrs. A. T., 451 S. Boyle Av.
McCORMICK, Mrs. F. S., 2261 W. 24th.
McCLARY, Mrs. G. W., 1569 W. 37th.
McCLELLAN, Mrs W. J., 703 N.Figueroa
McCONNELL, Mrs. T. H., 1345 Ingraham
McFARLAND, Mrs. C. F., 1147 W. 28th.
McGARVIN, Mrs D. C., 1547 Gramercy Pl
McCULLOUGH, Miss E. C., 1138 W. 20th.
McJOHNSTON, Mrs. ROBT. P., Hollywood.
McKEEVER, Mrs. ELMER, 1360 Bond.
McLAUGHLIN, Mrs E. O., 2400 Figueroa
McLEOD, Mrs. W. W., 640 W. 18th.
McNALLY, Mrs. ANDREW, Altadena.
McNEIL, Mrs. J. E., 2636 East 1st.
McNUTT, Mrs. P. S.
MABERRY, Mrs. H., Westgate, Cal.
MACDONALD, Miss BELLE, 966 W. 6th.
MACKEY, Mrs. SPOOR, 2309 Ocean View Av.
MACNEIL, Mrs. HUGH, Azusa.
MACREADY, Mrs. BENJAMIN, 614 Caronodolet.
MAGAUREN, Mrs. E., 817 Alvarado.
MAHAN, Mrs. C. R., 618 Merchant Trust
MAHONEY, Mrs. F. C., 1409 Manhattan.
MALLORY, Mrs. J. P., Ocean Park, Cal.
MANINGTON, Mrs. HENRY, 2203 W. 24th.
MANNING, Mrs. E. C., 1325 S. Hope.
MARCHAND, Mrs. J., 1427 Bond.
MARLOW, Mrs. A. L., 363 Bonnie Brae.
MARSHALL, Mrs. F. W., 1503 Gramercy Pl.
MAUSARD, Mrs. R. L., 1612½ W. 11th.

SHATTUCK & DESMOND WAREHOUSE CO.

Furniture Storage...
...Vans and Drays

We pack your goods, dray them in vans and store in private rooms.

Secure our reduced freight rates on household goods to or from the East

Warehouses Ninth and Alameda Streets

OFFICE: 109 WEST SIXTH STREET

Telephones: Main 381; Home F-8814 **Los Angeles, California**

OUTING SUITS

A Book About Them

THE SUCCESS which has been the reward of our efforts towards making the manufacture of Outing Suits of such quality, and at the same time at such prices, as to appeal to and be within the reach of all, has been so flattering that we are issuing a handsomely illustrated catalogue of Women's Outing Goods which we take pleasure in mailing to those who favor us with a request. The object of this is to enable one to order goods from us and to have same delivered at her home without worry or trouble.

Very truly yours,

The Wm. H. Hoegee Co., Inc.

138-140-142 South Main Street

Both Phone Exchanges 87 Los Angeles, Cal.

MARSHALL, Mrs. F. W., 1503 Gramercy Pl.
MARSHALL, Miss M. F., 1542 Ingraham.
MARSHALL, Mrs. THOS. B., 1937 Harvard Blvd.
MARSHUTZ, Mrs. S. G., 1333 S. Hope.
MASON, Mrs. GEO., 2527 S. Grand Av.
MASON, Mrs. PIERRE D., 2201 Grand.
MATHEWS, Mrs. SARAH, 2110 Union.
MATHUS, Mrs. Z. D., 1129 W. 7th.
MATTERN, Mrs. F. W., 2620 Budlong.
MAYHEW, Miss N., 109 S. Hill.
MEAD, Mrs. WM., Central Bank.
MEARS, Mrs. CHAS. H., Box 204, Pasadena.
MERCER, Miss H., 940 S. Figueroa.
MERCEREAU, Mrs. J. D., 1333 Westlake Av.
MESERVE, Mrs. E. A., 1247 Arapahoe.
MESSER, Mrs. N., 615 Av. 66.
METZLER, Mrs. JOSEPH, 667 Carondolet.
MEYER, Mrs. A., 937 Burlington Av.
MEYERS, Mrs. L., 933 Burlington Av.
MILLER, Mrs. E. H., 2969 Frances Av.
MILLER, Mrs. H. G., 1593 W. Adams.
MILLER, Mrs. L. F., 1516 W. 28th.
MILLER, Miss MARY M., Glendale.
MILLS, Mrs. H. W., 438 S. Grand Av.
MINER, Mrs. FRED W., 2202 W. 25th.
MINTON, Mrs. C. H., 2645 Van Buren.
MITCHELL, Mrs. HARRIET A., 1644 W. 24th.
MITCHELL, Mrs. J. St. JOHN, 232 3d St., N. W., Washington, D. C.
MITCHELL, Mrs. J. W., 240 Bryne Blk.
MITCHELL, Mrs. U., 1256 W. 29th.
MODJESKA, Mme. HELENA, El Toro.
MOHR, Mrs. R. J., S. Pasadena.
MONLUX, Mrs. JOHN B., 434 E. Adams.
MONROE, Mrs. CHAS., 729 W. 28th.
MOODY, Miss LILLIAN, 1145 Elden Av.
MOORE, Dr. DOROTHEA, San Francisco.
MOORE, Miss F. G., 2277 Hobart Blvd.
MOORE, Mrs. J. P., 624 Pac. Elec. Bldg.
MOORE, Mrs. JAS. A., 628 Carondolet.
MOORE, Mrs. JOHN RIGDON, 1416 Valencia.
MOREHOUSE, Mrs W.A., 754 Bonnie Brae
MORGAN, Mrs. ALFRED, Selma Av., Hollywood.
MORGAN, Mrs. C., 2244 W. 24th.
MORGAN, Mrs. CHAS. O., 1341 30th Pl.
MORGAN, Mrs. O., 819 Westlake.
MORRIS, Mrs. D., 950 Orange.
MORRIS, Mrs. HENRY, 2717 Vermont.
MORRIS, Mrs. W. H., 319 S. Grand Av.
MORTON, Mrs. W. O., 553 S. Hope.
MOSS, Mrs. LEON F., Box 634.
MUDD, Mrs. DELIA W., Hotel Pepper.
MUIR, Mrs. D. W., 740 Manitou.
MULLEN, Miss MARIE, 1515 Hoover.
MUMFORD, Mrs. E. M., Box 403, S. Pasadena.
MUNCY, Mrs. R. E., 1948 Lovelace Av.
MUNGER, Mrs. GEO. M., 1939 Park Grove Av.
MUNSELL, Mrs. W. A. O., Alhambra.
MURDOCK, Mrs. GEO. R., Palms, R. F. D. No. 2.
MURIETTA, Mrs. J., 765 College.
MURPHY, Mrs. CLAIRE W., 1141 W. 20th.
MURPHY, Mrs. DAN, 29th and Orchard Av.
MURPHY, Mrs. W. W., 1342 S. Union.
MURRAY, Mrs. J. E., 1027 W. Ingraham.
MYERS, Mrs. LOUIS W., Hollywood, R. F. D. No. 1.
NANCE, Mrs. C. H., 2943 Walton.
NASH, Mrs. ELIZABETH, 623 Park View Av.
NEAL, Mrs. JUANA, 2719 Ellendale Pl.
NEBEKER, Mrs. B. A., Box 162 Santa Monica.
NEILSON, Mrs. J. C., 1019 E. 34th.
NEISSER, Mrs. EDW., 1227 Magnolia.
NEUSTADT, Mrs. E. M., 2515 Wilshire Blvd.
NEWELL, Mrs. H. T., 915 Westlake Av.
NEWELL, Mrs. THOS., 1423 Georgia.
NEWLIN, Mrs. T. E., 737 W. 28th.
NEWMAN, Mrs. EMIL, 1048 W. 8th.
NEWMARK, Mrs. H., 1051 Grand Av.
NEWMARK, Mrs. M. H., 1047 Grand.
NEWMARK, Mrs. P. A., 334 W. 27th.
NEWPORT, Mrs. F. P., 1000 W. 7th.
NICHOLS, Mrs. C. B., 818 Lake.
NICHOLS, Mrs. F. H., 1421 Georgia.
NICHOLS, Mrs. M. C., Hollywood.
NILES, Mrs. WM., Wash'n & Maple.
NOBLE, Mrs. W. T., Cumberland Flats, Olive St.
NORDLINGER, Mrs. L., 1537 W. 9th.
NORRIS, Mrs. H. C., 4th & Hope Sts., "Gibson."
NORTH, Mrs. GEO., 1033 Ingraham.
NORTH, Mrs. JAS., 2619 Orchard Av.
NORTON, Mrs. A. M., 957 Beacon.
NORTON, Mrs. C. E., Hollywood, Cal.
NOURSE, Mrs. CHAS. O., 1748 W. 25th.
ODONNELL, Mrs. A. A., 736 Garland.
OBEAR, Mrs. ANNA, H., 3706 McClintock Av.
OGILVIE, Mrs. JAS., 1933 S. Union Av.
OLSHAUSEN, Mrs. IDA V., 1505 St. Andrews Pl.
ORDWAY, Mrs. GEO., 4951 Pasadena.
OSGOOD, Mrs. J. A., Sierra Madre.
OWEN, Mrs. FRANK, 1139 Angelino.
OWEN, Mrs. C. W., 809 S. Bonnie Brae.
PACKARD, Miss E., 133 E. Ave. 56.
PADAN, Mrs. ALBERT J., 1041 Lincoln.
PAGE, Miss LULA D., 1029 Elden Av.
PAGE, Mrs. A. J., 813 W. 10th.
PALLETTE, Mrs. EDW. M., 2227 W. 9th.
PARDEE, Mrs. E. A., 300 S. Olive.
PARKER, Mrs. FORCE, Ocean Park.
PARSONS, Mrs. A. M., 1649 Orange.
PARSONS, Mrs. J. B., 221 Loma Drive.
PASCOE, Miss ANNA L., San Francisco.
PATTERSON, Mrs. W. C., 1436 S. Flower.
PAXTON, Mrs. T. C., 1439 Bush.
PEABODY, Mrs. EVERTON J., 647 W. 32d.
PEASLEY, Mrs. WM. K., 673 S. Bonnie Brae.
PECK, Mrs. LOUIS, Hollywood, Cal.
PERCIVAL, Miss OLIVE, 500 Braly Bldg.
PERCY, Mrs. HARRY L., 1650 W. 24th.
PERKINS, Mrs. E. T., 2721 Portland.
PERRY, Mrs. R. T., 1480 W. 24th.
PETTEBONE, Mrs. H. W., 1136 S. Figueroa.
PETICURIE, Mrs. R. Jr., Pasadena, Cal.

JUST as EASY as IT LOOKS

TRY IT

MAKES OLD WOODWORK, FURNITURE, FLOORS, ETC., LOOK LIKE NEW

Whittier, Coburn Co.

PACIFIC COAST AGENTS

Come in and See us at Our New Store--443 South Los Angeles St. Los Angeles, Cal.

We Also Carry the Best Mixed Paint on Earth

ASK FOR JAPALAC BOOKLET

LOS ANGELES FRIDAY MORNING CLUB—Continued

PHELPS, Mrs. FRANK, Inglewood.
PHELPS, Mrs. I. W., 1542 Ingraham.
PHILLIPS, Mrs. FRANK, 444 P'k View.
PHILLIPS, Mrs. J. H., Abbottsford Inn.
PHILLIPS, Mrs. T. W., 2327 Hope.
PHILLIPSON, Miss M. F., 2719 Baldwin.
PIERCE, Mrs. EDWIN, San Francisco.
PIERCE, Mrs. ISABEL, Sierra Madre.
PIERCE, Mrs. JENNIE S., 1245 Elden.
PIKE, Miss LYDIA, 54 Los Robles Av.
PILLSBURY, Mrs. M. C., 1153 W. 37th.
PINKHAM, Mrs. E. F., 937 W. 9th.
PLUMMER, Mrs. A. W., 1503 Georgia.
POPPLETON, Mrs. E., Detroit, Mich
PORTER, Mrs. F. M., 2663 Orchard Av.
PORTER, Mrs. J. S., 2111 Park Grove.
POST, Mrs. WM. S., 749 Garland Av.
POTTER, Mrs. MILO M., Hotel Van Nuys.
POTTER, Mrs. N. K., 1543 Cambria.
POUNDERS, Mrs. G. A., 902 Bonnie Brae.
POWELL, Mrs. C. L., 1333 S. Hill.
POWELL, Mrs. W. W., 1437 S. Union.
POWERS, Mrs. F. E., 1349 S. Hope.
PRENZLAUER, Mrs. F. E., 957 Beacon.
PRENZLAUER, Mrs. H., Hotel Pepper.
PRICE, Mrs. C. E, 2409 Leota Av.
PRICE, Mrs. E. J., 2627 Severance.
PROBASCO, Mrs. R. P., 1977 Hobart.
PRIDHAM, Mrs. R. W., S. Pasadena.
PURCELL, Mrs. W. H., 853 Alvarado.
PURSELL, Mrs. G. W., 1228 Ingraham.
PUTNAM, Mrs. C. H., 1102 Santee.
QUITZOW, Mrs. CHAS., 809 W. 38th.
RAGULS, Mrs. FRANK, 2723 Hobart.
RALPH, Mrs. GEO. A., 1050 Arapahoe.
RAMSEY, Mrs. ADDIE A., 2741 Kenwood Av.
RANDOLPH, Mrs. EPES, Tucson, Ariz.
RATHBONE, Mrs. C. C., Ocean Park.
RAY, Mrs. EDGAR M., Westmoor.
REDDING, Mrs. E. L., 1335 Arnold.
REED, Mrs. A. L., Whittier, Cal.
REED, Mrs. R. M., Hollywood.
REID, Mrs. ARTHUR, 705 Westlake.
REINNITZ, Mrs. A. W., 2401 W. 9th.
RENDALL, Mrs. S. A., 905 S. Alvarado.
RHODES, Mrs. A. W., Hotel Fremont.
RICE, Mrs. M. C., 5308 Pasadena Av.
RIESE, Mrs. WM., Westlake Hotel.
RICHARDS, Mrs. A. W., 318 W. Adams.
RICHARDSON, Mrs. JANE B., 1733 W. Adams.
ROACHE, Mrs. J. DEP., Alhambra.
ROBBINS, Mrs. ANNA, 923 S. Figueroa.
ROBERSON, Mrs. VIOLA H., Fremont Hotel.
ROBERTS, Mrs. C. K., 1249 S. Grand.
ROBERTS, Mrs. W. HUMES, Pasadena.
ROBERTSON, Mrs. M. S., 1027 Burlington Av.
ROBINSON, Mrs. L. A., 1037 S. Olive.
ROBINSON, Mrs. T. W., 1918 La Salle.
RODMAN, Mrs. WILLOUGHBY, 2631 Orchard Av.
ROGERS, Mrs. M. J. C., Pasadena.
ROLLER, Mrs. O. P., 819 S. Flower.
ROOT, Mrs. E. B., 1683 Washington.
RORICK, Miss JESSIE, 1953 Lovelace.
ROSE, Mrs. H. HOWARD, 1253 Normandy Av.
ROWLEY, Mrs. E. S., 2621 Menlo Av
RULE, Mrs. F. K., 721 W. Washington
RUNDEL, Mrs. CLARENCE, The Judd.
RUSSELL, Mrs. H. M., 38 St. James P'k.
RYAN, Mrs. C. E., The Bonsallo.
RYAN, Mrs. J. D., Los Felix, Hollywood, Cal.
SALBACH, Mrs. E. S., 1504 Orange.
SALISBURY, Mrs. S. S., 1139 W. 7th.
SAMPSON, Jr., Mrs. J. S., 2303 W. 10th.
SANBORN, Mrs. F. H., 277 N. Av. 23.
SANBORN, Mrs. J. M., San Gabriel.
SANDERS, Mrs. W. H., 915 Grand View Av.
SARTORI, Mrs. J. F., 725 W. 28th.
SAWTELLE, Mrs. W. E., 1931 Union.
SCHENCK, Mrs. S. W., 1922 Hobart Blvd.
SCHIFF, Mrs. L., 1337 S. Hope.
SAYRE, Miss V., 137 S. Mountain View.
SCHERER, Mrs. LUTHER D., 956 W. Jefferson.
SCHOLL, Mrs. A. J., 1336 S. Main.
SCHOLL, Mrs. WM. J., 1136 Maple Av.
SCHUSTER, Mrs. ADOLPH, 919 Beacon.
SCOTT, Mrs. WINFIELD, 1738 Oxford.
SELBY, Mrs. L. J., 1330 Carroll Av.
SELIGMAN, Mrs. C., 845 Burlington.
SENS, Mrs. O. C., 1005 W. 22d.
SEVERANCE, Mrs. PIERRE C., New Bedford, Mass.
SEVERANCE, Mrs. C. M., 806 W. Adams.
SEWARD, Mrs. MINNIE, 936 W. 17th.
SEYMOUR, Mrs. J. H., 1059 Figueroa.
SEYMOUR, Miss C. M., 746 W. Adams.
SHEPHERD, Mrs. SARAH E., 542 S. Hill.
SHERIDAN, Mrs. HARRIET C., Lake View Hotel.
SHETTLER, Mrs. R., 765 Hoover.
SHIELDS, Miss H., 953 Bonnie Brae.
SHIMMIN, Mrs. C. SPENCER, 1524 Ingraham.
SHUMWAY, Mrs. AMAS W., 3438 Pasadena Av.
SIDELL, Mrs. C. V. A., 1010 Elden Av.
SILENT, Miss FLORENCE, 2 Chester Place.
SILVERWOOD, Mrs. F. B., 834 W. 10th.
SIMPSON, Mrs. FRANK, 1032 Ingraham.
SIMPSON, Mrs. T. A., 1053 S. Olive.
SINGLETON, Mrs. JOHN, Singleton Court.
SINSABAUGH, Mrs. M. R., 225 Loma Drive.
SKINNER, Mrs. E. F., 644 Lucas.
SMEAD, Miss AMELIA, 1245 Elden Av.
SMEAD, Mrs. E. G., 1245 Elden Av.
SMITH, Mrs. ALTON H., 916 W. 35th.
SMITH, Mrs. CALVIN, 762 Hartford Av.
SMITH, Mrs. CHAS. A., Ocean Park.
SMITH, Mrs. FRED, 710 W. 27th.
SMITH, Miss HARRIET, 1019 S. Hill.
SMITH, Mrs. H. R., 5216 Central Av.
SMITH, Miss L. T., 1671 W. 24th.
SMITH, Mrs. L. B., 5901 Monte Vista.
SMITH, Mrs. N. J., 245 S. Grand Av.
SMITH, Mrs. R. P., 1503 Wilton Pl
SMITH, Mr. SPENCER H., 507 W. Adams.
SMITH, Mrs. W., Hotel Westmore.
SNEDEKER, Mrs. LUCY D., 829 Green
SNYDER, Mrs. M. P., 1278 Ionia.
SPALDING, Mrs. J., 134 N. Gates.
SPALDING, Mrs. WM. A., 134 N. Gates.
SPANGLER, Mrs D. E., 1225 Manhat'n Pl.
SPENCER, Mrs. E. H., 5660 Ash.

THE BOYS' STORE
OF THE PACIFIC COAST

Acknowledged leaders in exclusive styles. Handsome patterns and best in make and quality. Prices always the lowest.

Call and see our handsome daylight boys' department, where we carry a complete assortment of ***Clothing, Furnishings and Caps.***

MULLEN & BLUETT CLOTHING CO.

CORNER SPRING AND FIRST STREETS

The Quality Store

"The Clerk at the Ribbon Counter may be won by frosted cake with frills, sprinkled with red sanded sugar and caraway seed, but not so the man of power. Be a woman, a plain, honest woman--the mother of men--and the man of power will go to you and lay his tired head in your lap, and with tears of gratitude, bless the Giver of all Good that you are his."--FRA ELBERTUS.

"MA'S GOT COMP'NY"

It Has Been Said **that California is producing a higher standard of womanhood than has been known since the days of luxurious baths of the ancient Greeks and Romans, when the practice of rubbing and anointing the body with Olive Oil, gave to the women such bewitching beauty and queenly grace. The Egyptians used it. Homer alludes frequently to it. Socrates spoke of the curative properties of Olive Oil with friction, and so did Hippocrates and Asclepiades. Have the women of California come back to the fountain of captivating power? Have they, in making the White Cross Ripe Olive, the aristocrat of the luncheon table, and adding White Cross Olive Oil to the luxuries of the daily bath, discovered the secret of beauty? Write for Booklet.**

American Olive Company

Growers, Manufacturers and Packers **Los Angeles, Calif.**

LOS ANGELES FRIDAY MORNING CLUB—Continued

SPENCER, Mrs. L. C., 2637 N. Griffin.
SPIER, Mrs. S. F., Hollywood, Cal.
SPINKS, Mrs. M. E., 1049 Orange.
SPINKS, Mrs. WALLACE H., 230½ S. Spring.
SPRING, Mrs. REBECCA, 504 N. Soto.
SQUIRES, Mrs. CHAS. P., 24th & Magnolia.
STAPLES, Mrs. MARIETTA, 2623 Normandy.
STEARNS, Mrs. LUTIE M., Ocean Park, Box 76.
STEDDOM, Mrs. ANNA E., 1915 Downey Av.
STEDMAN, Mrs. A. W., 945 Bonnie Brae.
STEPHENS, Mrs. ALBERT, 133 S. Hill.
STEPHENS, Mrs. D. G., Santa Monica.
STEPHENS, Mrs. J. H., 1801 Oxford Av.
STEPHENSON, Mrs. DWIGHT, 821 S. Hope.
STERRY, Mrs. C. N., 2607 Wilshire Blvd.
STEVENS, Mrs. MARY L., 940 S. Figueroa.
STEVENS, Miss NEALLY, 940 S. Figueroa.
STEWART, Mrs. A. T., 817 W. 23d.
STEWART, Mrs. WM., 2825 S. Hope.
STICKEL, Mrs. GEO., 924 W. 20th.
STICKNEY, Mrs. S., Pasadena, Cal.
STILSON, Mrs. CHAS., Ocean Park.
STILSON, Mrs. W. W., 812 Kensington Road.
STIMSON, Mrs. G. W., Pasadena.
STOCKER, Mrs. H. J., 1258 W. 30th.
STONE, Mrs. N. R., 136 East Av. 45.
STORY, Mrs. H. L., Altadena, Cal.
STOUT, Mrs. F. A., 1053 S. Olive.
STOWE, Mrs. A. A., 910 W 8th.
STRATTON, Miss MATIE, Pasadena.
STROBRIDGE, Mrs. IDAH M., 231 East Ave. 41.
STROHN, Mrs. MARY S., 2620 Menlo.
STRONG, Mrs. M. W. R., Whittier.
SULLIGER, Mrs. W. R. H., Santa Monica.
SUMNER, Mrs. BESSIE, 1225 Elden.
SUMNER, Mrs. C. A., 1301 Orange.
SUMNER, Mrs. C. R., 2813 Halldale.
SUTTON, Mrs. FRANK, 1238 W. 37th.
SWAINE, Mrs. E. L., 1010 Elden Av.
SWAN, Mrs. JAMES, Pasadena.
SWANWICK, Miss H. T., Alhambra.
SWANWICK, Mrs. JOSEPH W., 446 S. Boyle Av.
SWEETLAND, Mrs. W. W., 2617 Ellendale Pl.
TATHAM, Miss FLORENCE, 815 Francisco.
TAYLOR, Mrs. F. W., 243X W. Adams.
TAYLOR, Mrs. J. W., 1017 Lake.
THELINEUS, Mrs. WILL, Hollywood.
THOM, Mrs. C. E., Santa Monica.
THOMAS, Miss CHARLOTTE E., Hotel Green, Pasadena.
THOMPSON, Mrs. CHESTER W., Coronado Hotel.
THORNTON, Mrs. THOS. C., 1528 Ingraham.
THORPE, Mrs. KATE, 741 W. 18th.
TOLHURST, Mrs. SHELLEY, 1210 W. Adams.
TORRANCE, Mrs. M. H., La Crescenta, Cal.
TORREY, Mrs. L. B., 2727 Ellendale Pl.
TRASK, Mrs. D. K., 1027 Bonnie Brae.
TOWNSEND, Mrs. W. H., Fay Villa, Hollywood.
TRASK, Mrs. WALTER, Santa Monica.
TRASK, Mrs. W., 1829 St. Andrews Pl.
THRESHER, Mrs. G. C., 37 Westmoreland Pl.
TILDEN, Mrs. B. T., 1416 W. 37th.
TRUE, Mrs. T. E., 322 W. 27th.
TUFTS, Mrs. J. Q., 3203 Grand Av.
TULLAR, Miss H. C., 631 Valencia.
TURNER, Mrs. CHAS. F., 1022 Wash'n.
TURNER, Mrs. W. A., S. Pasadena.
TURNER, Mrs. W. D., Pasadena.
TYLER, Mrs. W. E., 2105 W. 28th.
VALLELY, Mrs. J. S., 3452 Flower.
VANCE, Mrs. MINNIE P., 972 W. 34th.
VAN DOREN, Mrs. JOHN S., 2197 Thompson.
VAN DYKE, Mrs. C., 222 W. Adams.
VAN DYKE, Mrs. W. N., 222 W. Adams.
VAN SICLIN, Miss C. N., 629 N. Belmont
VAN SICLIN, Miss I. K., 629 N. Belmont
VARCOE, Mrs. W. A., 317 N. 2d.
VARIEL, Mr. R. H. F., 2237 Michigan.
VAWTER, Jr., Mrs. E. J., 1923 Bonsallo Av.
VAWTER, Mrs. W. S., Santa Monica.
VICKERY, Mrs F. A., 341 Andrews Blvd.
VIELE, Mrs. CHAS. D., 2648 Orchard.
VINCENT, Mrs. R. W., 1749 W. 25th.
VISSCHER, Mrs. L. G., Ocean Park.
VOSBURG, Mrs. K. S., 2345 Figueroa.
WADLIEGH, Mrs. GEO. H., 1415 S. Hope.
WADSWORTH, Mrs. T. S., 745 W. 28th.
WAKEMAN, Mrs. J., Hollywood, Cal.
WAGNER, Mrs. J. R., 1636 W. 25th.
WALKER, Mrs. HARRIET E., 1131 W. 37th.
WALLS, Mrs. J. A., 2159 W. 20th.
WARD, Mrs. J. E., 1212½ Trenton.
WARFIELD, Miss I. E., Ocean Park, Cal.
WARNER, Mrs. E. A., 716 S. Hill.
WARREN, Mrs. J. G., 850 Alvarado.
WASHBURN, Mrs. WM. J., 4000 Pasadena Av.
WATERMAN, Mrs. J. F., Wilcox Blk.
WATERS, Mrs. R. J., 900 W. Adams.
WATKINS, Mrs. LAURA E., 916 Westlake Av.
WATLINGTON, Mrs. B. W., 2901 Flower.
WELDON, Mrs. W. A., San Pedro.
WELLBORN, Mrs. CHAS., 410 W. 31st.
WELLBORN, Mrs. OLIN, 2633 Ellendale Pl.
WELLS, Mrs. A. G., 2637 Ellendale Pl.
WERNER, Mrs. F. A., 1919 Lordova.
WERNER, Mrs. OSCAR, 1010 W. 2d.
WESTOVER, Mrs. M., Monrovia, Cal.
WETHERBY, Mrs. F. BRUCE, Pasadena.
WHEELER, Mrs. E. E., 2175 Cambridge.
WHEATLY, Mrs. F., Sierra Madre.
WHEELER, Miss E. H., 1003 Kensington Road.
WHEELER, Mrs. H. K., Braly Bldg.
WHELAN, Mrs. WELD'N, 948 W. 30th.
WHIPPLE, Mrs. C. L., 622 Westlake Av.
WHIPPLE, Mrs. D. L., 851 S. Bdwy.
WHITCOMB, Miss ELIZABETH, Glendora, Cal.
WHITCOMB, Mrs. GEO., 1416 Courtland.
WHITING, Mrs. B. C., 157 W. Adams.

HIPOLITO REVERSIBLE WINDOWS

As necessary in modern residences as modern lighting. Revolve to any angle and slide up and down like ordinary sash. Admits perfect ventilation without draft. Easily and quickly cleaned from inside of building. Saves time, money and labor.

Send for Handsome Illustrated Booklet

HIPOLITO SCREEN & SASH CO.

Home F 5190 Main 1806

HIPOLITO SCREENS

The most attractive, simple, durable and economical screen on the market. Easily and quickly removed. Fits outside or inside of window. Made of the best seasoned lumber and non-rusting bronze wire netting. Wire is so securely fastened that every thread is held at an absolutely EVEN TENSION.

Send for Descriptive Booklet

HIPOLITO SCREEN & SASH CO.

Home F 5190 Main 1806

WHITTIER, Mrs. HENRY F., 927 S. Hill.
WHORTON, Mrs. H. T., 915 Valencia.
WIDNER, Mrs. B. S., 128 S. Olive.
WIGGINS, Mrs. FRANK, Ocean Park.
WILCOX, Mrs. L. K., 1414 W. 30th.
WILD, Mrs. A. G., 926 S. Figueroa.
WILDE, Mrs. F. B., 747 Crocker.
WILDER, Mrs. JAS. L., 727 Hartford Blvd.
WILKES, Mrs. ELIZA TUPPER, 619 Ave. 66.
WILLARD, Mrs. C. D., 213 Bullard Blk.
WILLIAMS, Mrs. M., Burbank, Cal.
WILLIAMSON, Mrs. M. BURTON, 1060 Jefferson.
WILLS, Mrs. C. L., 501 Buena Vista.
WILLS, Miss F. M., 501 Buena Vista.
WILLS, Mrs. W. LEMOYNE, The Hinman.
WILSON, Miss A., San Gabriel, Cal.
WILLSON, Mrs. BENJAMIN, Winnipeg, Manitoba, Canada.
WILSON, Mrs. C. J., Hollywood, Cal.
WILSHIRE, Mrs. GEO., 607 W. 18th.
WILSON, Mrs. CALVERT, 1403 Bush.
WILSON, Miss EUGENIA, 828 W. 9th.
WILSON, Mrs. J. C., 1522 Harvard Blvd.
WILSON, Mrs. J. K., Westlake Hotel.
WING, Mrs. ELBERT, 2146 W. Adams.
WING, Miss EMILY, 2146 W. Adams.
WING, Mrs. H. B., 1017 Elden Av.
WINSTANLEY, Mrs. F., The Hinman.
WINSTON, Mrs. R. L., 2417 Budlong Av.
WINSTON, Mrs. W., 165 E. 36th.
WINTERS, Mrs. H. L., Eagle Rock, Cal.
WITHERBEE, Mrs. O. O., 1029 S. Burlington.
WOLCOTT, Mrs. E. R., 825 S. Burlington Av.
WOLFSKILL, Mrs. JOHN, Sawtelle.
WOOD, Mrs. A. H., 2666 Vermont.
WOOD, Mrs. FRED W., 322 Wilcox Bldg.
WOOD, Mrs. PARTRIDGE, Hotel Westmore.
WOODCOCK, Mrs. S. A., Alhambra.
WOODHEAD, Mrs. C. B., 852 Buena Vista.
WOODRUFF, Mrs. F. E., 1250 Magnolia.
WOODWARD, Miss LILLIAN, Hotel Lillie.
WOOLWINE, Mrs. W. D., 3601 Downey.
WRIGHT, Mrs. C. C., 732 Burlington.
WRIGHT, Mrs. G. V., 915 W. 35th.
WRIGHT, Mrs. HARRIET S., 1146 W. 30th.
WYCHOFF, Dr. GRACE, 1343 Orange.
WYMAN, Mrs. E. B., 2657 Dalton Av.
WYMAN, Mrs. F. O., 926 Bonnie Brae.
YOUNG, Mrs. LOU V., 816 S. Grand Av.
ZAHN, Mrs. L. M., 1442 Courtland.
ZOMBRO, Mrs. S. F., 419 N. Broadway.

"ANITA" TOILET PREPARATIONS

USED AND ENDORSED BY THOUSANDS OF SOCIETY LEADERS AND ACTRESSES IN AMERICA AND EUROPE

Anita Cream (Bleach)	50c jar
Hyacinth Massage Cream (small)	25c "
" " " (large)	50c "
Anita Blackhead Cure (Guaranteed)	25c box
" Poudre de Riz, (5 shades)	50c "
" Hair Grower (Liq.)	1 00 bot.
" Toilet Soap (3 in box)	50c box
"La Cigale" Face Powder (5 shades)	40c "
" " " Cream (Liq.)	50c bot.
"Moda" Hair Dye (Liq.)	75c "
"Pon-Setta" Face Enamel (Fl. or Wh.)	50c jar
"Pon-Setta" Skin Soap (3 in box)	25c box
"Rose Tint," Cosmetic	25c jar
Anita Sachet Powder (Eps)	25c pkt

We prefer to have you order from your druggist but if he does not keep Anita products you may order direct, at prices above quoted, and they will be sent by return Mail. PREPAID Liquids must be sent by Express, CHARGES COLLECT.

Anita Cream & Toilet Co
LOS ANGELES, CAL

If You Are Going Anywhere by **STEAMER**

Buy Your Tickets of George F. Detrick

General Steamship and Tourist Agent

604 South Main Street, Los Angeles, Cal.

Phones: F7978
Main 4764

Read the Book

"THOU SHALT WAKEN"

By George Cathcart Bronson

If you are fond of "Lucile" you will be fascinated by this beautiful new lyric. One of the book sensations of the year. Send for Illuminated Wall Cards---Free. *The H. L. WARD COMPANY*

Publishers, Los Angeles, California

DRINK

Coca-Cola

Delicious Refreshing

At the Fountains and in Bottles,

5 cents

Phones: Private Ex. 199
Home Ex. 199

Hotel and Restaurant Supplies a Specialty.

Parmelee-Dohrmann Co.

HOUSEHOLD GOODS

POTTERY, GLASSWARE
CUTLERY, PLATED WARE
LAMPS AND ART GOODS

436-444 S. Broadway **LOS ANGELES, CAL**

Manufacturers of
Leather Draperies
Pillow Covers
California Souvenirs and Novelties

SUNTAN
TRADE MARK

LEATHER CO.

708 S. Spring St., Los Angeles, Cal.

Send for our illustrated Catalogues and Price List and make your selections. Send orders direct to our factory, we will supply you at manufacture prices We prepay express charges, and guarantee goods to be satisfactory or money refunded.

Vollmer-Jantzen Co., Inc.

Importers of Fine China, Cut Glass, Silverware, Cutlery, Bric-a-Brac, Etc.

The Finest Equipped China Store in the United States.

N. E. Cor. Seventh and Hill Streets

WEDNESDAY MORNING CLUB.

Gaining in membership from year to year, the Wednesday Morning Club ranks as one of the most substantial, progressive organizations of women in Southern California. The club was organized in 1898, and its object is study. General meetings are held Wednesday mornings in the assembly hall of the Schleicher Hall, 2515 Pasadena Avenue.

Wednesday of each month is devoted to a business meeting, and the various sections of the club meet at times to suit the convenience of their members. Members of the State and General Federations.

OFFICERS.

Mrs. T. E. PRIOR..... President
Mrs. L. C. CROSSMAN..... First Vice-President
Mrs. KATE SAUNDERS..... Second Vice-President
Miss A. E. PIERCE..... Recording Secretary
Mrs. H. H. HARRISON..... Financial Secretary
Mrs. H. E. BALL..... Treasurer

MEMBERS.

ADAMS, Mrs. M. M., 1333 Maple Av.
ADCOCK, Mrs. R. J., 924 Manitou Av.
ARNOLD, Mrs. S. E., 2223 Downey Av.
ARMSTRONG, Mrs. J. M., 2915 Pasadena Av.
ALPETER, Mrs. G. H., 1409 Girard.
BALL, Mrs. H. E., 258 Av. 25.
BARLOW, Mrs. A., 705 30th.
BROWN, Mrs. J. E., 431 Eastlake Av.
BACON, Mrs. W. H., 316 West 16th.
BULLARD, Mrs. L. D., 259 Av. 23.
BENNETT, Mrs. O. D., 207 Av. 56.
BRETT, Mrs. H. E., 137 N. Workman.
BARNES, Mrs. M. I., Hollywood, Cal.
BOTSFORD, Mrs. M. E., 232 Av. 27.
BLACK, Mrs. J. S., 531 S. Workman.
BIRD, Mrs. EDWIN, 2652 Griffin Av.
BARRE, Mrs. A. E., San Francisco.
BUSH, Mrs. W. C., 1023 Maple Av.
BUDREAU, Mrs. E. S., 319 West 17th.
CAIN, Mrs. D. D., 2812 N. Griffin Av.
CALDWELL, Mrs. F., 2607 Darwin Av.
CARTER, Mrs. A. E., 1353 West 30th.
COLEMAN, Mrs. H. M., 132 W. Av. 28.
CARTER, Mrs. H. S., 517 Casco.
CLAPP, Mrs. E. J., 1355 Calumet Av.
CHAMBERS, Miss J. O., 2649 N. Sichel.
CRAWFORD, Mrs. J H., 2652 N. Workman.
CROSSMAN, Mrs. L. C., 3501 Glen Albyn Drive.
CUMMINGS, Mrs C. J., 250 Av. 57.
DARBY, Mrs. R. W., 347 West 30th.
DAVIS, Mrs. J. W., 1329 30th Place.
DOUGLAS, Mrs. J. P., 1329 30th Place.
EBERT, Mrs. E. C., 127 Fresno.
FOSTER, Mrs. A. M., 1213 Buena Vista.
FULLER, Mrs. F. W., 1032 Edgeware.
FINNIE, Miss I. E., 2628 Pasadena Av.
FIFIELD, Mrs. MILLARD, 235 Av. 23.
FALLIN, Mrs. M. P., 266 North Av. 23.
FASIG, Mrs. H. B., 2121 Downey Av.
GERHARDY, Mrs. P., 1720 Reid.
GOWER, Mrs. H. E., Buena Park, Cal.
GILLESPIE, Mrs. F., 1101 E. Washington.
GAIR, Mrs. M., 601 Edgeware Road.
GOULD, Mrs. C. J., 2662 N. Griffin Av.
GOWER, Miss H. E., 965 Ingraham Pl.
GOODRICH, Mrs. C. S., 1964 Estrella.
HARRIS, Mrs. B. B., 847 Kensington.
HALL, Dr. A. T., 1409 S. Flower.
HALL, Mrs. J. Q., 1347 Kellam Av.
HALE, Mrs. J. M., Ocean Park, Cal.
HAMILTON, Mrs. J., 1365 West 30th.
HARRISON, Mrs. H. H., 821 Hinton Av.
HARRISON, Mrs. W. H., 218 N. Sichel.
HESS, Mrs. JOHN, 226 West 27th.
HODGSON, Mrs. E. A., 155 N. Griffin.
HOFFMAN, Mrs., 2307 Pasadena Av.
HUNT, Miss H., 158 West Jefferson.
JOHNSON, Mrs. W. H., 1357 West 30th.
JOHNSON, Mrs. J. E., 828 Carrillo.
KLINE, Mrs. J. S., 218 South Gates.
KANE, Mrs. T. W., 820 Hubbard.
KENNEY, Mrs. M. A., 1408½ Figueroa.
KENEDY, Mrs. H., 2301 Pasadena Av.
KIMBALL, Mrs. L. V. J., Box 10, Garvanza.
KWASEGROUCH, Mrs. J. P., 4424 S. Av.
LEWIS, Mrs. R. W., 1352 West 30th.
LADD, Mrs. BLANCH, 2800 N. Sichel.
LA GRANGE, Mrs. M. L., 552 North Beaudry Av.
LASH, Mrs. S. F. L., 412 Bernard.
MODIE, Mrs. C. P., 1029 West 25th.
MACHIN, Mrs. E. B., 5603 Monte Vista.
MORTENSEN, Mrs. GEO. 204 W. 21st.
MARTIN, Mrs. F. C., Beaumont, Cal.
McALEER, Mrs. O., 236 Av. 23.
McDANIEL, Mrs. F. W., 718 W. 23rd.
McLEAN, Mrs. J. G., 334 West 17th.
McCLURKIN, Mrs. W. J., 513 Solano.
McNEISCH, Mrs. N. S., 4537 Marmion Way.
MATHES, Miss M. E., 126 Av. 29.
MOLLE, Mrs. B. A., 1532 Temple.
MUSHET, Mrs. W. C., 2614 N. Griffin.
NICHELL, Mrs. F. M., Santa Monica.
NICHOLAS, Miss R., 2832 N. Griffin Av.
NEIGHBORS, Mrs. J. T., 1315 W. 9th.
ONG, Mrs. GERTRUDE, 419 Molino.
PRIOR, Mrs. F. E., 229 North Sichel.
PIERCE, Mrs. M. A., 100 Av. 28.
PORTER, Mrs. A. E., 1032 Everett.
PIERCE, Miss ANNIE E., 225 Av. 25.
PITKIN, Mrs. M. B., 3532 Arroyo Seco.
PARK, Mrs. E. D., 155 North Hancock.
PREAVER, Mrs. C. M., 1029 Douglas.
ROBEY, Mrs. E. E., 1136½ West 10th.
ROWLEY, Mrs. EVA O., 269 Av. 29.
RODUNER, Mrs. C. G., Jr., 929 W. 35th.
RHOADS, Mrs K. F., Hotel Catalina.
SAUNDERS, Mrs. KATE, 1136 W 16th.
SERRY, Mrs. G. A., 329 West 17th.
SHARP, Mrs. T. M., 1217 Buena Vista.
STOWELL, Mrs. A. M., 135 North Day.
STURGE, Mrs. C., 3312 Downey Av.
STURGE, Mrs. F., 145 North Gates.
SHELDON, Mrs E. B., 1638 Winfield.
SAMPSON, Mrs. M. C., 117 West 32nd.
SINCLAIR, Mrs. R. T., 837 S. Figueroa.
SUTTON, Miss EDNA, 530 Temple.
TRASK, Mrs. F. E., 5018 Echo.
TILLEY, Mrs. N., 2670 N. Sichel.
THOMPSON, Miss M., 2806 S. Griffin Av.
THOMPSON, Miss MARTHA, 2637 Pasadena Av.
TOLIVER, Mrs. W. O., 1340 West 41st.
TODD, Mrs.,
TOMPKINS, Miss M. B., 1142 East 27th.
WATT, Mrs. J. A., 1708 New England.
WILLIS, Mrs. F. R., 154 N. Johnson.
WHITE, Miss FLORENCE, 2654 N W'n.
WHITFIELD, Mrs. J., 917 McGarry.
YELTON, Mrs. JESSIE, Sichel St.
YOAKUM, Mrs. J. E., 3028 Downey Av.

FREMONT HOTEL

LOS ANGELES, CALIF.

NEWEST and most elegantly appointed family hotel in Los Angeles. Situated two blocks from Broadway on an eminence commanding a charming vista of the city and offering to its patrons the benefits of purest air, prompt and courteous service, and a cuisine unequalled in points of excellence anywhere. Reasonable rates; for terms address

Thomas Pascoe,
Proprietor

Send for Booklet on California

Los Angeles, Cal.
Cor. 4th and Olive Sts.

The Westlake Hotel.

PHONES
Sunset, Main 346; Home, E 1011
R. D. MURRAY, Prop'r.

A SELECT FAMILY HOTEL

In delightful residence portion of city, one block from Westlake Park. Newly Furnished. A pleasant sun parlor, 20x40, just added. Special Rates to families by the month.
Street cars direct to and from all depots.

All Outside Rooms
Only 10 minutes to heart of city

720 Westlake Ave., Los Angeles, Cal.

THE CIVIC FEDERATION OF LOS ANGELES.

Los Angeles District. Organized, 1898. Federated, 1905. Meets at Assembly Hall, Chamber of Commerce Building, Los Angeles, Los Angeles County, Cal.

OFFICERS. MEMBERS.

Mrs. WILLOUGHBY RODMAN, 2631 Orchard Avenue.....President
Mrs. D. G. STEPHENS, Santa Monica.....Vice-President
Mrs. W. J. WASHBURN, 4000 Pasadena Avenue .....Second Vice-President
Mrs. R. L. CRAIG, 1017 West Seventh.....Third Vice-President
MRS. N. E. WILSON, 1205 West 23rd Ave.....Treasurer
MRS. R. WERNICK, 1933 Ocean View Avenue .....Corresponding Secretary
Mrs. F. C. POTTER, 634 South Daly.....Recording Secretary

DIRECTORS.

ANTHONY, Mrs. J., 621 N. Belmont Av.
BARNUM, Mrs. O. S., 443, So. State.
BETTINGER, Mrs. E. T., 3606 S. Flower.
BOHLER, Mrs. B. F., 1463 W. Wash'n.
COWLES, Mrs. J. E., 1101 W. Adams.
COLE, Mrs. N., 4012 Pasadena Av.
CHILDS, Mrs. R. E., Adams St.
CROSWELL, Mrs. E. R., 2651 Romoe.
DAVIS, Miss A. C., Grant Building.
FRANCIS, Mrs. J. H., 1117 Elden Av.
FOX, Miss B., 1660 Rockwood Av.
FORBES, Mrs. A. S. C., 2830 S. Olive.
FLINT, Mrs. C. N., 929 Westlake Av.
GLASS, Mrs A. B., Evening News.
GERMAN, Mrs. E., 2423½ S. Grand Av.
GIBBS, Mrs. J. D., 424 Park View Av.
HERSHEY, Mrs. MIRA, 350 S. Grand.
HAMLIN, Mrs. H. A., Broadway Hotel.
HENDRICKS, Mrs. J. A., Santa Monica.
HUNT, Mrs. S. P., 2645 Severance.
HOUSH, Mrs. W. H., 5548 Pasadena.
JOHNSON, Mrs. J. E., 828 Carillo.
JONES, Mrs. J. P., Santa Monica.
LOBRINGER, Mrs. A., 413 Miame.
MYERS, Mrs. W. R., 306 North Av. 66.
McLEAN, Mrs. J. G., Venice, Cal.
MURPHY, Mrs. W. W., 1342 S. Union.
MILLAND, Mrs. J. B., 638 S. Alvarado.
MESERVE, Mrs. E. R., 1247 Arapahoe.
MOSGROVE, Miss E., 325 W. Adams.
BARLOW, Mrs. Allison, 705 West 30th.
BOYNTON, Mrs. H. A., 1925 S. Figueroa.
BURROWS, Mrs. W. B., 1652 Ingraham.
BRADLEY, Mrs. E. R., 1118 Georgia.
PETTIGREW, Mrs. E. T., 1427 Bush.
PORTER, Mrs. F. C., S. Pasadena.
POTTER, Mrs. F. C., 634 S. Daly.
PRIOR, Mrs F. E., 229 N. School.
RODMAN, Mrs. W., 2631 Orchard.
RYAN, Mrs. MARY, 950 Westlake.
RICE, Mrs. GEO., 5308 Pasadena Av.
ROBERTSON, Mrs. MATTHEW, 1027 S. Burlington Av.
STODDARD, Miss E., 1052 Beacon.
STODDARD, Miss BESSIE.
SARTORI, Mrs. J. F., 725 W. 28th.
SMITH, Mrs. C., 1443 Hyperion
TERRILL, Mrs. H. C., 1357 Bellevue Av.
THRELKELD, Mrs. E. H., 6305 Eagle Rock Av.
TAYLOR, Miss HARRIET, Dewey St.
VARCOE, Mrs. W. A., 1725 W. 1st.
WHEAT, Miss C., 521 N. Av. 66.
WATERS, Mrs. R. J., 900 West Adams.
WILLIAMSON, Mrs. M. BURTON, 1060 W. Jefferson.
WADLEIGH, Mrs. G. H., 1415 S. Hope.
WOODHEAD, Mrs. C. B., 852 Buena Vista.
WIDNER, Miss BELL, 124 S. Olive.
WADILOVE, Miss, Hotel Van Nuys.

LOS ANGELES KERAMIC CLUB.

Los Angeles District. Meets at Los Angeles, Cal.

OFFICERS AND MEMBERS.

Mrs. ISABELLE HAMPTON, 1117 S. Figueroa St..... President
Miss MABEL CHANNEL, 1923 Bonsallo St..... Vice-President
Mrs. H. G. STIMPSON, 1249 E. 54th St..... Secretary
Mrs. HARRY ANDREWS, Los Angeles. ..... Treasurer
ABELS, Miss EDITH, 730 N. 3rd, Santa Monica.
AKEY, Mrs. WM., 854 W. 39th.
ARTHUR, Mrs. B. J., 1107 W. 8th St.
BEHAN, Mrs. L. E., 442 S. Alvarado.
BENJAMIN, Miss FANNY, 211 W 1st St.
BRADSHAW, Mrs. N. A., 338 S. Alvarado.
ECKHART, Mrs. WM., 1400 Valencia.
GATES, Mrs., 404 N. Beandry Ave.
GRAVES, Mrs. S. T., 126 East Ave 45.
GUEST, Mrs. L. S., 632 Brittanica St.
HAHN, Miss LOUISE, 416 Blanchard.
HAMILTON, Mrs. M. M., 689 Walnut St., Pasadena.
HOENE, Mrs. W. E., 1700 Harvard Blvd.
HOPKINS, Mrs. F. E., 1364 E. 21st.
HUMPHREYS, Mrs. F., 248 S. Olive.
HURLBURD, Miss C., 221 Mercantile Pl.
HURLBURD, Miss H., 221 Mercantile Pl.
KELLY, Miss, 819 E. 32nd.
MILLER, Mrs. R. R., 5961 Hays Ave.
PALMER, Mrs. GEO. K., 1153 West 40th.
RAILSBACK, Mrs. C. P., 416 Blanchard.
ROBERTS, Mrs. ROSE, 1233 W. 7th St.
SHELDON, Miss NELLIE, 418 Blanchard.
SMITH, Mrs. M. L., 928 W. 12th.
STEARNS, Mrs J. W., 917 N.Bonnie Brae
STEINBAUR, Mrs. I. L., 420 Blanchard Bldg.
SULLIVAN, Mrs. N. V., San Diego.
STRATTON, Miss M., 437 Blanchard Bldg
TAYLOR, Mrs. CLYDE, 204 N. Beaudry.
THOMPSON, Mrs. M. A., 3100 N. Griffin.
UPTON, Mrs. HARRY, Prospect Park.
WASHBURN, Miss J. M., 705 S. Alvarado.

AVERILL STUDY CLUB.

Los Angeles District. Meets each Tuesday P. M. at homes of its members, Los Angeles, Cal.

OFFICERS. MEMBERS.

Mrs. JULIET STEVER, 1635 Rockwood.....President
Mrs. E. A. CLAMPITT, 1622 Rockwood ..... Vice-President
Mrs. F. W. BUSWELL, 933 E. 25th.....Secretary
Mrs. GEO. C. ROBINSON, 3775 Grand Av.....Treasurer
AVERILL, Mrs. A. S., 1635 Rockwood.
BACON, Mrs. C. E., 131 N. Breed.
BEST, Mrs., 3775 Grand Av.
BROWN, Mrs. N. N., 3023 Harvard Blvd.
BURLINGAME, Mrs. F. A., Hollywood.
BURLINGAME, Miss J., Hollywood.
CONKLIN, Mrs. L. H., 1733 W. 21st.
ENGSTRON, Mrs. F. O., 2690 Ellend'le.
FAYRUM, Mrs CHAS., 746 Bonnie Brae.
FOSTER, Mrs. A. M., 1213 Buena V.
GLASCOCK, Mrs. L. V., 2220 Mich. Av.
HENRY, Mrs. J. W., 1412 Burlington.
JOHNSON, Mrs. H. L., 1622 Rockwood.
LE MASTER, Mrs. J. C., 1519 Ingraham.
McDOWELL, Mrs. F. W., 411 1-2 Bixel.
PECK, Mrs. A. H., Covina.
RIDDELL, Mrs. W. S., 2216 Leota.
ROBINSON, Mrs. G. C., 3775 Grand Av.
STANAGE, Miss MYRTLE, 802 W Wash
STEVENS, Mrs. P. G., Covina.
STILL, Mrs. J. J., 517 Towne Av.
VAN VLIET, Mrs. G. W., Covina.
WELSH, Mrs. C., 304 N. St. Louis.
WHITE, Mrs. H. W., Covina.

450 Rooms, 2 Hotels

200 SUITES WITH BATHS

The New Rosslyn

443 South Main Street
Los Angeles, Cal.

The Natick House

First and Main Streets
Los Angeles, Cal.

Rates European, 75c, to $2
American, $1.50 to $3

:-:

Rates American, $1.50 to $2.50
European, 50c to $2.00

Free Bus Meets All Trains

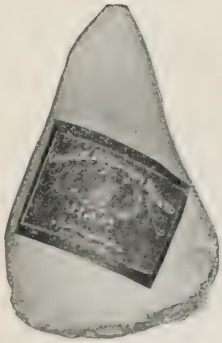

Maier's Orange Blossom Brand

Stands for good pure food products.
When you order ask for this superior brand of

Ham - Bacon - Lard

Made from the best corn-fed hogs under the most sanitary conditions
You are safe with Maier's

Olivine Shortening

A superior shortening, composed of refined cotton seed oil, beef suet and olive oil. **An excellent substitute for lard.** *U. S. Inspected, Est. No. 119*

Maier Packing Co.

Los Angeles, Cal.

TREBLE CLEF CLUB.

Organized in September, 1888, the Treble Clef Club stands for mutual improvement along musical lines. It was incorporated November 21, 1903, and Federated May 6, 1902. Business and rehearsal meetings are held at the Women's Club House, 940 South Figueroa street, every Tuesday afternoon from two to four o'clock. This club counts among its members some of the best local talent, and is recognized for the excellence of its work.

Mr. Henry Lott is the musical director, and Mrs. Hennion Robinson is accompanist for the club. Three concerts are given yearly.

OFFICERS.

Mrs. FRED HOOKER JONES, 2114 Bonsallo St. .....President
Mrs. G. ALEXANDER BOLRICK, 923 Burlington .....Vice-President
Mrs. WM. JOHN SCHOLL, 1136 Maple Av. .....Recording Secretary
Mrs. MARY J. SCHALLERT, 938 Beacon St. .....Treasurer
Mrs. CHAS. C. TRAVERS, 1030 S. Figueroa. .....Financial Secretary
Mrs. MARTHA HUNTER, 1125 Magnolia Av.....Librarian
Mrs. W. G. EISENMAYER, 1361 Valencia St. .....Corresponding Secretary.
Mrs. CHARLES GUIDICELLI.....Assistant Librarian

DIRECTORS.

Mrs. VOLNEY BEARDSLEY.....1406 S. Flower.
Mrs. M. J. HUTCHINSON.....1949 Park Grove.
Mrs. J. P. DELANEY, 2129 Oak St.

LIFE MEMBERS.

Mrs. J. W. THAYER, San Francisco.
Miss ELLEN BEACH YAW.
Mrs. HENRY T. LEE.
Mrs. JAMES G. OGIVIE.
Mrs. F. S. MUNSEN.

PERRIS WOMAN'S CLUB.

Southern District. Meets twice a month in Club Rooms at Perris, Riverside County, Cal.

OFFICERS AND MEMBERS.

Mrs. MABEL HOOK, Perris..... President
Mrs. NETTIE REESE, Perris..... Vice-President
Miss MARGARET IRWIN, Perris..... Secretary

BAILEY, Mrs. IDA, Perris.
BRUNE, Mrs. HELEN, Perris.
CORBIN, Mrs. ANNA, Perris.
CRAWFORD, Mrs., Perris.
DUNSMOOR, Mrs. MARGARET, Perris.
GATES, Mrs. ELLA, Perris.
GREEN, Miss H. VIOLA, Perris.
HOWERY, Mrs. INEZ, Perris.
INGRAHAM, Mrs. SUSIE, Perris.
MAPES, Mrs. IONA, Perris.
MARSHALL, Mrs. ANNA, Perris.
MARTIN, Mrs. J. H., Perris.
McCLURE, Mrs., Perris.
MOBLEY, Mrs. BERTHA, Perris.
MORRISON, Mrs. CLARA, Perris.
MORRISON, Mrs. ELLA, Perris.
NANCE, Mrs. EUGENIA, Perris.
NANCE, Miss BEATRICE, Perris.
O'GRADY, Mrs. GEORGE, Perris.
PETTIS, Mrs. F. D., Perris.
REYNOLDS, Mrs. I., Perris.
SMITH, Mrs. NORA, Perris.
VERMASON, Mrs. MINNIE, Perris.
WHITE, Mrs., Perris.
WOLCOTT, Mrs. EFFIE, Perris.
WOLCOTT, Mrs. H. S., Perris.

OXNARD MONDAY CLUB.

Los Angeles District. Organized April 1905. Federated November 14, 1905. Meets every Monday at Oxnard, Ventura County, Cal.

OFFICERS AND MEMBERS.

Mrs. CARRIE PETTIS, Oxnard..... President
Mrs. LYDIA A. THATCHER, Oxnard..... Vice-President
Mrs. PRISCILLA RUOPP, Oxnard..... Corresponding Secretary

BAGNALL, Mrs., Oxnard.
BRADDOCK, Mrs., Oxnard.
ELLIOTT, Miss, Oxnard.
ELLIOTT, Mrs., Oxnard.
ELLIS, Mrs., Oxnard.
GRUBB, Miss, Oxnard.
HOLST, Mrs., Oxnard.
HOPE, Mrs., Oxnard.
LUEDKE, Mrs., Oxnard.
McNAUGHTON, Mrs., Oxnard.
POGGI, Mrs., Oxnard.
RUOPP, Mrs., Oxnard.
SHARP, Mrs. Oxnard.
SNIVELEY, Mrs., Oxnard.
SNOW, Mrs. Oxnard.
TOPPING, Mrs. Oxnard.
TOPPING, Mrs. Oxnard.
WITMAN, Mrs., Oxnard.

CALIFORNIA CHAPTER OF THE COLORADO CLIFF DWELLINGS ASSOCIATION.

Los Angeles District. Organized November 6, 1905. Federated February. 1906. Meets every two weeks at the homes of members, Los Angeles, Cal.

OFFICERS AND MEMBERS.

Mrs. WILLIAM E. RIDDLE, 1010 E. Ocean Ac., Long Beach.....Regent
MARY SLAYDEN GREEN, 1254 Reservoir St., Los Angeles..1st V. President
Mrs. A. J. EATON, 1924 S. Flower, Los Angeles.....Second Vice-President
Mrs. M. D. GILMAN, 943 N. 23rd, Los Angeles .....Secretary
Miss HELEN ROHRER, 521 E. Ocean Av., Long Beach.....Cor. Secretary
Mrs. E. W. GOODAN, 339 W. 23rd, Los Angeles .....Treasurer

FAGGE, Mrs. C. D., 1932 Toberman.
BARNWELL, Mrs. R. H., Los Angeles.
BARRON, Mrs. HATTIE, 617 Virgil Av.
BENNETT, Mrs. CHAS., 1726 W. 23d.
ENGLISH, Mrs. C. E., Alhambra.
FAGGE, Mrs. C. D., 1932 Yoberman.
FORBES, Mrs. S. P., Byfield, Mass.
GILMAN, Mrs. M. D., 943 N. 32d.
GOODIN, Mrs., 339 W. 23d.
GUNNELL, Mrs. W., Great Bend, Kan.
ROHRER, Miss H., 521 E. Ocean Av.
HAIG, Mrs. MORTON, San Gabriel.
MARTIN, Mrs. ANNA, Long Beach.
RIDDLE, Mrs. W. E., Long Beach.
SCHMIDT, Mrs. MARION, 518 Maple.
SPRAGUE, Mrs. M. S., Houlton, Me.
WHITE, Mrs. CLAY, Long Beach.
WILLIAMS, Mrs. O. N., 306 N. Av. 66.
WILSON, Mrs. P. D., 1523 W. 28th.
WOOD, Mrs. F. O., Alhambra, Cal.

GIRLS' COLLEGIATE SCHOOL

"An ideal place amid ideal surroundings."

"CASA DE ROSAS."

Adams and Hoover Streets, Los Angeles, Cal.

SIXTEENTH YEAR

A Boarding and Day School for Girls. A Delightful home and Thorough School. Certificate admits to College. Write for Catalogue.

Principals { MISS ALICE K. PARSONS, B. A.
MISS JEANNE W. DENNEN.

LOS ANGELES RIDING ACADEMY

CORNER HOOVER AND WEST 31st STREET

West 2120 Phones Home B 5737

Equestrians will find at this Academy well trained saddle horses, at reasonable rates.

Special evening hours reserved for classes and private clubs.

Horses carefully trained to the saddle for ladies and gentlemen.

Special arrangements with private parties, large families and schools.

University Yellow Cars Stop at the Door
15 Minutes from Center of Town

CAPT. A. ROCKENSTROCLY, President EMILE QUARRE, Vice-President and Manager
L. CURTET, Secretary and Treasurer

LONG BEACH EBELL SOCIETY.

Los Angeles District. Organized November 16, 1896. Federated February 14, 1898. Meets at 2:30 p. m., last Monday in each month at Long Beach.

OFFICERS AND MEMBERS.

Mrs. J. J. PENNY.....President
Miss EMILY WHEELER.....First Vice-President
Mrs. FRARY.....Second Vice-President
Mrs. JOHN M. EDGAR.....Secretary
Mrs. F. E. YOUNG.....Historian
Miss JESSIE BENTON, Elm and Third.....Treasurer

ADAMS, Mrs. C. C., 319 Daisy.
ALMIND, Miss A.
ALLEN, Miss SARAH.
ALMIND, Mrs. K.
ALLOBACH, Mrs. MARY.
AMSBURY, Miss SARAH.
AMSBURY, Mrs OLIVER, 1044 Cedar Av
AUSTIN Mrs. EMMA S., 422 Chestnut.
AVERY, Mrs. J. F., 1003 American St.
AVERY, Miss LOIS Le BARON.
AYERS, Mrs. DORA.
BABCOCK, Mrs. A.
BAKER, Mrs. FREDERICK, 1003 Pine.
BAKER, Mrs. MARY.
BARNDOLLAR, Mrs. H., 737 W.Ocean Av
BARBOUR, Mrs. HENRY.
BENNET, Mrs. A. R., 205 Daisy St.
BENOIST, Miss EUGENIE, 417 W. 4th.
BENTON, Miss JESSIE, 726 Locust.
BETTS, Mrs. W. A., 121 E. 5th.
BEWLEY, Mrs., 222 E. 5th.
BRADFORD, Mrs. A. V.
BRAY, Miss ELEANOR, 333 W. 6th.
BREWER, Miss M. I., 923 E. Ocean Av.
BROWN, Mrs. HARRY.
BROWN, Miss JOSEPHINE, 502 E. 6th.
BROWN, Mrs. I. R.
BROWNE, Mrs. KATE H.
BROWN, Mrs. EDWIN.
BRUNN, Mrs. MINNIE O., 606 Pacific.
BUTTERFIELD, Mrs. C. A.
BURBANK. Mrs. G. C.
CASE, Mrs. A. C., 745 Chestnut.
CATE, Mrs. GEORGIANA E., Ocean Av.
CHACE, Miss L.
CHAPMAN, Miss F., 335 Cedar.
CHAPMAN, Miss MAY.
CONKLE, Mrs. DORA, 1035 Locust.
COOMBS, Mrs. H. W.
COX, Mrs. W. J., Chestnut Av.
CROWE, Mrs. FRANK, 339 W. 10th.
CURTS, Mrs. ELLA, 333 W. 6th.
CUSHMAN, Mrs. E. B., Long Beach.
CURTIS, Mrs. J. B.
DALY, Mrs. JOHN.
DAYMAN, Mrs. B. P., Long Beach.
DAY, Mrs. CARRIE.
DENHOLM, Mrs. J., 53 Cedar.
DENIO, Mrs. C., 1255 American Av.
DEPEU, Mrs. E. W.
DENSMORE, Mrs. M. B., 516 W. 6th.
DERBY, Mrs. GEO. M., 438 Magnolia.
DILLON, Mrs. H. C., Los Angeles, Cal.
DORLAND, Mrs. C. P.
DOYLE, Mrs. C. F.
DRAKE, Mrs. JEAN, 256 Cedar Av.
DUDLEY, Mrs. CHAS.
EDGAR, Mrs. J. M.
ELLIS, Miss V.
EMERICH, Mrs. VILOA.
EPPERSON, Mrs. H. V., Hotel Del Mar.
EVARTS, Mrs. MATTIE.
FETTE, Miss M.
FLINT, Mrs. G. C.
FOOTE, Mrs. G. M., 225 W. 8th.
FRARY, Mrs. L. H.
FRANCISCO, Mrs. LUCY.
FRANK, Mrs. WENDELL.
FREEMAN, Mrs. E. M.
GALBRAITH, Mrs. J.
GRESHAM, Mrs.
GOODYEAR, Mrs. W.
GAYLORD, Mrs. G. H.
GILBERT, Mrs. M. V.
HADLOW, Miss G.
HAECKER, Mrs. BELLE, The Yale.
HARRIMAN, Mrs. T.
HARRIMAN, Mrs. HELEN.
HARRISON, Miss L., Burnett, Cal.
HARTNETT, Miss JANE, Burnett, Cal.
HASKINS, Mrs. ADDIE.
HATCH, Mrs. P. E., American St.
HAYES, Miss M., 905 American.
HEALEY, Mrs. C. L., 227 American St.
HELLER, Mrs. ROSE, 707 Cedar Av.
HEARTWELL, Mrs. C. E., Long Beach.
HENDERSON, Mrs. DON.
HOLLOWAY, Mrs. LUCENA.
HOOK, Mrs. W. W., 440 W. 6th.
HORNE, Mrs. W. J.
HOWE, Mrs. G.
IREDELL, Mrs., 634 Ocean Ave.
HOWELL, Mrs.
JACKSON, Mrs. E. H.
JOHNSON, Mrs. H. C. H., 323 Cedar.
JOHNSON, Mrs. W. M., 628 Cedar.
JORDAN, Mrs. M. H.
JOSLYN, Mrs. M. F. B., 1st & Magnolia.
JULIAN, Mrs. WM., The Colonial.
JONES, Mrs. L.
JEFFRIES, Mrs. LUCY.
JONES, Mrs. NORMAN.
KALE, Mrs. W. G.
KELLOGG, Mrs. C. E., 513 W. 4th.
KENDALL, Mrs. S. C., 253 Magnolia.
KENNISTON, Mrs. N. F., 1069 Cedar Av.
KENDALL, Mrs. SIDNEY C., 221 W. 3d.
KENNEDY, Mrs., Long Beach.
LAMB, Miss MARION, 453 W. 6th.
LEWIS, Miss MYRA.
LEWIS, Miss JULIA, 1355 E. Ocean Av.
LEWIS, Miss RUBY.
LONG, Mrs. S.
LOOMIS, Mrs. L. A., 534 Locust.
LORRAINE, Miss L.
LOWE, Mrs. BELLE M., 161½ Pine Av.
LYNN, Mrs. R. M., Long Beach.
LYNN, Miss, Long Beach.
MARTIN, Mrs. LUCIA.
MARTIN, Mrs. OLIVE.
MARTIN, Miss ANNIE.
MARTIN, Miss JENNIE.
MATHUS, Mrs.
MAYERS, Mrs. L. D.
McFARLANE, Mrs. M., 505 W. 4th.
McGARRY, Mrs. J. F., 429 Magnolia.
MERIGOLD, Mrs. C. H.
MERRIHEW, Mrs. W.
MILLER, Mrs. MYRA.
MILLER, Mrs. LENA.
MINTON, Mrs. W. M.
MITCHELL, Mrs. C. R.
MOODY, Miss GRACE.
MORGAN, Mrs. J. J., 738 Pine.
MURPHY, Mrs. CHAS., Long Beach.
McCUTCHAN, Mrs. M. E., 117 W. 5th.
MULHOLLAND, Mrs. J. G.
NEWCOMB, Mrs. G. A.
NICHOLS, Mrs. ETTA.
OAKFORD, Mrs. R. S.
PARKER, Mrs. F. A., 611 American.
PARMSLEY, Mrs. LUELLA M.
PARMLEY, Mrs. R. G.
POLKINGHORN, Mrs.
PURSLEY, Mrs.
PEAVEY, Miss E. A., Chestnut St.
PEASE, Mrs. CHAS.
PENNY, Mrs. BERTHA.
PALMER, Mrs. B. D.
PUTNAM, Mrs. M. A.
REEVE, Mrs. J., 3d and Cedar Av.
ROBERTS, Mrs. M. E.
ROCKWELL, JOHN.
ROMINGER, Mrs. J. A.
ROHRER, Mrs.
ROHRER, Miss HELEN.
ROHRER, Miss W.
ROCKWELL, Dr. MARY C.

THE

MARYLAND SCHOOL OF ENGLISH AND MUSIC

OF LOS ANGELES

Is located at 703 Westlake Avenue, N. W. corner of Seventh
One block from Westlake Park

¶ **BURROWES' COURSE OF MUSIC STUDY**. Primary and Kindergarten. Also advanced lessons are given on piano and violin.

SELECT KINDERGARTEN is conducted in connection with the school.

For the accommodation of the patrons of the school a **DANCING CLASS** is held Saturday afternoon.

¶ The play grounds afford ample facility for outdoor games and annual events of all kinds. Classes are held on grounds the greater part of the year.

¶ For further information address:

MISS LILLIAN D. GOUGH, Principal
703 Westlake Ave.,
Phone Home E 2385 **Los Angeles, California**

Urban Academy, 900 Beacon St. LOS ANGELES

Boarding and Day Semi-Military School

For Young Boys

MISS McDONNELL
Principal

Phones: Home 52647 Broadway 3874

References:—Hon. William Taft, Secretary of War,
Rt. Rev. Thomas Conaty, Bishop of Monterey and Los Angeles.

SEND FOR ILLUSTRATED CATALOGUE

Take West Ninth Street cars.

LONG BEACH EBELL SOCIETY.

REYNOLDS, Mrs. REUBEN.
SANDERSON, Mrs. S. A.
SAUNDERS, Mrs. FLORENCE.
SCHILLING, Mrs. W. H.
SHIMER, Mrs. A., 253 E. Ocean Av.
SIBLEY, Mrs. JOSIAH, 621 Locust.
SMITH, Mrs. PHELIA, 453 Pacific.
SMITH, Mrs. W. SCOTT.
STEVENS, Mrs. T.
SCALES, Miss ELIZABETH.
TICHENOR, Mrs. A., Long Beach.
TAYLOR, Mrs. FRANCIS.
THOMPSON, Miss ELLEN M.
THOMPSON, Mrs. R. J., Orange Av. S.A.
TOMBLIN, Mrs. A. L., Jr., Santa Ana.
TOWNSEND, Mrs. STEPHEN.
TRETHRAKE, Mrs. NINA.
VAN DE WATER, Mrs. CHAS.
VAN SITTERT, Mrs. EDWIN.
VISEL, Mrs. A. J., 602 French St., S. A.
WARD, Mrs. MARY, Santa Ana.
WILKES, Miss JOSEPHINE, Santa Ana.
WALKER, Mrs. C. E., Cedar Ave.
WEBBER, Mrs. W. I.
WESTON, Mrs.
WHEELER, Miss EMILY F.
WHITMAN, Miss ELSIE.
WILSON, Mrs. M. H.
YOUNG, Mrs. HATTIE.
YOUNG, Mrs. JOE.
YOUNG, Mrs. C., 1206 N. West St.
YOUNG, Mrs. M., 619 W. 5th St., S. A.
ZASTROW, Miss C., 901 Spurgeon, S. A.

LOS ANGELES PHILOMATH CLUB.

Los Angeles District. Organized 1899. Federated January, 1904. Meets twice a month at homes of members, Los Angeles.

OFFICERS AND MEMBERS.

Mrs. LUTHER C. WOOD, 1620 Drange .....President
Mrs. FRANKLIN L. MORGAN, 925 Twelfth..... ..Vice-President
Mrs. J. GREGG LAYNE, 1823 Magnolia Av..... . Corresponding Secretary
Mrs. CHAS. L. HUBBARD, 1212 Orange.....Treasurer
ADAMS, Mrs. C. M., 2926 Halldale Av.
BARBER, Mrs. RUSSELL, 1228 W. 38.
BECKER, Mrs. H. H., 1711 Burlington
BROWN, Mrs. J. B., cor. 40th and Figueroa.
CASH, Mrs. GEO. B., 1672 W. Jefferson.
CHARLES, Mrs. ROSE E., 1638 Orange.
CROSIER, Mrs. F. B., 3736 Budlong Av.
CROWELL, Miss BELLE, 901 S. Un. A.
CROWELL, Mrs. C. T., 901 S. Union Av.
DAVIES, Mrs. E. W., 661 S. Burlington.
DAVIES, Mrs. W., 155 Chestnut, Pasad'.
ECKERT, Mrs. WM., 1400 Valencia.
DELANO, Mrs. C. S., 2610 W. 8th St.
JONES, Mrs. M. B., 2716 Hobart Blvd.
LINKENBACH, Mrs. L. J., 691 Brlton.
MULLEN, Mrs. GEO. E., 1811 Church Av

LOS ANGELES BADGERS CLUB.

Los Angeles District. Meets first Wednesdays, at Music Hall.

OFFICERS AND MEMBERS.

Mrs. J. R. BERRYMAN, 900 W 18th.. .....President
Mrs. L. A. GOULD, 2366 Thompson St.....First Vice President
Mrs. CHARLES PARISH, 8th & Coronado.....Second Vice President
Mrs. CLARENCE H. PEASE, 1341 S. Union Ave.....Recording Secretary
Mrs. R. DROMGOLD, 137 North Gates.. .....Corresponding Secretary
Mrs. THEODORE KANOUSE, 1535 W. 16th. .....Treasurer
ABBOT, Mss ELSIE, 902 Bonnie Brae.
AISBITT, Mrs. T., Ocean Park.
ANDRE, Mrs. T., Soldier's Home.
BARBER, Mrs. ELMER, 817 Hill St.
BARTLETT, Mrs. C. C. P., 427 Grand View.
BOHAN, Mrs. E. BAKER, 735 Waterloo.
BRYANT, Mrs. O. C., 1503 Magnolia.
BURMEISTER, Mrs. H. L., 312 Fremont.
CLEWETTE, Mrs. F. B., 809 W. 39th.
CUNNINGHAM, Miss F., Highland Park.
DAY, Mrs. R. V., 12th St., St. James Pk.
DROMGOLD, Mrs. S. C., 137 N. Gates St.
FRANCE, Mrs. J., 3237 Key West St.
FRISBEE, Miss, 1211 Ingraham St.
GORDON, Mrs. FRANK, 812 Bonnie Brae.
GRAY, Mrs. John, 2226 Believue Ave.
GREGORY, Mrs. URIAH, 1807 W. 36th.
HART, Mrs. M. L., 720 Beacon St.
HARVEY, Mrs. A. E., 1547 W. Pico St.
HARVEY, Miss EMMA L., 1547 W. Pico.
HASSE, Mrs. H. E., Soldiers' Home.
HILL, Mrs. M. S., 2352 W. 23rd St.
HUNTER, Mrs. M. R., 1125 Magnolia.
HUTCHISON, Mrs J. C., West 7th.
INGERSOLL, Mrs. G. T. Los Angeles.
JOHNSON, Mrs. J. M., 2428 Hoover St.
KANOUSE, Mrs. T., 1535 W. 16th.
LOWELL, Mrs. CHAS., 1081 W. 36th St.
LUCKENBACH, Mrs. J. 1029 S. Alvarado.
MAYNARD, Mrs. H. P., Los Angeles.
MELVIN, Mrs. W. H., Pasadena.
MITCHELL, Mrs. V. L., 912 S. Bonnie Brae.
MULLEN, Miss MARIE, 1515 Hoover St.
NEUER, Mrs. W. W., 843 Bonnie Brae.
NICHOLS, Mrs. THERON, Hotel Minnewaski.
NOYES, Mrs. GEORGE, 4001 Pasad'a Av.
ORMSBY, Mrs. JAS. S., Glendora, Cal.
PETTIBONE, Mrs., 1138 S. Figueroa.
PINNEY, Mrs. WALLACE, 738 W 31st.
PLEAS, Mrs. W. F., Hotel Alvarado.
RICH, Mrs. HENHY, Hobart Blvd.
ROBBINS, Mrs. W. W., 1851 Winfield.
ROEHR, Miss CLARA, 1418 Burl'g'n Av.
ROEHR, Miss E. L., 1803 Bush St.
ROSE, Mrs. H. H., 1235 Normandie Ave.
RUSSEL, Mrs. A. F., 2226 Hobart Blvd.
RUDDY, Mrs. G. D., 2711 Wilshire Blvd.
SCHOLL, Mrs. WM. J., 1136 Maple Ave.
SIMMONS, Mrs. W. B., Los Angeles.
SKINNER, Mrs. E. F., 644 Lucas Av.
SQUIRES, Mrs. WM., 403 Cornwall.
WAGGONER, Miss RENA, 1039 Lake St.
WAGGONER, Miss ROSA, 1039 Lake St.
WALLIS, Mrs. E. A., 2366 Thompson.
WATERS, Mrs. Frank, 2343 London St.
WHEELER, Miss E. H., 1014 Kensington.
WILDER, Mrs. J. C., Pasadena, Cal.
WILKES, Rev. ELIZA T., 515 S. Fremont.
WILLIAMS, Mrs. CYRUS, Los Angeles.
WINSHIP, Mrs. TALBOT, 735 E. 31st St.
WOODRUFF, Dr. HELEN, 3252 W. 23rd.

The Brownsberger Home School

Inc. 1905

953-5-7 W. 7th Street

Los Angeles, Cal.

THE LARGEST BUSINESS COLLEGE

IN CALIFORNIA

Sharp, thorough, down-to-date business training by University and Business College educated men and women teachers. In the midst of the most beautiful home surroundings.

Every modern appliance and equipment that is used by the largest Eastern Colleges.

The largest typewriting department in the West.

Modern and progressive bookkeeping and office practice methods installed and taught by men of national fame from Eastern business colleges.

Penmanship in charge of a Zanerian honored graduate and teacher.

Three systems of shorthand taught by specialists in each system.

Farthest removed from business center of any business college. Transportation facilities unexcelled.

Large lawn, palms, tennis court, etc. Out-door sports under trained athletes.

"Pictured Story" sent on application.

F. BROWNSBERGER, President

HARVARD SCHOOL

(MILITARY)

Non-Commissioned Officers

AN ENGLISH, Classical, Boarding and Day School for Boys. Fits for college, the technical schools, for business. Fifteen masters. Ten acre campus. Two fully equipped Gymnasiums, Gallery track. Indoor rifle range. Baseball and football fields. Cement tennis courts, handball courts, standard quarter-mile bicycle and running track. Complete physical and chemical laboratories. References by permission: Hon. W. P. Frye, President pro tempore U. S. Senate; James A. Foshay, ex-Superintendent Schools of Los Angeles.

GRENVILLE C. EMERY, Litt. D., Head Master

City Office 207 W. Third St. *School, Western Ave. and 16th St.*

LOS ANGELES, CAL.

Take Pico Heights or Santa Monica (16th St.) Cars. Visitors Always Welcome.

Send for Illustrated Catalogue. *Telephone Home B4950*

SOUTHERN CALIFORNIA WOMAN'S PRESS CLUB.

Los Angeles District. Meets at committee room, New Chamber of Commerce Building, Los Angeles, the second and fourth Wednesday of each month.

OFFICERS AND MEMBERS.

Mrs. HARRIET H. BARRY, "News," Monrovia, Cal. . . . . -President
Mrs. MABELLE BURBRIDGE, 2080 W. Adams. . . . . Vice-President
Mrs. HARRIET WILLIAMS MEYERS. 306 Ave. 66. . . . . Second Vice-President
Mrs. BESSIE MILLER, S. Figueroa St. . . . . Corresponding Secretary
Mrs. GEORGINA TOWNSEND, Hollywood, Cal. . . . . Auditor
Mrs. A. A. STOWE, 910 W. 8th St. . . . . Treasurer

MEMBERS

BARUCH, Mrs. BERTHA HIRSCH, 1061 W. 36th.
BEATTY, Miss BESSIE, "Herald," Los Angeles.
BOWMAN, Mrs. S. A., 1001 E. 49th.
BURN, BELLE ANGIER, Garvanza, Cal.
CAREY, Mrs. C. F., 632 Ave. 64.
COAN, Miss HELEN, Cumnock Hall.
COE, Mrs. DORA, 4561 Glen Albyn Drive.
COMANS, Mrs. MARY M., Pasadena.
CRAIB, Miss JEAN, "Examiner," Los Angeles.
CROSS., Mrs. MARY M., 549 W. Grand.
DENEN, Miss G. A., 2636 Hoover St.
DeBLUMENTHAL, MADAM VERA, S. Pasadena.
DIETRICHSON, Miss MARTHINE, Pasadena.
DODGE, Mrs. C. B., 416 S. Alvarado.
DUVALL, Miss FANNIE, 4537 Marion Way.
ELLERBE, Miss R. L., 901 W. 8th.
ENDERLEIN, Mrs. ELLA H., Hayes St.
FETTE, Miss MARGARET M., 507 W. 1st.
FISHER, Mrs. G. ADAMS, 1325 Maple.
GEORGE, Mrs. LOUISE M., "Daily Times," Los Angeles.
HAMILTON, Mrs. M. D., W. 1st St.
HONEYWELL, Mrs. FLORA, 1702 Hoover.
HOPKINS, Mrs. UNA NIXON, Pasadena.
KING, Miss LEONORA, "Eve. Express," Los Angeles.
LAMPADIUS, Miss M., 204 Emerald St.
KINAID, Mrs. MARY H., 4537 Marmion Way.
LORAINE, Mrs. M. W., Phoenix, Ariz.
MATHEWS, Miss AMANDA, 2193 Union.
METCALF, Mrs. SADIE B., Berkeley.
MITCHELL, Mrs. ADINA, 509 Lankershim Bldg.
MITCHELL, Miss RUTH C., 620 St. Paul Ave.
NORTON, Mrs. L., Alvarado and Reservoir.
PAGE, Mrs. L. L., 2846 W. Temple.
PEET, Mrs. J., 204 N. Soto.
PHIPPS, Mrs. J. C., 1528 W. 8th St.
PIERCE, Miss GRACE A., 433 3rd, Santa Monica.
RANDOLPH, Mrs. S. D., Pasadena.
REED, Miss MYRA G., 256 S. Olive.
RUDDY, Mrs. E. G., 2711 Wilshire Bldg.
SMITH, Miss LAURA C. W., 24th St.
SPROULE, Mrs. ANNA M., Norwalk.
SATTERLEE, Mrs. A. E., 912 S. Burlington.
SICKLER, Mrs. LILA W., 3046 Kingsley St.
SWEET, Mrs. S. M., 121 S. Broadway.
TOWER, Miss G. H., "The News," Pasadena.
TOWNSEND, Mrs. GEORGINA W., Hollywood.
TROTTER, Miss ADA, Pasadena.
VON BLON, Mrs. K. T., "Times," Los Angles.
WHEAT, Mrs. LU, 910 W. 3rd St.
WILLIAMS, Mrs. C. C., 123 N. Beaudry.
WRIGHT, Mrs. M. C., 328 E. 28th.

THE SANTA MARIA MINERVA LIBRARY CLUB.

Los Angeles District. Organized 1895. Incorporated 1906. Meets at Mrs. Stearns' Studio, Santa Maria, Santa Barbara Co., Cal.

OFFICERS AND MEMBERS.

Mrs. SUSAN E. LINCOLN, Santa Maria . . . . . President
Mrs. BELLE GOODWIN, Santa Maria . . . . . Vice-President
Mrs. DAISY OTIS, Santa Maria . . . . . Recording Secretary
Mrs. MARGARET FINLEY, Santa Maria . . . . . Corresponding Secretary
Mrs. LUCY NASLAM, Santa Maria . . . . . Treasurer

ADAMS, Mrs. O., Santa Maria.
ALLOTT, Mrs., Santa Maria.
ARMSTRONG, Mrs. N., Santa Maria.
BRYANT, Mrs. LAURA, Santa Maria.
BAGBY, Mrs. LAURA, Santa Maria.
BAIRD, Mrs. ANNIE, Chicago.
BLACK, Mrs. A., Santa Maria.
BOYD, Mrs. J., Santa Maria.
BROWN, Mrs. R., Santa Maria.
BLOCHMAN, Mrs. IDA, Santa Maria.
CHAPMAN, Mrs., Santa Maria.
COLVIN, Mrs. LUCY, Santa Maria.
CURRIER, Mrs. SALLIE, Santa Maria.
DAVIS, Mrs., Santa Maria.
DRUMM, Mrs. H., Santa Maria.
FARRINGTON, Mrs. A., Santa Maria.
FAUNTLEROY, Mrs., Santa Maria.
FINLEY, Mrs. M., Santa Maria.
GANGLER, Mrs. IRENE, Santa Maria.
GOODWIN, Mrs. B., Santa Maria.
HAMILTON, Mrs. M., Santa Maria.
HASLAM, Mrs. L., Santa Maria.
JETER, Mrs. ELLA, Santa Maria.
JOHNSON, Mrs. S., Santa Maria.
JONES, Mrs. S., Santa Maria.
LINCOLN, Mrs. S., Santa Maria.
LOGAN, Mrs. N., Santa Maria.
McKENNEY, Mrs., Santa Maria.
McNEIL, Mrs. M., Santa Maria.
MARRIOTT, Mrs. GRACE, Santa Maria
MILLER, Mrs. IDA, Santa Maria.
OTIS, Mrs. D., Santa Maria.
PREISKER, Mrs., Santa Maria.
PAULDING, Mrs. Dr., Santa Maria.
RICHARDS, Mrs. C., Santa Maria.
STEARNS, Mrs. MINNIE, Santa Maria.
SCHWABACHER, Mrs. C., Santa Maria.
SLADE, Mrs. E. B., Santa Maria.
THORNBURG, Mrs. V., Santa Maria.
TROTT, Mrs. M., Santa Maria.
WADE, Mrs., Santa Maria.
WATSON, Mrs. K. A., Santa Maria.

St. Vincent's College

LOS ANGELES, CALIFORNIA

The Oldest Institution of Learning in Southern California

Forty-Third Year

Chartered by the State of California in 1869

College Courses

CLASSICAL
SCIENTIFIC
CIVIL ENGINEERING

High School Courses

CLASSICAL
SCIENTIFIC
COMMERCIAL

Auditorium Laboratories Gymnasium

In High School Military Drill Is Compulsory

TERMS:—Resident Students, $360.00 per Scholastic Year
Day Students, $60.00 per Scholastic Year

For Catalogue Address President Joseph S. Glass, C. M., D. D.

ST. MARY'S ACADEMY

HIGH CLASS & EXCLUSIVE Conducted by SISTERS OF ST. JOSEPH

324 W. 21st St. near Grand Ave., LOS ANGELES, CAL.

Terms: Payable invariably in advance

Phone Home B 3258

For Catalogue and further information write or apply to the SISTER DIRECTRESS

ST. MARY'S ACADEMY is located in the most beautiful residence portion of the City thus combining the seclusion and quiet of the suburbs with the conveniences of the city.

The grounds afford ample facility for out-door exercise, and on every side the beauties of nature appeal to the students, whose minds respond to the elevating influences.

THE BUILDINGS.

St. Mary's Academy consists of a group of buildings, four in number, including the Academy for Young Ladies, St. Mary's Preparatory Department, Conservatory of Music and Art.

STUDIES.

The Academy has been elegantly remodeled with everything conducive to comfort, refinement and improvement of the pupils. It is amply supplied with a library, and apparatus for experimental work in Chemistry, as well as for illustrating the laws of Physics—also with Botanical collections, Globes, Maps and Charts necessary for the improvement of the students.

It proposes a carefully graded system of studies, beginning with the rudiments of every branch, and continues throughout the High School course. On their entrance pupils are examined and classified according to their abilities and previous attainments.

LYRIC CLUB.

Although one of the newest organizations in Los Angeles, the Lyric Club has taken its place among the prominent musical bodies of the city, and it has a good showing of membership from among musicians of ability. Meetings are held Tuesdays of each week in Symphony Hall of the Blanchard Building, Professor J. B. Poulin acting as musical director for the club. Miss Mary L. O'Donoughue is the accompanist.

OFFICERS.

Mrs. GEO. J. VIEIRA, 1206 West Twel . . . . . President
Mrs. L. W. HARMON, 137 W. 46th. . . . . Vice-President
Miss JESSICA LAWRENCE, 742 South Burlington Av.. Secretary
Miss MARY E. COMINS, 1421 Constan . . . . . Financial Secretary
Mrs. E. F. MARSH, 746 Washington ty-first . . . . . Treasurer
Mrs. W. H. PERFECT, 4045 Woodlawn Av. . . . . Librarian
Mrs. DAVID PERRY, 716 E. 24th . . . . . Assistant Librarian

OTHER BOARD MEMBERS.

Mrs. G. A. CRANDALL.
Mrs. L. S. CHRISTIN.
Mrs. W. H. SHAFER.
Mrs. O. A. TRAVERSY,

MEMBERS.

ALBRIGHT, Mrs. H., 1201 W. 37th.
BAKER, Mrs. MARIE S., 1852 W. 25th.
BARNES, Mrs W. E., 1022 S.BonnieBrae.
BROWN, Mrs. I., 521 South Olive.
BRYSON, Mrs. FRANK, 1362 W. 23rd.
BISBEE, Mrs. C. L., 2713 Menlo Av.
BENNING, Mrs. O. H., 824 Buena Vista.
BENNETT, Miss M., 1352 S. Grand Av.
BEUSINGER, Mrs. J. A., 139 S. Grand.
BLAND, Miss R. F., 263 E. Washington, Pasadena.
BOTT, Mrs. W. S., 2800 Manitou Av.
BOYER, Mrs. L. A., 3rd & Grand Av.
BRISTOW, Miss HAZEL, 1249 S. Flower.
BRONSON, Mrs. M. A., Hollywood.
CARDELL, Mrs. H., 808 S. Grand Av.
COLLIER, Mrs. FRANK, 635 W. 4th.
CRANDALL, Mrs. G. A., S. Pasadena.
COMINS, Mrs. M. E., 1421 Constance.
CHRISTIN, Mrs. L. S., 119 N. Fowler.
CHRISTIN, Miss K. J., 119 N. Flower.
CLOTFELTER, Mrs. M. T., 723 Rampart.
CHICK, Mrs. J. H., 1630 Wilton Place.
CRANDALL, Mrs. G. A., 929 Francisco.
DEAN, Mrs. HARRY E., 927 Grattan.
DERBY, Mrs. F. R., 1125 West 37th.
DERING, Miss GRACE M., 131 E. 30th.
DICKENS, Mrs. MAUDE, Sawtelle.
DUFFIELD, Mrs. WM., 1615 Wilton Pl.
DUTTON, Mrs. PERCY, 2383 W. 22nd.
EDDINGS, Miss R. H., 1316½ Wright.
EDWARDS, Mrs. J. S., 1310 Arapahoe.
ELLIOT, Miss GRACE D., 629 Carlton.
FLINT, Mrs. H. P., 1934 Bonsallo.
FISHER, Mrs. GRACE M., 385 W. 42nd.
FONDA, Mrs. E. A., 1445 W. 25th.
GODSMARK, Mrs. W. W., 1026 In-
GILMORE, Mrs. N., 3102 Vermont Av.
GODFREY, Miss MYRTLE, 711 W. 9th.
GODSMARK, Mrs W. W., 540 Euclid Av.
GOULDING, Miss MARION, Hollywood.
GROVES, Mrs. C. H., 1435 E. 23rd.
GUTHAUS, Miss EMMA, Fullerton, Cal.
HAMMEL, Mrs. E. F., 821 S. Hope.
HARMON, Mrs. L. W., 137 W. 46th.
HART, Mrs. D. L., 433 S. Main.
JAMISON, Mrs. W. H., 1147 West 21st.
JEFFERSON, Mrs. M. L., 2631 Halldale.
KNIFFIN, Mrs. J. W., 38th St & Santa Fe Av.
KOLTS, Mrs GREELEY, Inglewood, Cal.
LAWRENCE, Miss J., 742 S. Burlington Av.
LE SAGE, Mrs. G. W., 1705½ S.UnionAv.
MASON, Mrs. J. H., 663 S. Chicago St.
MARSH, Mrs. E. F., 746 E. Washington.
MERRICK, Mrs. L. L., 642 W. 28th.
McCLURE, Mrs. W. D., 1101 W. 48th.
MULLER, Miss H., 2914 Manitou Av.
McMULLIN, Mrs. H. N., 1227 W. Pico.
MOYCE, Mrs. J. I., 1219 N. Alvarado.
NORTON, Mrs. I. H., 212 S. Grand Av.
OLHAUSEN, Miss LILY, 1505 St. Andrews Pl.
OSGOOD, Mrs. W. C., 330 W. 15th.
PATTEE, Mrs. F. A. 449 N. Grand Av.
PATTEE, Mrs. F. A., 449 N. Grand Av.
PAUL, Mrs. ROLAND, 1986 W. Wash'n.
PAYRO Miss LYDIA, 330 W. 15th.
PERRY, Mrs. David, 716 East 24th.
PHILLIPS, Mrs. FRANK, 434 ParkView.
POST, Mrs. C. A., 616 Bixel.
POULIN Mrs. J. B., 243 South Olive.
REX, Miss E. L., 1423 St. Andrews Pl.
ROSEN, Mrs JOHN J., 1704 Bonnie Brae.
SAEGER, Mrs. JUDD, 1029 Arapahoe.
SCOTT, Miss SYBYL, 2636 Halldale.
SELBY, Mrs. L. J., 243 Occidental Blvd.
SHAFER, Mrs. H. W., 38th St. & Santa Fe.
STOCKWELL, Mrs. G. W., 406 W. 28th.
SHRADER, Miss ETHEL, Hollywood.
SLOAN, Mrs. J. GEO., Banning, Cal.
SLOAN, Mrs. T. M., 2803 Menlo Av.
SMITH, Mrs. R. A., 1119 Grand View Av.
SMYSER, Miss WILLY, 1809 W. 21st.
STOCKWELL, Mrs. G. W., 2911 W. 8th.
STRYKER, Mrs. W. C., 134 West Ave 54.
TAVERSY, Mrs. O. A., 1900 W. 6th.
THAYER, Mrs. J. W., 1739 Hobart Blvd.
TEETER, Miss E., 2021 Pennsylvania.
TEETZEL, Miss PEARL D., 932 Lake.
THOMAS, Miss MARIE, 1001 W. 8th.
VIEIRA, Mrs. GEO. J., 1206 West 12th.
WERNER, Miss HILDA, 1682 W. 23rd.
WEBSTER, Mrs. W. M., 1514 W. 38th.
WELLS, Mrs. F. O., 344 S. Grand Av.
WENGER, Miss Edna, Glendale, Cal.
WHITE, Miss LOUISE, 1085 W. 35th.
WHITTIER, Mrs. M. H., 1042 S. Alvarado.
WEST, Miss A., 1514 New Hampshire.
WETMORE, Mrs. W. D., 811 E. 41st.
WILLIAMS, Mrs. W. M., 1215 Maryland.
WINSHIP, Mrs. T., 735 East 35th.
WITHERS, Mrs. W. F., 808 Grand View.
YERGER, Miss RUTH, 927 Valencia.
ZOBELEIN, Miss R., 3950 S. Figueroa.

LOS ANGELES THURSDAY AFTERNOON CLUB.

Los Angeles District. Organized Sept. 13, 1900. Meets at Los Angeles, Cal.

OFFICERS.

Mrs. IRENE DE HEMB, 1128 E. 14th . . . . . President
Mrs. SYRENA COVELL, 126 N. Burlington Av. . . . . First Vice-President
Mrs. M. BRONSON, 620 Bailey . . . . . Second Vice-President
Mrs. MARGARET HAYES, 1200 E. 45th . . . . . Treasurer
Mrs. PEARL KNORR, Los Angeles . . . . . Recording Secretary
Mrs. ANNA E. YOAKUM, 1029 W. 38th. . . . . Corresponding Secretary

MEMBERS.

AKEY, Mrs., 4213 Central Av.
ATKINS, Mrs. 1127 E. 45th.
BELL, Mrs., 1030 E. 46th.
BUZZETTE, Mrs. 148 W. Jefferson.
DUNHAM, Mrs., 4617 Central Av.
GOODWIN, Mrs. 1135 E. 45th.
HARRIS, Mrs. A. A., 1178 E. 45th.
HAWLEY, Mrs., 1200 E. 45th.
LE ROY, Mrs., Whittier, Cal.
McCANDLESS, Mrs., 1140 E. 33rd.
STAMFORD, Mrs., 3758 Maple Av.
WALTERS, Mrs. M. M., 848 Central.
WHILES, Mrs., Los Angeles.
WILKINSON, Mrs., Hollywood, Cal.
YOAKUM, Mrs. A. E., 1029 W. 38th.

California Military Academy

¶ ¶ ¶ ¶

Strictly Military boarding and day school for boys. Fits for college, foreign travel, and business. Only school in the vicinity of Los Angeles situated on the bluff directly overlooking the Pacific Ocean. Ideal winter climate affording out-door recreation and sea bathing the entire year. Highest standard of scholarship. Catalogue on application.

¶ ¶ ¶ ¶

SANTA MONICA, CALIFORNIA

Dobinson School of Expression

A SCHOOL OF RESULTS

The Speaking Voice, Interpretation of English Literature, Training of the Body and the Mind, Dramatic Expression, Shakespeare. **A Special Department of Stage Training, with Practical Methods, is Conducted by the Principal.**

Dobinson Auditorium
1044 S. Hope St., Los Angeles, Cal.

GEORGE A. DOBINSON, Principal
FLORENCE A. DOBINSON, Assis't.

BARKER BROS.

420 South Spring Street, 413 South Main Street, Los Angeles, California

A Quarter of a Century Honorable Leaders in Our Lines.

FURNITURE, CARPETS AND DRAPERIES

Oldest House, Largest Stock, Most Up-to-Date Goods.

HIGHLAND PARK EBELL SOCIETY.

Los Angeles District. Organized 1904. Federated February, 1905. Meets Tuesdays, 10 A. M., at Highland Park, Los Angeles, Cal.

OFFICERS AND MEMBERS.

Mrs. JOHN W. JEFFRY, 5619 Monte Vista Av . . . . . President
Mrs. JANE M. BEATTY, 429 W. Ave. 54 . . . . . First Vice-President
Mrs. J. W. DOUTHIT, 5337 Monte Vista Av. . . . . Second Vice-President
Mrs. C. J. CUMMINGS, 250 W. Ave. 57. . . . . Corresponding Secretary
Mrs. PAUL VAN TREES, 5900 Monte Vista. . . . . Recording Secretary
Miss FRANCES ROBINSON, 111 W. Ave. 58. . . . . Treasurer
Mrs J. F. BROOKE, 138 E. Ave. 58. . . . . General Curator

BAKER, Mrs. C. F., 4591 Glen Allyn
BARKER, Miss B. G., 214 W. Av. 57.
BARKER, Mrs. F. A., 214 W. Av. 57.
BEATTY, Mrs. JANE, 429 W. Av. 54.
BENNETT, Mrs. O. L., 207 W. Av. 56
BISSELL, Mrs. H. L., Roselawn Drive.
BOND, Mrs. C., 224 W. Av. 52.
BOTSFORD, Mrs. H. P., 232 W. Av. 57.
BRIMHALL, Mrs. S. J., 417 W. Av. 52.
BROOKE, Mrs. J. T., 138 E. Av. 58.
BURNS, Mrs. J. N., 5627 Pasadena Av.
BUTTERFIELD, Mrs G. C., 125 W Av 51
CARVER, Mrs. C. E., 131 W. Av. 55.
CHAMBERLAIN, Mrs. M. H., 130 W. Av. 55.
CHURCH, Mrs. J. F., 143 E. Av. 58.
CIST, Mrs. W. R., 5128 Pasadena Av.
CLARK, Mrs. W. A., 425 W. Ave. 56.
CLEAVER, Mrs. A. W., 222 W. Av. 41.
COLBY, Mrs. M. F., 356 W. Av. 52.
CUMMINGS, Mrs. C. J., 250 W. Av. 57.
DICEY, Mrs. C. E., 351 W. Av. 52.
DOUTHIT, Mrs. J. H., 5337 Monte Vista.
DUDLEY, Mrs. T. L., 5418 Aldama St.
DUNHAM, Miss F., 203 E. Av. 52.
DUNHAM, Miss S., 5322 Marmion Way.
FERGUSON, Mrs. GEO., 5424 Pasadena.
FITZHUGH, Mrs. R. T., 401 W. Av. 50.
FUTHEY, Mrs. LENNIE, 125 W. Av. 53.
GLASS, Mrs. R. A., Pasadena, Cal.
GRANT, Mrs. J. M., 144 Roselawn Drive
GRAY, Mrs. G. H., 2901 Pasadena Av.
GREEN, Mrs. S. F., 339 W Av. 57.
GROTTHOUSE, Mrs. H. H., 5431 Pasa.
HAMMACK, Mrs. D. M., 144 E. Ave. 55.
HASTINGS, Mrs. S. W., 130 E. Av. 56.
HATCH, Mrs. GEO., 5629 Pasadena Av.
HAYES, Mrs. ANNIE, 452 W. Ave. 56.
HILTON, Mrs. R., 411 W. Av. 61.
HOOD, Mrs. EMMA N., 113 E. Ave. 58.
HOWARD, Mrs. M., 5226 Monte Vista.
INGERSOLL, Mrs. G., 5314 Pasadena Av.
JEFFREY, Mrs. S. H., 5619 Monte Vista
JUDSON, Mrs. S. F., 4951 Pasadena Ave.
KNIGHT, Mrs. J. B., 6175 Pasadena Av.
LAUGHLIN, Mrs. JOHN, 113 East Av. 58
MACHIN, Mrs. E. B., 5603 Monte Vista.
McCLELLAND, Mrs. N. M., 448 W. Ave. 65.
McKELVEY, Mrs. B., 226 W. Av. 56.
McKINNEY, Mrs. P., 119 W. Av. 54.
McLERNON, Mrs. W. E., 5626 Monte V.
McNEISH, Mrs. N. S., 4547 Marmion Way
MORLAN, Mrs. C. M., 5122 Monte Vista.
MORROW, Miss L. E., 139 E. Av. 52.
NEVINS, Mrs. W. F., 126 E. Av. 55.
ORDWAY, Mrs. S. M., 4951 Pasadena.
OSMOND, Mrs. MARY, 110 E. Ave. 58.
PACKARD, Mrs. C. C., 133 E. Av. 58.
PARRY, Miss JESSIE M., 134 E. Av. 53.
PEAKER, Mrs. K., 520 W. Av. 54.
PAULSON, Mrs. E. G., 5314 M. Way.
QUEIN, Mrs. C., 5123 Pasadena Av.
RANDALL, Mrs. C. H., 200 W. Av. 56.
REEVES, Mrs. WATSON, 125 E. Av. 57.
RITCHEY, Mrs. A. H., 5705 Monte Vista
ROBERTS, Mrs. W. A., 5327 M. Vista.
ROBINSON, Miss F., 111 W. Av. 58.
SHOAFF, Mrs. W. R., 5722 Monte Vista.
SIMONDS, Mrs. E. J., 5906 M. Vista Av.
SMITH, Mrs. B. C., 400 W. Av. 57.
STARR, Mrs. A. E., 133 E. Ave. 52.
TRASK, Mrs. F. E., 5026 Echo St.
TRIPP, Mrs M. R., 116 W. Ave. 53.
VAN METER, Mrs. E., 215 W. Av. 54.
VAN TREES, Mrs. P. J., 5900 M. Vista.
WINANS, Mrs. M., 4425 Marmion Way.
WING, Mrs. L. B., 370 W. Ave. 53.
WRIGHT, Mrs. W., 132 E. Av. 58.
WYGEL, Mrs. ., 122 W. Av. 57.
YOAKUM, Mrs. M. G., 140 E. Ave 59

WEST SATICOY POINSETTIA CLUB.

Los Angeles District. Organized June, 1899. Meets at the homes of members at West Saticoy, Ventura County, Cal.

OFFICERS AND MEMBERS.

DICKINSON, Mrs. J. M., Santa Paula. . . . . President
Mrs. NICHOLS, Santa Paula. . . . . Vice-President
HAWLEY, Mrs. O. F., Santa Paula. . . . . Secretary and Treasurer
WALKER, Mrs. JOHN, Saticoy. . . . . Librarian

CLARK, Mrs. H. F.
DUVAL, Mrs. W. H.
GARDENER, Mrs. L. E.
HOGUE, Mrs. L. B.
KIMBALL, Mrs. GEO.
NICHOLS, Mrs.
OWENS, Mrs. R. L.
SHARP, Dr. GRACE.
SHARP, Mrs. J. M.
SHELDON, Mrs. D.
WASON, Mrs. GEO.
WALKER, Miss KATE.

GARDENA WEDNESDAY PROGRESSIVE CLUB.

Los Angeles District. Meets at Gardena, Los Angeles County, Cal.

OFFICERS.

Mrs. L. P. ABBOTT, Gardena. . . . . President
Mrs. STEVENS, Gardena. . . . . Vice-President
Mrs. ETHEL JEFFERS, Gardena. . . . . Corresponding Secretary
Mrs. LULU WOOD, Gardena. . . . . Treasurer

MEMBERS.

ABBOTT, Mrs. L. P., Gardena.
BATHRICK, Mrs. J. H., Gardena.
BATHRICK, Mrs. MINNIE, Gardena.
BERGIN, Mrs. EDNA, Gardena.
BRYANT, Mrs. KITTIE, Gardena.
BUSH, Mrs. AMY, Gardena.
CRERAR, Mrs. SUSIE, Gardena.
DILLER, Mrs. LEDA, Gardena.
FLEMMING, Mrs. MAUD, Gardena.
GRAHAM, Mrs. EVA, Gardena.
HAIGH, Mrs. POLLY, Gardena.
HARLEM, Mrs. MAUD, Gardena.
JACKMAN, Mrs. LOU, Gardena.
JEFFERS, Mrs. ETHEL, Gardena.
JEFFERS, Mrs. INA, Gardena.
JESSEN, Mrs. ANNA, Gardena.
KLASGYE, Mrs. NETTIE, Gardena.
MALONEY, Mrs. GEORGIE, Gardena.
MANKER, Mrs. BELLE, Gardena.
METCALF, Mrs. LUCY, Gardena.
ROSENTHAL, Mrs. GENEVIEVE, Perry.
SIMMS, Mrs. MINNIE, Gardena.
SIMPSON, Mrs. MAUD, Gardena.
STEVENSON, Mrs. ALICE, Gardena.
WADDINGTON, Mrs. EDITH, Gardena.
WEED, Mrs. EMMA, Gardena.
WEED, Miss HELEN, Gardena,
WOOD, Mrs. KATE, Gardena.
WOOD, Mrs. LULU, Gardena.

POMONA WOMAN'S CLUB.

Los Angeles District. Organized 1892. Meets at Pomona, Los Angeles Co.

OFFICERS AND MEMBERS.

Miss MARY L. FRENCH, Pomona..... President
Mrs. I. N. SANBORN, Pomona..... Vice-President
Mrs. JOSEPH MULLEN, Pomona..... Secretary
Mrs. J. G. ROBERTSON, Pomona.....Treasurer

AVERY, Mrs. A. L., Pearl St.
BRAY, Mrs. MARTHA, W. Holt Ave.
CAMPBELL, Mrs. M., 903 N. Garey.
CLARK, Mrs. EGBERT, Pomona.
COGSWELL, Mrs. W. R., 376 W. 2d St.
CORWIN, Mrs. EMMA, Pomona.
FENNER, Mrs. M. E., Pomona.
FOWLER, Miss E. M., Pomona.
FRENCH, Mrs. J. B. Pomona.
FRENCH, Miss MARY L., Pomona.
GALLUP, Mrs. J. A., Pomona.
HANSON, Mrs. HENRY, Pomona.
HUNTINGTON, Dr. ELLA E., Pomona.
JACOBUS, Miss S. M., Pomona.
MITCHELL, Mrs. H. A., Pomona.
MULLEN, Mrs. JOSEPH, Pomona.
NINDY, Mrs. E. M. C., Center.
OWENS, J. E., Pomona.
PIERCE, Mrs. L. W., Pomona.
POTTER, Mrs. CHAS. M., Pomona.
REED, Mrs. A. R., Pomona.
ROBINSOM, Mrs. E. T., S. F. & Caswell.
ROBINSOM, Mrs. G. F., Main St.
ROBERTSON, Mrs. J. G., Pomona.
SANBORN, Mrs. I. N., Pearl St.
SHELDON, Mrs. CHAUNCEY, Pomona.
SKINNER, Mrs. ANNA, Pomona.
STRATTON, Miss H., Lordsburg, Cal.
STRONG, Mrs. N. E., 439 E. Holt Ave.
THIRLWALL, Mrs. JOHN, Pomona.
TOWNE, Miss SARA, S. F. & Caswell.
TRUE, Mrs. WM. S., Lordsburg, Cal.
TURNER, Dr. H. S., E. Holt Ave.
WASSON, Mrs. JOHN, 227 E. Holt Ave.
WIRE, Mrs. F. W., Libbie St.

MONROVIA SATURDAY AFTERNOON CLUB.

Los Angeles District. Organized November 6, 1890. Incorporated April 11, 1903, with a capital stock of $10,000. Meets each Saturday from October to June, at Woman's Club House, Monrovia, Los Angeles County, Cal.

OFFICERS AND MEMBERS.

Mrs. GEO. L. SPENCE, Monrovia..... President
Mrs. F. M. POTTENGER, Monrovia..... First Vice-President
Mrs. E. D. NORTHRUP, Duarte..... Second Vice-President
Mrs. C. H. BROWNING, Monrovia..... Recording Secretary
Mrs. W. W. COLES, Monrovia..... Corresponding Secretary
Mrs. GEO. GRIFFITH, Monrovia..... Treasurer
Mrs. N. R. BLYTHE, Monrovia..... Financial Secretary

ANSON, Mrs. C. H., Monrovia.
ARMSTRONG, Mrs. SARA S., Monrovia.
BAKER, Mrs. R. M., Monrovia.
BANKS, Mrs. L. M., Monrovia.
BARR, Mrs. GEO., Monrovia.
BARTLE, Mrs. J. H., Monrovia.
BEARDSLEY, Mrs. A., Duarte.
BEEMAN, Mrs. G., Monrovia.
BLACK, Mrs. G. W., Monrovia.
BLISS, Mrs. T. A., Duarte.
BLISS, Mrs. W. W., Duarte.
BLYTHE, Mrs. B. M., Monrovia.
BUTTS, Mrs. M. L., Monrovia.
CALDWELL, Miss K., Monrovia.
CARTER, Mrs. F. B., Duarte.
CASNER, Mrs. ASA, Monrovia.
CHESS, Mrs. MINNIE, Monrovia.
COLLINS, Miss A. K., Monrovia.
COMBS, Miss BELLE, Monrovia.
CONABLE, Mrs. M. R., Duarte.
CASTELLO, Mrs. A. L., Duarte.
COOK, Miss SADIE, Monrovia.
CORNES, Mrs. F. J., Monrovia.
CRANDALL, Mrs. F. R., Monorvia.
CRANDALL, Mrs. W. A., Monrovia.
CREWS, Mrs. B. F., Monrovia.
CRONENETT, Mrs. A. E., Monrovia.
CROSS, Mrs. EDITH, Monrovia.
DAY, Mrs. C. E., Monrovia.
ESBERGER, Mrs. E. J., Monrovia.
FEATHERSTONE, Mrs. A., Monrovia.
FEATHERSTONE, Mrs. R. A., Monrovia.
FORBES, Mrs. T. C., Monrovia.
FORT, Mrs. H., Monrovia.
FORT, Mrs. MAY, Monrovia.
FOWLER, Mrs. JOS., Duarte.
GREAVES, Mrs. H. R., Monrovia.
GUTHRIE, Mrs. C. N., Monrovia.
GRIFFITH, Mrs. GEO., Monrovia.
HAMILTON, Mrs., Monrovia.
HAMMOND, Mrs. JOHN, Monrovia.
HARRIS, Mrs. H. C., Monrovia.
HARVEY, Mrs. J. W., Monrovia.
HAVENS, Mrs. HUGH, Monrovia.
HAYES, Mrs. J., El Monte.
HOWELL, Mrs. F. D., Monrovia.
HUTCHINGS, Miss HARRIET, Monrovia.
HUTCHINGS, Miss LOUISE, Monrovia.
JOHNSON, Mrs. A. H., Monrovia.
JONES, Mrs., Monrovia.
LA FORCE, Mrs. J., Monrovia.
MARCH, Mrs. W. B., Monrovia.
MARSHALL, Mrs. OLIVE, Monrovia.
McCLYMONDS, Mrs. J. H., Monrovia.
MERRITT, Miss, Monrovia.
MITCHELL, Miss, Monrovia.
MONCRIEFF, Mrs. A., Monrovia.
MONROE, Mrs. G. C., Monrovia.
MORRIS, Mrs. H., Monrovia.
MOORE, Mrs. E. M., Monrovia.
NYE, Mrs. ALLAN, Monrovia.
NYE, Mrs. ANNETTE, Monrovia.
ORR, Mrs., Monrovia.
OTTOWAY, Mrs. A., Duarte.
POTTENGER, Mrs. F., Monrovia.
RADER, Mrs. H. E., Monrovia.
REED, Mrs. PALMER, Monrovia.
ROWELL, Miss, Monrovia.
SARWINE, Mrs. C. H., Monrovia.
SHRODE, Mrs. C. A., Duarte.
SPENCE, Mrs. GEO., Monrovia.
SQUIRES, Mrs. C. S., Monrovia.
STILSON, Mrs. M. S., Monrovia.
SLOSSON, Mrs. ANNA V., Monrovia.
TAYLOR, Mrs. MARY, Monrovia.
UHL, Mrs. C. E., Monrovia.
WALKER, Miss EDNA, Monrovia.
WARDALL, Mrs. C., Monrovia.
WARDALL, Mrs. T., Monrovia.
WARREN, Mrs. J. G., El Monte.
WHEAT, Mrs. B. L., Monrovia.
WHEELER, Miss EMILY, Monrovia.
WHEELER, Miss HELEN, Monrovia.
WHEELOCK, Mrs. C. H., Monrovia.
WILLIAMS, Mrs. M. R., Monrovia.
WILSON, Mrs. C., Monrovia.
WISDALL, Mrs. R., Monrovia.

POMONA EBELL CLUB.

Los Angeles District. Organized March, 1902. Meets at Pomona Opera House, 2:30 p. m., on second and fourth Fridays, Pomona, Los Angeles Co., California.

OFFICERS AND MEMBERS.

Mrs. J. T. BRADY, E. Holt Av. . . . . President
Mrs. S. P. MINIER, E. Holt Ave. . . . . First Vice-President
Mrs. J. E. PATTERSON, 104 E. Holt Av. . . . . Second Vice-President
Mrs. F. H. HYATT, 115 E. Holt Av. . . . . Secretary
Miss M. L. McKINLEY, 150 E. Center. . . . . Treasurer
Mrs. A. B. AVIS, 663 N. Gordon. . . . . Corresponding Secretary
Mrs. F. DAVIS, ... Curator

ABBOTT, Mrs. C. A., 363 E. Holt Ave.
ADAMS, Mrs. J. S., Pomona.
ADAMS, Mrs. M. K., Pomona.
ARMOUR, Mrs. E. E., W. Holt Av.
AVIS, Mrs. A. W., Pomona.
BABCOCK, Mrs. M. C., 189 W. Pearl.
BAILEY, Mrs. E. W., 266 W. 6th.
BALDRIDGE, Mrs. M., Kingsley.
BARBER, Mrs. KATE E., Pomona.
BECKETT, Mrs. C., Pomona.
BEEKS, Mrs. C. O., Pomona.
BELL, Mrs. C. C., Gibbs & Center Sts.
BELL, Mrs. W. A., E. Holt Av.
BOWLER, Miss MARY, Pomona.
BOWLER, Miss MINNIE, Pomona.
BRADBURY, Miss M. S., 1003 N. Garey.
BRADBURY, Mrs. E., Piedmont & Garey.
BRADLEY, Mrs. E. D., 631 N. Gordon.
BRADY, Mrs. E. L., 286 E. Holt Av.
BRAY, Mrs. MATTIE, W. Holt Av.
BROWNELL, Mrs., Pomona.
CAMPBELL, Mrs. M., 903 N. Garey.
CADWELL, Mrs. H. P., Pomona.
CLARK, Mrs. B. F., 370 E. Holt Av.
CLARK, Mrs. MARY, Pomona.
CLOSE, Miss MARY, Pomona.
COBB, Mrs. G. W., Pomona.
COOLEY, Mrs. MARY C., Pomona.
CRANK, Mrs. J. B., 378 N. Garey Av.
DAILEY, Mrs. J. E., Pomona.
DAVIS, Mrs. F., 180 W. Pasadena Av
DAVIS, Mrs. S. F., 612 N. Park Av.
DILLS, Mrs. MABEL H., W. Center.
DOOLITTLE, Mrs. H., 690 N. Park Av.
DUDLEY, Mrs. ADELAIDE, 841 W. 3d.
DULEY, Mrs. EDNA W., W. Center St.
DYCHE, Mrs. M. V., Pomona.
EDWARDS, Mrs. EMMA, Pomona.
FORRESTER, Mrs. G. W., 278 N. Garey.
FOX, Mrs. W., Pomona.
FRYER, Miss BERTHA, Spadra.
FULTON, Mrs. J. W., N. Garey.
GALLUP, Mrs. J. A., Pomona.
GENUNG, Mrs. 618 N. Park Av.
GIFFEN, Mrs. O. F., Pomona.
GRAF, Mrs. CLARA, Pomona.
GRAHAM, Mrs. F. E., N. Main St.
GRAVES, Dr. HELEN, Pomona.
GREEN, Mrs. FRANK, N. Garey.
HALL, Mrs. GEO. A., Piedmont.
HARRISON, Miss R., 531 N. Gordon.
HAWKINS, Mrs. M., 718 W. 5th.
HEATH, Mrs. L. W., Pomona.
HENRY, Mrs. GERTRUDE, Pomona.
HOUSE, Mrs. F., 669 N. Park Av.
HYATT, Mrs. F. H., 115 E. Holt Av.
JAMISON, Mrs. ANNA, Alvarado Court.
JOHNSTONE, Mrs. A. A., Pomona.
JOHNSTON, Miss GRACE, Pomona.
JONES, Mrs H. M., 605 N. Gordon.
JOOS, Miss MINNIE, Pomona.
KELLY, Miss EFFIE, Pomona.
KENNEDY, Mrs. J. A., Pomona.
KEPNER, Miss EDITH, Pomona
LATHROP, Mrs. G. A., W. Holt.
LEE, Mrs. A. O., Pomona.
LEE, Mrs. C. H., 588 E. Holt Av.
LEE, Miss E., 588 E. Holt Av.
LOUD, Mrs. C. A., Orange Grove.
LOUD, Mrs. C. L., 250 E. Holt Av.
LOUD, Mrs. C. L., W. Pearl.
McKINLEY, Mrs. J. W., Pomona.
McKINLEY, Miss M. L., Pomona.
McMULLEN, Mrs. L., Pomona.
McMULLEN, Miss M., Pomona.
MacKENZIE, Mrs. M. M., Pomona.
MINIER, Mrs. L. P., E. Holt.
MOLES, Mrs. S. D., Pomona.
MONAHAN, Mrs. ELLA, 135 W. Center.
NEIDERMEYER, Mrs., Pomona.
OLDS, Mrs. B. L., San Bernardino Av.
OLMSTEAD, Mrs. L. W., 274 E. Pasad'a.
PARKER, Miss ANNA, Pomona.
PATTERSON, Mrs. J. E., Pomona.
PERSONS, Mrs. SADIE, Lemon St.
PHILLIPS, Mrs. GEORGE, Pomona.
POSTON, Mrs. A., Pomona.
POSTON, Mrs. W. H., 281 W. 4th.
RICE, Mrs. BRUCE, N. Garey.
RENSBERGER, Mrs. E. C., Pomona.
RENSBERGER, Mrs. F. J, Pomona.
RICHARDS, Mrs. A. W., 565 N. Park Av
RICE, Mrs. CHAS., 188 N. Pasadena Av.
RICHMOND, Mrs. G. B., 265 E. Pasadena Av.
ROLSTON, Mrs. M. O., Pomona.
SCHWAN, Mrs. CHAS., Pomona.
SEAVER, Miss G., 143 E. Holt Av.
SEAVER, Mrs. CARLTON, Pomona.
SMART, Miss NANNIE, Pomona.
SMITH, Mrs. T. H., 245 E. Holt, Av.
SMITH, Miss WINNIE, 539 E. Holt.
STONE, Mrs. C. M., Holt and Gordon.
STRONG, Mrs. S. E., 439 E. Holt.
TINSLEY, Mrs. HENRY G., W. 3d.
TODD, Mrs. W. B., Pomona.
TRAVIS, Mrs. G. L., Pomona.
TULLER, Mrs. L. K., Ellen and Artesia.
TURNER, Dr. HANNA S., E. Holt.
ULERY, Miss EVA, Washington Av.
WALKER, Mrs. J. C., 293 Bent Av.
WALLACE, Mrs. E. P., Pomona.
WASHBURN, Miss STELLA, Pomona.
WHITE, Mrs. M. B., Pomona.
WHITE, Mrs. H. K., Pomona.
WILLIAMS, Miss SUSIE, Pomona.
WIRE, Mrs. F. W., Pomona.
WITMAN, Mrs. C. HEATON, Pomona.
WRIGHT, Mrs. W. L., Pomona.
ZILLES, Mrs. C. C., N. Park Av.

RIVERSIDE PROFESSIONAL AND BUSINESS WOMAN'S CLUB.

Organized 1903. Meets first Tuesday of each month.

OFFICERS AND MEMBERS.

Miss MAUD RICHMOND, 12th and Market. . . . . President
Miss KATHERINE CANDEE, 12th and Main. . . . . First Vice-President
Mrs. F. G. N. VAN SLYKE, 809 11th. . . . . Second Vice-President
Mrs. IDA BURDG, 441 Lemon. . . . . Recording Secretary
Mrs. EMMA A. ZINN, 770 12th. . . . . Corresponding Secretary
Miss OLIVE PIERCE, 325 Mulberry. . . . . Treasurer

ALLEN, L. E., 129 Colton Ave.
BURDG, IDA, 441 Lemon.
CLARK, Dr. L. H., 1076 Orange.
CHARLES, S. M., 11th and Orange.
COPLEY, JESSIE, 1324 Lime.
HANCOCK, INEZ, 1506 S. Orange.
KESHLOR, Mrs., Riverside.
PALMER, Miss LILA, Riverside.
PAPINEAU, M., 312 E. 9th.
RICHMOND, MAUD, 12th and Market.
ST. JOHN, Miss EDNA, Riverside.

I. N. S. CLUB.

Los Angeles District. Organized 1900. Meets at Club House at Briggs, District Santa Paula, Ventura County, Cal.

OFFICERS.

Mrs. MARY RICHARDSON, Santa Paula . . . . . President
Mrs. EDITH McDEVETT, Santa Paula . . . . . Vice-President
Mrs. ANNIE BOND, Santa Paula . . . . . Recording Secretary
Mrs. ALICE HARPOLD, Santa Paula . . . . . Treasurer
Mrs. G. CUMMINGS, Santa Paula . . . . . Corresponding Secretary

MEMBERS.

ANDERSON, Mrs. M. H., Santa Paula.
ATMORE, Miss HALLIE, Santa Paula.
BADGER, Mrs. Santa Paula.
BOND, Mrs. ANNE, Santa Paula.
CALLEY, Mrs. Santa Paula.
CUMMINGS, Mrs. G., Santa Paula.
CUMMINGS, Miss M. C., Santa Paula.
DE NURE, Mrs. FLORA, Santa Paula.
FAULKNER, Mrs. RHODA, Sta. Paula.
HALL, Mrs. LUELLA, Santa Paula.
HALL, Mrs. MINNIE, Santa Paula.
HARPOLD, Mrs. ALICE, Santa Paula.
HEARD, Mrs. JULIA, Santa Paula.
HENDERSON, Mrs. M., Santa Paula.
KIBBY, Mrs. LILLY, Santa Paula.
OLMSTEAD, Mrs. J., Santa Paula.
RAMSEY, Mrs. BLANCHE, Sta. Paula.
RICHARDSON, Mrs. MARY, S. Paula.
RICKER, Miss ETTA, Santa Paula.
SEYMOUR, Miss LOUISA, Santa Paula.

PACIFIC BEACH READING CLUB.

Southern District. Organized March, 1895. Federated March, 1905. Meets alternate Fridays at Pacific Beach, San Diego, Cal.

OFFICERS AND MEMBERS.

CONOVER, Mrs. WILBER, Pacific Beach . . . . . President
FOLSOM, Mrs. HELEN A., Pacific Beach . . . . . Vice-President
OVERSHINER, Mrs. CARRIE M., Pacific Beach . . . . . Treasurer
MANNY, Mrs. ADELAIDE H., Pacific Beach . . . . . Secretary
BAKER, Mrs. FRANCIS A., Pac. Beach.
BLAIR, Mrs. CORINNE M., PacificBeach
BOND, Mrs. J. B., Pacific Beach.
BURKE, Mrs. GRACE W., Pacific Beach
CLARK, Mrs. ANNA W., Pacific Beach.
COFFEEN, Mrs. E. E., Pacific Beach.
CONOVER, Mrs. WILBER, Pac. Beach.
COTTON, Mrs. ALICE V., Pacific Beach.
DULA, Mrs. LILLIAN H., Pacific Beach.
FOLSOM, Mrs. HELEN A., Pac. Beach.
FOLSOM, Mrs. MARION A., Pac. Beach.
GLEASON, Mrs. FANNY EMOGENE, Pacific Beach.
HINKLE, Mrs. CARRY, Pacific Beach.
JOHNSON, Mrs. ALICE E., Pac. Beach.
JOHNSON, Mrs. IDA F., Pacific Beach.
LAYMAN, Mrs., Pacific Beach.
LECKY, Mrs. GEORGIANA, Pac. Beach.
LITTLEFIELD, Mrs. M. E., Pac. Beach.
MANNY, Mrs. ADELAIDE, H., Pacific Beach.
MARTIN, Mrs. RUFUS D., Pacific Beach
McLAURIE, Miss, Pacific Beach.
MITCHELL, Mrs. AUGUSTA H., Pacific Beach.
ORVIS, Miss M. E., Pacific Beach.
OVERSHINER, Mrs. CARRIE M., Pacific Beach.
PIKE, Mrs. HANNAH M., Pacific Beach
RICHERT, Mrs. J. J., Pacific Beach.
ROISSY, Mrs. ELIZABETH C., Pacific Beach
WOODMAN, Mrs. KATHERINE C., Pacific Beach.
WOODWARD, Mrs. LUCY, Pac. Beach.
VESSELS, Mrs. MARY, Pacific Beach.

VENTURA AVENUE LADIES' CLUB.

Organized 1892. Meets every alternate Wednesday, at homes of members.

OFFICERS AND MEMBERS.

Miss VIOLA KENYON, Ventura . . . . . President
Mrs. ORPHA W. FOSTER, Ventura . . . . . Secretary and Treasurer
AYRES, Mrs. S., Ventura Ave.
BATH, Mrs. ANNA K., Ventura.
BRADLEY, Mrs. ANN, Ventura.
COMSTOCK, Mrs. A., Ventura.
CRAFFEE, Mrs. J. H., Ventura.
CHRISMAN, Mrs. G. W., Ventura.
FLINT, Mrs. KATE, Ventura.
FOSTER, Miss M. F., Ventura.
GILYER, Mrs. DELEA, Ventura.
GISLER, Mrs. FANNY, Ventura.
HAWES, Mrs. J. T., Ventura.
LARIMER, Mrs. J., Ventura.
McFARLANE, Miss AGNES, Ventura.
MICKLE, Mrs. ELLA, Ventura.
ORR, Mrs. O. E., Ventura.
PARSONS, Mrs. SARAH, Ventura.
PERCY, Mrs. GRACE, Ventura.
PERCY, Mrs. CORA, Ventura.
POPLIN, Mrs. A. G., Ventura.
POPLIN, Mrs. JANE, Ventura.
PORTER, Mrs. ELLA, Ventura.
RUGGLES, Mrs. ASENATH, Ventura.
SELBY, Mrs. LLOYD, Ventura.
SMITH, Mrs. ZORA, Ventura.
SPARR, Mrs. CAROLINE M., Ventura.
VINCE, Mrs. A., Ventura.
WILLETT, Mrs. MARY, Ventura.
WILLIAMS, Mrs. IRENE, Ventura.

SANTA PAULA CURRENT EVENTS CLUB.

Organized 1897. Meets Tuesday afternoons, at homes of members, at Santa Paula.

OFFICERS AND MEMBERS.

Mrs. A. D. BRIGGS, Santa Paula . . . . . President
Mrs. C. A. CLARKE, Santa Paula . . . . . First Vice-President
Mrs. J. G. COREY, Santa Paula . . . . . Second Vice-President
Mrs. J. R. HAUGH, Santa Paula . . . . . Treasurer
Mrs. J. W. BERCAW, Santa Paula . . . . . Secretary
AP LYNNE, Mrs. G. E., Santa Paula.
DAVIS, Mrs. F. E., Santa Paula.
DEMOREST, Mrs., Santa Paula.
EARL, Mrs. C. E., Santa Paula.
FORBES, Mrs. A. M., Santa Paula.
HOLLOWAY, Mrs., Santa Paula.
McKEVETT, Mrs. C. H., Santa Paula.
MOORE, Mrs. E. E., Santa Paula.
ORCUTT, Mrs. JOHN, Santa Paula.
RUGGLES, Mrs. G. N., Santa Paula.
SMITH, Mrs. O. S., Santa Paula.
STEWARD, Mrs. MARVIN, Santa Pa'la
WELCH, Mrs. CHESTER, Santa Paula.
WILLIAMS, Mrs. ED, Santa Paula.

VENTURA TUESDAY CLUB.

Los Angeles District. Organized 1898. Meets every Tuesday afternoon at the residence of Mrs. John A. Walker, Ventura, Ventura Co., Cal.

OFFICERS.

Mrs. J. H. REPPY, Ventura..... President
Mrs. J. F. NEWBY, Ventura..... Vice-President
Mrs. W. T. RICHARDSON, Ventura..... Secretary
Mrs. CHARLES BARNARD, Ventura..... Corresponding Secretary
Mrs. DAVID S. BLACKBURN, Ventura..... Treasurer

MEMBERS.

BAKER, Mrs. F. W., Ventura.
BARNARD, Mrs. CHAS., Ventura.
BLACKBURN, Mrs. D. S., Ventura
BONESTEL, Mrs. C. D., Ventura.
HAMMONS, Mrs. DORA, Ventura.
HARE, Mrs. ED. T., Ventura.
NEWBY, Mrs. J. F, Ventura
ORR, Mrs. O., Ventura.
REPPY, Mrs. J. H., Ventura.
RICHARDSON, Mrs. W. T., Ventura.
SHERIDAN, Mrs. E., Ventura.
TENNEY, Mrs. A. D., Ventura
WALKER, Mrs JOHN, Ventura.

ELSINORE WOMAN'S CLUB.

Southern District. Organized February, 1906. Federated September, 1906. Meets second and fourth Tuesdays at Elsinore, Riverside County, Cal.

OFFICERS.

Mrs. W. P. HAWARTH, Elsinore..... President
Mrs. HENRY LILLIE, Elsinore..... Corresponding Secretary
Mrs. J. A. CRANE, Elsinore..... Treasurer

MEMBERS.

DUNNING, Mrs. H. L., Elsinore.
BURNHAM, Mrs. E., Elsinore.
ELLIS, Mrs. T. E., Elsinore.
GRAHAM, Mrs. PERRY, Elsinore.
HARRIS, Mrs. HENRY, Elsinore.
HAWORTH, Mrs. W. P., Elsinore.
HUNT, Mrs. H. H., Elsinore.
KESTLE, Mrs. C., Elsinore.
KUHNS, Mrs. J. T., Elsinore.
LITTLE, Mrs. CLARE, Elsinore.
MAXWELL, Mrs. L. G., Elsinore.
McLANE, Mrs. M., Elsinore.
NIEMANN, Mrs. H. H., Elsinore.
POOL, Mrs. C. D., Elsinore.
STEWART, Mrs. J. A., Elsinore.
YOUNG, Mrs. OTIS, Elsinore.

HONORARY MEMBERS.

BALFOUR, Mrs. JAMES, Elsinore.
McINTYRE, Mrs. M., Elsinore.
MILLS, Mrs. R. C., Elsinore.
PERRY, Mrs. H. K., Elsinore.

SAN DIEGO SHAKESPEARE CLUB.

Southern District. Meets at the homes of members, San Diego.

OFFICERS.

Miss MARY J. GALE, 3732 Second..... President
Mrs. LUCY E. SECHRIST, 1465 Nat. Av. .....First Vice-President
Dr. LENA CRESSWELL, 935 Eighteenth St. .....Second Vice-President
Mrs. J. F. SCHLINGER, 1431 Fourth..... Treasurer
Mrs. H. L. FROST, 930 Julian Av..... Recording Secretary
Mrs. H. L. HALE, 3303 F St..... Corresponding Secretary

MEMBERS.

BAILEY, Mrs., 724 12th.
BOYDSTUN, Mrs. J. E., 3576 A St.
CRESSWELL, Dr. LENA, 935 18th.
DE LANO, Miss L. M., 713 Julian Av.
FROST, Mrs. H. L., 930 Julian Av.
GALE, Miss MARY J., 3732 2d.
HALE, Mrs. H. L., 3303 F St.
HART, Miss FRANCES I., Washington & Albatross Sts.
HOLBROOK, Mrs. S. E., 642 Kearny.
HUBBARD, Mrs. R. M., Brant St.
MARSHALL, Mrs., 25th St.
MILLS, Miss RUTH C., 1604 7th.
NELVILLE, Mrs. E. B., 839 Julian Av.
PREWITT, Mrs., San Diego.
SCHLINGER, Mrs. F. J., 1431 4th.
SECHRIST, Mrs. LUCY E., 1465 Nat. Av.
SKEWES, Mrs. G. B. W., 602 Grant Av.
THAYER, Mrs. O. V., 1583 8th St.
THING, Mrs. R., 425 Nat. Av.
WEBBER, Mrs. GEO., 1725 Union.
WILKINSON, Mrs. C. E. B. 606 Grant.

TROPICO THURSDAY AFTERNOON CLUB.

Los Angeles District. Organized January 11, 1906. Federated Nov. 1, 1906. Meets first and third Thursdays at Tropico, Los Angeles County, Cal.

OFFICERS.

Mrs. JOHN A. LOGAN, Tropico..... President
Mrs. CHAS. MEUNY, Tropico..... Vice-President
Miss HATTIE MYRES, Tropico..... Corresponding Secretary
Mrs. CORA MAXWELL, Tropico..... Treasurer

MEMBERS.

AUGSPURGER, Miss, Tropico.
AYRES, Mrs. ED., Tropico.
BREWSTER, Mrs. H., Tropico.
BULLIS, Mrs. W., Tropico.
COLLINS, Mrs. A. W., Tropico.
CONRAD, Mrs. Dr., Tropico.
DAVENPORT, Mrs. H. H., Tropico.
ERSKINE, Miss FANNIE, Tropico.
HALLACK, Mrs., Tropico.
HEALD, Miss, Tropico.
HIGBEE, Mrs., Tropico.
HOBBS, Mrs. JOHN, Tropico.
LOGAN, Mrs. JOHN A., Tropico.
LYNCH, Mrs. E., Tropico.
MALCOME, Mrs. WM., Tropico.
MAXWELL, Mrs. JAMES, Tropico.
MEUNY, Mrs. CHARLES, Tropico.
MORGAN, Mrs. ERNEST, Tropico.
MOSYER, Mrs. CHARLES, Tropico.
MYRES, Miss HATTIE, Tropico.
PECKHAM, Mrs. CHARLES, Tropico.
RICE, Mrs. L. C., Tropico.
RICHARDSON, Mrs. E. W., Tropico.
RICHARDSON, Mrs. FRED, Tropico.
SEAMAN, Mrs. JOHN, Tropico.
STEPHENSON, Mrs. ANDY, Tropico.
THOMPSON, Mrs. W. A., Tropico.
WEBSTER, Mrs. JOS., Tropico.

CORONA WOMAN'S IMPROVEMENT CLUB.

San Diego District. Meets second and fourth Tuesdays at homes of members, Corona, Riverside Co., Cal.

OFFICERS AND MEMBERS.

Mrs. W. H. JAMESON, Corona..... President
Mrs. GEO. BROWN, Corona..... Vice-President
Mrs. A. A. BRUBACKER, Corona..... Treasurer
Mrs. E. P. NEWTON, Corona..... Secretary
Miss STELLA PLATT, Corona..... Historian

BAER, Mrs., Corona.
BARBER, Mrs. R. D., Corona.
BYLER, Mrs., Corona.
BOOTH, Mrs., Corona.
BURR, Mrs. W. N., Corona.
CALL, Mrs. MERRILL, Corona.
CLAYSON, Mrs. W. S., Corona.
CRAIG, Mrs. JOHN, Corona.
CRANDALL, Mrs., Corona.
DEAN, Mrs. FRANK, Corona.
DRINKWATER, Mrs. T. P., Corona.
GAYLORD, Mrs. J. M., Corona.
GASKILL, Mrs., Corona.
GRINNELL, Mrs. J. W., Corona.
HAMPTON, Mrs., Corona.
HILDRETH, Mrs. S. J., Corona.
HUFF, Mrs. M. B., Corona.
HUNT, Mrs. HARRY, Corona.
JAMESON, Miss BERNICE, Corona.
JAMESON, Miss ELOISE, Corona.
JAMESON, Mrs. T. C., Corona.
JOY, Mrs. ELLA L. S., Corona.
KELLOGG, Mrs., Corona.
KEY, Mrs. J., Corona.
KINNEY, Mrs. C. W., Corona.
LEWIS, Miss LILLIAN J., Corona.
LYMAN, Mrs. W. L., Corona.
MERCHANT, Mrs. J. E., Corona.
PENTALOW, Mrs. W. J., Corona.
PLATT, Miss ANNA, Corona.
PLATT, Miss HELEN, Corona.
POMEROY, Mrs. A. M., Corona.
SAVERY, Mrs. B. E., Corona.
SCOVILLE, Mrs. FRANK, Corona.
SEARES, Mrs. I. N., Corona.
STONE, Mrs. H., Corona.
TERPENING, Mrs. MASON, Los An-
THOMPSON, Mrs. F. F., Corona.
TODD, Mrs., Corona.
WILKINS, Miss RUTH, Corona.
WILSON, Mrs. D. K., Corona.
WYATT, Mrs. ISABEL, Corona.

GLENDALE TUESDAY AFTERNOON CLUB.

Los Angeles District. Meets at Glendale, Los Angeles County, Cal.

OFFICERS. MEMBERS.

Mrs. MARTHA W. MORRIS, Glendale..... President
Mrs. F. L. CHURCH, Glendale..... Corresponding Secretary

AYERS, Mrs. EDWIN, Tropico.
BANKER, Mrs. J. M., Glendale.
BEERS, Mrs. R. E., Glendale.
BLACKBURN, Miss MARY, Glendale.
BLACKBURN, Mrs. R. A., Glendale.
BOND, Mrs. E. F., Tropico.
BRYANT, Miss A. L., Glendale.
BURKET, Mrs. C. W., Glendale.
BYRAM, Miss R. A., Glendale.
BRYANT, Mrs. A. L., Glendale.
CAMPBELL, Mrs. C. C., Glendale.
CHASE, Mrs. R. E., Glendale.
CHURCH, Mrs. F. L., Glendale.
COBURN, Mrs. MARY, Glendale.
COLBY, Mrs. H. E., Glendale.
COMSTOCK, Mrs. E. S., Glendale.
DEAL, Mrs. F. B., Glendale.
FARRELL, Mrs. J. A., Glendale.
FISKE, Mrs. DANA, Glendale.
FRALEY, Mrs. ANNA, Glendale.
FRALEY, Mrs. W. C., Glendale.
GOODE, Mrs. E. D., Glendale.
GUENTHART, Mrs. C. B., Glendale.
HACKMAN, Mrs. D. M., Glendale.
HAMMERSLEY, Mrs. JAS., Glendale.
HAWKIN, Mrs. JOHN, Glendale.
HICKMAN, Miss C., Tropico.
HILDING, Mrs. CHAS., Glendale.
HUNT, Mrs. D. W., Glendale.
IMLER, Mrs. D. H., Tropico.
LAMSON, Mrs. R. D., Glendale.
LEAVITT, Mrs. EDGAR, Glendale.
LOGAN, Mrs. J. A., Tropico.
MITCHELL, Mrs. ALEX., Glendale.
MOYSE, Mrs. G. W., Glendale.
McCLURE, Mrs. E. M., Glendale.
McINTYRE, Mrs. J. F., Glendale.
McINTYRE, Mrs. A. C., Glendale.
McINTYRE, Miss H. I., Glendale.
McNUTT, Mrs. P. S., Glendale.
MONROE, Mrs. L. A., Glendale.
MORRIS, Mrs. MARTHA W., Glendale.
NEWCOMB, Mrs. C., Glendale.
NEWCOMB, Mrs. E., Glendale.
NEWTON, Mrs. C. H., Glendale.
NICHOLS, Mrs. B. H., Glendale.
OGG, Mrs. T. D., Glendale.
PACK, Mrs. E. W., Glendale.
PARKER, Mrs. C. F., Glendale.
PARKER, Mrs. E. F., Glendale.
PARKER, Mrs. J. W., Glendale.
PATTERSON, Mrs. O. E., Glendale.
PATTERSON, Miss M. M., Glendale.
PENN, Miss MINNIE M., Glendale.
PENN, Miss E. C., Glendale.
PITCHER, Mrs. EUGENE, Glendale.
RICE, Mrs. L. C., Tropico.
POTTS, Mrs. J. R., Glendale.
RYAN, Mrs. MARY O., Glendale.
SHERER, Mrs. J. C., Glendale.
STANLEY, Mrs. C. E., Glendale.
STRONG, Mrs. IDA C., Glendale.
TAYLOR, Mrs. F. G., Glendale.
TEMPLE, Mrs. C. H., Glendale.
WAITE, Miss IDA M., Glendale.
WARD, Mrs. HENRY, Glendale.
WARD, Mrs. S. L., Glendale.
WEBSTER, Mrs. J. H., Tropico.
WELLS, Mrs. J. H., Glendale.
WILLIAMS, Mrs. G. E., Glendale.
WILLIAMS, Miss EMMA S., Glendale.
WILLIAMS, Miss NELLIE M., Glendale.
WITHAM, Mrs. J. N., Glendale.
WOOD, Mrs. EDNA A., Glendale.

NATIONAL CITY FRIDAY CLUB.

San Diego District. Meets at homes of members, National City, San Diego

OFFICERS AND ACTIVE MEMBERS.

Mrs. E. THELEN, National City..... ..... President
Mrs. R. C. ALLEN, Bonita..... Corresponding Secretary
Mrs. R. K. CLARKE, National City..... Recording Secretary and Treasurer

BAUER, Mrs. P. C., National City.
BENT, Miss ALSA, Chula Vista.
BELCHER, Mrs. E. S. 1530 State St.
BOAL, Mrs. JOHN, National City.
BROWNSCOMBE, Mrs. T. F., National City.
CLARKE, Mrs. R. K., National City.
DUNBAR, Mrs. F. A., National City.
FORBES, Mrs. E. C., National City.
GILDS, Mrs. F. B., National City.
HILL, Mrs. W. S., National City.
HUBBARD, Mrs. W. H., National City.
PRAUL, Mrs. G. L., National City.
PRAUL, Mrs. HATTIE, National City.
SHAW, Miss MARY V., National City.
SHOLL, Mrs. DAISY B., National City.
WHITTEMORE, Mrs. R. E., National City.
WHITTLESEY, Mrs. C. B., 3766 8th St., S. D.

ASSOCIATE MEMBERSHIP.

FLY, Mrs. E. M., National City.
JOHNSON, Mrs. P., 7th & D Sts., S. D.
RICE, Mrs. J. A., National City.

LA JOLLA WOMAN'S CLUB.

San Diego District. Organized 1892. Meets Wednesdays at 2:30 p. m., in The La Jolla Social Club House, La Jolla, San Diego County, Cal.

OFFICERS AND MEMBERS.

Mrs. MARY S. SNYDER, ... President
Mrs. ELIZA B. HOWARD, La Jolla ..... Vice-President
Miss NINA T. WADDELL, La Jolla ..... Secretary
Miss ELLA B. HUBBARD, La Jolla ..... Secretary

AYRES, Mrs. AUGUSTA, La Jolla.
BOOKER, Mrs. LOUISE, La Jolla.
BROWN, Miss FRANCES A., La Jolla.
BURR, Mrs. ELEANOR, La Jolla.
CARY, Mrs. HATTIE, La Jolla.
COOMBS, Miss ALICE L., La Jolla.
COUCH, Mrs. ROSE, La Jolla.
CHAPMAN, Mrs. ANNA A., La Jolla.
HOBBS, Mrs., La Jolla.
HUBBARD, Miss ELLA B., La Jolla.
JEFFERSON, Miss MARIANA, La Jolla.
KENNEDY, Mrs. CLARA, La Jolla.
LIEBER, Mrs. J., La Jolla.
McDONALD, Mrs. ANNA, La Jolla.
MILLS, Mrs. ELEANOR McG., La Jolla.
MILLS, Miss ELLEN, La Jolla.
MUDGETT, Mrs. OLIVIA, La Jolla.
PEAKE, Mrs. MATTIE K., La Jolla.
PEARSON, Mrs. MARY, La Jolla.
ROBERTSON, Mrs. PRUDENCE, La Jolla.
ROSSITER, Mrs. ANNIE, La Jolla.
SOLEM, Mrs. FLORENCE, La Jolla.
SCRIPPS, Miss E. B., La Jolla.
THORPE, Mrs. ROSE H., La Jolla.
TOMLINSON, Mrs. SARAH, La Jolla.
WADDELL, Mrs. ANGELINE, La Jolla.
WADDELL, Miss NINA, La Jolla.
WETZELL, Mrs. KATE M., La Jolla.
WOODWORTH, Miss FLORENCE,

THE WOMAN'S CLUB OF WHITTIER, CAL.

Los Angeles District. Meets at Whittier, Los Angeles County, Cal.

OFFICERS.

Mrs. A. D. CLARK, 517 N. Pickering ..... President
Mrs. G. E. LITTLE, 245 N. Washington ..... First Vice-President
Mrs. J. W. BARLOW, Rivera, Cal. ..... Second Vice-President
Mrs. ANNIE L. COFFMAN, 121 S. Friends ..... Recording Secretary
Mrs. MINNIE E. LOMBARD, 107 N. Friends ..... Corresponding Secretary
Mrs. C. C. BUFFINGTON, 1011 W. Philadelphia ..... Treasurer

MEMBERS.

ALBERTSON, Mrs. O. C., 117 S. Fr'nds.
BACON, Mrs. LEONARD, L., Hotel Greenleaf.
BARLOW, Mrs. J. W., Rivera, Cal.
BELT, Mrs. C. L., 336 S. Washington.
BIGSBY, Miss I., 605 N. Pickering.
BUFFINGTON, Mrs. C. C., 1011 W. Philadelphia.
BUTTERFIELD, Mrs. A. M., 145 N. Bright.
CARPENTER, Mrs. M. I., 516 Olive Dr.
CARPENTER, Mrs. W. S., 516 Olive Dr.
CARROLL, Mrs. M. H., 129 N. Painter.
CLARK, Mrs. A. D., 517 N. Pickering.
COFFMAN, Mrs. A. L., 121 S. Friends.
COFFIN, Mrs. W. V., Whittier State School.
DAVIS, Mrs. J. W., 111 S. Newlin.
DUNLAP, Mrs. A. H., Sorenson Av.
DUNLAP, Miss MIGNON, Sorenson Av.
DUNNING, Mrs. F. W., 110 N. Bright.
FAWCETT, Miss R. L., 215 S. Bright.
FAWCETT, Mrs. W. S., 209 S. Wash'n.
GILMAN, Mrs. B. E., 145 N. Bright.
GILMAN, Miss M., 145 N. Bright.
GRIPPEN, Miss M. E., 515 W. Phil.
HADLEY, Miss E. V., 133 N. Comstock.
HELTMAN, Mrs. A. A., 121 E. Camilla.
HOLTON, Mrs. C. R., E. Philadelphia.
HOWARD, Miss L. J., 337 N. Wash'n.
IRVINE, Mrs. J. F., 129 N. Wash'n.
IRVINE, Miss MAE, 129 N. Wash'n.
JOHNSON, Mrs. A. O., 212 N. Friends.
KELSEY, Mrs. R. W., Berkeley, Cal.
KIMBALL, Mrs. F. J., 126 N. Wash'n.
KING, Mrs. J. M., 313 E. Bailey.
KING, Mrs. W. H., 405 N. Washington.
LINDLEY, Mrs K. C., N. Greenleaf St.
LITTLE, Mrs. G. E., 245 N. Wash'n.
LOMBARD, Mrs. M. E., 107 N. Friends.
MAPLE, Mrs. A. C., 246 N. Painter.
MENDENHALL, Miss M. E., 126 N. Friends.
MENDENHALL, Mrs. O. L., 132 N. Bright.
McELROY, Mrs. G. C., 217 S. Comstock.
McKUSICK, Mrs. F., 233 S. Painter.
MILLS, Mrs. A. H., N. Pickering.
MONROE, Mrs. G. W., 309 E. Bailey.
MOORHEAD, Mrs. T. B., 238 N. Painter.
MYERS, Mrs. W. S., 235 N. Bright.
OSBORN, Mrs. O. J., 134 N. Bright.
REIDER, Mrs. E. W., E. Bailey.
SANBORN, Mrs. M. S., E. Whittier, Cal.
SAUNDERS, Mrs. E. J., 122 N. Friends.
SEEGMILLER, Miss E. M., 335 N. Washington.
SHAEFF, Mrs. N. B., 337 S. Greenleaf.
SMITH, Mrs. L., Via Del Palma.
SMITH, Mrs. R. E., 129 N. Painter.
SMITH, Mrs. W. A., 212 E. Philadel.
STANLEY, Mrs. L. J., 226 N. Bright.
SYMONDS, Mrs. W. J., Los Angeles.
TEBBETTS, Mrs. C. E., Earlham Drive.
TOMLINSON, Mrs. A. U., S. Friends St.
WALKER, Miss L., Long Beach, Cal.
WAY, Mrs. ROBT., 324 N. Milton.
WILLEGAR, Miss J. M., E. Whittier.
WILSON, Mrs. A. J., 110 N. Painter.
WING, Miss N. E., 229 S. Washington.
WOODRUFF, Mrs. G. H., 534 E. Bailey.

LOMPOC ALPHA LITERARY CLUB.

Los Angeles District. Meets every Saturday, 2:30 to 4:30 p. m., at I. O. O. F. Hall, Lompoc, Santa Barbara, Cal.

OFFICERS AND MEMBERS.

Mrs. CARRIE PRATT, Lompoc ..... President
Mrs. ELIZABETH HILDRETH, Lompoc ..... Vice-President
Mrs. JENNIE DIMOCK, Lompoc ..... Secretary
McCLURE, Mrs. J. F., Lompoc ..... Treasurer
Mrs. EMILY HARRIS, Lompoc ..... Librarian

ADAMS, Mrs. EMMA, Lompoc.
AVERILL, Mrs. ROSIE, Lompoc.
BISSINGER, Mrs. EMILY W., Lompoc.
CHAMBERLIN, Miss, Lompoc.
DODDS, Mrs., Lompoc.
GRAHAM, Mrs. WM., Lompoc.
HARRIS, Mrs. T. L., Lompoc.
HEBERT, Mrs. S., Lompoc.
HILDRETH, Mrs. ELIZABETH, Lompoc.
HOOVER, Mrs. K., Lompoc.
JOHNSON, Mrs. MARY, Lompoc.
KLEIN, Mrs. E., Lompoc.
KLEIN, Mrs. L., Lompoc.
LONG, Mrs. EMMA, Lompoc.
McCABE, Mrs. MARGARET, Lompoc.
McCABE, Miss OLIVIA, Lompoc.
MEADE, Mrs. A., Lompoc.
MILLER, Mrs. E. J., Lompoc.
MISCALL, Mrs. M., Lompoc.
NEGUS, Mrs. NETTIE, Lompoc.
POLAND, Mrs. SARAH O., Lompoc.
SLOAN, Mrs. J., Lompoc.
SLOAN, Mrs. HARRY, Lompoc.
WHITESTEIN, Mrs. EDNA, Lompoc.

FULLERTON WOMAN'S CLUB.

San Diego District. Meets second and fourth Wednesday evenings at Fullerton, Orange County, Cal.

OFFICERS AND MEMBERS.

Miss DAISY E. SWERDFEGER, Fullerton . . . . . President
Mrs. W. M. STARBUCK, Fullerton. . . . . First Vice-President
Mrs. A. L. VINCENT, Fullerton. . . . . Second Vice-President
Mrs. A. H. SUTTON, Fullerton. . . . . Secretary and Treasurer

ALBERTS, Miss REBECCA C., Ful'rton.
BAILEY, Mrs. A. H., Fullerton.
BLAIR, Mrs. ELMA J., Fullerton.
BROWN, Mrs. W. T., Fullerton.
COLLINGS, Mrs. JESSIE S., Orange.
COLLIS, Mrs. W. R., Fullerton.
COLLINGS, Miss LULU F., Fullerton.
CLEVER, Miss MABEL, Fullerton.
DANIELS, Mrs. H. W., Fullerton.
FULLER, Mrs. S. N., Fullerton.
FORD, Mrs. CARRIE, Fullerton.
Des GRANGES, Mrs. O., Fullerton.
GOOD, Mrs. M. M., Fullerton.
HASKINS, Miss LORENA B., Fullerton.
MARSHALL, Mrs. J. L., Fullerton.
McCOLLOCH, Miss MARIE, Fullerton.
McCOLLOCH, Mrs. S. W., Fullerton.
McDERMONT, Miss ANNA, Fullerton.
RUDDOCK, Mrs. G. A., Fullerton.
SCHUMACHER, Mrs. IDA J., Fullerton.
STARBUCK, Mrs. WM., Fullerton.
SHEPPARD, Mrs. J. C., Fullerton.
SHERWOOD, Mrs. G. W., Fullerton.
SEWARD, Mrs. ELLA P., Fullerton.
SWERDFEGER, Miss D. E., Fullerton.
SITTON, Mrs. ALBERT, Fullerton.
TRIPP, Miss CLARA, Fullerton.
VAIL, Mrs. CORA M., Fullerton.
VINCENT, Mrs. A. L., Fullerton.

RIVERSIDE EXTEMPORANEOUS DRILL CLUB.

Southern District. Organized February 19, 1902. Meets Wednesdays, 9:45 A. M., at Odd Fellows' Hall, Riverside, Cal.

OFFICERS AND MEMBERS.

Mrs. I. W. GLEASON, 540 6th St. . . . . President
Mrs. HARWOOD HALL, Sherman Institute . . . . . Vice-President
Mrs. GEO. H. DEERE, Lemon St. . . . . Honorary Vice-President
Mrs. C. M. LORING, Glenwood Hotel. . . . . Second Vice-President
Mrs. ALICE W. FRANCE, 575 E. 5th St. . . . . Recording Secretary
Mrs. H. WEBB, ... Corresponding Secretary
Mrs. F. P. WOLCOTT, ... Treasurer

ALLEN, Mrs. FLORA, Riverside.
ALLINGER, Mrs. J. W., Riverside.
BACKUS, Mrs. W. H., Jurupa Av.
BETTNER, Mrs. C., 371 Magnolia Ave.
BURROWS, Mrs. J. U., Riverside.
CARROLL, Mrs. J. M., 485 14th.
CARTER, Mrs. P. T., Brockton and Bandini Avs.
CLARKE, Dr. L. H., 1036 Orange Ave.
COCHRAN, Mrs. A. W., Main & 5th St.
CHRISTERN, Mrs. A. C., 879 Walnut.
COONRADT, Mrs. C. B., Kansas Av.
DARLING, Mrs. L. F., 222 E. Arlington.
DAVIS, Mrs. Arthur E., Riverside.
DAY, Mrs. J. W., 1025 E. 8th St.
DEERE, Mrs. ANNIE L., Lemon St.
DENSMORE, Mrs. F. E., 1363 W. 7th
EARL, Mrs. ADA, 214 E 6th St.
ENDERLY, Mrs. MAE., 988 8th St.
FELLOWS, Mrs. R. C., 1003 W. 6th.
FRANCE, Mrs. A. W., 575 5th St.
FRY, Mrs. J. F., 8th St.
GILMORE, Mrs. J. P., Lemon St.
GLEASON, Mrs. H. N., 509 Lemon.
GLEASON, Mrs. F. M., E 6th St.
GODFREY, Mrs. J. H., 513 Vine.
HALL, Mrs. HARWOOD, Sherman Inst.
HARGER, Mrs. K. D., 1252 Almond.
HAWES, Mrs. HARRY, 964 7th.
HENDERSON, Mrs. J., Victoria Ave.
HERSEY, Mrs. M., Prospect Av.
HICKS, Mrs. M. J., 6th and Park Av.
HILL, Mrs. J. J., 190 Magnolia.
HOLT, Mrs. E. L., E. 8th.
HOLT, Mrs. KENDALL, 1089 Lemon St.
JACKSON, Mrs. J. F., 410 Lime.
JAHN, Mrs. A. G., 393 14th St.
JUDD, Mrs. M. GRACE, Riverside.
LAUBENSTINE, Miss M., 879 Walnut.
LEEDS, Mrs. T. J., 941 Walnut.
LETT, Mrs. W. P., Magnolia Av.
LORING, Mrs. C. M., Glenwood Hotel.
LOUIS, Mrs. EMMA, Chestnut St.
MASON, Miss CLARA, 1064 Lemon.
McDOUGALL, Mrs. JAS., 1287 Lime.
MOORMAN, Mrs. O. L., Colton Av.
PARKE, Mrs. J. H., Monroe St.
PERRY, Mrs. R., 5th and Lemon.
PHILLIPPI, Mrs. E. J., 1076 Orange.
PIDDINGTON, Mrs. A. A., 1277 Lemon.
PIER, Mrs. ALICE M., 295 Orange Ave.
PONTINS, Mrs. D. W., 877 Walnut.
PORTER, Mrs. ROSA, 949 Market.
QUINN, Mrs. EMILY, 533 Lemon St.
ROGERS, Mrs. STANLEY, Magnolia Av.
SAMMETT, Mrs. M. E., Riverside.
SANKER, Mrs. S., 698 Magnolia Av.
SAWYER, Mrs. G. H., Chestnut St.
SE BRELL, Mrs. E. E., Riverside.
SHARER, Mrs. H. G., 1275 Orange.
SEBURN, Mrs. T. K., 1060 Orange.
SIMMS, Mrs. J. A., Orange.
SPEICH, Mrs. F. H., Orange Av.
STANLEY, Mrs. IDA, Cedar & 11th.
THOMAS, Mrs. HATTIE, 8th St.
THOMPSON, Mrs. SARA, Riverside.
TOOTLE, Mrs. KATE, Magnolia Ave.
WALKER, Mrs. A. D., 683 Magnolia Av.
WARD, Mrs. GEO. F., 640 Orange.
WAY, Mrs. JENNIE G., 554 Orange.
WEBB, Mrs. H., Riverside.
WHEELER, Mrs. CLINE, Victoria Av.
WHITE, Mrs. J. R., 12th & Lemon.
WILLARD, Mrs. CORA, 1024 E 8th.
WOLCOTT, Mrs. F. P., 941 Walnut.
WOLCOTT, Mrs. C. F., 1229 Main St.

PERRIS VAL VERDE FRIDAY CLUB.

San Diego District. Organized 1901. Federated 1902. Meets first and fourth Fridays, at members' homes, Perris, Riverside County, Cal.

OFFICERS AND MEMBERS.

Mrs. EMMA CONKLIN, Perris. . . . . President
Mrs. H. V. VORCE, Perris. . . . . Vice-President
Mrs. C. C. MOBLEY, Perris. . . . . Secretary and Treasurer

CHAMBERLAIN, Mrs. FLORA, Perris.
CONKLIN, Mrs. SARAH, Perris.
CONKLIN, Miss FRANCES, Perris.
CRAWFORD, Mrs. L. A., Perris.
DAVIS, Mrs. J. A., Perris.
DULL, Mrs. SOPHRONIA, Perris.
HIGGINS, Mrs. A., Perris.
LEAVITT, Mrs. L. G., Perris.
McCLURE, Mrs. A. B., Perris.
PENNEY, Mrs. M. A., Perris.
PETTES, Mrs. F. D., Perris.
WOLCOTT, Mrs. A. T., Perris.

HIGHLAND PLEASANT HOUR CLUB.

Southern District. Organized February, 1898. Meets second and fourth Fridays, Library Building, Highland, San Bernardino County, Cal.

OFFICERS AND MEMBERS.

Miss HALLIE FRAZER, Highland..... President
Miss MARY PARKER, Highland..... Vice-President
Miss CAROLYNE THOMPSON, Highland..... Corresponding Secretary
Mrs. GEO. A. WEBER, Highland..... Recording Secretary
Mrs. N. T. HENDRICKSON, Highland..... Treasurer

APLIN, Mrs. A. M., Highland.
BAGWILL, Mrs. J. H., Highland.
BANHAM, Mrs., Highland.
BOSWORTH, Mrs. ROBERT, Highland.
BOYD, Mrs. R. A., Highland.
BROMELOW, Mrs. W., Highland.
BROMELOW, Miss GLADYS, Highland.
BROWNING, Mrs. C. C., Highland.
BURLEIGH, Mrs. E. J., Highland.
CLEMMONS, Mrs. T. B., Highland.
CLEMMONS, Miss, Highland.
CARPENTER, Mrs. Highland.
COY, Mrs. L. I., San Bernardino.
DESMOND, Mrs. L. A., Highland.
ELLIOTT, Mrs., Highland.
EVANS, Mrs. J. H., Highland.
EVANS, Mrs. M. H., Highland.
EWING, Mrs. THOMAS, Highland.
FRAZER, Mrs. C. L., Highland.
FRAZER, Miss HALLIE, Highland.
FRAZER, Mrs. W. P., Highland.
GROW, Mrs. W. F., Highland.
HARDING, Mrs., Highland.
HILL, Mrs. C. M., Highland.
HOOKER, Mrs. MARK, Highland.
JONES, Mrs. L. V., Highland.
KUNZMAN, Mrs., Highland.
LINVILLE, Mrs. H. H., Highland.
LaFOLLETTE, Mrs. CHAS., Highland.
LONGMERE, Miss LUCILE, Highland.
LONGMERE, Mrs. CHAS., Highland.
MADDEN, Mrs., Highland.
MARSHALL, Mrs., Highland.
MASON, Mrs. Highland.
McDONALD, Miss MINNIE, Highland.
MILLER, Mrs. ALBERT, Highland.
MILLER, Mrs. C. A., Highland.
NORWOOD, Mrs. S. W., Highland.
PAINE, Mrs. C. W., Highland.
PARKER, Mrs., Highland.
PARKER, Miss M. F., Highland.
PARSONS, Mrs. G. W., Highland.
PENZOTTI, Mrs. Highland.
PRESCOTT, Mrs., Highland.
PRICE, Mrs., Highland.
RANDALL, Mrs. DORCAS, Highland.
RANDAL, Mrs. M. M., Highland.
STEARNS, Mrs. A. G., Highland.
SEELEY, Mrs., Highland.
STEELE, Mrs. L. S., Highland.
SHERROD, Mrs. C. A., Highland.
SUHR, Miss, Highland.
SAVAGE, Mrs. WALTER, Patton.
SMITH, Mrs., Highland.
SLAWSON, Mrs. Highland.
THOMPSON, Mrs. GEO., Highland.
THOMPSON, Mrs. ROBERT, Highland.
THOMPSON, Miss CARRIE, Highland.
TRUSLOW, Mrs. W. B., Highland.
WEBER, Mrs. GEO. A., Highland.
WOOD, Mrs. F. B., Highland.
WELTON, Mrs. J. E., Highland.
YORK, Mrs. J. I., Highland.

LA MESA WOMAN'S CLUB.

San Diego District. Meets at residence of Mrs. F. H. Graves, also at homes of other members. Rural Free Delivery, No. 1, San Diego, Cal.

OFFICERS AND MEMBERS.

Mrs. G. B. EDWARDS, R. F. D. No. 1, San Diego, Cal.....President
Mrs. C. N. PARMELEE, R. F. D. No. 1, San Diego, Cal....Recording Secretary
Mrs. T. J. BRYAN, Lemon Grove, Cal... San Diego, Cal.....Cor. Secretary
Miss INA GRAVES, R. F. D. No. 1, San Diego, Cal .....Treasurer

BICKFORD, Mrs. A. W., R. F. D. No. 1.
BRYAN, Mrs. J. E., Spring Valley, Helix P. O.
COTTON, Mrs. B., R. F. D. R. No. 1.
FINLEY, Mrs. K. B., R. F. D. No. 1.
GRAVES, Mrs. F. H., R. F. D. R. No. 1.
GRABLE, Mrs. L. M., La Mesa.
GRAVES, Mrs. E., R. F. D. No. 1.
GRIFFITH, Miss M. L., R. F. D. No. 1.
HILTON, Miss E., R. F. D. No. 1.
JONES, Mrs. W. C., R. F. D. No. 1.
KEENEY, Mrs. D. A., R. F. D. No. 1.
LIPPINCOTT, Mrs. H. M., R. F. D. R No. 1.
MAGRUDER, Mrs. W. La Mesa.
MAXWELL Mrs. W. L., La Mesa.
McKINNEY, Mrs. H. A., La Mesa.
MERRITT, Mrs. W., Spring Valley, Helix P. O.
OLIVER, Mrs. F. M., La Mesa.
OLIVER, Mrs. W. H., La Mesa.
PARKS, Mrs. J. C., R. F. D. No. 1.
PEARSON, Mrs. JAMES, R. F. D. No. 1.
PORTER, Mrs. H. D., La Mesa.
REED, Mrs. H. M., R. F. D. R. No. 1.
RIDER, Mrs. H., La Mesa.
ROSS, Mrs. J. C., Spring Valley, Helix, P. O.
SHELTON, Mrs. J. O., San Diego.
WEST, Mrs. TOM, R. F. D. No. 1.
WESTBROOK, Mrs. L. M., R. F. D. R. No. 1.
WILLIAMS, Mrs. D. B., R. F. D. No. 1.
YOUNG, Mrs. J. O., La Mesa.

ONTARIO FRIDAY AFTERNOON CLUB.

Organized 1898. Meets 2:30 p. m. every Friday at homes of members in Ontario.

OFFICERS AND MEMBERS.

Mrs. E. W. THAYER, 9th St., Upland..... President
Mrs. H. E. SWAN, West D St., Ontario..... Vice-President
Mrs. C. G. H. BENNINK, West G St., Ontario..... Secretary-Treasurer

BARTLETT, Mrs. H. E., Ontario.
BRACKENRIDGE, Mrs. R. O., C St.
BURT, Mrs. A. W., Emporia Av.
DAUM, Mrs. G. P., 5th St. & Euclid Av.
ENSIGN, Mrs. O. S., Ontario.
FORD, Mrs. C. B., Emporia Av.
GARBUTT, Mrs. R. P., 303 West F St.
JESSON, Mrs. JACOB, 320 Emporia Av.
MALONE, Mrs. W. L., Euclid Ave.
NEALES, Mrs. I. H., San Antonio Ave.
PHILLIPS, Mrs. ERWIN, Los Angeles.
SIMPSON, Mrs. J. H., Upland.
TAYLOR, Mrs. JEFFERSON, W. E St.
VERNON, Mrs. T. KIRK, Upland.
WOODFORD, Mrs. B. H., 9th St, Upland.

ONTARIO CURRENT EVENTS CLUB.

San Diego District. Organized June 11, 1900. Meets from October to May inclusive, second Thursday afternoon at Ontario, San Bernardino County.

OFFICERS AND MEMBERS.

Mrs. B. B. MANN, Ontario ..... President
Mrs. A. W. BURT, Ontario ..... Vice-President
Miss JANETTE NEWTON, Ontario..... Treasurer
Mrs. W. D. HOLE, Ontario ..... Secretary

BARTLETT, Mrs. H. E., Upland.
BENNINK, Mrs. G. C. H., Ontario.
BOONE, Mrs. E. D., Ontario.
BLAIKIE, Mrs. W. F. G., Ontario.
BUFFINGTON, Mrs. F. C., Upland.
BURT, Mrs. A. W., Ontario.
DEIBERT, Mrs. E. L., Ontario.
DYAR, Miss HELEN, Ontario.
ELLIOT, Mrs., Ontario.
ELLIOTT, Miss GRACE, Ontario.
ENSIGN, Mrs. O. S., Ontario.
FORD, Miss BELLE, Ontario.
FRANKISH, Mrs. CHAS., Ontario.
GLASS, Mrs. S. F., Ontario.
GRAY, Miss MABEL, Ontario.
HALE, Mrs. WILMER D., Ontario.
HAMILTON, Mrs. A. T., Ontario.
HARDING, Mrs. G. B., Ontario.
HEALY, Mrs. HENRY, Ontario.
HENDERSON, Mrs. S. C., Ontario.
HARWOOD, Miss A., Upland.
HILL, Mrs. Ontario.
HOLMES, Miss MARY, Ontario.
JESSON, Mrs. J., Ontario.
JONES, Mrs. D. T., Ontario.
KNOX, Miss HELEN, Ontario.
KNOX, Miss, Ontario.
LAWSON, Mrs. E. S., Upland.
LEE, Mrs. L. R., Ontario.
LEE, Mrs. D. B., Ontario.
LITTLE, Mrs. HORACE, Ontario.
LOWE, Miss, Ontario.
MANN, Mrs. B. B., Ontario.
McCARTHY, Mrs. G. E., Ontario.
McCARTHY, Mrs., Ontario.
MITCHELL, Mrs. N. L., Ontario.
MONROE, Miss K., Ontario.
MONROE, Miss E. A., Ontario.
MOORE, Mrs. A. D., Ontario.
NEALES, Mrs. A. K., Ontario.
NEWTON, Miss, Ontario.
NEWTON, Miss J., Ontario.
ORR, Mrs. CHAS., Ontario.
PACKARD, Mrs. H. R., Ontario.
PERHAM, Mrs. A. G., Ontario.
PHILLIPS, Mrs. H., Ontario.
POLLOCK, Mrs., Ontario.
RANKIN, Mrs. E. M., Ontario.
REID, Mrs. E. W., Cucamonga.
REID, Miss, Cucamonga.
SHAW, Mrs., Ontario.
SHAW, Mrs. A. E., Upland.
SHEPPARD, Mrs. C., Ontario.
SHERBON, Miss SARAH, Ontario.
SMART, Mrs. G. L., Ontario.
SMITH, Mrs. W. M., Ontario.
SMITH, Mrs. W. W., Ontario.
STONE, Mrs., Ontario.
STONER, Mrs. D. F.
SWAN, Mrs. H. E., Ontario.
TEMPLE, Mrs., Ontario.
TUBBS, Mrs. L. E., Ontario.
VAN WIE, Miss M., Ontario.

THE EYE

Los Angeles Leading Optical Firm

Adolf Frese Optical Co.

544-546 S. Spring St., Los Angeles, Cal.

Eyes tested by expert optometrists. Oculists' prescriptions filled.
Eyeglasses and scientific instruments quickly repaired.

Phones: Main 1042; Home A1042

PASADENA SHAKESPEARE CLUB.

Los Angeles District. Organized 1888. Incorporated April, 1898. Federated 1900. Meets at 2.30 p. m. Saturdays from October to July, at Clubhouse, 220 South Los Robles Avenue, Pasadena, Los Angeles County, Cal.

OFFICERS.

Mrs. MARY M. COMAN, 828 East Villa St. . . . . President
Miss SUSAN H. STICKNEY, Pasadena. . . . . Honorary Vice-President
Mrs. HELEN E. BANDINI, Michigan Av. & S. Pasqual. . . First Vice-President
Mrs. IRA COLBY GOODRIDGE, Altadena, Cal. . . . . Second Vice-President
Miss ANNA MACHIN, 329 S. Marengo Av. . . . . Recording Secretary
Miss LAURETTA BARNABY, 190 Center . . . . . Corresponding Secretary
Mrs. GEORGE H. CARDER, 76 S. Michigan Av. . . . . Treasurer

MEMBERS.

ABBOTT, Miss M. B., 161 N. Los Robles.
ADAMS, Miss E., 619 N. Madison Av.
ALLEN, Mrs. A. S., 251 Oakland Av.
ALLEN, Miss I. S., 570 N. Lake.
AMES, Miss E. M., 237 Palmetto Drive.
ANDERSON, Miss J. M., 263 Cypress Av.
AUSTIN, Mrs. FRED W., 328 Palmetto
BALDWIN, Mrs. M. P., 135 S. Lake Av.
BALLARD, Mrs. L. B., 71 Mary.
BANDINI, Mrs. H. E., Michigan & S. Pasqual.
BARBER, Miss F. A., 519 Oakland Av.
BARBER, Mrs. J. H., 519 Oakland Av.
BARNABY, Miss L., 190 Center.
BARRY, Mrs. ED., 229 S. Orange Av.
BARTLETT, Miss A. L., 426 N. Raymond Av.
BARTON, Miss E. E., 312 Pleasant St.
BAUMGARTNER, Mrs. LIDA, 300 Palmetto Drive.
BEACH, Dr. E. J., 50 Worcester Av.
BEACH, Mrs. LUCY S., Los Robles Av.
BEATTIE, Mrs. T. C., 140 N. El Molino.
BECKWITH, Mrs. WM. S., 132 S. Lake.
BELLINGER, Miss EDNA, 241 Oakl'd Av
BENNETT, Mrs. H. G., 207 S. Orange Grove Av.
BLACK, Miss E. M., 210 S. Madison Av.
BLAKESLEE, Miss E., 214 W. California.
BLICK, Mrs. H. A., 144 Morton Av.
BLICK, Mrs. J. J., 275 Madeline Drive.
BLISS, Mrs. GUY S., 507 Euclid Av.
BLOW, Mrs. R. T., 390 S. Marengo.
BODINE, Mrs. J. C., 534 N. Fair Oaks.
BOLTON, Mrs. A. B., 41 S. Madison Av.
BONNEY, Mrs. M. A., 173 N. Euclid.
BOSTWICK, Miss I. C., 747 S.MadisonAv
BOWLES, Mrs C. C., 999 N. Marengo.
BRABROOK, Dr. C. A., Pasadena, Cal.
BRADDOCK, Mrs. M. E., 396 N. Raymond Av.
BROOKS, Miss I., 701 Huntington Ter.
BULLOCK, Mrs. O. W., 71 S. Euclid Av.
BURNETTE, Mrs M. B., 382 N. Euclid Av.
BURNHAM, Mrs F. E., 343 Worc'ster Av
BURT, Mrs. F. S., 22 West California.
CARDER, Mrs. G. H., 76 S. Michigan Av.
CARTER, Miss HELEN, N. Hill Av.
CHAMBERLAIN, Mrs. E., Bell & Wilson Av.
CHAMBERLAIN, Miss L., 377 N. Los Robles Av.
CHAMBERLAIN, Mrs. M., 1565 E. Colorado St.
CHANEY, Mrs. C. S., 184 Pearl.
CHAPIN, Mrs. L. F., 140 W. California.
CHURCH, Mrs. J. F., 143 E. Ave 58, Los Angeles.
CLARK, Miss E. C., 400 L. Robles Av.
CLARK, Mrs. H. A., Huntington Park,
CLARK, Mrs LINCOLN, 519 Oakland Av.
COLEGROVE, Miss J., 454 S. El Molino.
COLEMAN, Mrs. T., 149 S. Madison Av.
COMAN, Mrs. M. M., 828 E. Villa.
CONKLING, Mrs. R. P., 217 S. Orange Grove Av.
COOK, Mrs. W. V., 109 N. Marengo Av.
COOLIDGE, Mrs. D. W., 404 S. Mentor.
CRAWFORD, Mrs L. P., 185 N. Euclid.
CRAWFORD, Miss L. A., 185 N. Euclid.
CUNDAY, Mrs. W. A., 395 S. Mentor.
CURTIS, Mrs. G. H., 249 Marengo Pl.
CURTIS, Mrs. W. F., 370 S. Euclid Av.
DAGGETT, Miss R., Columbia Hill.
DANE, Mrs. G. B., Washington St. & Hill Av.
DANE, Mrs. L., Washington St. and Hill Av.
DEACON, Mrs. G., 960 E. Colorado.
DE GARMO, Mrs. C., 334 S. Hudson Av.
DEXTER Mrs. D., 32 S. Raymond Av.
DICKINSON, Miss E., E. Colorado & Michigan Av.
DOISY, Miss L. A., 408 N. Madison Av.
DORN, Mrs. J. H., 12 E. California St.
DUNHAM, Mrs. S. G., 236 Oakland Av.
DURAND, Mrs. J. B., 330 S. Grand Av.
EDWARDS, Mrs. E. W., 1615 S. Flower, Los Angeles.
EDWARDS, Mrs. W. A., 408 S. Orange Grove Av.
ELLIOTT, Miss A., Michigan Av. & S. Pasqual.
ELLIOTT, Mrs H. T., 445 S.El MolinoAv.
ELLIS, Miss A. J., Pasadena, Cal.
ELLIS, Miss B. A., 115 E. Walnut.
ELLIS, Miss M., 115 E. Walnut.
EMERSON, Mrs. S. G., 418 Elm.
ENGLISH, Mrs. R. L., 237 Palmetto.Drv.
EVERETT, Mrs. T., 696 St. John Av.
FEATHERSTONE, Mrs. H. W., Stevenson Av.
FISK, Mrs. L. J., W. 510 California St.
FITCH, Mrs. M. P., 105 Ford Place.
FOBES, Miss F. E., 560 S. Hudson.
FOOTE, Mrs. C., Pasadena & Congress.
FROST, Mrs. G. H., 85 Worcester Av.
FULLER, Mrs. A. B., Pasadena, Cal.
GATES, Miss M. A., 39 Waverly Drive.
GAUT, Mrs. H. L., 183 E. Walnut.
GEARHART, Mrs. E. D., 18 W. Cali-
GIBBS, Mrs. G. A., 305 E. California.
GIDDINGS, Mrs. J. R., 1318 E. Colorado.
GILBERT, Mrs. I. H., 657 First.
GILMORE, Dr. M., 443 S. State St., Los Angeles.
GLEASON, Miss L. B., 56 Worcester.
GOEHEGAN, Mrs. M., 385 S. Lake Av.
GOODRICH, Mrs. C. L., 762 S. Pasadena Av.
GOODRIDGE, Mrs. I. C., Altadena, Cal.
GORDON, Mrs. D. W., 385 N. Raymond.
GRAHAM, Mrs. J. D., 500 Ellis.
GREEN, Mrs. D. S., 311 N. Raymond.
GREGORY, Mrs J. A., 665 N.FairOaksAv
GROUT, Mrs. C. L., 171 Arroyo Drive.
HAHN, Mrs. B. W., 543 S. Los Robles.
HAHN, Mrs. E. F., 418 S. Marengo Av.
HALL, Miss A. L., 528 El Dorado St.
HALL, Mrs. W N., 73 N Catalina Av.
HAND, Miss M. E., 473 Herkimer.
HANSON, Mrs. M. A., 990 Locust.
HARRIS, Mrs. C. P., 157 S. Los Robles.
HARRIS, Mrs. F. R., 60 S. Orange Gr.
HARRIS, Mrs. H. H., 62 N. El Molino.
HARRIS, Miss M. A., 735 Earlham St.
HARRISON, Mrs. J. L., 757 N. Lake Av.
HARTWELL, Mrs. M. L., 411 Summit.
HAYDEN, Mrs. N. M., Altadena, Cal.
HEINEMAN, Mrs T. W., 849 Lincoln Av.
HERLIHY, Mrs D. W., 450 N.Raym'dAv.
HERRICK, Mrs. H. C., 705 East St.
HERRING, Mrs. M. M., S. Pasadena.
HIBBEN, Mrs. J. B., 467 S. Los Robles.
HILL, Mrs. M. J., 376 N. Raymond.
HOAG, Mrs. E. B., 309 E. Colorado St.
HOLBROOK, Mrs. H., 507 S. Euclid Av.
HOLMES, Mrs. S. S., 279 Henrietta Ct.
HOOVER, Mrs. W. F., 342 Summit Av.
HORTON, Mrs. G. C., 174 N. Madison.
HORTON, Mrs. N. T., 1025 San Pasqual.
HOWELL, Miss M. S., 160 S. Madison.
HURD, Miss R. B., 505 N Marengo.

HYATT, Miss M. E., 775 N. Catalina Av.
IVES, Mrs. H. F., 282 S. Marengo Av.
JANES, Mrs. J. E., 625 S. Pasadena Av.
JARVIS, Mrs. L. E., 546 N. Raymond.
JODON, Miss M. L., Washington St. & Hill Av.
JOHNSON, Mrs. H. Z., 96 Euclid Av.
JOHNSON, Miss I. J., 290 Arcadia.
JOHNSON, Mrs. S. F., 520 Oakland Av.
JONES, Mrs. D. M., 730 E. Villa St.
JONES, Mrs. F. H., S. Los Robles & Miles.
JONES, Mrs. H. E., Pepper St.
KEESE, Mrs. J. W., 117 S. Madison Av
KELLOGG, Mrs. D. D, 414 N. Los Robles Av.
KELLOGG, Miss L. F., 414 N. Los Robles Av.
KENDALL, Mrs. BELLE R., 210 S. Los Robles Av.
KENNAN, Mrs. R. C., 256 N. Marengo.
KINNEY, Mrs. W. L., 661 S. Los Robles.
KERR, Miss M. M., 129 N.Los Robles Av.
KEYES, Mrs. G. C., 992 Summit Av.
KIEHL Miss F., 375 N. Raymond Av.
KIRK, Mrs. M. G., Arlington Drive.
KNIGHT, Miss F., 257 Grant.
KRAKE, Mrs. A. A., 638 N. Madison.
KUHL, Mrs. T., 1601 San Pasqual.
LACEY, Mrs. F. E., 675 E. Villa St.
LAFLIN, Mrs L. E., 344 Bellefontaine St.
LANG, Miss C. J., 25 W. Mountain.
LATHROP, Miss M. C., 113 N. Los Robles Av.
LAVAGNINO, Mrs. G., Cal. & Madison.
LAWRENCE, Mrs. E., 160 N. El Molino.
LEAVENS, Mrs. G. F., 171 S. Los Robles Av.
LEMON, Miss A. E., Pasadena, Cal.
LEONARD, Mrs. J. I., 110 S. Chester.
LEWIS, Miss P., Station A, Pasadena.
LEWIS, Mrs. S. T., 149 N. El Molino Av.
LINNARD, Mrs. D. M., Pasadena, Cal.
LOOMIS, Miss J., 501 Summit Av.
LOUGHERY, Mrs W .B., 63 WaverlyDrv.
LOWREY, Mrs. M. E., 85 S. Marengo.
LUCKEY, Mrs. R. A., 39 S. Euclid Av.
MACHIN, Miss A. Z., 329 S. Marengo Av.
MACPHERSON, Mrs D.J., 1075 Topeka St.
MALABY, Mrs. Z. T., 120 E. Orange Grove Av.
MANLY, Mrs. M. P., 525 N. Lake Av.
MARSTON, Mrs. F. A., 560 E. Calif. St.
MARCH, Mrs. D. W., 219 S. Lake.
MAY, Mrs. A. H., 80 Waverly Drive.
McCAMENT, Mrs. J. O., 234 S. Marengo.
McCOY, Mrs. A., 425 S. Mentor Av.
McDOWELL, Mrs. B. S., 201 S. Lake Av.
McQUILLING, Miss I., 254 Bellevue Dr.
McQUILLING, Mrs. W., 254 W. Bellevue
McNAUGHTON, Miss A. W., 334 S. Lake.
MEEKER, Miss A. L., 409 N. Raymond.
MENNIG, Mrs. C. A., Los Angeles, Cal.
MERCER, Mrs. T. E., 123 E. Wash'n St.
MEREDITH, Mrs. R. R., 85 N. Euclid Av.
MERRILL, Mrs. S., La Cresenta, Cal.
MERSEREAU, Mrs. J. D., 99 N. Marengo Av.
MERRIAM, Mrs. A. G., 75 S. Grand Av.
MERRIAM, Mrs. E. B., 75 S. Grand Av.
MERRIAM, Mrs. J. H., 65 N. Madison.
MITCHELL, Miss G. H., 70 S. Madison.
MITCHELL, Miss J. R., 70 S. Madison.
MORROW, Mrs. W., Pasadena, Cal.
NASH, Mrs. F. C., 180 S. Madison.
NEFF, Mrs. E. D., Altadena, Cal.
NELSON, Mrs. W. H., 509 S. Madison.
NEWELL, Mrs. I., 45 N. Hudson Av.
NEWKIRK, Mrs. G., Altadena, Cal.
NICHOLS, Mrs. W. E., 146 N. El Molino.
NORRIS, Mrs. C. L., 472 Los Robles Pl.
NORTHRUP, Mrs. M. M., 582 Galena.
ORBAN, Mrs. P., 115 S. Pasadena Av.
PAGE, Mrs. B. M., 214 W. California.
PARKER, Mrs. F. W., 419 Herkimer.
PARKER, Mrs. J. E., 183 Del Rosa Drv.
PARKER, Mrs. J. T., 727 E. Colorado St.
PARTRIDGE, Miss A. M., 717 N. Raymond Av.
PEARMAN, Mrs. J. H., 237 N. Marengo.
PEASE, Miss V., Pasadena, Cal.
PERRINE, Mrs. W. A., 334 N. Euclid.
PEOCOCK, Miss F., 409 S. Mentor Av.
PEOCOCK, Miss J., 409 S. Mentor Av.
PERRY, Mrs. B., 1571 E. Colorado St.
PINNEY, Mrs. R. H., 180 S. Euclid Av.
PIRRET, Miss I. C., 396 S. Los Robles.
PORTER, Mrs. A. G., 1299 S. Orange
PORTER, Mrs. H. R., 725 Garfield Av.
PORTER, Mrs. I., 443 N. Fair Oaks Av.
PORTER, Mrs. A. H., 836 Washington.
PRENTICE, Mrs. E. B., 60 Los Robles
PUTNAM, Mrs. C. E., 300 N. El Molino
PUTNAM, Mrs C. E., 300 N. El Molino Av.
RAMEL, Mrs. H. G., 504 S. Euclid Av.
RANSOM, Miss M. E., 75 N Grand Av.
REAMER, Mrs H., 524 S. El Molino Av.
REYNOLDS, Mrs. I. J., 145 S. Marengo.
ROSE, Mrs. H. E., Alhambra, Cal.
ROSENCRANTZ, Mrs G. W., 161 S.Lake
ROSENBAUM, Mrs. M., 29 Grand Av.
ROSSITER, Mrs. M. F., 505 S. Pasadena.
ROWE, Mrs. F. E., Washington St.
SALISBURY, Mrs. L. H., 37 N. Marengo.
SANBORN, Miss C. A., 368 S. Lake Av
SANBORN, Miss E. A., 96 N. El Molino.
SANBORN, Miss S. F., 96 N. El Molino.
SANBORN, Mrs. S. P., 999 E. Colorado.
SCHOPBACH, Miss M., 256 E. Green.
SCHOELLER, Mrs. H. L., 2632 Kenwood Av., Los Angeles.
SCRIPPS, Mrs. K. P., Altadena, Cal.
SEIBERT, Mrs. J. O., 41 N. Madison.
SEVERY, Mrs. C. L., 319 S. Marengo.
SLATE, Mrs A. E., 65 N. El Molino Av.
SLAVIN, Mrs. M., 774 N. Marengo Av.
SMYTHE, Miss E. B., 1575 N. Raymond.
SMITH, Miss A. J., 465 S. El Molino Av.
SMITH, Mrs. W. C., 397 Live Oaks Av.
SPANGLER, Mrs. A. M., 350 S. Marengo.
SPEAKMAN, Mrs. T. H., 1685 N. Raymond Av.
STALKER, Miss W. F., 844 E. Villa.
STANTON, Mrs E. M., 222 S.Marengo Av.
STARRETT, Mrs. R. H., 467 Winona Av.
STEARNS, Miss A., 425 S. Mentor Av.
STEARNS, Mrs. C. H., Lake Av
STEVENS, Mrs. L. P., 34 S. Holliston.
STEWART, Miss M., 517 E. Walnut St.
STONE, Mrs. A. A., 585 N. Marengo.
STONE, Miss M., 585 N. Marengo Av.
STOUTENBERG, Mrs. M. C., 255 S. Marengo Av.
STOUTENBURGH, Miss N., 255 S. Marengo Av.
STRIEFF, Mrs. S. F., 355 Waldo Av.
STURTEVANT, Miss M. M., 115 E. Walnut.
SWEET, Mrs A. W., 283 S. El Molino Av.
SWEARINGEN, Mrs. S. P., 133 W. Green.
TAYLOR, Mrs. R. B., 113 S. Hudson Av.
THOMPSON, Miss M. E., 747 S.LosRobles
TOMPKINS, Mrs. T. S., 779 S. Pasadena.
TOWER, Miss G. H., 85 W. Green.
TOWER, Miss I. G., 1881 N. Raymond.
TRAYLOR, Mrs N. K., 265 S. Los Robles
TUCKER, Mrs. F. H. C., 101 E. Walnut.
TURK, Mrs. J., 301 Pleasant.
TURNER, Mrs. W. D., 332 N. Raymond.
VAN NUYS, Mrs. W. N., 505 N. Raymond.
WALKER, Mrs. E. A., 517 S. Madison.
WALLACE, Mrs F. S., Pasadena, Cal.
WARD, Miss G. R., 113 N. Los Robles.
WARREN, Mrs K., 758 N. Orange Grove.
WATSON, Mrs. D. S., 368 S. Lake Av.
WAYLAND, Miss L. M., 171 S. Grand Av.
WEBB, Mrs. E. P., 313 Summit Av.
WEST, Miss C., 406 S. Mentor Av.
WEBB, Miss M. F., 313 Summit Av.
WEBB, Miss W., 614 E. Colorado St.
WEST, Mrs. H. E., Altadena, Cal.
WHITE, Mrs. F. C., 2317 Thompson St.
WHITE, Mrs. S. J., 340 E. Colorado St.
WICKENS, Mrs. L. E., 715 N. Mentor.
WIGNEY, Miss A. C., 409 S. Mentor Av.
WILLETT, Mrs. C. J., 352 N. Los Robles.
WITHERELL, Mrs. I., 307 S. Los Robles.
WOOD, Mrs. C. E., 473 Maylin St.
WOODWORTH, Mrs. J. H., 351 N. Raymond Av.
WOODBURY, Mrs. C. W., 215 S. Madison
WOODBURY, Mrs E. F., La Casa Grande
WRIGHT, Mrs. A. M., 234 N. Los Robles

PASADENA SHAKESPEARE CLUB—Continued

ASSOCIATE MEMBERS.

ARNOLD, Mrs. J. W., 890 N. Fair Oaks.
BALL, Mrs. N. H., 299 N. Marengo Av.
BARBER, Miss L., 519 Oakland Av.
BARTLETT, Mrs. M. K., S. Euclid Av.
BASSETT, Miss E., 406 Summit Av.
BERNARD, Mrs. F., 848 E. Colorado.
BLACK, Mrs. E., 210 S. Madison Av.
BLEEKER, Mrs. J. J., 114 N. Marengo.
BRIDGE, Mrs N, 100 Grand Av.
BRIGGS, Mrs. C. A., 71 S. Euclid Av.
BROWNE, Mrs. C. P., 205 S. Fair Oaks.
BUNNELLE, Miss B., Belmont, Cal.
BUTTERWORTH, Mrs. W. A., 100 S. El Molino.
BYINGTON, Mrs. C. S., 950 S. Pasqual.
CAHILL, Mrs. J. C., 736 S. Madison.
CAMERON, Miss C. I., Altadena, Cal.
CHANEY, Mrs. E. N., 914 E. Colorado.
CHATFIELD, Mrs. H. I., 356 Elevado Drive.
CHICK, Mrs. J. W., 460 S. Madison Av.
COFFIN, Mrs. A. F. R., 415 S. Lake
COLLIS, Mrs G. W., 346 Galena Av.
DAKE, Mrs. A. W., 267 N. El Molino.
DILLINGHAM, Mrs. C., 406 N. Marengo.
DOOLITTLE, Mrs. S. H., 295 S. Los Robles.
DOWS, Miss C. L., 500 Bellefontaine.
DRAPER, Mrs. E. M., 255 S. Euclid Av.
DREER, Mrs. M., 415 Livingston Pl.
DRISCOLL, Mrs. C. W., 153 N. Los Robles Av.
DURRELL, Mrs. G. A., 188 N. Madison.
EARLEY, Miss J., 166 S. Marengo.
EASON, Mrs. W., 984 N. Raymond.
FARNSWORTH, Mrs. M., 581 N. Raymond Av.
FARRIS, Mrs. C. D., 98 N. Lake Av.
FITZGERALD, Mrs. J. C., Grove and Terrace Drive.
FORDYCE, Mrs. E., Altadena, Cal.
FROST, Mrs. C. H., 141 N. Euclid Av.
GARDNER, Mrs. C., 283 Summit Av.
GLASSCOCK, Mrs. J. S., Cal. & Grand.
GUYER, Mrs. G. C., Altadena, Cal.
HALL, Mrs. J. H., 105 Ford Place.
HANSEN, Mrs. L. P., 968 S. Pasqual.
HANSEN, Mrs. W. G., 540 S. Lake Av.
HEGEMAN, Mrs. T. B., 547 E. Washington St.
HERTEL, Mrs. H. R., E. Cal. & F'klin.
HIGLEY, Mrs. M. L., 739 N. Marengo.
HINES, Mrs. O. K., Walnut & Ford Pl.
HOLLISTER, Mrs. R. B., 311 S. Marengo Av.
HOTALING, Mrs. H. C., 15 Ford Place.
HOWE, Mrs. H. S., 136 N. Madison Av.
HOYT, Mrs. A. S., Buena Vista St.
HUNT, Dr. E. W., 747 N. Mentor Av.
HUNT, Dr. E. G., 747 N. Mentor Av.
INGALLS, Mrs. G. R., 231 S. Hudson.
JACOBS, Mrs. L. M., 168 N. Marengo.
KENDALL, Mrs. H. T., 1199 S. Orange Grove Drive.
KERR, Mrs. L. B., 68 N. Marengo Av.
KNOWLES, Mrs. G. B., 155 N. Madison.
LEE, Mrs. E. S., 149 Chestnut.
LOCKWOOD, Mrs. E. H., S. Pasadena.
LOWE, Mrs T., S. Pasadena, Cal.
LUKENS, Mrs. H. S. S., 343 Waverly Dr
MacDONALD, Mrs. M., 480 Kensington Place.
MacMILLAN, Mrs. J. E., 155 N. Marengo Av.
MacPHERSON, Mrs. W. P., 395 S. Lake.
MACY, Mrs. E. A., Pasadena Av. and California.
MANSAR, Mrs. J. J., Altadena, Cal.
McKITTRICK, Mrs. E. S., 99 N. Madison Av.
McNAIR, Miss M. J., 476 Los Robles Pl.
MELVIN, Mrs. W. H., 881 N. Raymond.
MOREHOUS, Mrs. C. P., 333 S. Orange Grove Av.
MORRISON, Mrs. L. B., 109 S. Madison.
MUSICK, Mrs. H. L., 1131 N. Raymond.
NAY, Mrs. O. F., 156 S. El Molino Av.
NIMS, Mrs. E. A., 98 Valley St.
PARDEE, Mrs H. E. 406 Summit Av.
PARKER, Mrs. J. F., 572 E. Colorado.
PEACOCK, Miss F., 409 S. Mentor Av.
PENNEL, Mrs. B., 183 N. Marengo.
PIERCE, Mrs. M. A., 415 S. Madison.
PIKE, Miss L., 54 S. Los Robles Av.
RANDALL, Mrs. E. A., 195 N. Euclid.
REYNOLDS, Mrs. M. E., 645 N. Raymond Av.
RICHARDS, Mrs. B. L., 60 N. Los Robles.
RICHARDS, Dr. M. L., 272 E. Colorado.
RIDER, Mrs. F. V., 225 S. Madison Av.
ROBERTS, Mrs. L. S., 343 S. Madison.
ROBINSON, Mrs. E., 238 N. El Molino.
SANBORN, Mrs. S. L., 999 E. Colorado.
SEAMANS, Mrs. F. M., 159 S. El Molino.
SLADE, Mrs. E. G., 406 N. Marengo.
SMITH, Miss C. I., 164 Chestnut.
SMITH, Mrs. C. M., 529 S. Madison Av.
SMITH, Mrs. M. M., 370 W. Colorado.
SNOWBALL, Mrs. MacD., 382 N. Los Robles.
SPALDING, Mrs. E. E., 633 E. Calif.
STAATS, Mrs. H. G., 447 N. Raymond.
STEVENSON, Miss H., 43 N. El Molino.
STEWART, Miss L. M., 225 El Molino.
STOWELL, Mrs. F. E., 64 N. Madison.
STRONG, Mrs. R., 170 N. El Molino.
TOWNSEND, Mrs. B., 476 Los Robles Place.
TRAYLOR, Mrs. J. A., 322 Elevado Dr.
TURNER, Miss M. L., Pasadena, Cal.
VALLETTE, Mrs. J. M., 451 E. Colorado.
WALKLEY, Mrs. C., Pasadena Av. and California.
WAYNE, Mrs. T. D., 425 S. Madison.
WIER, Mrs. F. A., 201 N. Madison Av.
WILLARD, Miss L. A., 250 Marengo Pl.
WONNER, Miss L., 749 S. El Molino.
WOOD, Mrs. M. E., State and Pasadena Av.
WOODWORTH, Mrs. W. S., 460 N. Madison Av.
WOOSTER, Mrs. M. A., 321 N. Raymond Av.
WRIGHT, Mrs. A. M. B., 285 W. Cal.
ZUILL, Mrs. W. L., 427 S. Madison Av.

HONORARY MEMBERS.

BLACK, Dr. K. S., Pasadena, Cal.
BURDETTE, Mrs. R. J., Pasadena, Cal.
CHAPIN, Mrs. L. V., Los Angeles, Cal.
DIEHL, Mrs. B. W., Los Angeles, Cal.
GRINNELL, Mrs. E., Pasadena, Cal.
HILL, Mrs. L. R., Pasadena, Cal.
KEARNS, Dr. F., Pasadena, Cal.
KIRKWOOD, Mrs. A. D., Pasadena.
RUSS, Miss N. M., Pasadena, Cal.
SEVERANCE, Mrs. C., Los Angeles.
STICKNEY, Miss S. H., Pasadena, Cal.
STOUT, Mrs. F. A., Los Angeles, Cal.
THOMPSON, Miss E. P., Pasadena, Cal.

SOUTH PASADENA IMPROVEMENT ASSOCIATION.

Los Angeles District. Organized February 1, 1899. Meets every two weeks on Wednesdays.

OFFICERS AND MEMBERS.

Mrs. E. H. LOCKWOOD, South Pasadena.....President
Mrs. H. R. POSTLE, South Pasadena..... First Vice-President
Mrs. MARIAN P. CHASE, South Pasadena ..... Second Vice-President
Mrs. E. H. RUST, South Pasadena..... Secretary
Miss BERTHA C. MOORE, South Pasadena..... Treasurer

AXTMAN, Mrs. W. F., South Pasadena.
AXTMAN, Mrs. W. F., S. Pasadena.
BARBOUR, Mrs. J. M., S. Pasadena.
BARDEN, Mrs. E. E., S. Pasadena.
BEERY, Miss MARY, South Pasadena.
BINDER, Mrs. MINNIE, S. Pasadena.
BISHOP, Mrs. A. B., South Pasadena.
BLOOMFIELD, Mrs. IRA J., Pasadena.
BOYD, Miss SUSIE, South Pasadena.
BURT, Mrs. LUELLA, South Pasadena.
BUSH, Mrs. G. C., South Pasadena.
CARPENTER, Mrs. E. M., S. Pasadena.
CARSON, Mrs ANNA L. S., So. Pasadena.
CATTERN, Mrs. FRANK, S. Pasadena.
CHASE, Miss Ada M. P., S. Pasadena.
COLLIER, Miss JENNIE, S. Pasadena.
COULTAS, Mrs. G. W., S. Pasadena.
CRAMER, Mrs. CHAS., S. Pasadena.
CRANDALL, Mrs. GEO. A., S. Pasadena.
CROW, Mrs. G. MAURICE, S. Pasadena
CURL, Mrs. D. A. 1287 N. Los Robles.
FASON, Mrs. C. M., 984 N. Raymond.
ELLIOT, Mrs. J. C., 1718 N. Raymond.
CUSTER, Miss LENAH, South Pasadena.
DIETERLE, Mrs. M., South Pasadena.
DODGE, Mrs. J. S., South Pasadena.
FERRY, Mrs. M. L., S. Pasadena.
FOSTER, Mrs. HARRY, S. Pasadena.
FREEMAN, T. J., South Pasadena.
GARDNER, Mrs. D. Z., S. Pasadena.
GILLETTE, Mrs. T. W., S. Pasadena.
GILLETTE, Mrs. W. A., S. Pasadena.
GLEASON, Mrs. GEO., S. Pasadena.
GRAHAM, Mrs. M. C., South Pasadena.
GRAHAM, Mrs. ELIZA W., S. Pasadena.
HARTER, Mrs. NOBLE, S. Pasadena.
HELMS, Mrs. GILBERT S., S. Pasadena.
HINCKLEY, Mrs. A., S. Pasadena.
HODGES, Mrs. J. M., South Pasadena.
HARTER, Mrs. NOBLE, S. Pasadena.
HELMS, Mrs. GILBERT S., S. Pasadena.
JACOBS, Mrs. W. L., South Pasadena.
JONES, Mrs. WALKER, S. Pasadena.
JONSON, Mrs. WM. N., S. Pasadena.
KENISTON, Mrs. F. P., S. Pasadena.
KEITH, Mrs. MERTON, S. Pasadena.
KEITH, Mrs. NELLIE, S. Pasadena.
KENISTON, Mrs. F. P., South Pasadena.
LAWYER, Mrs. CORA, S. Pasadena.
LEEMING, Mrs. C. . S. Pasadena.
LONGLEY, Mrs. LEO, S. Pasadena.
LONGLEY, Mrs. S. J., Los Angeles.
LYON, Mrs. A. A., South Pasadena.
MATHER, Mrs. MARY E., S. Pasadena.
McCARTY, Mrs. WM., South Pasadena.
MOHR, Mrs. MARTHA C., S. Pasadena.
MOORE, Mrs. ANNA, South Pasadena.
MUMFORD, Mrs. E. M., S. Pasadena.
PACKER, Mrs. HARTLEY C., S. Pasad'a
PACKARD, Mrs. CHAS., S. Pasadena.
PARMELEE, Mrs. Z. L., S. Pasadena.
PERKINS, Miss ELENORE, S. Pasad'a.
PERKINS, Mrs. H. A., South Pasadena.
PORTER, Mrs. FLORENCE C., S. Pas.
POTTENGER, Mrs. F. M., Monrovia.
PRIDHAM, Mrs. R. W., South Pasadena.
SHENK, Mrs. J. W. Jr., S. Pasadena.
SHULT, Mrs. A. F., South Pasadena.
STEPHENS, Mrs. R. B., South Pasadena.
THOMAS, Mrs. H. E., South Pasadena.
WALKER, Mrs. A., South Pasadena.
WARREN, Mrs. KENYON, S. Pasadena.
WHITING, Dr. LILLIAN, S. Pasadena.
WILEY, Dr. EMMA K., S. Pasadena.
WILSON, Miss MABEL, So. Pasadena.
WOOD, Mrs. M. E., South Pasadena.
YOUNG, Mrs. J. J., South Pasadena.

PASADENA WASHINGTON HEIGHTS CLUB.

Los Angeles District. Organized Nov. 1901. Federated May 1902. Meets at North Pasadena, Los Angeles County, Cal.

OFFICERS AND MEMBERS.

Mrs. M. H. LEWIS, 1036 N. Fair Oaks Ave..... President
Miss EDITH FARNSWORTH, 1098 N. Raymond..... First Vice-President
Mrs. T. W. SPAULDING, 235 Casitas St.....Second Vice-President
Mrs. JULIA MITCHELL, 1413 N. Marengo..... Corresponding Secretary
Mrs. C. A. LANGLEY, 919 Summit.... .....Recording Secretary
Mrs. F. DENTON, 1063 E. Orange Grove Av.....Secretary
Mrs. GEO. NEWMAN, 1574 N. Fair Oaks..... Treasurer

BENEDICT, Miss May, 1160 N. Raymond Ave.
BUSS, Mrs. L. A., 1071 N. Marengo.
BLAIR, Mrs., 252 Jefferson.
CAMPBELL, Mrs. G. E., 797 Summit.
COLLINS, Miss MABEL, 1272 Summit
CONKLIN, Miss BUELAH, 921 N. Fair
GAFFORD, Mrs. E., 1051 Morton Ave.
GREENLEE, Mrs. C. R., 1396 N. Mngo.
GREENLEE, Mrs. Paul, 1396 N. M'ngo.
HARLAND, Mrs. C. C., 1099 N. Raymond Ave.
HARBERT, Mrs. E., 1671 N. Raymond.
HARBERT, Miss CORINNE, 1671 N. Raymond.
HUMPHREYS, Mrs. W. C., 1440 Iowa.
HUNTLEY, Miss ELVA, 1497 N. Raymond Ave.
HUNTLEY, Mrs. E., 1497 N. Raymond.
JAY, Mrs. E. C., 330 N. Fair Oaks Ave.
JOHNSON, Miss GRACE, 1929 N. F. O.
LANG, Miss CARRIE, 25 Mountain St.
LANGLEY, Mrs. FRED, 106 Chestnut.
LAWLER, Mrs. S., 25 Dakota St.
LANGLEY, Mrs. C. A., 901 Summit Av.
LEECH, Miss A., 1411 N. Los Robles.
LYNCH, Mrs., 285 W. Washington St.
LYNCH, Miss ANNA, 285 W. Wash'n St.
MARTIN, Mrs. F. G., N. Y. St. & Lake
McHARG, Mrs. ANNIE, 706 N. O. G.
MERCER, Mrs., 125 E. Washington St.
MORRIS, Mrs. IRENE, 1614 N. M'r'ngo.
NEFF, Miss ANGIE, 1641 N. Fair Oaks.
NEWMAN, Mrs. GEO., 1574 N. Fair Oaks Ave.
PETTIT, Miss J. V. B., 921 N. F. O.
PUTNAM, Mrs., 300 N. El Molino Av.
OSINCUP, Mrs., 1733 N. Raymond.
PAINTER, Mrs. M. D., La Pintoresca
RANDOLPH, Mrs. S., 1622 N. Raymond.
RICE, Mrs. PEARL, E. Washington St.
ROSENDALE, Miss EMMA, Painter St.
ROWE, Mrs. ASHLEY, 1671 N. Raym'd.
SANFORD, Mrs. F. M., 920 N. Raym'd.
SPAULDING, Mrs. F. W., 235 Casitas.
STONE, Miss KATE, La Canada Rd.
TAYLOR, Mrs. B. B., 1302 Summit Ave.
TEESDALE, Mrs. CAROLINE, Lincoln.
TEST, Mrs. L. L., 360 Oakland Ave.
TUTTLE, Mrs. S. M., 553 N. Fair Oa's.
WARNER, Mrs. T. M., 920 N. Raym'nd.
WATERMAN, Mrs. M., Dakota St.
WHEELER, Mrs. LUCY, 1071 N. Raymond.
WHITMORE, Mrs. O. S., India St.
WHITE, Mrs. J. T., 395 Lake Ave.
WHITNEY, Mrs. S. H., 1567 N. R'mond.
WINANS, Mrs. D. H., Douglas St.

PASADENA MONDAY AFTERNOON CLUB.

Los Angeles District. Organized 1909. Meets second and fourth Mondays at homes of members, Pasadena, Cal.

OFFICERS AND MEMBERS.

Mrs. H. G. BENNETT, S. Orange Grove Av. ..... President
Miss E. BLAKESLEE, 214 W. California ..... Vice-President
Miss HELEN CARTER, cor. Mt. and Hill Av. ..... Secretary
BLAKESLEE, Miss E., 214 W. Calif.
BLEECKER, Mrs. J. J., S. Hill Av.
CONGER, Mrs. A. H., 2646 Menlo Ave.
DAGGETT, Mrs. F. S.
FISH, Mrs. H. J., Pleasant St.
GIBBS, Mrs. G. A., 305 E. California St.
HARRIS, Mrs. F. R., 605 Orange Grove.
LEITHEAD, Mrs. W. W., 59 Ter. Drive.
PAGE, Mrs. BENJ. M., 214 W. Calif.
STOUT, Mrs. F. A.
STUART, Mrs. H. I., 80 S. Grand Ave.
TURNER, Mrs. W. D., 332 N. Raymond.

SAN DIEGO WEDNESDAY CLUB.

San Diego District. Organized June 20, 1895. Meets first and fourth Wednesdays from October to June, inclusive, at Club House, corner Sixth and Thornton Sts., San Diego, Cal.

OFFICERS AND ACTIVE MEMBERS.

Mrs. ADELBERT H. SWEET, 3108 C St. ..... President
Mrs. MOSES A. LUCE, 1744 Second St. ..... First Vice-President
Mrs. CHAS. N. CLARK, S. E. cor. Nutmeg and 2nd ..... Second Vice-President
Mrs. HENRY W. FOOTE, 720 Cedar St. ..... Recording Secretary
Miss ELLEN MORRILL MILLS, LaJolla ..... Corresponding Secretary
Mrs. NELLIE L. WILLIAMS, 2650 First St. ..... Treasurer
BAKER, Mrs. THOMAS, 1306 Hawth'ne.
BANCROFT, Mrs. HUBERT H., Fourth and Fir.
BLISS, Mrs. WILBERFORCE, Jackson and Campus.
BOWERS, Miss GRACE, 2244 Second.
BROOKS, Miss ISABEL, 3rd and Juniper.
BROOKS, Mrs. JAMES F., 3rd and Juniper.
BUSHNELL, Mrs. C. N., 2650 First.
CONVERSE, Mrs. THOMAS P., 3231 D.
CORROTHERS, Mrs. J. D., 634 Ash.
DALTON, Mrs. R. H., 1957 4th St.
DARLING, Mrs. ROBERT A., 3724 3rd.
FAY, Miss ARLINE, 1740 Ash St.
FAY, Miss MAUDE, 1740 Ash St.
HAMILTON, Mrs. CHAS. S., 6th and Walnut.
HASKELL, Mrs. HARRY L., 5th and Palm.
HENKING, Miss STELLA, 3866 Fourth.
HODGE, Mrs. NOAH, 505 21st.
KESSLER, Miss DAISY, 2308 Albatross.
KEW, Mrs. MICHAEL, 1567 Third.
KRAEMER, Mrs. ADOLPH, 2432 Front.
KLAUBER, Miss ALICE, N. E. cor. E and 30th.
KLAUBER, Miss S., cor. E. and 30th.
LANCASTER, Mrs. PAUL, 1120 Date.
LAWSON, Miss IVER N., 2405 First.
LEISENRING, Miss LOU S., 717 22nd.
MacDONALD, Mrs. J. WADE, 3409 5th.
McKENZIE, Mrs. GEO. M., cor. Front and Kalmia.
MARSTON, Miss ELIZABETH, 3501 7th.
MILLS, Miss GRACE H., 7th and Cedar.
MILLS, Miss RUTH, 1604 7th.
MORSE, Mrs. PHILIP, 2038 E St.
NEWMAN, Mrs. H. P., 1560 8th St.
NEWMAN, Miss HELEN, 1560 8th St.
PARMALEE, Mrs E. F., Front & Ivy Sts
PEERY, Miss BESSIE, 1330 4th.
POWERS, Miss JULIA, 9th and A St.
QUEREAU, Mrs. BAE B., 1307 12th.
ROBBINS, Mrs. RUFUS H., 3637 7th.
ROWAN, Mrs. THOS. H., 1745 1st.
SMITH, Mrs. SAM FERRY, 1242 Laurel.
SMYTHE, Mrs. WILLIAM E., 1940 3rd.
STEARNS, Mrs. JOHN W., 2255 2nd.
TAINTER, Mrs. CHAS. S., 3108 C.
UTT, Mrs. SARAH, 3553 6th.
WASHBURN, Mrs. ISRAEL, 6th and Walnut.
WATERMAN, Mrs. W. S., Albatross and Hawthorn.
WAY, Miss EMMA, 1314 Redwood.
WILLIAMS, Miss CHARLOTTE, 2650 1st.

ASSOCIATE MEMBERS.

BURNHAM, Mrs. FRED R., 1210 Ash.
CLAYTON, Mrs. WILLIAM, 2nd and Kalmia.
DODGE, Mrs. RICHARD, 644 Ash.
GARRETTSON, Mrs. D. FRANK, 2366 Front.
GARRETTSON, Mrs. GEO. G., 3310 E.
GILMORE, Mrs. MYRON T., 1312 Beech.
HOWARD, Mrs. BRYANT, 1543 7th.
JOHNSON, Mrs. PERLE M., cor. 7th and D.
KLAUBER, Mrs. MELVILLE, 2230 2nd
MARSTON, Mrs. GEO. W., 3501 7th.
MITCHELL, Mrs. AUSTIN W., 2720 4th.
POLHEMUS, Mrs. W. P., 1146 Upas.
POWERS, Mrs. RICHARD M., 1740 A.
RIALL, Mrs. ERNEST, Thornton Ave. and 7th.
SCHOLL, Mrs. HERMAN, National City.
SMITH, Mrs. W. MIFFLIN, 2508 First.
STEARNS, Mrs. FRED W., 2445 Front.
SWAYNE, Mrs. EDWIN J., 3d & Olive.
TITUS, Mrs. HARRY L., National City.
WAGENHEIM, Mrs. JULIUS, Front and Juniper.
WHITE, Mrs. ERNEST E., 2nd and Redwood.
WOODWARD, Miss E., 5th and Olive.
WOODWARD, Miss L. S. C., 5th and Redwood.

HONORARY MEMBER.

HORTON, Mrs. ALONZO E., Horton Heights.

SAN DIEGO PORTIA CLUB.

San Diego County. Organized July 10, 1901. Meets every Wednesday at 2:30 P. M., at San Diego, Cal.

OFFICERS AND ACTIVE MEMBERS.

Miss ALYS THOMPSON, 203 Boston Av. ..... President
MISS MARY DEXTER, 710 Julian Av. ..... Vice-President
Mrs. HALLAWELL, 3381 University Av. ..... Recording Secretary
Mrs. LORIE HOCKER, 710 Logan Av. ..... Corresponding Secretary
Mrs. LYDIA PORTER, 810 National Av. ..... Treasurer
BALDWIN, Mrs. C. R., San Diego.
BURGERT, Mrs., The St. Louis.
CASSIDY, Mrs. ROSE, 940 Logan Av.
GARRETT, Mrs. G., 1525 Eighth.
HIMEBAUGH, Miss, San Diego.
McKEE, Mrs. H., 130 National Ave.
MEYERS, Mrs. J., 1st and Hawthorne.
PAINE, Mrs. 934 Logan Ave.
SMITH, Mrs. OMER, 705 Logan Ave.
STEPHENS, Mrs. MARY, 540 Kearney.
STEVENS, Mrs. ESTHER, 720 Logan.
WETZELL, Mrs. A. A., 5th Ave. House.
WHITNEY, Mrs. LOIS, 603 Colton Ave.

ASSOCIATE MEMBERS.

WAITE, Mrs. Z., 27th and A Sts.
WETZELL, Mrs. W., San Diego.

RIVERSIDE WOMAN'S CLUB.

San Diego District. Organized January 7, 1896. Federated 1897. Meets first Tuesday, October to May, at Odd Fellows' Hall, Riverside, Cal.

OFFICERS.

Mrs. CARRIE TAYLOR, Ridge Road . . . . . President
Mrs. C. H. LOW, Palm Av. . . . . First Vice-President
Mrs. N. P. J. BUTTON, Walnut St. . . . . Second Vice-President
Mrs H. A. ATWOOD, 11th St. . . . . Recording Secretary
Mrs. E. W. HOLMES, 397 Brockton Av. . . . . Corresponding Secretary
Mrs. W. H. ROBINSON, 1497 Lemon. . . . . Treasurer
Mrs. J. C. STEBBINS, N. Market St. . . . . Member-at-Large

MEMBERS.

ADAMS, Mrs. E. B., 12th St.
ALDERMAN, Mrs. S. L., 294 Magnolia.
ALQUIRE, Mrs. M., 1359 Lemon.
ALLEN, Mrs. CORA B., Riverside.
ALLEN, Mrs. G. D., 241 Cridge.
ALLUM, Mrs. L., S. Date & Park.
ARMINGTON, Mrs. E. R., 635 Locust
ATWOOD, Mrs. H. A., 11th & Almond.
BABER, Miss H., 239 Brockton Av.
BATTLES, Miss PEARL, Riverside.
BEST, Mrs. RAYMOND, 611 Lemon.
BLAKE, Mrs. C. B., 1437 Orange Grove.
BOOTES, Miss J., 124 Hidalgo Place.
BOWMAN, Mrs. M. S., 239 Brockton Av.
BROWN, Mrs. G. H., 598 14th.
BROWN, Mrs. J. F., 415 E. 8th.
BROWNING, Mrs. H. T., Riverside.
BROWNING, Miss E., Riverside.
BROWNING, Miss H. M., 1094 Walnut.
BURDGE, Mrs. O. P., 441 Lemon.
BUTTON, Mrs. N. P J., 1121 11th
CAGE, Mrs. GAYDEN, Hidalgo Place.
CARROLL, Mrs. J. W., cor. 11th & 14th.
CARTER, Mrs. P. T., 12th & Chestnut.
CASTLEMAN, Mrs. S. J., 1335 Walnut.
CLAYTON, Mrs. D. G., 868 Locust.
COCHRAN, Miss LETTIE, Main & 5th.
COLLIER, Mrs. WM., 1497 Lime.
CONDON, Miss MARGARET, Riverside.
COPELAND, Mrs. E., Chicago & Blaine.
COX, Mrs. J. H. D., 292 E. 7th.
CUNNINGHAM, Mrs G., 386 9th.
CUTTER, Mrs. J. E., 1496 Lemon.
CUTTLE, Mrs. F., 7th St.
DAVIS, Mrs. MARTHA G., Riverside.
DAVIS, Mrs. SARAH L., 11th St.
DEARBORN, Mrs. S., 1333 Walnut.
DENNIS, Mrs. G. W., 448 2d.
DERBY, Mrs. CARL, Orange St.
DICKSON, Mrs. G. S., 859 Main.
DOLE, Mrs. G. H., 273 E. Arlington.
DOUGALL, Mrs J., 1005 W. 8th.
DUNBAR, Miss C., N. Jefferson St.
DUNBAR, Miss L., N. Jefferson St.
ENDERLEY, Mrs. F. W., 988 W. 8th.
EVANS, Mrs. J., 224 Magnolia Av.
EVANS, Miss ROSE, 224 Magnolia Av.
EVANS, Mrs. L., 454 14th St.
FORD, Mrs. GEO., Rubidoux Av.
FORD, Mrs. OSCAR, 1333 Walnut.
GARST, Mrs. DOLLIE, Walnut St.
GROUT, Mrs. H. F., 1250 Walnut.
GROUT, Mrs. S., 1250 Walnut.
GRUNDSTROM, Mrs. E. T., Whittier Pl.
GULICK, Mrs. W. P., Mary St.
HALL, Mrs. FRANCIS D., Riverside.
HALL, Mrs. HARWOOD, Magnolia Av.
HAMMOND, Mrs. H. W., 966 W. 8th.
HARRIS, Miss M., 391 Jurupa Av.
HAYT, Mrs. C. P., 484 Orange.
HEATH, Mrs. F. M., 447 Orange.
HENDERSON, Mrs. R., Arlington Hts.
HERRICK, Mrs. L., 1437 Lemon.
HEWITT, Mrs. M. E., 177 Orange.
HILL, Mrs. JOHN J., 190 Magnolia.
HOGAN, Mrs. JOHN, 356 Brockton Av.
HOLLAND, Mrs. J. H., Arlington.
HOLMES, Mrs. E. W., 397 Brockton Av.
HOLT, Mrs. J. K., 1039 Lemon.
HOSP, Mrs. F. P., Mulberry & 12th.
HOUSE, Mrs. JUDSON, 1061 Chestnut.
HOWE, Mrs. E. B., 868 12th.
HUSE, Mrs. C. F., 891 Locust.
IRVINE, Mrs. S. B., 115 Walnut.
JOHNSON, Miss N., Linden & Kansas.
KENNEDY, Mrs. C. E., Victoria Av.
KISHLER, Mrs. F., 138 Hidalgo Pl.
KOHLER, Mrs. MAE J., 211 Magnolia.
KOETHEN, Mrs. E. L., 269 Brockton.
LEWIS, Mrs. C. H., 1467 Lime.
LEIGHTON, Mrs. H. W., 323 10th St.
LITTLE, Mrs. F. A., 11th St.
LOW, Mrs. C. H., 481 Palm Av.
LUKENS, Miss E., 551 Garfield.
MALOY, Dr. S. E., Glenwood Hotel.
MARKEL, Mrs. E. H., 5th & Walnut.
MARSHALL, Mrs. F. J., 1471 Mulberry.
MARTIN, Mrs. A., 877 Chestnut.
MARVIN, Mrs. M. L., Victoria Av.
MARVIN, Mrs. W. K., Hawarden Drive.
MATTOCKS, Mrs. EDW., 1094 Chestnt.
MEHARG, Mrs. JOHN, 405 Blaine.
MERRILL, Mrs. C. H., 540 Walnut.
MILLS, Mrs. J. W., 407 Indiana Av.
MORRISON, Mrs. F., 911 10th St.
MYERS, Mrs. D. E., 904 11th St.
MYERS, Miss JULIA, 11th St.
NEBLETT, Mrs. J. W., 1349 W. 8th.
NOLAND, Mrs. T. E., 351 7th.
NOLAND, Mrs. H. D., 922 7th.
NORTON, Mrs. ALFRED, Walnut St.
OATMAN, Mrs. E. J., 1094 Walnut.
OATMAN, Mrs. J. B., 191 Whittier Pl.
OCHELTREE, Mrs. A., 95 Whittier Pl.
OLDENDORF, Mrs. J., 247 E. Central.
OLDENDORF, Miss F., 247 E. Central.
PELTON, Mrs. L. D., 342 Main.
PLIMPTON, Mrs. S. W., Lemon.
PORTER, Mrs. ROSA, 949 Market
PUFFER, Mrs. CLARK, Mary St.
PUTNAM, Mrs. W. T., 1060 Chestnut.
RAYMOND, Mrs. C. H., Riverside.
REED, Mrs. H. O., Blaine St.
REYNOLDS, Mrs. G. N., 471 Palm Av.
RICE, Mrs. C. T., 214 Brockton Av.
RICKARD, Mrs. E. O., 760 E. 8th.
ROBBINS, Mrs. H., 1457 Lime.
ROBINSON, Mrs. W. H., 1497 Lemon.
ROBLEE, Mrs. W. W., 177 Orange.
ROCKHOLD, Mrs. B. F., Lemon St.
ROSE, Mrs. T. H., 876 W. 8th.
ROUSE, Mrs. G., 408 Orange.
RUMSEY, Mrs. C. E., Lawarden Drive.
SANBORN, Mrs. K., 172 Olivewood.
SCRANTON, Mrs. L. B., 475 Mulberry.
SHARP, Miss, 907 Chestnut.
SHAW, Mrs. J. E., Cleveland Av.
SIMMS, Mrs. J. A., 511 Orange.
SMITH, Mrs. IDA S., 925 10th.
SPEICH, Mrs. F., 900 W. 7th.
STIBBINS, Mrs. C. R., 467 Orange.
STEBBINS, Mrs. J. C., 291 N. Market.
STRANG, Miss FRANCES, 381 Orange.
TAIT, Mrs. CLARENCE, 487 W. 12th.
TAYLOR, Mrs. W. H., Ridge Road.
THOMPSON, Mrs. J. H., S. Adams St.
TODD, Mrs. C. A., 464 12th.
TUCKER, Mrs. E. W., 8th & Walnut.
TWOGOOD, Mrs. FRED, 566 14th.
TWOGOOD, Mrs. D. C., 178 Prospect Av.
VAN de GRIFT, Mrs. J., 351 Orange.
VAN ZWALENBURG, Mrs. C., 11th St.
VAUGHAN, Mrs. S. B., 676 W. 7th.
WADDINGTON, Mrs. E., 475 Lemon.
WADDINGTON, Mrs., Sr., 475 Lemon.
WAY, Mrs. E. H., 554 Orange.
WEBB, Mrs. C. E., 993 Chestnut.
WHEELER, Mrs. D. A., 1590 Mulberry.
WHITE, Mrs. L. C., Lemon St.
WILD, Mrs. MARY M., Riverside.
WILDS, Miss, Riverside.
WILLARD, Mrs. D., 1024 E. 8th.
WINGATE, Mrs. C. B., Chalmers Blk.
YOUNGLOVE, Mrs. A. N., 943 10th.

BANNING SATURDAY AFTERNOON CLUB.

San Diego District. Organized January 12, 1904. Meets second and fourth Saturdays at High School Building, Banning, Riverside County, Cal.

OFFICERS AND MEMBERS.

Mrs. JOHN WESTERFELD, Banning.....President
Miss BELLE McCULLOCH, Banning.....Vice-President
Mrs. C. O. BARKER, Banning.....Recording Secretary
Miss SUSAN F. BIRD, Banning.....Corresponding Secretary
Mrs. NATHAN HARGRAVE, Banning.....Treasurer

BARKER, Mrs. C. O., Banning.
BIRD, Mrs. JAMES F., Banning.
BIRD, Miss SUSAN F., Banning.
BLACKBURN, Mrs. JAY, Banning.
BLACKHURST, Mrs. J., Banning.
BLACKHURST, Miss KATE, Banning.
CARPENTER, Mrs. S. G., Banning.
CHESTNUT, Mrs., Banning.
COLE, Mrs. C. E., Banning.
COOMBS, Mrs. LEONARD W., Banning.
ELLIS, Mrs. MARY, Banning.
FOUNTAIN, Mrs. J. H., Banning.
FOUNTAIN, Mrs. ROBT., Banning.
FRASER, Mrs. FLORETTA, Banning.
GANDY, Mrs. CHAS., Banning.
GILMAN, Mrs. J. M., Banning.
GILMAN, Miss CARRIE, Banning.
GILMAN, Mrs. FRENCH, Banning.
HAMILTON, Mrs. O., Banning.
HARGRAVE, Mrs. ALLA, Banning.
HARGRAVE, Mrs. NATHAN, Banning.
HAUVERMAN, Mrs. A. D., Banning.
HOLCOMB, Mrs. C. S., Banning.
HOLCOMB, Miss M., Banning.
HYDE, Mrs. W. F., Banning.
HAUVERMAN, Miss L. M., Banning.
KING, Mrs. J. C., Banning.
KUHLMAN, Mrs. E., Banning.
KUHLMAN, Mrs. N. D., Banning.
LEMON, Mrs. JENNIE, Banning.
MARTIN, Mrs. J. D., Banning.
McALLISTER, Mrs. E. B., Banning.
McCULLOCH, Miss BELLE, Banning.
McCULLOCH, Miss MARY, Banning.
PROUTY, Mrs. H. M., Banning.
REID, Miss LAURA M., Banning.
ROBERTS, Mrs. MARY H., Banning.
SEYMOUR, Mrs. J. H., Banning.
SHIRLEY, Mrs. B. F., Banning.
STONE, Miss FLORENCE W., Banning.
STONE, Mrs. HARRIET C., Banning.
THOMSON, Mrs. JOHN, Banning.
WEINLAND, Mrs. WM. H., Banning.
WESTERFIELD, Mrs. J. M., Banning.
WILLIAMS, Mrs. M. H., Banning.
WRIGHT, Mrs. T. B., Banning.

BRAWLEY WOMAN'S CLUB.

Southern District. Organized Woman's Federated Club. Meets second and fourth Saturdays of each month at Brawley, San Diego County, Cal.

OFFICERS.

Mrs. EUNICE SWARTZ, Brawley.....President
Mrs. CAMERON, Brawley.....Vice-President
Mrs. MARY HOLCOMB, Brawley.....Corresponding Secretary
Mrs. W. H. BEST, Brawley.....Recording Secretary
Mrs. APPLEGATE, Brawley.....Treasurer

MEMBERS.

BENNETT, Mrs. J., Brawley.
BENNETT, Mrs. S., Brawley.
BOYD, Mrs., Brawley.
CADY, Mrs., Brawley.
CLARK, Mrs., Brawley.
EATON, Mrs., Brawley.
EDGAR, Mrs., Brawley.
FIELD, Miss, Brawley.
FREDERICK, Mrs., Brawley.
FULLER, Mrs., Brawley.
GARBER, Mrs., Brawley.
GARDNER, Miss, Brawley.
HARRIS, Mrs., Brawley.
KELLOGG, Mrs., Brawley.
MALON, Mrs., Brawley.
MALON, Miss, Brawley.
NICE, Miss MARY, Brawley.
VARNEY, Mrs., Brawley.
WADE, Mrs., Brawley.
WALKER, Mrs., Brawley.

CARPINTERIA WOMAN'S CLUB.

Organized 1894. State Federation 1901. Meets first and third Saturday in Women's Club Rooms in Town Hall of Carpinteria, Cal.

OFFICERS.

Miss ARIANA MOORE, Carpinteria.....President
Miss LULU CRAVENS, Carpinteria.....First Vice-President
Mrs. EMMA MARQUIS, Carpinteria.....Second Vice-President
Mrs. J. O. DANE, Carpinteria.....Recording Secretary
Mrs. Z. U. LESCHER, Carpinteria.....Corresponding Secretary
Miss ELIZABETH WARD, Carpinteria.....Treasurer
Miss EMELINE WALKER, Carpinteria.....Auditor and Librarian
Miss FRANCES ELLERY, Carpinteria.....Chairman Program Committee
Mrs. E. F. PENDERGAST, Carpinteria.....Chairman Social Committee

MEMBERS.

ANDREWS, Mrs. E. W., Carpinteria.
ANDREWS, Miss JEAN, Carpinteria.
BAILARD, Mrs. B. F., Carpinteria.
BAILARD, Mrs. JOHN W., Carpinteria.
BAILARD, Miss K., Carpinteria.
BAILARD, Mrs. L. A., Carpinteria.
BAILARD, Miss E. M., Carpinteria.
BECKSTEAD, Mrs. W. E., Carpinteria.
BURLEIGH, Mrs. J. M., Carpinteria.
BUSH, Mrs. EDWARD, Carpinteria.
CALDWELL, Mrs. L. B., Carpinteria.
CURTIS, Mrs. CHAS., Carpinteria.
DAILY, Mrs. J. C., Carpinteria.
DIMMICK, Miss CARRIE, Carpinteria.
DIMMICK, Miss MABEL, Carpinteria.
ELLERY, Mrs. HENRY, Carpinteria.
ELLERY, Mrs. ED., Carpinteria.
FISH, Mrs. HENRY, Carpinteria.
FRANKLIN, Mrs. B. O., Carpinteria.
FRANKLIN, Mrs. G. A., Carpinteria.
FRANKLIN, Mrs. G. E., Carpinteria.
GRINSTEAD, Mrs. OTIS, Carpinteria.
GRUBB, Miss EMMA, Carpinteria.
HARNDEN, Mrs. LIZZIE, Carpinteria.
HUMPHREY, Mrs. D. C., Carpinteria.
HYATT, Mrs. C. A.
LEWIS, Miss Z., Los Angeles.
LYMAN, Mrs. HENRY, Carpinteria.
MARQUIS, Mrs. WM., Carpinteria.
McLEAN, Mrs. T. G.
MELICK, Mrs. C. M., Garden Grove,
MORRIS, Mrs. J. H., Carpinteria.
MORRIS, Miss MARTHA F., Carp'teria.
OGAN, Miss E. C., Carpinteria.
OGLESBY, Miss ANNA B., Carpinteria.
OGLESBY, Miss P., Carpinteria.
PHILIPS, Mrs. W. R., Carpinteria.
PYSTER, Miss K., Carpinteria.
SENTENY, Mrs. GEO., Carpinteria.
SHEPARD, Mrs. HENRY, Carpinteria.
SHEPARD, Mrs. SIM, Carpinteria.
SPRAGUE, Mrs. ORRIN, Carpinteria.
THURMOND, Mrs. G. E., Carpinteria.
THURMOND, Mrs. FRANK, Carp'teria.
TUBBS, Mrs. J.
WARD, Mrs. T. W., Carpinteria.
WEBSTER, Mrs. L. T., Carpinteria.
YOUNG, Mrs. J. W., Carpinteria.

San Diego District. Organized, 1892. Federated, 1896. Meets at Club House, 40 Ninth St., San Diego, Cal.

OFFICERS

Mrs. CLARK W. McKEE, 3360 B. St. ..... President
Mrs. E. B. SCOTT, 3848 Third St. ..... First Vice-President
Mrs. GEORGE H. BALLOU, 2067 4th. ..... Second Vice-President
Mrs. C. S. ALVERSON, 1027 23rd ..... San Diego ..... Third Vice-President
Mrs. F. P. FRARY, 1441 Ivy ..... Recording Secretary
Mrs. R. M. DUNLEVY, 1525 Fourth ..... Corresponding Secretary
Mrs. J. N. ELDER, 2227 D St. ..... Treasurer

MEMBERS.

ALLEN, Mrs. P. A., P. O. Box 650.
ALVERSON, Miss GENEVA C., 1027 23d.
AMBLER, Mrs. CLEASON, Mesa Gra
ANDERSON, Mrs. T. O., 3300 First.
ANNIS, Miss JENNIE B., National City
ARMSTRONG, Mrs. T. J., 24th and G.
BALDWIN, Mrs. HUGH J., 1st and B.
BALLARD, Mrs. F. C., 944 22d.
BARKER, Mrs. SOPHIE E., 1958 2nd St.
BARNES, Miss RUTH L., 4102 Centre.
BELCHER, Mrs. E. S., 1530 State.
BENBOUGH, Mrs. SARAH, 945 21st.
BENBOUGH, Mrs. PERCY, 945 21st St.
BILLON, Mrs. A. C., Speckels Heights.
BROWNLEE, Miss ISABELLA, 953 21st.
BRYAN, Mrs. T. J., Lemon Grove.
CAREY, Mrs. J. F., 1021 10th.
CHALMERS, Mrs. WM., 734 21st St.
CHASE, Mrs. F. H., 3372 H St.
CHASE, Mrs. F. H., 3372 H St.
CLARK, Mrs. RALPH, 752 11th St.
COLBURN, Mrs. W. M., 1940 B. St.
COLE, Mrs. J., Front and Laurel.
COMLY, Mrs. H. R., 2124 Front.
CONNELL, Mrs. STEPHEN, Pacific Beach, Cal.
COVERT, Mrs. C. B., 653 10th St.
RESWELL, Dr. LENA, Sefton Block.
CRIPPEN, Mrs. GEO. H., 2247 D St.
CRUTCHFIELD, Mrs. J. E., 1725 C St.
DADMUN, Mrs. L. E., National City.
DALEY, Mrs. T. J., 1929 First St.
DAVIS, Mrs. C. S., 1810 F St.
DAVIS, Mrs. O. N., 1219 The Plaza.
DIGDUM, Mrs. J. A., 3319 H St.
DONDORE, Mrs. C. T., 3722 Fourth.
DRANGA, Mrs. O. C., 909 21st.
EATON, Mrs. H. A., 2022 E. St.
ELDER, Mrs. J. N., 2227 D St.
EMERSON, Miss SARAH R., 230 21st.
FERGUSON, Mrs. C. W., 2200 Toberman, Los Angeles.
FERREE, Mrs. J. D., 1154 11th.
FERRY, Mrs. JOHN H., 1137 14th.
FLETCHER, Mrs. ED., 1030 24th.
FISH, Mrs. FARNUM T., 1550 3rd St.
FOLSOM, Mrs. M., Pacific Beach, Cal.
FROST, Mrs. A. E., 3380 D St.
FRY, Mrs. GEO. U., 1141 9th St.
GARETSON, Mrs. F. A., 1612 9th.
GAZLEY, Mrs. FRED, 3043 4th St.
GEARN, Mrs. G. C., 2545 Front.
GEARHART, Mrs. W. F., 1671 5th.
GERMAN, Mrs. M., 1854 3rd St.
GILLIS, Mrs. ALIE, B and 18th.
GLENN, Mrs. J. H., 3123 C St.
GRIFFITH, Mrs. T. P., 3457 C St.
GRIPPER, Mrs. E. D., 1437 9th.
GOULD, Mrs. E. B., National City.
GUY, Mrs. W. R., 1129 14th St.
HARTWELL, Mrs. F. S., 1145 21st St.
HARRIS, Mrs. F. S., 3375 H St.
HART, Miss FRANCES, 1112 Brooks.
HART, Mrs. GARDNER, 3322 H St.
HILL, Mrs. CHAS. D., 1414 Front.
HIZAR, Mrs. J. L., Coronado.
HAWLEY, Mrs. JOHN, Laurel and Albatross.
HELLER, Mrs. M. F., 3306 B St.
HINKLE, Mrs. W. S., The Fifth Ave.
HOLLAND, Mrs. H. C., 1645 Fifth.
HOFF, Mrs. LEWIS, The Keystone.
HUTHINSON, Mrs. ALLEN, 1631 Fifth.
JACOBS, Mrs. W. C., 2216 A St.
JEWELL, Miss MAUD, 3628 Fifth.
JEWELL, Mrs. WALTER, 3740 Fifth.
JEWEL, Mrs. FRED, 3628 5th St.
JOHNSON, Mrs. S. S., National City.
JORDAN, Mrs. H. S., 3464 C St.
JOHNSON, Mrs. WM. L., Pacific Beach.
KING, Mrs. A. C., 3777 C St.
KINGSTON, Mrs. EDWARD, 1755 5th.
KRAEMER, Mrs. F., 2450 Front.
LAKE, Mrs. BENJ., 2848 J St.
LAMB, Mrs. E. M., Albatross Inn.
LANIER, Mrs. L. K., Third and Ash.
LEGLER, Miss FLORA, 945 21st.
LEMON, Mrs. E. M., 3031 5th St.
LEONARD, Mrs. F. B., Coronado.
LONG, Mrs. JOHN, 1842 D St.
LUTZ, Mrs. ELMER O., 2112 5th St.
LYCKBERG, Mrs. C. O., Nestor.
MASON, Mrs. GEO. E., 467 22nd St.
McFARLAND, Mrs. IRA, 1063 7th St.
MacNUTT, Mrs. H. M., 1055 21st.
MANNY, Mrs. A. J., 726 Cedar.
MASON, Mrs. A. B., 1041 7th.
McINTYRE, Miss M., Baker City, Ore.
MASON, Miss MARIE F., 3312 B.
MILLS, Miss RUTH C., 1604 7th St.
MORGAN, Mrs. W. G., 844 11th St.
MORRIS, Miss H. N., Georgia and Polk.
McGINLEY, Mrs. ELIZA, C and 23rd.
MELANDER, Mrs. M., Columbia and Nutmeg.
NICHOLS, Mrs. J. E., 4th and Upas.
ORVIS, Miss M., Pacific Beach.
ORD Mrs. ROSE B., 1120 Brooks.
OWEN, Mrs. M. G., C and 24th.
OTIS, Mrs. CHAS. R., 1079 21st St.
PARMALEE, Mrs. C. N., R. F. D. No. 1.
PARTRIDGE, Miss ELEANOR, 17th and L St.
PAYNE, Mrs. J. W., 636 10th St.
PERRY, Miss MINNIE E., 768 10th St.
PARKINSON, Mrs. HIRAM, 1027 10th.
PETERSON, Mrs. E. W., 1170 25th St.
QUAYLE, Mrs. WM., 3714 4th St.
RENDLE, Mrs. T. A., P. O. Box B.
REQUA, Mrs. E. H., 25th and A.
RICHARDS, Mrs. E. A., 1833 2nd St.
ROBSON, Miss E., The New York, 6th
RUSH, Mrs. AMELIA, 1002 Logan Ave.
REED, Mrs. F. H., 2342 C St.
REQUA, Mrs. RIHARD, Pacific Beach,
RENDLE, Mrs. T. A., 1355 28th.
RICE, Mrs. THOS., 29th and E Sts.
RICHARDSON, Mrs. E. W., 646 12th.
ROBINSON, Mrs. M. I., 524 Granger Blk.
SALMONS, Mrs. FRANK, 24th and D.
SANFORD, Mrs. ELAM M., 3764 4th St.
SCHILLER, Miss CELIA, 1305 Front.
SCHINDLER, Mrs. R., 3800 Albatross.
SMITH, Mrs. J. B., 1425 Anderson Pl.
STYRING, Mrs. ANDREW, 856 9th.
SESSIONS, Miss KATE O., 3553 6th St.
SHERMAN, Mrs. M., 563 22nd St.
SLOANE, Mrs. CHAS. L., 563 22nd St.
SLOANE, Mrs. W. A., 2222 C St.
SNYDER, Mrs. JOHN H., 1704 A St.
STARKEY, JOHN B., 844 20th St.
STEWART, Mrs. WM., 3360 B St.
STILES, Mrs. H. M., R. F. D. No. 1.
SULLIVAN, Mrs. N. V., 1409 4th St.
THOMPSON, Mrs. J .W., 1456 7th St.
THOMPSON, Mrs. KATE, 3714 4th St.
THEARLE, Mrs. HARRY, 752 11th St.
VINCENT, Mrs. H. W., 635 19th.
WAITE, Mrs. F. D., 30th and D St.
WATERS, Mrs. A. A., 3024 D St.
WHITFIELD, Mrs. M. F., 5th and A St.
WIARD, Mrs. O. A., Chula Vista.
WOOD, Mrs. L. C., 2067 Front.
WALKER, Mrs. . A., 22nd and F Sts.
WATROUS, Mrs. HENRY B., San Diego.
WEBSTER, Mrs. JOHN W., Harvard and Bean.
WHITLEY, Dr. E. L., La Mesa, Cal.
WHITNEY, Mrs. G. M., 1142 Date.
WOOD, Mrs. SAMUEL L., 3312 St.
ZEARING, Miss M., Ninth and 9th.

SAN BERNARDINO WOMAN'S CLUB.

San Diego District. Organized 1892. Meets at San Bernardino, Cal.

OFFICERS AND MEMBERS.

Mrs. E. D. ROBERTS, San Bernardino. ..... President
Mrs. R. F. GARNER, San Bernardino. ..... First Vice-President
Mrs. W. H. STILES, San Bernardino. ..... Second Vice-President
Mrs. C. M. RASOR, San Bernardino. ..... Secretary
Miss BESS HOPPER, San Bernardino. ..... Corresponding Secretary
Mrs. J. W. BARTON, 631 5th St. ..... Treasurer

ATWOOD, Mrs. A. G., San Bernardino.
BARNUM, Miss EMMA, San Bernardino.
BARTON, Mrs. J. H., San Bernardino.
BARTON, Mrs. H. M., San Bernardino.
BARTON, Miss MARY, San Bernardino.
BARTON, Mrs. JOHN W., San Bernardino.
BAILIE, Mrs. N. A., San Bernardino.
BECK, Miss MAY, San Bernardino.
BATCHELOR, Mrs. J. ED., San Bernardino.
BENJAMIN, Mrs. I., San Bernardino.
BLAIR, Mrs. R. A., San Bernardino.
BLACK, Mrs. T. H., San Bernardino.
BLEDSOE, Mrs. B. F., San Bernardino.
BIDWELL, Mrs. J. A., San Bernardino.
BOGGS, Mrs. W. S., San Bernardino.
BOWERS, Mrs. N. B., San Bernardino.
BOYD, Mrs. J. H., San Bernardino.
BRACEWELL, Mrs. J. M., San B'dino.
BROWN, Mrs. F. W., San Bernardino.
BROWN, Mrs. W. L., San Bernardino.
BRUNN, Mrs. I. R., San Bernardino.
BRYDOLF, Mrs. R. A., San Bernardino.
BUTLER, Mrs. J. E., San Bernardino.
BYRNE, Miss LENA, San Bernardino.
BUTTERWORTH, Mrs. A. A., S. B'dino.
CALDWELL, Mrs. O. M., S. Bernardino
CARSON, Mrs. S. H., San Bernardino.
CLARK, Mrs. ANNA, San Bernardino.
CLEVENGER, Mrs. P. J., San B'dino.
COCHRAN, Miss HAZEL, S. Bernardino.
COLIVER, Miss, San Bernardino.
CONGER, Mrs. W. S., San Bernardino.
CONNER, Mrs. HENRY, San Bernardino.
COOLEY, Mrs. E. M., San Bernardino.
COOLEY, Mrs. GEO., San Bernardino.
COOLEY, Miss MAUD, San Bernardino.
COY, Mrs. J., San Bernardino.
CURTIS, Mrs. A. H., San Bernardino.
CURTIS, Miss H., San Bernardino.
CURTIS, Mrs. W. T., San Bernardino.
CUSTER, Mrs. I. J., San Bernardino.
DAVIS, Mrs. A. R., San Bernardino.
DICKSON, Mrs. J. C., San Bernardino.
DODSON, Mrs. JAMES, San Bernardino.
DRAPER, Mrs. J. C., San Bernardino.
DRAPER, Mrs. S. S., San Bernardino.
DREW, Mrs. H. L., San Bernardino.
DUCKWORTH, Mrs. THOS., San B'dino.
DUNCAN, Mrs. STARKEY, San B'dino.
DUNHAM, Mrs. E., San Bernardino.
DUNN, Mrs. F. W., San Bernardino.
ESPEY, Miss FRANCES, S. Bernardino.
FAGBERG, Mrs. L., San Bernardino.
FLEMING, Mrs. J., San Bernardino.
FUSSELL, Mrs. E. R., San Bernardino.
GARNER, Mrs. ROBT., San Bernardino
GALIVAN, Mrs. J. B., San Bernardino.
GIBSON, Mrs. S. L., San Bernardino.
GISH, Mrs. G. N., San Bernardino.
GLASGOW, Mrs. N. B., San Bernardino.
GRAVES, Miss MAUD, San Bernardino.
GREGORY, Mrs. N. P., San Bernardino.
GOODALL, Mrs HENRY, San Bernardino.
GROVESNER, Mrs. D. S., S. Bernardino.
GROW, Mrs. C. M., San Bernardino.
HANF, Mrs. C. M., San Bernardino.
HAM, Mrs. A. M., San Bernardino.
HATCH, Mrs. L. A., San Bernardino.
HAWS, Miss MAY, San Bernardino.
HISON, Mrs. FRED, San Bernardino.
HOLCOMB, Mrs. W. W., San Bern'd'o.
HOROWITZ, Mrs. LEON, San Bernardino.
HOOPER, Miss ELIZABETH, S. B'dino.
IZENOUR, Mrs. A. W., San Bernardino.
JOHNSON, Mrs. A. K., San Bernardino
JONES, Mrs. R. J., San Bernardino.
KELLER, Miss CLARA, S. Bernardino.
KELLOGG, Mrs. A. W., San Bernardino
KELLOGG, Miss EDITH, S. Bernardino.
KENDALL, Mrs. A. G., San Bernardino.
KENDALL, Mrs. A. G., San Bernardino.
KEYSER, Mrs. H. H., San Bernardino.
KREBBS, Mrs. O. A., San Bernardino.
LATHROP, Mrs. C. A., San Bernardino.
LATHROP, Mrs. L. R., San Bernardino.
LEMON, Mrs. CHAS, San Bernardino.
LIGHTFOOT, Mrs. JOHN, San Bernardino.
LOVE, Mrs. J. C., San Bernardino.
LUNCEFORD, Mrs. A. W., San Bern'no.
LYMAN, Mrs. E. H., San Bernardino.
MACK, Mrs. J. A., San Bernardino.
MARTIN, Mrs. E., San Bernardino.
McGEHEE, Mrs. F. P., San Bernardino.
McFARLAND, Mrs. WM., San Bern'dino.
McNAIR, Mrs. JAMES, San Bernardino.
McNEIL, Miss ROXY, San Bernardino.
McNEIL, Mrs. C. A., San Bernardino.
McNEIL, Mrs. W. R., San Bernardino.
MILLER, Mrs. W. H., San Bernardino.
NEWCOMB, Mrs. O. O., San Bernardino
NEWBURG, Mrs. O., San Bernardino.
OSTER, Mrs. F. F., San Bernardino.
OWENS, Mrs. G. D., San Bernardino.
PACE, Mrs. M. A., San Bernardino.
PARKER, Mrs. W. M., San Bernardino.
PHILLIPS, Mrs. K., San Bernardino.
POOLE, Mrs. J. H., San Bernardino.
PRUITT, Miss, San Bernardino.
RASOR, Mrs. C. M., San Bernardino.
RICH, Mrs. J. E., San Bernardino.
RICHARDS, Mrs. ALICE S., S. B'dino.
ROBERTS, Mrs. E. D., San Bernardino.
ROLFE, Mrs. E. D., San Bernardino.
SCARLES, Miss, San Bernardino.
SCHLOTTE, Mrs. D. C., San Bernardino.
SCOTT, Mrs. H. R., San Bernardino.
SMITH, Mrs. J. W., San Bernardino
STEPHENSON, Mrs. J. W., San Bernardino.
STEVENS, Mrs. G. M., San Bernardino.
STEVENSON, Mrs. O. M., San Ber'dino.
STICKNEY, Mrs. F. G., San Bernardino.
STILES, Miss PAULINE, S. Bernardino.
STILES, Mrs. W. H., San Bernardino.
STUART, Mrs. J. C., San Bernardino.
STURGESS, Mrs., San Bernardino.
SIBLEY, Mrs. H. D., San Bernardino.
SIMPSON, Mrs. GEO., San Bernardino.
SWEESY, Miss MERLE, San Bernardino.
STEWART, Mrs. GUY, San Bernardino
THOMAS, Mrs. A. B., San Bernardino.
THOMAS, Mrs. HATTIE, San Ber'dino.
VALE, Mrs. W. A., San Bernardino.
VESTAL, Mrs. W. A., San Bernardino.
WAGNER, Mrs. WALTER, S. Ber'dino.
WAITE, Mrs. E. R., San Bernardino.
WATERS, Mrs. BYRON, San Ber'dino.
WILLIAMS, Mrs. E. S., San Ber'dino.
WOOD, Mrs. J. G., San Bernardino.
WOOD, Mrs. J. F., San Bernardino.
WOOD, Mrs. J. S., San Bernardino.

EBELL SOCIETY OF SANTA ANA VALLEY.

OFFICERS AND MEMBERS.

Mrs. W. S. BARTLETT, Los Angeles.....Honorary President
Mrs. S. M. DAVIS, 1225 French, S. Ana.....President
Mrs. A. H. LACY, Santa Ana.....Vice-President
Mrs. M. NEALLY, Tustin.....Vice-President
Mrs. H. RUTHERFORD, 708 E 1st., Santa Ana.....Recording Secretary
Mrs. J. SWANNER, 201 16th St. Santa Ana..Corresponding Secretary
Mrs. J. W. BLEE, 335 E. Pine, Santa Ana.....Treasurer
Mrs. W. L. TUBBS, 620 Spurgeon, S. A. .....General Curator
Mrs. J. J. ROPER, 604 Orange Av., S. A.....Librarian

ADAMS, Mrs. W. L., Tustin.
ALBEE, Mrs. C. S., 602 E. 4th, S. A.
ALEXANDER, Miss A., 602 Spurgeon,
AMES, Mrs. A. W., 441 E. 1st, S. A.
ANDERSON, Mrs. D. L., 305 10th, S. A.
ANDERSON, Mrs. W. W., 116 Church.
AUSTIN, Mrs. F. L., 319 Chestnut Av.,
BAILEY, Mrs. J. G., 608 N. West, S. A.
BANGS, Mrs. F. E., 701 Orange, S. A.
BARNES, Mrs. G. M., Santa Ana.
BEISEL, Mrs. N., 315 W. 1st, Santa Ana.
BEISEL, Mrs. P. G., 602 E. 4th. S. A.
BELLEWS, Mrs. E. A., 519 E. 5th.
BENT, Mrs. CARRIE, 514 W. 3d, S. A.
BENT, Miss CORNELIA, 514 W 3d.
BERRY, Mrs. C. H., 1332 Custer, S. A.
BIBBER, Mrs. A. H., Orange.
BISHOP, Mrs. J. W., 714 N. Main, S. A.
BILLINGSLEY, Mrs. RAY, Orange.
BLAKE, Mrs. S. E., Bristol St., S. A.
BLEE, Mrs. J. R., 311 Orange Av., S. A.
BLOODGOOD, Miss E., 844 V. Ness, S. A.
BLYTHE, Mrs. R. C., Santa Ana.
BOWERS, Mrs. A. C., 1401 N. Main, S. A.
BOWES, Mrs. S. A., Orange.
BRADFORD, Miss E. L., 624 French, S.A.
BRADSHAW, Mrs. M. F., Orange.
BREEDON, Mrs. M., 801 Spurgeon, S. A.
BRISTOL, Mrs. H. R., 901 Spurgeon.
BROWN, Mrs. IRIS, 971 W. Hickey, S.A.
BROWN, Mrs J. H., Tustin.
BROWNING, Mrs. F. B., Santa Ana.
BRUNER, Mrs. F. M., 101 Orange, S. A.
BRYANT, Mrs. W. C., 121 Cypress, S. A.
BURBANK, Mrs. E., 508½ N. Main, S.A.
BURDICK, Mrs. M. C., 112 10th, S. A.
BURNHAM, Mrs. WM. H., Orange.
BURNS, Mrs. E. B., 920 French St., S.A.
BUSS, Mrs. E. D., San Francisco.
CARDEN, Mrs. M., 730 G, Santa Ana.
CARDEN, Miss JESSIE, 730 G St., S. A.
CAREY, Mrs. CHAS., 313 E. Pine, S. A.
CARLYLE, Mrs. J., 335 Chestnut, S. A.
CLARK, Mrs. J. I., 505 Bush, S. A.
CLAYTON, Mrs. A. D., 515 E. 1st, S. A.
COBAN, Mrs. DAVID, Tustin.
COLE, Miss EVA.
COLLINGS, Miss A. B., 19th St.
COLLINS, Mrs. A., 628 French, S. A.
CONN, Mrs. C. M., 502 W. 4th, S. A.
CONNELL, Mrs. H. D., 802 E. 4th.
COOK, Miss A. M., Orange.
COOK, Mrs. E. D., 620 E. 1st, S. A.
COTANT, Mrs. A. L., Tustin.
COTTER, Miss C., 312 Cypress, S. A.
COTTER, Miss M., 312 Cypress, S. A.
CRADDICK, Mrs. S. M., Orange.
CRANSTON, Mrs. J. A., 305 Cypress Av.,
CRAWFORD, Mrs. E. J., Tustin.
CRELLIN, Mrs. M. K., Tustin.
CROSIER, Mrs. W.W., 1413 N. Main, S. A.
DANIELS, Mrs. T. E., E. First St., S. A.
DAVIS, Mrs. S. M., 1225 French, S. A.
DAWES, Mrs. H. C., 806 Spurgeon, S. A.
DEARING, Mrs. A. L., N. Main, S. A.
DEARING, Mrs. S. M., Orange.
DEARDORFF, Miss R., 638 French,
DEARDORFF, Mrs. S. L., 638 French.
DECKER, Mrs. W. S., 1525 N. Main.
DeLONG, Miss M., 815 French, S. A.
DOBSON, Mrs. G. H, 315 E Chestnut Av.
DRESSER, Miss C. E., 115 Hermosa, S.A.
DRYER, Mrs. J. L., 602 Spurgeon, S. A.
EDMUNDSON, Miss EDITH, Santa Ana.
EDWARDS, Mrs. S., 802 Ross, S. A.
ELLIOTT, Mrs. T. B., 1409 N. Bush, S. A.
ELWING, Mrs. S., 410 W. 2d, S. A.
FINLEY, Mrs. A. G., 720 E. 5th, S. A.
FINLEY, Mrs. J. A., 809 Spurgeon, S.A.
FINLEY, Mrs. S. H., 101 N. Main, S. A.
FLAGG, Mrs. J. W., 302 Orange, S. A.
FORGY, Mrs. H. J., 808 Bush, S. A.
FOWLER, Miss UNA, 715 N. Bush, S. A.
FRENCH, Mrs. C. E., 215 9th, S. A.
FRANKLIN, Mrs. J. C., 712 N. Main, S.A.
FRAZIER, Mrs. M. E., 545 E. Wash-
FREEMAN, Miss MABEL, 617 F., S. A.
FREEMAN, Mrs. R. L., 617 F. St., S. A.
FRENCH, Miss ETHEL, 215 9th St., S.A.
FYFE, Mrs. E. J., Richmond.
GALLOWAY, Mrs. J. C., 928 Spurgeon,
GALLOWAY, Mrs. L. A., 707 Bush, S. A.
GARRETT, Mrs. W. E., 516 Orange Av.,
GETTY, Mrs. A., Tustin.
GILMAKER, Mrs. H., San Francisco.
GIST, Mrs. F. M., 520 W. 1st, S. A.
GOEPPER, Mrs. F., 1130 N. West, S. A.
GOODWIN, Mrs. J. R., C St., Santa Ana.
GORDON, Mrs. H. S., 402 Cypress, S. A.
GOULD, Mrs. W. G., 1006 N. Main, S. A
GRANT, Mrs. A. H., C St., S. Ana.
GREENFIELD, Mrs. G. M., N. Main, S.A.
HARRIS, Mrs. ALICE, 816 French, S. A.
HARRIS, Mrs. J. W., 506 E. 5th, S. A.
HARRISON, Miss ELISE, 816 Bush, S.A.
HARRISON, Mrs. JAS, 816 Bush, S. A.
HARPER, Mrs. RUTH, El Modena.
HARMON, Mrs. E. W., R. D.
HAYLER, Miss EMMA, Santa Ana.
HAYWOOD, Mrs. J. S., 422 W. 4th, S. A.
HEATHMAN, Mrs. W. F., 802 Bush, S.A.
HEATHMAN, Miss V., 802 Bush, S. A.
HELWIG, Mrs. B. R., El Modena.
HENINGER, Mrs. H. B., 331 Chestnut.
HENDRY, Miss HATTIE, No. C. S. A.
HICKOX, Mrs. L. P., 512 E. 4th, S. A.
HILL, Mr. G. P., 1102 Spurgeon, S. A.
HOLLISTER, Mrs. H. C., 1802 Bush St.,
HOSSLER, Miss H., 839 Parton St., S. A.
HUBBARD, Mrs. G., Tustin.
HULL, Mrs. HAROLD G., 1104 N. Main.
HYDE, Mrs. DAVID B., 1897 N. Main.
INMAN, Mrs. ALICE, Richmond.
JOHNSON, Mrs. M. C., 414 W. 4th, S. A.
JOHNSON, Miss V., Walnut Av., S. A.
JONES, Mrs. OTIS, 17th & C, S. A.
JONES, Mrs. R. W., Orange.
KELLER, Miss ADA, Santa Ana.
KELLOGG, Mrs. H. C., 122 Orange Av.
KELLY, Mrs. CHAS., 433 E 1st, S. A.
KENDALL, Mrs. C. S., 211 E. 1st, S. A.
KEIFHABER, Mrs. M. A., El Modena.
KNOX, Mrs. C. M., 420 E. 6th.
KROLL, Mrs. G. C., Spurgeon St., S. A.
LA FRENAY, Mrs. G., 401 Pine St., S. A.
LACY, Mrs. A. H., 518 Bush, S. A.
LACY, Miss MARG'T, 801 E. 4th, S. A.
LAIDLEY, Mrs. T. B., Orange.
LAWTON, Mrs. A. J., 1104 French, S. A.
LEIHY, Mrs. W. L., Tustin.
LOWE, Mrs. JESSIE, 519 W. 4th, S. A.
LYON, Mrs. ARTHUR, 809 Bush, S. A.
MAGUIRE, Mrs. A. W., 728 Chestnut.
MARKS, Mrs. F. A., N. Bristol, S. A.
MASON, Mrs. MARY, 809 Spurgeon,
McCHARLES, Mrs. D. L., Tustin.
McFADDEN, Mrs. JOHN, 906 N. Main.
McFADDEN, Mrs. ROBT. 1108 N. Main.
McGUIRE, Miss M. D., Orange.
McPHERSON, Mrs. W. G., McPherson.
McPHERSON, Mrs. S., McPherson.
MEDLOCK, Mrs. J. R., 720 N. Main,
MERIGOLD, Mrs. W. T., 606 W. 3d, S. A.
MILLER, Mrs. S. T., 602 E. 5th, S. A.
MILLS, Mrs. L. H., 207 9th, S. A.
MINTER, Miss LULA, 322 N. 3d, S. Ana.
MINTER, Miss E. B., 322 W. 3d, S. A.
MITCHELL, Mrs. W. G., Tustin.
MONTGOMERY, Mrs. VICTOR, 210 E. Walnut.

EBELL SOCIETY OF SANTA ANA VALLEY.

MONTGOMERY, Miss GERTRUDE, 210 E. Walnut.
MORSE, Mrs. FRANK, Sta. Ana R. D.
MORSE, Mrs. H., cor. 17th & C, S. A.
MORSE, Miss NELLIE, Santa Ana.
MORSE, Miss S. A., 717 N. Main, S. A.
MOORE, Mrs. D. J., 1235 E. 1st, S. Ana.
MOORE, Mrs. WALTER, 501 E. 4th, S. A.
NAY, Mrs. GEO., 520 E. 6th, S. A.
NEALLY, Mrs. M., Tustin.
NEALLEY, Mrs. E. M., Tustin.
NELSON, Miss NELLIE M., Orange.
NICKEY, Mrs. F. P., 519 Bush, S. A.
NORMAN, Mrs. VIOLA, 202 E. 16th, S.A.
O'NEILL, Miss HELEN B.
OTT, Mrs. VISELLA, 301 16th, S. Ana.
OVERSHINER, Mrs. C. D., 601 W. 3d.
PADGHAM, Mrs. A. J., 208 E. 9th, S. A.
PARSONS, Mrs. L. H., 106 Chestnut Av.
PATTERSON, Miss E., Orange Av.
PEABODY, Mrs. GEO., Newport Beach.
PEASE, Miss FANNY, 1410 Bush, S. A.
PHILLIPS, Mrs. MIT, N. Main, S. A.
PIERCE, Mrs. N. B., 701 Hickey, S. A.
PIXLEY, Mrs. DeWITT C., Orange.
PLEASANTS, Mrs. J. E., Santa Ana.
PREBLE, Mrs. GEO., 1620 N. Main, S. A.
PREBLE, Mrs. J. O., Tustin.
PREBLE, Miss STELLA, Tustin.
PRICE, Mrs. EMMA, 505 E. 5th, S. A.
PYLE, Mrs. J. J., Westminster.
QUICK, Mrs. J. G., 702 W. 6th, S. A.
RAFFERTY, Mrs. FRED, 117 E. 10th.
RANDALL, Mrs. GEO. H., 17th & C.
RANDALL, Mrs. S. L., Santa Ana.
RANKIN, Mrs. J. H., 815 Spurgeon.
RaPLEE, Mrs. W. H., 124 E. 1st, S. A.
RICE, Miss M. E., 809 Spurgeon, S.A.
REINHAUS, Mrs. MAX, 809 W. 4th.
REMSBURG, Mrs. C. P., 1905 N. Main.
REYNOLDS, Mrs. P. R., 720 Bush, S. A.
RICE, Mrs. JAMES S., Tustin.
RIGGS, Mrs. CHAS., 704 E. 3d.
ROACH, Mrs. CHAS.
ROY, Mrs. G. C., Tustin.
ROBBINS, Mrs. O. M., 702 W. 3d, S. A.
ROGERS, Mrs. BELLE, 810 N. Ross, S. A.
ROPER, Mrs. J. J., 104 Orange Av., S. A.
ROPER, Mrs. P. S., 501 Cypress Av.
ROSS, Mrs. CHAS., 820 Bush, S. A.
ROSS, Mrs. STEPHEN, 908 S. Main, S. A.
RUSK, Mrs. A., Orange.
RUTHERFORD, Mrs. H., 708 E. 1st, S.A
SAMSON, Miss TIRZA, 221 Orange Av.
SANDERS, Mrs. A. J., McPherson.
SCHLASMAN, Mrs. M. A., Santa Ana.
SCHUARTE, Mrs. FRED, 518 Bush.
SHAW, Mrs. LINN, 1025 W. 5th.
SHELDON, Mrs. C. M., Tustin.
SHUMACHER, Miss M. E., 901 Spurgeon.
SKILES, Mrs. H., 768 Orange Av., S. A.
SKILES, Mrs. R. H., 630 S. Sycamore.
SKINNER, Mrs. L. C., 113 Hermosa St., Santa Ana.
SMART, Mrs. M., 416 E. 4th, S. A.
SMART, Miss MARY, 416 E. 4th.
SMITH, Mrs. E. B., 512 Cypress Av.
SMITH, Mrs. GEO., 916 French, S. A.
SMITH, Mrs. GEO. R., Richmond.
SMITH, Miss M. E., 521 Wellington.
SNOW, Mrs. W. B., 308 Sixth St., S. A.
STEWART, Mrs. M. J., 309 S. Clara.
STEVENSON, Mrs. CORA, 1016 N. Bway, Santa Ana.
STEVENSON, Mrs. J. I., 113 Hermosa St., S. A.
STONE, Mrs. FRANCIS, 516 E. 4th, S. A.
STREETER, Miss ESTHER F., R. D. 4.
STUTSMAN, Miss CAROLYN, Tustin.
STUTSMAN, Mrs. F. O., Tustin.
SUTHERLAND, Mrs. H. H., Santa Ana.
SWANNER, Mrs. I. I., 201 E 16th, S. A.
TALBOTT, Miss M., 514 Cypress, S. Ana.
TALBOT, Miss ZITELLA, 514 Cypress.
TEDFORD, Mrs. WALTER, Parton & Orchard.
TILLOTSON, Mrs. J., Lime & Parton.
TOWNSEND, Mrs. A. E., 1108 W. 5th, S. A.
TRUE, Mrs. A. L., 1727 N. Main, S. A.
TUBBS, Mrs. H. S., 1207 Spurgeon, S. A.
TUBBS, Mrs. W. L., 620 Spurgeon, S. A.
TURNER, Mrs. B. E., 311 E. 1st, S. A.
TYERMAN, Mrs. T. B., 117 Cypress.
VAN CLEVE, Mrs. M. L., 317 Halesworth.
VANDERLIP, Mrs. F., 321 Orange Av.
VANDERMULEN, Mrs. M. A., Tustin.
WAKEHAM, Miss M., Santa Ana.
WAKEHAM, Mrs. F., Santa Ana.
WAKEHAM, Miss MARY, R. D. 4.
WALL, Miss MARY, Tustin.
WALL, Miss PEARLE, Tustin.
WALKER, Miss A., 818 N. Sycamore.
WALKER, Mrs. J. H., 514 E. 2d, S. A.
WALKER, Miss MARY, 514 E. 2d, S. A.
WALLACE, Mrs. E. S., 421 E. 1st, S. A.
WASSER, Mrs. J. S., 631 H St., S. A.
WHIDDEN, Mrs. G. A., 407 W. 6th, S. A.
WHITEHEAD, Mrs. L., 309 S. Clara.
WHITSON, Mrs. MARY, 501 E. 5th.
WILKES, Mrs. LAURA, Santa Ana.
WILLIAMS, Mrs. R. Y., 1601 N. Main.
WINBIGLER, Mrs. T. A., 207 E. 9th.

SANTA ANA WOMAN'S CLUB.

San Diego District. Organized February 7, 1900. Federated 1901. Meets first and third Tuesdays, at 636 North West Street, Santa Ana, Cal.

OFFICERS AND MEMBERS.

Dr. LETTIE C. MANSUR, 1303 N. Main..... President
Mrs. SARAH UTTLEY, E. Pine St..... Vice-President
Mrs. ANNIE GALE, 922 Spurgeon....St..... Recording Secretary
Mrs. CARRIE EY, E. Ninth St..... Treasurer
Mrs. FLORA PYLE, Westminster ..... Corresponding Secretary
Mrs. MARIE C. JOHNSON, W. Fourth St..... Press Correspondent
Mrs. F. A. MARKS, N. Bristol St..... Parliamentarian

ANDREWS, Mrs. ELIZA, 201 W. First.
BAKER, Mrs. CLARA, E. Fifth St.
BENT, Mrs. CARRIE, W. 2nd St.
BONNIE, Mrs. MARSELLA, Bush St.
BRADSHAW, Mrs. M. F., Orange.
FRASER, Mrs. SARAH E., E. 3rd St.
COGBURN, Mrs. RUTH, S. Main St.
COOK, Mrs. MARY, E. First St.
DIERS, Mrs. ROSA, N. Main St.
EARHEART, Mrs. SARAH, Tustin.
EY, Mrs. CARRIE, E. Ninth St.
GALE, Mrs. ANNIE H., 922 Spurgeon.
GRUB, Mrs. G. H., N. Main St.
JOHNSON, Mrs. MARIE, W. Fourth St.
LUTZ, Mrs. EMMA, N. Main St.
MANSUR, Dr. LETTIE C., 1303 N. Main.
MARKS, Mrs. F. A., N. Bristol St.
MILLS, Mrs. LIZZIE, 207 E. Ninth St.
MOOR, Mrs. G. W., W. Fourth St.
PHELPS, Mrs. CORNELIA, Long Beach.
STEADMAN, Mrs. GRACE, 1505 Georgia, L. A.
SYLVESTER, Mrs. H. W., E. Washington Ave.
TAGGART, Mrs. Mc., Bush St.
TEADFORD, Mrs. W. B., Parton St.
UTTLEY, Mrs. SARAH, E. Pine St.

REDLANDS CONTEMPORARY CLUB.

Southern District. Organized 1893. Federated 1896. Incorporated 1902. Meets first and fourth Mondays, October to May, in Club Building, corner Fourth and Vine, Redlands, San Bernardino Co.

OFFICERS AND MEMBERS.

Mrs. DANIEL SHEPARD, 428 Walnut ..... President
Mrs. LEWIS B. AVERY, 24 Laverne St ..... Vice-President
Miss HELEN M. AKINS, The Olive, Olive St. ..... Recording Secretary
Mrs. A. S. McPherson, 503 W. Colton..... Corresponding Secretary
Mrs. T. JEFFREY, 205 W. Palm Ave..... Treasurer

ADAMS, Mrs. CHAS. A., Redlands.
ALLEN, Mrs. H. W., 631 W. Highl'd Av.
ALLEN, Miss MARY M., 26 E. Cypress.
ASHBY, Mrs. AVIS E., 35 Nordica.
AKINS, Miss HELEN M., Olive Ave.
AVERY, Mrs. LEWIS B., 24 La Verne.
AVERY, Mrs. R. C., 47 Sonora.
BARKER, Mrs. CHAS. A., 508 Cajon.
BARKER, Miss LOUISE, 508 Cajon.
BEECHER, Mrs. F. C., 416 Boulevard.
BEHLOW, Mrs. C. J., W. Highland Ave.
BILLINGS, Miss C. W., 217 W. Palm Av.
BOND, Mrs. I. L., 905 W. Olive Ave.
BROWN, Mrs. C. C., Fifth Ave.
BLYTHE, Mrs. T. M., 54 W. Palm Ave.
BRIER, Mrs. A. J., 706 W. Highland.
BROOKINGS, Mrs. J. E., Fourth.
BUCKMASTER, Mrs. N., 224 Buena Vista.
CANTERBURY, Mrs. B., 708 W. Palm.
CHENEY, Mrs. W. R., Terracina Blvd.
CHESNUT, Mrs. C. S., Redland Hights.
CHILDS, Mrs. A. O., 623 Sylvan Blvd.
CLOCK, Mrs. CHAS. H., E. Lugonia Av.
CLOCK, Mrs. FRED A., E. Colton Av.
COOK, Mrs. A. B., Redlands.
COOPER, Mrs. MADISON, 336 Cajon.
COPE, Mrs. E. M., 533 W. Walnut Ave.
CORNWALL, Miss M. E., 454 Cedar Ave.
CRAWFORD, Miss M., 16 W. Highland.
CRAWFORD, Mrs. W. S., 16 W. Highland.
CREIGHTON, Mrs. C. J., 62 Brookside.
CURRER, Mrs. WM., Redlands.
CURTIS, Mrs. MARY C., 514 W. Highland.
DAGUE, Miss LENA F., 28 E. Vine.
DANIELS, Mrs. H. H., 538 Cajon.
DAVIDSON, Mrs. W. R., 20 E Palm Av.
DAVIS, Miss E. C., Rural Delivery.
DAVIS, Mrs. J. W., 176 Brookside Ave.
DAVIS, Mrs. C. E., Terracina Blvd.
DAVIS, Mrs. IRVING G., Rural Delivery
DECK, Mrs. LEWIS, W. Lugonia Ave.
DORON, Mds. W. A., 310 Buena Vista.
DOSTAL, Mrs. JOHN F., 509 W. Olive.
DUNN, Mrs. A. P., 6 Orange.
ENGLAND, Mrs. J. W., 131 W. Palm.
ENGLISH, Miss C., San Bernardino Ave.
ENGLISH, Miss M. F., 434 Cajon.
FARR, Mrs. W. B., Community House.
FARWELL, Mrs. F. B., Terracina Blvd.
FARGO, Mrs. I. L., Terracina Blvd.
FIELD, Mrs. K. H., 434 Highland Ave.
FINDLAY, Mrs. D. N., 245 Alvarado.
FERAUD, Mrs. F. G., Terrace St.
FOOTE, Miss L. E., Box 3, Redlands.
FOOTE, Mrs. E. S., 745 Cajon.
GARRISON, Mrs. J., 434 Cajon.
GAY, Mrs. GEO. S., Redlands.
GIFFORD, Mrs. C., 243 W. Palm Ave.
GOODRICH, Mrs. W. H., 20 Brookside.
GRIGSBY, Mrs. C. L., 25 First.
HAMMETT, Mrs. F. W., 1004 Center.
HARVEY, Miss S., 216 W. Cypress Ave.
HAYWARD, Mrs. T., 310 W. Olive Ave.
HEMINGWAY, Mrs. S. R., Redlands Heights.
HILL, Mrs. M. W., 14 Clifton Ave.
HINCKLEY, Mrs. N. B., Redlands.
HOLLABAUGH, Mrs. M. A., 724 W. Olive Av.
HOBART, Mrs. C. H., 144 Fourth.
HENDRICKSON, Mrs. A. J., 109 W. Colton Ave.
HOYT, Mrs. F. J., 404 Highland Ave.
HOLMES, Mrs. B. G., Redlands.
HOLT, Mrs. W. F., 405 W. Olive Ave.
HOOTON, Mrs. M. M., 206 W. Olive Ave.
HORNBY, Mrs. ALONZO, 815 Cedar Ave.
HUBBARD, Mrs. A. G., 60 The Terrace.
HUNT, Mrs. F. M., 1130 Citrus Av.
JEFFERY, Mrs. T., 205 W. Palm Ave.
JAMES, Miss GRACE, W. Park Ave.
JOHNSON, Mrs. L. H., 356 Center.
JOHNSON, Mrs. B. O., 52 Summit Ave.
JOHNSON, Mrs. WM. M., 140 Angelica.
JOHNSON, Mrs. F. B., Walnut.
JUDSON, Mrs. E. G., 353 W. Highland.
JEWELL, Mrs. C. L., 426 Cajon.
KING, Mrs. A. W., 320 E. Fern Ave.
KING, Mrs. LYMAN, 329 Brookside.
LANE, Mrs. ROLLINS B., 361 Crescent.
LEE, Mrs. CHAS. R., 609 Central Ave.
LEHMAN, Mrs. C. E., 455 Brookside.
LELAN, Mrs. N. LEO., 22 Brookside Av.
LELEAN, Mrs. S., 124 W. Fern Ave.
LEONARD, Mrs. F. A., 451 Cajon.
LEVER, Mrs. WM., 301 E. Fern Av.
LEVIN, Miss MARIANNE, Gen. Del.
LIGHT, Mrs. J. E., W. Cypress Av.
LOGIE, Mrs. J. H., 316 Fern Ave.
LOUTHAN, Mrs. H. W., S. La Salle.
LOVE, Mrs. J. V. A., 304 E. Fern Ave.
LEMBERGER, Miss K. M., Craftonv'le.
MacDONALD, Mrs. E. A., W. Highland.
MARTZ, Mrs. F. J., 220 4th.
MARSHALL, Mrs. H., 404 Brookside.
McCARTY, Miss MARY V., 1101 Orange.
McPHERSON, Mrs. A. S., 503 W. Colton Av.
MEDLAND, Mrs. WM., 512 Fourth.
MEIGS, Mrs. K. H., 419 Summit Ave.
McCLELLAND, Miss E., 252 W. Palm.
MERRIMAN, Mrs. C. W., 701 W Olive Av
MESERVE, MRS. F. P., 216 Cypress.
MYERS, Mrs. R. H., 502 Fourth.
MOORE, Mrs. H. D., Terracina Blvd.
MOORE, Miss MAY C., 450 Cajon.
MORRISON, Mrs. J. F., 541 Fourth.
MORRISON, Mrs. F. P., E. Palm Ave.
NELSON, Mrs. CHAS., 702 Judson.
NORWOOD, Mrs. E. A., 215 W. Cypress.
OGDEN, Mrs. JOS., Colton Ave.
PAINE, Mrs. C. R., Redlands.
PATTEN, Mrs. T. McF., 420 Cajon.
PRESTON, Mrs. W., Edge Hill R. D.
PRENDERGAST, Mrs. F. E., 651 Walnut.
PALMER, Mrs. A. W., 223 Cajon.
PETTIBONE, Mrs. WM. H., 702 W. Fern.
PUFFER, Mrs. C. A., Bryn Mawr.
PUTNAM, Miss L. A., Crescent Ave.
PYLE, Mrs. W. L., 214 W. Olive Ave.
RADER, Miss SALOME, W. Highland.
REEVES, Mrs. J. J., 47 Nordina.
RABBATH, Mrs. F. J., Cedar Ave.
RIKE, Mrs. D., W. Highland Ave.
ROBERTS, Mrs. J. W., Brookside Av.
ROBERTSON, Mrs. G., Mentone.
ROBINSON, Mrs. A. B., Terracina Blvd.
SANBORN, Mrs. C. A., 127 Clifton Ave.
SANBORN, Miss K. A., 127 Clifton Ave.
SARGENT, Miss GRACE A., 177 Clifton.
SARGENT, Mrs. D. W., 344 Cajon.
SCHRECK, Mrs. J. A., 328 Alvarado.
SCUDDER, Mrs. B. W., Redlands, Cal.
SHELLEY, Mrs. A. L., 1907 Olive Av.
SHAW, Mrs. C. A., W. Lugonia Ave.
SHEPARD, Miss E. M., 428 Walnut Ave.
SHEPARD, Mrs. D., 428 Walnut Ave.
SMITH, Mrs. H. C., 137 Grove.
SMITH, Mrs. THOS. T., 701 Center.
SMITH, Mrs. W. M., 822 W. Palm Ave.

REDLANDS CONTEMPORARY CLUB.

SPRINGBORG, Mrs. A. E., Redlands, Cal.
SUESS, Mrs. J. J., 140 W. Palm Ave.
SMITH, Mrs. A. W., 231 W. Cypress Ave.
SPOOR, Mrs. E. H., 38 The Terrace.
SPOOR, Mrs. W. L., 730 High Ave.
STANLEY, Mrs. J. H., Terracina Blvd.
STEWART, Miss FRANCES, Redlands.
STOLZ, Dr. M. A., Cajon.
STONE, Mrs. J. A., 177 Clifton Ave.
TAYLOR, Mrs. C. C., Palmhurst, Cal.
THOMPSON, Mrs. W., Redland Hts.
TREAT, Mrs. W. J., Fern Ave.
TRIPP, Mrs. C. A., Wissahickon Inn.
TISDALE, Mrs. W. M., 336 Cajon.
TROTTER, Mrs. H. S., 233 S. Mish. Av.
TUCK, Mrs. E. P., 24 W. Palm Ave.
WALTON, Mrs. J. A., 435 Brookside.
WARD, Mrs. J. E., East Redlands.
WARNER, Mrs. W. C., 1001 Cajon.
WEBSTER, Mrs. A. J., 316 W. High'd.
WELCH, Mrs. ROBERT, 527 W. Olive.
WHEAT, Mrs. J. F., 110 W. Highland.
WHEAT, Miss I. M., 112 W. Highland.
WHITCOMB, Miss C. E., 735 Orange.
WILL, Mrs. A. Sunnywise & Fern Avs.
WILMOT, Mrs. P., 23 E. Vine.
WILLIAMS, Mrs. J. H., 18 W. Olive.
WILLIAMS, Mrs. SILAS, Redlands.
WILSON, Mrs. J. N., 610 Orange.
WILSON, Mrs. H. B., Orange.
WOODRUFF, Mrs. J., 216 Chestnut.
ZIMMERMAN, Mrs. M., 250 Eureka.

COLTON WOMAN'S CLUB.

San Diego District. Organized 1900. Federated 1901. Meets at 3 P. M. Tuesdays, at 8th & H Sts., Colton, San Bernardino County, Cal.

Mrs. S. A. FERGUSON, Colton..... President
Mrs. IRA C. WHITE, Colton..... Vice-President
Mrs. B. A. STONE, Colton..... Recording Secretary
Miss L. EMMA WOOD, Colton..... Corresponding Secretary
Mrs. M. O. HERT, Colton..... Treasurer

ABELS, Mrs. L. M., Colton.
BAGLEY, Mrs. M. A., Colton.
BAILIFF, Mrs. M. J., Colton.
BARNHILL, Mrs. JAMES, Colton.
BRINK, Mrs. IRWIN W., Colton.
BRANCH, Mrs. W. C., Colton.
BRANHALL, Mrs. W. M., Colton.
BROOKS, Mrs. S. F., Colton.
BURGESS, Miss CLARA, Colton.
BUTLER, Mrs. J. EDWIN, Colton.
BUTTERFIELD, Mrs. M. C., Colton.
BUTTON, Mrs. FRED, Colton.
BUXTON, Mrs. LYNN, Colton.
CARRIGAN, Mrs. JAMES, Colton.
CASEY, Mrs. B. S., Colton.
COE, Mrs. IDA, Colton.
COLBURN, Mrs. FRANCES, Colton.
COLYER, Mrs. F. W., Colton.
COLVIN, Mrs. E. S., Colton.
CRAWFORD, Mrs. O. G., Colton.
CULROSS, Mrs. W. B., Colton.
DAVIS, Mrs. J. F., Colton.
DYKE, Miss EVELYN, Colton.
DYKE, Mrs. E., Colton.
ELLIOTT, Mrs. A. A., Colton.
EMERY, Mrs. O. L., Colton.
FOX, Mrs. LEWIS, Colton.
FOX, Mrs. M. A., Colton.
FERGUSON, Mrs. G. A., Colton.
FRENCH, Miss JENNIE, Colton.
FULLER, Mrs. CHAS. B., Colton.
GILBERT, Mrs. ELMER E., Colton.
GILBERT, Mrs. SPENCER, Colton.
GLASCOCK, Mrs. ALICE M., Colton.
GLASCOCK, Mrs. W. L., Colton.
GOODWIN, Mrs. OTIS B., Colton.
GREEN, Mrs. GEO. M., Colton.
HAMILTON, Mrs. C. B., Colton.
HANNA, Mrs. JOHN B., Colton.
HARTLEY, Mrs. SETH, Colton.
HEBBARD, Mrs. W. C., Colton.
HEBBARD, Mrs. M. A., Colton.
HERT, Mrs. M. O., Colton.
HIGGS, Mrs. A. J., Colton.
HUNT, Mrs. AMBROSE, Colton.
JEWELL, Mrs. ISAAC, Colton.
JOHNSON, Mrs. ANGUS, Colton.
JOHNDREW, Mrs. JOSEPH, Colton.
KNAPP, Mrs. H. C., Colton.
KNOX, Mrs. M. E., Colton.
LANTZ, Mrs. AUGUST, Colton.
LOOMIS, Mrs. F., Colton.
MALONEY, Mrs. J. J., Colton.
MERRYFIELD, Mrs. E. C., Colton.
McINTOSH, Mrs. FRANCES, Colton.
McINTYRE, Mrs. W. J., Colton.
McKITTRICK, Mrs. W. B., Colton.
MOON, Mrs. JOHN, Colton.
PETTIJOHN, Mrs. IDA R., Colton.
PIERCE, Mrs. GEO. F., Colton.
PRITCHARD, Mrs. F. H., Colton.
PORTER, Mrs. B. B., Colton.
RICE, Mrs. E. J., Colton.
ROBERTS, Mrs. E. D., San Bernardino.
ROBINSON, Mrs. DE VILLO, Colton.
RUTHERFORD, Mrs. JOHN D., Colton.
SHUMATE, Mrs. MARY A., Colton.
SPRING, Mrs. E. E. F., Colton.
SPRING, Mrs. A. D., Colton.
STARK, Mrs. F. O., Colton.
STONE, Mrs. B. A., Colton.
SUTHERLAND, Mrs. F. O., Colton.
VAN LUVEN, Mrs. EARL F., Colton.
WALIN, Mrs. J. F., Colton.
WEBSTER, Mrs. GEORGE, Colton.
WILCOX, Mrs. W. W., Colton.
WHITE, Mrs. IRA C., Colton.
WILSON, Mrs. CHAS. D., Colton.
WILKERSON, Mrs. EUGENE B., Colton
WOOD, Mrs. JONAS S., San Bernardino.
WOOD, Miss EMMA L., Colton.
WRIGHT, Mrs. SUMNER B., Colton.

AVALON WOMAN'S CLUB.

Los Angeles District. Meets second and fourth Fridays in the reading room at Avalon (Catalina Island), Los Angeles Co., Cal.

OFFICERS.

Mrs. M. E. McFARLAND, Metropole Av. ..... President
Mrs. M. W. WILLIAMS, Seventh St..... Vice-President
Mrs. T. GRAY, Whitley Av. ..... Secretary and Treasurer

EXECUTIVE BOARD.

Mrs. S. GLIDDEN, Hill St.
Mrs. E. T. WHITNEY, Sumner Av.

MEMBERS.

ADAMS, Mrs. M. E., Marrilla Av.
COMPTON, Mrs. R. S., Catalina Av.
CLOUD, Mrs. J. L., Eucalyptus Av.
DANIELSON, Mrs. O. I., Eucalyptus.
DEWEY, Mrs., Los Angeles, Cal.
DUNLAP, Mrs. W. E., Whitley Av.
FERRIN, Mrs. M. H., Hill St.
FISHER, Mrs. C. A., Crescent Av.
GILL, Mrs. W. H., Whitley Av.
GOULD, Mrs. J. P., Marrilla Av.
GOULDING, Mrs. S. J., Whitley Av.
MATHEWSON, Mrs. J. E., Whitley Av.
MOORE, Mrs. A. S., Crescent Av.
NEWBERRY, Mrs. I. L., Eucalyptus.
WALKER, Mrs. K. S., Whitley Av.
WILLETS, Mrs. D. J., Marrilla Av.
WOODMAN, Mrs. A. G., Whitley Av.

STOCKTON PHILOMATHEAN CLUB.

Alameda District. Organized November 17, 1893. Meets at Stockton, San Joaquin County, Cal.

OFFICERS.

MRS. H. H. HEWLETT, 17 East Oak St..... President
MISS GENEVIEVE PETERS, 1043 El Dorado St.....Corresponding Secretary

MEMBERS.

ALBERTI, Miss B., Stockton.
ALLEN, Mrs. G., Stockton.
BUCKLEY, Mrs. W. D., Stockton.
CAMPBELL, Miss BESSIE, Stockton.
CLARKE, Mrs. F. R., Stockton.
COMPTON, Mrs. H. T., Stockton.
COOK, Mrs. A. H., Stockton.
CLOWDSLEY, Miss OLIVE, Stockton.
DAWSON, Mrs. W. E., Stockton.
FITCH, Mrs. J. P., Stockton.
FRANKENHEIMER, Mrs. L., Stockton.
FRANKLIN, Mrs. C. C., Stockton.
FRASER, Mrs. P. B., Stockton.
FYFE, Miss ANNA, Stockton.
GOODE, Mrs. B. F., Stockton.
HAAS, Mrs. C. J., Stockton.
HARRISON, Mrs. A. F., Stockton.
HENDERSON, Miss ELLA, Stockton.
HEWLETT, Mrs. H. H., Stockton.
HOLLEY, Mrs. F. S., Stockton.
HUTCHINSON, Mrs. C. F., Stockton.
JONES, Mrs. E. J., Stockton.
KNIGHT, Mrs. R. F., Stockton.
LANXEN, Miss LITA, Stockton.
McINTOSH, Mrs. J., Stockton.
MILLER, Mrs. LYNDALL, Stockton.
MINTA, Mrs. MAY, Stockton.
MOREING, Mrs. CYRUS, Stockton.
MUSTO, Miss LEONORA, Stockton.
NEUMILLER, Mrs. W. C., Stockton.
NICOL, Miss SUE, Stockton.
NOBLE, Mrs. A. M., Stockton.
NORTON, Mrs. C. W., Stockton.
NUNAN, Miss KATHERINE, Stockton.
OWEN, Mrs. C. E., Stockton.
PARSONS, Mrs. E. T., Stockton.
PETERS, Miss GENEVIEVE, Stockton.
POLLARD, Mrs. FRED, Stockton.
PRATT, Mrs. P., Stockton.
PREBLE, Mrs. H. T., Stockton.
PROLE, Mrs. H. A., Stockton.
ROLLAND, Miss LAURA, Stockton.
RUGGLES, Miss LOTTA, Stockton.
SARGENT, Mrs. C. S., Stockton.
SIMON, Miss BLOSSOM, Stockton.
SMITH, Miss BESSIE, Stockton.
SMITH, Miss N. C., Stockton.
THOMAS, Mrs. W. B., Stockton.
THRESHER, Mrs. W. R., Stockton.
WAGNER, Mrs. L. J., Stockton.
WAKEFIELD, Mrs. CLARKE, Stockton.
WALLACE, Miss MAY, Stockton.
WHEELER, Mrs. N. A., Stockton.
WHITE, Miss ETTA, Stockton.
WILLIAMS, Miss HAZEL, Stockton.
WIMBLE, Mrs., Stockton.
WRIGHT, Mrs. A., Stockton.
WURSTER, Mrs. F. W., Stockton.
YOUNG, Mrs. W. J., Stockton.

ALHAMBRA WEDNESDAY AFTERNOON CLUB.

Los Angeles District. Organized December 12, 1893. Incorporated 1900. Federated 1900. Meets at Borden Hall, Alhambra, Los Angeles County, Cal.

OFFICERS.

Mrs. G. T. HANLEY, Alhambra..... President
Mrs. A. C. WHEAT, Alhambra..... First Vice-President
Miss E. SHAIFFER, Alhambra..... Second Vice-President
Mrs. J. H. BENNETT, Alhambra..... Recording Secretary
Miss BELLE W. ROACHE, Alhambra..... Financial Secretary
Miss S. SHAIFFER, Alhambra..... Treasurer

MEMBERS.

ADAMS, Mrs. CLAUDE, Alhambra.
ALLEN, Mrs. C. W., Alhambra.
ANDERSON, Mrs. L. C., Alhambra.
ARNOLD, Mrs., Alhambra.
AVISE, Mrs. FRED, Alhambra.
BAILEY, Mrs. ELMER, Alhambra.
BALFOUR, Mrs. C. J., Alhambra.
BENNETT, Mrs. J. H., Alhambra.
BOONE, Miss LILLIE, Alhambra.
BORDEN, Mrs. GAIL, Alhambra.
BRONAUGH, Mrs. C. A., Alhambra.
BRUNSON, Miss JESSIE, Alhambra.
BURR, Mrs. J. J., Alhambra.
CADY, Miss CHELLA, Alhambra.
CARTWRIGHT, Mrs. B. B., Alhambra.
CHASE, Mrs. J. D., Alhambra.
COREY, Mrs. F. E., Alhambra.
CRAMER, Mrs. J. M., Alhambra.
CROW, Mrs. S. D., Alhambra.
CUMMINGS, Miss L. MAY, Los Angeles.
DEMPSTER, Mrs. W. H., Alhambra.
DE PUY, Miss JANE, Alhambra.
DONAHUE, Mrs. F. S., Alhambra.
ELWOOD, Mrs. F. B., Alhambra.
EMMERTON, Mrs. E., San Gabriel.
ENGLISH, Mrs. C. E., Alhambra.
FINNERTY, Mrs. N. P., Dolgeville.
GRAHAM, Mrs. N. D., Alhambra.
HAFFORD, Miss JANET, Alhambra.
HAIG, Mrs. MORTON, Alhambra.
HALSTED, Mrs. IDA, Alhambra.
HALSTED, Miss MARGERY, Alhambra.
HANBY, Miss KATE, Alhambra.
HANLEY, Mrs. G. T., Alhambra.
HUDSON, Mrs. S. W., Alhambra.
HUSHER, Mrs., Alhambra.
HUTCHINS, Miss S., Alhambra.
JAQUES, Mrs. J. F., Alhambra.
JONES, Mrs. F. D., Alhambra.
KNOX, Miss IRENE, Alhambra.
KOPPITZ, Mrs. D. F., Alhambra.
LAMME, Mrs. E. R., Alhambra.
LAWRENCE, Mrs. H. E., Alhambra.
LAWSON, Mrs. W. F., Alhambra.
LEE, Miss HELEN M., Alhambra.
LISTER, Miss CONSTANCE, Alhambra.
LISTER, Mrs. T. E., Alhambra.
LORD, Mrs. T. N., Alhambra.
McDONALD, Mrs. H. D., Alhambra.
McKENZIE, Mrs., Alhambra.
MERRILL, Mrs. G. H., Alhambra.
McLAREN, Mrs. JAS., Alhambra.
MILLS, Mrs. H., Alhambra.
MILLER, Mrs. CHAS., Alhambra.
MORGAN, Mrs. GUY, Alhambra.
MORRISEY, Mrs. J. L., Alhambra.
MORRISON, Mrs. A. R., Alhambra.
NOBLE, Mrs. W. T., Alhambra.
NORTHRUP, Mrs. W. M., Alhambra.
PECK, Mrs. W. O., Alhambra.
PHILLIPS, Mrs., South Pasadena.
POTTER, Mrs. MARK, Alhambra.
POWELL, Mrs. L. S., Alhambra.
PRICE, Mrs. R., Alhambra.
RICE, Mrs. HAYES, Los Angeles.
ROACHE, Mrs. A. L., Alhambra.
ROACHE, Miss B. W., Alhambra.
ROSE, Mrs. H. E., Alhambra.
SCOVELL, Miss M., Alhambra.
SEXTON, Mrs. J. B., Alhambra.
SHAIFFER, Miss E., Alhambra.
SHAIFFER, Miss S., Alhambra.
STEVENS, Mrs. W. O., San Gabriel.
STEPHENS, Mrs. LEE, San Gabriel.
STRIFLER, Mrs. C. E., Alhambra.
STRUFLER, Mrs. L. O., Alhambra.
THOMPSON, Mrs. N. W., Alhambra.
TEAGARDEN, Mrs. J. B., Alhambra.
VALK, Mrs. E. E., Alhambra.
WHITTEMORE, Mrs. W. H., Alhambra.
WHEAT, Mrs. A. C., Alhambra.
WILLSON, Mrs. LEON, Alhambra.
WICKERD, Mrs. H. M., Alhambra.
WILLIAMS, Mrs. J. J., Alhambra.
WILSON, Mrs. JESSIE, Alhambra.

CHAPMAN & WILBERFORCE

ESTABLISHED 1881

IMPORTERS AND WINE MERCHANTS

SPECIALTY: All well known brands of Champagne, including Vintage and London Market wines.

Sparkling Hocks and Moselles

Vintage Clarets and Sauternes

Vintage Hocks and Moselles

Cuvillier's Fine Champagne Brandy 1870

Peter Dawson's Scotch Whiskies

Brown Forman's Old Forester Bourbon

Etc. Etc. Etc.

OFFICES: 705 - 707 SANSOME STREET

SAN FRANCISCO

Telephone Temporary 4525

Telephone West 7616 Established 1860

JAMES GIBB

Importer and Dealer in

FOREIGN AND DOMESTIC

Wines, Brandies and Whiskies

Gibb's Special Bourbon *Huckleberry Holland Gin*

Glenmorangie Scotch *Belmont Whiskey*

Nutwood Rye

1844 Geary Street, San Francisco

Veuve Clicquot

DRY---Yellow Label
BRUT---Gold Label

NO BETTER

Cruse & Fils Freres
Red and White Wines

AMI VIGNIER (INC.)

PACIFIC COAST AGENCY

Temporary : S. E. Cor. Battery and Broadway Sts.

PACIFIC-UNION CLUB.

Clubhouse, 1882 Washington Street, San Francisco. Telephone Franklin 1778.

The Pacific-Union Club is a consolidation of the Pacific and Union Clubs—two social organizations that existed in San Francisco, the Pacific since the year 1852 and the Union since 1854. These two clubs were consolidated in February, 1889, under the name of the Pacific-Union Club. It is one of the noted and exclusive clubs of San Francisco, elegant in its appointments, luxurious in its accommodations; and is provided with an excellent library, as well as all current literature of unexceptional features.

OFFICERS.

EDGAR J. DE PUE..... President
R. P. RITHET..... Vice-President
WILLIAM BABCOCK..... Treasurer
SAMUEL KNIGHT..... Secretary
THOS. J. COLEMAN.....Assistant Secretary and Manager

DIRECTORS.

EDGAR J. DE PUE.
SAMUEL KNIGHT.
ROBERT OXNARD.
R. P. RITHET.
J. C. KIRKPATRICK.
WILLIAM BABCOCK.
PERCY T. MORGAN.

HONORARY LIFE MEMBER.

JAMES T. BOYD.

MEMBERS.

ABBOT, GEO., Portland, Ore.
ABBOT, S. L., 316 Montgomery.
ADDISON, T., Union Sav. B. Bldg., Oak.
AINSWORTH F. K., 72 San Pablo, Oak.
AINSWORTH, J. C., Portland, Ore.
ALEXANDER, CHAS. B., 120 Broadway, New York.
ALEXANDER, W. McK., 426 California.
ALTON, THOS., 240 Second.
ANDERSON, ALDEN, Sacramento, Cal.
ANDERSON, F. B., Bank of California.
ANDERSON, H. F., Santa Cruz, Cal.
ANDREW, ADAM, 6th and Brannan.
ARMSBY, GEORGE N., 637 Howard.
ARUNDEL, JOHN T., Pac.-Union Club.
AUGSBURY, J. C., Pac.-Union Club.
AVERY, W. H., 240 Flood Bldg.
BABCOCK, HARRY, 2660 Scott.
BABCOCK, WM., San Rafael, Cal.
BACHMAN, I. A., Napa Junction, Cal.
BAKER, WAKEFIELD, 115 Berry.
BALDWIN, A. S., 324 Kearny.
BAILEY, JAS. D., 102 Battery.
BARBOUR, T. J., Pacific-Union Club.
BATCHELDER, G. A., 804 Kohl Bldg.
BATES, GEO. E., 318 Kearny.
BAUM, A. R., Cent. Bk. Bldg, Oakland.
BEAL, C. N., 1368 Geary.
BEALE, TRUXTUN, Pac.-Union Club.
BEAVER, F. H., Shreve Bldg.
BENSON, JOHN, 636 Market.
BERG, WM., Merch. Ex. Bldg.
BERGIN, THOS. I., 2012 Jackson.
BERMINGHAM, JOHN, 416 Jackson.
BERMINGHAM, JOHN, Jr., Pinole, Cal.
BERRY, T. B., 808 Kohl Bldg.
BERRY, W. F., 464 California.
BEYLARD, E. D., San Mateo, Cal.
BICKFORD, C. E., 52 Pine.
BISHOP, CHAS. R., 426 Calif.
BISHOP, EDW., 2309 Washington.
BISHOP, FRANK, 2309 Washington.
BISHOP, THOS. P., 2885 Washington.
BISHOP, JAS. H., 305 Merch. Ex. Bldg.
BISSELL, W. A., Alameda, Cal.
BLAISDELL, N., 255 California.
BLANDING, GORDON, Belvedere, Cal.
BLISS, C. T., Pac.-Union Club.
BLISS, D. L., Tahoe City.
BLISS, D. L., Jr., Tahoe City.
BLISS, WALTER D., 15 Second St.
BLODGETT, H. A., Bakersfield, Cal.
BOARDMAN, GEO. C., 3548 Jackson.
BOCQUERAZ, L., 110 Sutter St.
BOLTON, R. C., 2345 Broadway.
BOOMER, A. H., Pacific-Union Club.
BONNY, BRUCE, Shreve & Co.
BOREL, ANTOINE, Jr., 480 California.
BOTHIN, HENRY E., 604 Mission.
BOURN, W. B., 2550 Webster.
BOWIE, A. J., Nagasaki, Japan.
BOWLES, P. E., Amer. Nat. Bank.
BOYD, COLIN M., Pacific-Union Club.
BOYD, GEO. D., San Rafael, Cal.
BOYD, JOHN F., San Rafael, Cal.
BRADLEY, F. W., 2661 Broadway.
BRATNOBER, H., St. Mungo Bldg.
BREEDEN, H. C., 2770 Broadway.
BREVOORT, W. H., 71 Cent. Pk., N. Y.
BREYFOGEL, E. S., 1316 Sutter.
BRITTAIN, N. J., Pacific-Union Club.
BRITTON, JOHN A., 925 Franklin.
BROWNE, ROSS E., St. Mungo Bldg.
BRUCE, ROBT., 416 Jackson.
BRUGUIERE, E. A., Monterey, Cal.
BUCK, F. H., Kohl Bldg., 11th Floor.
BUCKBEE, S. C., 1366 Sutter.
BUCKBEE, S. G., 1366 Sutter.
BUCKINGHAM, G. H., Kohl Bldg.
BULLOCK, T. S., Sonora, Cal.
BURGER, SAMUEL.
BURKE, R., Laurelwood, S. Clara Co.
BURRAGE, A. C., 85 Ames Bldg., Bostn.
BUTLER, GEO. E., 310 California.
BUTTERS, CHAS., 818 Merch. Ex. Bldg.
BUTTERS, H. A., 320 Sansome.
BYRNE, J. W., Pacific-Union Club.
CAETANI, GELASIO, Kellogg, Idaho.
CANAC-MARQUIS, Dr., 1380 Sutter
CALVIN, E. E., 1028 Flood Bldg.
CAROLAN, FRANCIS J., Burlingame
CARR, RICHARD B., 901 Crocker Bldg.
CARRIGAN, ANDREW, 131 Kansas.
CASEY, MAURICE, 2906 Broadway.
CASEY, WM. J., 23d Av., E. Oakland.
CENTER, ALEX., Pacific-Union Club.
CHAMBERS, EDW., Los Angeles, Cal.
CHANSLOR, J. A., Kohl Bldg.
CHAPMAN, W. B., 628 Montgomery.
CHASE, H. B., 1414 Post.
CHESEBROUGH, A., 426 California.
CHESEBROUGH, H. C., 234 California.
CHENEY, SAMUEL W., Pac.-Union.
CHICKERING, W. H., Merch Ex. Bldg.
CLARK, CHAS. W., San Mateo, Cal.
CLARK, E. H., Cor. Pine & Leidesdorff.
CLARK, FRED, Cr. Pine & Leidesdorff.
CLARK, WARREN D., 426 California.
COCHRAN, GEO. I., Los Angeles, Cal.
COFRAN, JOHN W. G., Chicago, Ill.
COLEMAN, JAS. V., 1002 Mer. Ex. Bldg.
COLEMAN, ROBT. L., Burlingame, Cal.
CONRAD, J. G., London, England.
COOPER, GEO. D., 2009 Buchanan.
COOPER, J. A., 2723 Pacific Av.
COPE, W. B., Crocker Bldg.
CORBET, BURKE, 704 Market.
CORMAC, T. E. K., 1107 Jefferson, Oak.
CORNING, C. R., 36 Wall, New York.
COWLES, W. N., Pacific-Union Club.
CRESWELL, H. T., 2412 Webster.
CROCKER, CHAS. T., San Mateo, Cal.
CROCKER, GEO., Crocker Bldg.
CROCKER, H. J., 2301 Laguna.
CROCKER, W. H., Crocker Bldg.
CROOKS, J. J., San Rafael, Cal.
CUSHING, S. B., Mill Valley, Cal.
DAVIS, R. J., 604 Mission.
DAVIS, W. S., 1224 Buchanan.
DAY, CLINTON, Pacific-Union Club.

DEAN, W. E., 818 Kohl Bldg.
DEAN, W. L., Palm Av., San Rafael.
DE FOREST, A. T., 16th and Folsom.
DE GUIGNE, C., San Mateo, Cal.
DE MARVILLE, H. B., 1424 Gough.
DE PUE, EDGAR J., 614 Mer. Ex. Bldg.
DE RUYTER, J. E., 1724 Broadway.
DE SABLA, E. J., S. F. Gas & Elec. Co.
DE VECCHI, Dr. P., 2332 Pine.
DEARBORN, GEO. S., 426 California.
DELMAS, D. M., Call Bldg.
DENMAN, JAS., 3808 Clay.
DENMAN, W., 608 Kohl Bldg.
DEERING, CHAS. J., 2023 Broderick.
DEVLIN, R. M., 317 Postoffice Bldg.
DICK, A. D., California & Montgomery.
DIMOND, E. R., 426 California.
DINGEE, W. J., 1249 Franklin.
DOAK, DAVID P., Pacific-Union Club.
DODD, W. G., Cosmos Club.
DONOHOE, P. J., Donohoe-Kelly Bank.
DONOHOE, E., 100 Montgomery.
DONOHOE, J. A., Donohoe-Kelly Bank.
DORR, L. L., 2459 Jackson.
DROWN, A. N., 75 Sutter.
DRUM, F. G., Cor. Pine & Leidesdorff.
DRYSDALE, DANIEL, 1006 16th, Oak.
DUNNE, P. F., 72 S. Pablo, Oakland.
DUNPHY, CHAS. J., Hopland, Cal.
DUTTON, H. J., 401 California.
DUTTON, WM. J., 401 California.
EARL, D. W., 2121 Laguna.
EDDY, SELWYN, 172 East St., South.
EDWARDS, L. B., 317 Lyon.
EELLS, CHAS. P., 2415 Pierce.
EYRE, EDW. L., Merch. Exch. Bldg.
FAGAN, JAS. J., Crocker Nat. Bank.
FASSET, J. SLOAT, Elmira, N. Y.
FAYMONVILLE, B., 401 California.
FEE, CHAS. S., Southern Pacific Co.
FELTON, C. N., Menlo Park, Cal.
FELTON, C. N., Jr., Menlo Park, Cal.
FENWICK, F. M., 2252 Broadway.
FERGUSON, J. C. H., 809 Monadnock.
FERRIS, JOHN W., 420 Kohl Bldg.
FILER, W. G., Alta Club, Salt Lake.
FITZGERALD, R. M., Pac.-Union Club.
FITZHUGH, W. M., Pacific-Union Club.
FLOOD, JAS. L., 2120 Broadway.
FLOURNOY, JOHN, 2260 Vallejo.
FOLGER, E. R., Howard and Spear.
FOLGER, J. A., Howard and Spear.
FOLLANSBEE, J. G., 1414 Post.
FORD, TIREY L., Oak & Broderick.
FORTMANN, H. F., 74 Folsom.
FORSYTH, R., 1697 Vallejo.
FOSTER, A. W., Flood Bldg.
FOSTER, A. W., Jr., 1210 Flood Bldg.
FOSTER, CHAS. J., Shreve & Co.
FOSTER, W. A. S., Pac.-Union Club.
FREEMAN, A. G., 627 Howard.
FROELICH, C., Pacific-Union Club.
FRY, ROBT. D., 20 Walnut.
FULLER, WM. P., Cor. Mission & Beale.
GAGE, E. B., Tombstone, Ariz.
GARBER, JOHN, 1262 Flood Bldg.
GARRITT, GEO. S., National Tube Co.
GERBER, W. E., Sacramento, Cal.
GIRVIN, R. D., Merch. Exch. Bldg.
GIVENS, C. S., Pacific-Union Club.
GLASS, LOUIS, Telephone Co.
GOODALL, ARTHUR, Drytown, Cal.
GOODALL, C. M., 150 Lake, Oakland.
GOODALL, E., 1317 Jackson, Oakland.
GOODALL, HARRY W., 8 Mission.
GOODFELLOW, W. S., 925 5th, Oakld.
GOODWIN, J. W., 1502 Chronicle Bldg.
GORDON, PHIL K., 874 Market.
GORHAM, H. M., 603 Fay Bldg., Los An.
GRAHAM, WM. M., Santa Barbara.
GRANT, J. D., Burlingame, Cal.
GRANT, TOM C., 212 Pine.
GREEN, BURTON E., Los Angeles.
GREEN, CHAS. E., Crocker Nat. Bank.
GREENWAY, E. M., Bohemian Club.
GREENWOOD, G. D., 203 Tel., Oaklnd.
GREGG, WEL., Jr., Crocker Nat. Bank
GRIFFITH, C. L., Pleasanton, Cal.
GROW, CHAS. A., 2510 Fillmore.
GUNN, J. O'B., 143 Montgomery.
HAGGIN, L. T., 704 West Coast L. Bldg.
HAGUE, JAMES D., Pac.-Union Club.
HALDAN, E. B., 482 California.
HALL, GEO. E., San Jose, Cal.
HALSEY, N. W., 49 Wall, New York.
HAMILTON, ALEX., 115 Berry.
HAMILTON, A. C., Santa Monica, Cal.
HAMMOND, A. B., 2252 Broadway.
HANFORD, R. G., 1001 Vallejo.
HANIFY, JOHN R., 24 Market.
HANNAM, W. H., 58 Clay.
HARRIES, W. H., Hong. & Shang. Bk.
HARRIMAN, E. H., 120 B'way, N. Y.
HARRISON, F. B., 43 Cedar, New York.
HARRISON, WM. G., Olympic Club.
HARRISON, R. C., Franklin & Sutter.
HART, J. A., 25 Brown Av., San Jose.
HARVEY, F. H., Galt, Cal.
HARVEY, J. D., 2555 Webster.
HAVENS, F. C., Union S. Bk. Bldg., Oak.
HAWES, A. G., 929 Guerrero.
HAYDEN, BRUCE, 131 Kansas.
HAYNE, DUNCAN, 502 California.
HEARST, W. R., Examiner.
HECHTMAN, A. J., Kohl Bldg.
HELLMAN, A. C., 317 Kohl Bldg.
HENEY, FRANCIS J., 1109 Franklin.
HENSHAW, F. W., Sutter & Franklin.
HENSHAW, W. G., Sav. Bk. Bldg., Oak.
HERRIN, W. F., Rm. 828 Flood Bldg.
HIBBERD, I. N., 172 East St., South.
HICKS, F. S., Bradbury Bldg., Los Ang.
HILL, H. C., 69 State, Salt Lake.
HILL, H. L., Tahoe Tav., Lake Tahoe.
HIND, GEO. U., 204 California.
HOFFMAN, S., Box 707, S. F.
HOLBROOK, CHAS., 1802 Washington.
HOLMAN, A., The Union, Sacramento.
HOOD, WM., 1136 Flood Bldg.
HOOKER, C. O., 51 Geary.
HOOKER, R. G., 51 Geary.
HOPKINS, E. W., 403 West Cost Life Bldg.
HOPKINS, SHERWOOD, 735 4th St.
HOPKINS, SHERWOOD, 403 W. Coast Life Bldg.
HOPKINS, TIMOTHY, 812 Union Trust Bldg
HOPKINS, W. E., 836 Turk.
HOWARD, C. W., El Quito, S. Clara Co.
HOWARD, J. L., 430 California.
HOWELL, J. R., Pacific-Union Club.
HOYLE, PETRIE, London, England.
HUBBARD, SAM., 98 Montecito, Oakld.
HUTCHINSON, JOS., 714 Call Bldg.
HUNTINGTON, T. W., 2403 Fillmore.
HUSSEY, H. P., 35 W. 33d, New York.
HUTCHINSON, JOS., 1117 Mission.
HYDE, FRED A., 1255 B'way, Oakland.
IRWIN, W. G., 2180 Washington.
IVES, GEO. I., Pacific-Union Club.
IVES, STEPHEN D., 401 California.
JACKSON, ANDREW, Napa Soda Sps.
JACKSON, H. NELSON, Pac-Union Club
JANIN, LOUIS, Gaviota, S. Barbara Co.
JANIN, HENRY, 14 Wall, New York.
JAYNES, FRANK, cor. Pine & Montgy.
JEROME, H. A., Pacific-Union Club.
JOHNSON, C. R., 909 Monadnock Bldg.
JOHNSON, S. O., McCloud, Cal.
JOHNSON, WM. P., 722 Montgomery.
JONES, JOHN P., Santa Monica, Cal.
JONES, SAMUEL, Pacific-Union Club.
JONES, S. L., Santa Monica, Cal.
KAINS, A. C., Canadian Bk. of Com.
KEENEY, JAS. W., 2220 Clay.
KERCKHOFF, W. G., Los Angeles.
KELLER, W. E., 925 W 3d, L. A.
KELLOGG, L. O., Pacific-Union Club.
KERR, MARK B., Tonopah, Nev.
KERR, WM. WATT, 2605 California.
KEYES, A. D., 1022 Monadnock Bldg.
KEIL, HUGO D., Flood Bldg.
KILPATRICK, F., Pacific-Union Club.
KING, F. B., Wells, F. & Nev. Nat. Bk.
KING, HOMER S., 424 California.
KINNEY, E. H., 19th and Minnesota.
KIRKPATRICK, J. C., 2123 California.
KITTLE, W. S., 2525 Steiner.
KLINE, G. W., 2822 Claremont, Oakld.

KNIGHT, GEO. A., 630 Mer. Ex. Bldg.
KNIGHT, SAMUEL, 1111 Mer. Ex. Bldg.
KNOWLES, HARRY J., 208 Battery.
KOHL, C. F., Kohl Bldg.
KRUTTSCHNITT, J., Chicago, Ill.
KOLLOCK, F. N., Jr., 1115 Bway, Ok'ld.
LA BOYTEAUX, W. H., 2606 Pacific Av.
LANDERS, W. J., 160 Sansome.
LANE, CHAS. D., 1817 Laguna.
LANE, FRED. J., 2020 Broderick.
LARKIN, A. O., Portsmouth, N. H.
LATHROP, C. G., Stanford University.
LAWSON, JOHN, 416 Jackson.
LEGGETT, F. H., Pacific-Union Club.
LELAND, W. L., Pacific-Union Club.
LENT, EUGENE, 1549 Octavia.
LENT, GEO. H., 2229 Washington.
LESTER, W. E., 1900 Webster.
LEWIS, GEO. B., Shreve & Co.
LINDLEY, C. H., St. Mungo Bldg.
LIPMAN, F. L., Wells, F. Nev. Nat. Bk.
LLOYD, JOHN, Pacific-Union Club.
LLOYD, R. H., 405 Chronicle Bldg.
LUKENS, E. G., 1362 Jackson, Oakland.
LUND, HENRY, 628 Montgomery.
LUSK, F. C., Chico, Cal.
MACDONALD, A. S., 509 16th, Oakland.
MACDONOUGH, J. M., 1692 Fillmore.
MACDONOUGH, W.O. B., Redwood City
MACKENZIE, J. H., 2661 Broadway.
MACKAY, C. H., Postal Telegraph Co.
MACKEY, F. J., Pacific-Union Club.
MACKINTOSH, WM., Portland, Ore.
MACMONAGLE, Dr. B., 1316 Sutter.
MADISON, FRANK D., Kohl Bldg.
MADDOX, KNOX, Monadnock Bldg.
MAGEE, THOS., Jr., cor. Montgy & Sutter.
MAGEE, W. A., cor. Montgy and Sutter
MANN, H. R., 464 10th, Oakland.
MANSFIELD, W. D., Mer. Ex. Bldg.
MARTIN, JOHN, Franklin and Ellis.
MARTIN, P. D., 2040 Broadway.
MARTIN, W. S., 1860 Webster.
MARTIN, W. H., Pacific-Union Club.
MARYE, GEO. T., Jr., 345 Haight.
MAXWELL, GEO. H., Pac.-Union Club.
MAXWELL, J. W. C., Pac.-Union Club.
MEE, J. H., 908 Mer. Ex. Bldg.
MENDELL, GEO. H., Sansome& Sacto.
MERRILL, J. F., 3201 California.
METSON, W. H., 1101 Laguna.
MEYER, H. L. E., 426 California.
MEYER, H. L. E., Jr., 426 California.
MEYER, J. HENRY, Kohl Bldg.
MICHAELS, HENRY, 34 First
MICHAEL, M. F., Kohl Bldg.
MICHAELS, C. F., 2d and Townsend.
MILLER, C. O. G., 2015 Broadway.
MILLER, H. M. A., 502 California.
MILLER, JOHN B., Los Angeles, Cal.
MILLER, W. S., 1160 B'way, Oakland.
MILLS, D. O., 832 Octavia.
MINTZER, WM., 2300 Pacific Av.
MIZNER, LANSING, Pac.-Union Club.
MOFFITT, H. C., 1818 Broadway.
MONTEAGLE, L. F., 2516 Pacific Av.
MONROE, C., Cal. Club, Los Angeles.
MONTAGUE, W. W., cor. Polk & Turk.
MOODY, F. S., Pacific-Union Club.
MOORE, A. A., 15 Second.
MOORE, C. C., 3100 Washington.
MOORE, GEO. A., 2404 Broadway.
MOORE, J. J., 215 Pine.
MOORE, P. P., Jackson St. Bulkhead.
MOORE, R. S., Scott-Moore Iron Wks.
MORGAN, PERCY T., 180 Townsend.
MORRISON, A. F., Crocker Bldg.
MORROW, R. F., 822 Kohl Bldg.
MORROW, W. G., 822 Kohl Bldg.
MORTON, H. D., 138 Fremont.
MORTON, HY. J., 7th and Townsend.
MOSES, C. S., Adobe Ranch, Madera Co.
MOSELEY, A. S., Mer. Ex. Bldg.
MOULTON, I. F., Bank of California.
MULLINS, CHAS. F., 1809 Gough.
MURDOCH, W. C., Powell and Market.
MURPHY, D. T., Pacific-Union Club.
MURPHY, EUG. B., 1549 Octavia.
MURPHY, S. G., Paris, France.
McAFEE, L. C., Pacific-Union Club.
McALLISTER, M. H., 2436 Jackson.
McBEAN, P. McG., Box 468, S. F.
McBEAN, ATHOL, Box 468, S. F.
McCALEB, THOS., Union Club, N. Y.
McCONE, A. J., Nev. Eng. Wks., Reno.
McCORMICK, E. O., Chicago, Ill.
McCORNICK, C. K., Pacific-Union Club
McCREERY, L., Pacific-Union Club.
McCREERY, R., cr. Baldwin & Howell.
McCUTCHEN, E. J., Mer. Ex. Bldg.
McENERNEY, G., 1277 Flood Bldg.
McINTOSH, C. K., S. F. National Bk.
McKEE, JOHN D., 464 California.
McKINSTRY, J. C., 2323 Washington.
McKITTRICK, W. H., Bakersfield, Cal.
McLAUGHLIN, FRANK, Santa Cruz.
McNAB, GAVIN, 604 Call Bldg.
McNEAR, F. W., 502 California.
McNEAR, GEO. W., Jr., 502 California.
McNEAR, GEO. W., 502 California.
McNEAR, J. A., 957 Linden, Oakland.
McNUTT, W. F., 1800 O'Farrell.
NEWHALL, E. W., 114 Battery.
NEWHALL, GEO. A., 114 Battery.
NEWHALL, W. MAYO, 114 Battery.
NEWLANDS, F. G., 2123 California.
NICKEL, J. Le ROY, 1314 Mer. Ex. Bldg
NIXON, GEO. S., Winnemucca, Nev.
NUTTALL, J. R. K., 1819 Jackson.
OTHOUT, WM., Santa Barbara, Cal.
OTIS, JAMES, 2231 Broadway.
PAGE, ARTHUR, 414 Montgomery.
PAGE, CALVIN, 502 California.
PAGE, CHAS., 1111 Mer. Ex. Bldg.
PAGE, GEO. T., 414 Montgomery.
PARROTT, JOHN, Chico, Cal.
PARROTT, L. B., 2616 Dana, Berkeley.
PAYNE, R. W., 915 Van Ness Av.
PAYNE, W. H., 280 Broadway, N. Y.
PAYNE, THEO. F., 1423 Sutter.
PAYSON, A. H., San Mateo, Cal.
PEASE, R. H., 2600 Pacific Av.
PELTIER, GEO. W., Sacramento, Cal.
PENROSE, R. A. F., Jr., Philadelphia.
PERKINS, G. C., 1317 Jackson, Oakland.
PERKINS, H. C., 15 Broad, New York.
PHELAN, J. D., 708 Market.
PEIRCE, CYRUS, 424 California.
PICKERNELL, F. A., Pac.-Union Club.
PIERCE, WM., Suisun, Cal.
PIERCE, W. FRANK, 1000 Chestnut.
PILLSBURY, E. S., Kohl Bldg.
PILLSBURY, H. D., Kohl Bldg.
PINCKARD, GEO. M., San Rafael, Cal.
PISSIS, ALBERT, James Flood Bldg.
PLATT, H. G., Pacific-Union Club.
POLLOK, ALLAN, 2469 Pacific Av.
POMEROY, C. P., Kohl Bldg.
POND, E. B., 2617 Pacific Av.
POPE, GEO. A., 2063 Van Ness Av.
PORTER, J. A., Denver Club, Colorado.
PORTER, W. R., Watsonville, Cal.
PORTER, W. S., 1108 Kohl Bldg.
POSTLEY, STERLING, Pac.-Un. Club.
POWERS, GEO. H., 311 Central Bldg.
PRINGLE, JAS. R., Mer. Ex. Bldg.
QUAY, JOS. M., Pacific-Union Club.
RALSTON, W. C., Fulton Iron Works.
RANDOLPH, D. L., 1251 Charles, Alam.
RATHBONE, J. L., Pacific-Union Club.
REDDING, JOS. D., 74 Broadway, N.Y.
REDINGTON, W. P., 625 3d.
REID, JAS. W., 2325 Gough.
REID, M. J., 2325 Gough.
REID, WHITELAW, London, England.
REQUA, M. L., Dooly Blk., Salt Lake.
RHEEM, W. H., 949 Filbert, Oakland.
RICHTER, C. M., Pacific-Union Club.
RITHET, R. P., 502 California.
ROBBINS, L. M., 604 Kohl Bldg.
ROBBINS, R. D., Jr., Pac.-Union Club.
ROBINS, T., 2023 Pine, Philadelphia.
ROLPH, JAS., Jr., 236 San Jose Av.
ROSE, A. W., 22 E. 57th, New York.
RUNYON, CHAS F., 579 Market.
RUNYON, E. W., Central Trust Co.
RUSSELL, W. F., 85 Ames Blg., Boston.
RYER, F. F., Hotel Del Monte, Cal.

SAWYER, HOUGHTON, 1361 Post.
SCHILLING, A., 2d and Folsom.
SCHUMACHER, T. M., Chicago, Ill.
SCHUSSLER, H., Spring V. W. Co.
SCHWERIN, R. P., Flood Bldg.
SCOFIELD, D. G., 1028 10th, Oakland.
SCOTT, A. L., 7th and Townsend.
SCOTT, G. W., 1723 Cent. Av., Alameda.
SCOTT, H. T., Pac. States Tel. Co.
SCOTT, H. H., 2d and Oak, Oakland.
SCOTT, L. I., Burlingame, Cal.
SELFRIDGE, GRANT, 1316 Sutter.
SEWALL, O. T., 426 California.
SHARON, F. W., Menlo Park.
SHELDON, L. C., 303 Merch. Ex. Bldg.
SHEPARD, A. D., 406 Crocker Bldg.
SHIELS, GEO., Octavia and Sutter.
SIEBERT, F. J., Cal. Club, Los Angeles.
SIMPKINS, H. R., Burlingame, Cal.
SKINNER, D. E., 116 Battery.
SLACK, CHAS. W., 628 Montgy.
SLOANE, H. T., Van Ness and Sutter.
SMALL, A. H., 416 Jackson.
SMITH, C. W., 625 3d.
SMITH, F. M., Albany Blk., Oakland.
SMITH HIRAM C., Pacific Lumber Co.
SMITH, JAMES B., 430 California
SMITH, N. T., Oakland Cal.
SMITH, SIDNEY V., 316 Montgomery.
SPAULDING, Z. S., 502 California.
SPENCER, GEO. W., 514 California.
SPENCER, J. C., 836 Turk.
SPERRY, GEO. B., Burlingame, Cal.
SPRAGUE, R. H., Adaline, Louisiana.
SPRECKELS, A. B., 58 Clay.
SPRECKELS, CLAUS, 123 Sansome.
SPRECKELS, J. D., 2095 Pacific Av.
SPRECKELS, J. D., Jr., 58 Clay.
SPRECKELS, R., 123 Sansome.
SPRING, JOHN H., Berkeley, Cal.
SPROULE, WM., 71 Broadway, N. Y.
STAFFORD, W. G., 214 East.
STANFORD, J. W., Warm Spgs., Alam.
STARR, GEO. E., Oak and Broderick.
STARR GEO. W., Grass Valley, Cal.
STARROW, S., Union Tr. Bldg., Los An.
STEINHART, IGNATZ, Anglo-Cal. Bk.
STEINHART, SIG., Anglo-Cal. Bank.
STETSON, JAS. B., 1801 Van Ness Av.
STETSON, H. N., 1031 Fillmore.
STILLMAN, STANLEY, 2201 Buchanan.
STONE, A. L., Oakland, Cal.
STONE, WALTER, C., Goldfield, Nev.
STOW, V., 725 Mission.
STUBBS, JOHN C., 135 Adams, Chicago.
SUTTON, ALBERT, Mutual Sav. Bank Bldg.
SWAN, B. R., 222 Sansome
SWAYNE, R. H., 414 Battery.
TALBOT, WM. H., Foot of 3d.
TALBOT, F. C., foot of Third.
TALLANT, F. W., 2321 Buchanan.
TAMS, SAMPSON, Pac.-Union Club.
TAYLOR, AUGUSTUS, 298 Steuart.
TAYLOR, HENRY B., 704 8th, Oak'ld.
TAYLOR, H. H., 852 Octavia.
TAYLOR, JOHN W., Pac.-Union Club.
TAYLOR, WM. HINCKLEY, Oakland.
TAYLOR, WM. H., 298 Steuart.
TAYLOR, WM. H., Jr., 298 Steuart.
TENNEY, E. D., 502 California.
TERRY, JOS. E., Sacramento, Cal.
TEVIS, H. L., Alma, Cal.
TEVIS, W. S., Bakersfield, Cal.
THANE, A. F., Union Bk. Bldg., Oakld.
THOMAS, F. F., Gwine Mine, Calav. Co.
THORNE, W. D., 1434 Post.
TILLMANN, F. Jr., 1001 Clay, Oakland.
TITUS, LOUIS, 1017 Monadnock Bldg.
TOBEY, W. D., Palo Alto, Cal.
TOBIN, JOS. S., Hibernia Bank.
TUBBS, ALFRED S., Kohl Bldg.
TUBBS, WM. B., Kohl Bldg.
TUCKER, JAS. E., Pacific-Union Club.
TUTTLE, C. W., Colusa, Cal.
TWIGGS, JOHN W., 2102 California.
UMBSEN, G. H., 20 Montgomery.
UNDERHILL, F. T., Santa Barbara.
UPHAM, ISAAC, 104 Battery
VAN ARSDALE, W. W., 5th & Brannan.
VAN BERGEN H., 2576 Washington.
VAN BERGIN, J. W., 340 Washington.
VAN FLEET, W. C., 2020 Pacific Av.
VAN NESS, T. C., 1921 Octavia.
VAN SICKLEN, F. W., Hathaway Whf.
VOLKMANN, GEO. F., 2307 Broadway.
VOORHIES, A. H., 211 California.
VOWINCKEL, F. W., 1200 Octavia.
WAGNER, HENRY L., 2339 Bush.
WALKER, DAVID F., San Mateo, Cal.
WALLACE, WM. T., Berkeley, Cal.
WALSH E. M., 98 Monte Vista, Oaklnd.
WALSH, JAS. E., 2120 Broadway.
WATKINS, A. A., 1237 Van Ness Av.
WATSON, A. B., 636 Market.
WATSON, D. S., 636 Market.
WATT, ROLLA V., 122 Sansome.
WEAVER, LLOYD, South Bend, Ind.
WEBBER, GEO. E., Pacific-Union Club.
WEEKS, CHAS. PETER, Mutual Sav. Bank Bldg.
WEINMANN, LOUIS, 401 California.
WEIR, W. B., 2030 Jackson.
WELCH, ANDREW P., 502 California.
WELCH, CHAS. J., 502 California.
WELLS, A. G., Los Angeles, Cal.
WENDLING, G. X., Flood Bldg.
WEST, FRANK, Stockton, Cal.
WHEATON, GEO., 154 Lake, Oakland.
WHEELER, E. G., 1243 Franklin.
WHEELER, C. S., 2413 Washington
WHITING D., Cal. Club, Los Angeles.
WHITNEY, PARKER, 117 Geary.
WHITNEY, J. PARKER, 117 Geary.
WHITNEY, J. PARKER, Rocklin, Cal.
WHITTELL, GEO., 75 Sutter.
WHITTELL, G., Jr., Pac.-Union Club.
WHITTIER, W. F., 2028 Jackson.
WHITTIER, W. R., 2025 Jackson.
WHITWELL, F. S., Boston, Mass.
WILCOX, A. H., Wilcox Bldg., Los. An.
WILLIAMS, GARDNER F., Pac.-Union Club.
WILLIAMS, I. B., 16th and Folsom.
WILLIAMS, THOS. H., 2900 Pacific Av.
WILLIAMSON, A. B., 416 Jackson.
WILSON, JAS. K., S. F. Nat. Bank.
WILSON, J. SCOTT, 3640 Washington.
WILSON, M. S., Union Trust Bldg.
WILSON, THOS. H., Pac.-Union Club.
WILTSEE, E. A., 111 Broadway, N. Y.
WINSLOW, C. R., 87 Front, Port'd, Ore.
WOOD, W. S., Pacific-Union Club.
WOODRUFF, S. H., West Coast Life Bldg.
WOODWORTH, W. McM., Cambridge.
WOODS, CHARLES M., 324 Market.
WORDEN, C. E., Merch. Ex. Bldg.
WRIGHT, L. T., 604 Montgomery.
YERRINGTON, H. M., Carson, Nev.
ZEILE, F. W., 2298 Broadway.
ZEILE, JOHN, 2298 Broadway.

PRESS CLUB OF SAN FRANCISCO

OFFICERS:

THEO. F. BONNET.....President
EUGENE J. DAVIS.....Vice President
JAMES W. SCOTT.....Secretary
JAMES A. CAREY.....Treasurer
L. J. STELLMAN.....Librarian

DIRECTORS:

ARNO DOSCH
WILLIAM G. TAFFINDER
EDWARD F. O'DAY
RALPH RENAUD
A. Y. WOOD
HERBERT C. THOMPSON

FREDERIC W. HALL.....President
RICHARD M. HOTALING.....Vice President
WM. H. SMITH, Jr.....Secretary
F. G. SANBORN.....Treasurer

DIRECTORS.

PAUL COWLES, W. A. SABIN, F. W. HALL, R. M. HOTALING, W. H. SMITH, JR., F. G. SANBORN, LAURIE BUNTEN, GEO. W. TURNER, F. P. McLENNAN, A. P. REDDING, JAS. McNAB.

The Bohemian Club was incorporated May 17th, 1872. It was instituted for the association of gentlemen connected professionally with literature, art, music, the drama, and those having appreciation of the same. The membership, including life, honorary, and army and navy, is 750; the limit of regular membership being 600. Meetings held second Tuesday in January, April, July and October. Telephone West 6150, Private Exchange, connecting all departments. Club-rooms, cor. Post and Leavenworth Sts.

ABBOTT, WM. M., Oak and Brod'k.
ACKER, N. A., 18 Geary.
ADAMS, J. C., care Club.
AGLER, JAMES, Flood Bldg.
AIKEN, CHAS. S., Flood Bldg.
AINSWORTH, Dr. F. K., 72 San Pablo Av., Oakland.
ALDRICH, W. F., 1937 Market.
ALLEN, W. H., 202 California.
ALTON, THOMAS, 240 Second.
AMANN, W. E., 80 Bacon Blk., Oak'ld.
AMES, F. H., 2500 Green.
AMES, Geo. E., 3010 Clay.
AMES, JAS. H., Clay St. Bulkhead.
AMES, WORTHINGTON, 502 Calif.
ANDERSON, ALDEN, Sacramento, Cal.
ANDERSON, Dr. WINSLOW, 1914 Pacific Ave.
ARNOLD, Dr. J. D., 1900 Webster.
AVERY, FRANK M., 203 Calif.
AVERY, W. H. Flood Bldg.
BABCOCK, WM., 204 California.
BACKUS, Gen'l S. W., 2265 California.
BACON, E. H., 2193 Fillmore.
BAKER, WAKEFIELD, 2701 Pacific.
BAKEWELL, T. V., 1219 Tel Av., Ok'ld.
BALLARD, Dr. J. STOW, 3303 Clay.
BANNING, B. R., 2434 Hillside Av., B'ly
BARNESON, JOHN, B'head Mission 2.
BARRETT, CHAS. L., 925 Franklin.
BARTON, W. T., 563 O'k'ld Av., O'k'ld.
BATCHELDER, GEO. A., 804 Kohl Blg.
BATES, E. J., 2000 Lyons St.
BATES, H. S., 120 Battery .
BEAVER, FRED H., 414 Montgomery.
BECK, F. E., 1805 Franklin.
BELCHER, ROBT., Goldfield, Nevada.
BELSHAW, C. M., Antioch, Cal.
BENJAMIN, E. H., 903 Linden St., Ok'd
BENTLEY, ROBT. I., 426 Sansome.
BERGEVIN, A. M., 504 Kohl Bldg.
BERNARD, O. A., Sausalito.
BERTHEAU, CESAR, Montg'y Block.
BERTON, GEO. A., 339 Montgomery.
BISHOP, HARRY W, Oakland.
BLACK, A. L., Bank of California.
BOARDMAN, GEO. C., 2548 Jackson.
BOARDMAN, S. H., Box 2614 Sta. B.
BOCQUERAZ, ROGER, 15th and Har'n
BOCQUERAZ, L. E., French-Am. Bank.
BOLTON, ROBERT C., 2345 Broadway.
BONESTELL C. K., Goldfield, Nev.
BONESTELL, H. S., 473 6th.
BONESTELL, ROBT. G., 214 Calif.
BOOTH, WM. F., 16 Geary.
BOPP, FRANZ., 958 Clay St., Oakland.
BORLAND, J. H., Union Trust Bldg.
BOSSE, CHRISTIAN, 1801 Laguna.
BOURN, W. B., 2550 Webster.
BOURNE, JOHN B., San Rafael, Cal.
BOWIE, ALLEN ST. J., 1909 Jackson.
BRADLEY, H. W., 636 Market.
BRAYTON, E. L., 19th and Harrison.
BREED, A. H., 1060 Bway. Oakland.
BREEDING, W. H., St. Paul Bldg., 12th and Clay Sts., Oakland.
BREUNER, JOHN, 1451 Van Ness.
BRIGGS, C. F., Monadnock Bldg.
BRIGGS, E. N., 26 Steuart.
BRINEGAR, E. P., 901 Golden Gate Ave.
BRITTAIN, N. J., San Carlos, Cal.
BRITTON, JOHN A., 925 Franklin.
BROMLEY, GEO. P., 3443 Clay.
BROOKS, WILL, 1409 Sutter.
BROWN, A. M., 108 Front.
BROWN, H. H. 108 Front.
BROWN, J. DALZELL, 441 California.
BRUGUIRE, E. A., 2280 Green.
BRYANT, Dr. E. R., 1944 Fillmore.
BUCKBEE, S. G., 2510 Pacific Ave.
BUCKINGHAM, GEO. H., 423 Kohl Bldg
BUNDSCHU, CHAS., 2020 Pine.
BURDELL, JAMES B., Petaluma, Cal.
BURKE, J. T., Flood Bldg.
BURNS, Col. D. M., 420 Kohl Bldg.
BUSH, DAVID, 2007 Sutter.
BUTTERS, H. A., Piedmont, Cal.
BYRNE, JAMES W., Pac. Union Club.
CAGLIERI, Dr. G. E., 2516 Fillmore.
CAMPBELL, JOS. C., 1101 Laguna.
CAMPBELL, W. R. L., 2425 Cedar, Bkly.
CAMERON, GEO. T., Kohl Bldg.
CANFIELD, C. L., 22 Powell.
CAPELLE, ROBT., 250 Powell.
CAPWELL, H. C., 12th & Wash., O'kl'd.
CARLTON, Dr. H. P., 605 Union Sav. Bank Bldg., Oakland.
CARNEAL, T. D., Athenian Club, O'kl'd.
CAROLAN, F. J., Pacific Union Club.
CASTLE, A. E., 1444 O'Farrell.
CASTLE, A. H., 1444 O'Farrell.
CATTON, WM. M., Reed's Hall, Oakl'd.
CHADBOURNE, Gen. F. S., 2112 Steiner.
CHANSLOR, JOS. A., Kohl Bldg.
CHAPMAN, W. B., 628 Montgomery.
CHENERY, L. E., 202 California.
CHIPMAN, Dr. E. D., 2400 Pac. Av.
CHRISTESON, A., 31 Second St.
CLARK, FRED'K, Hearst Estate, 1414 Post St.
CLARK, GEO. D., 17-19 Spear.
CLAY, M. ALLEN, Bank of California.
CLINCH, C. G., 2310 Buchanan.
CLOUGH, CHAS. L., 2021 Webster.
CLUFF, Wm., Spear and Mission.
COBB, C. W., 1109 Franklin.
COGHLAN, JOHN P., 925 Franklin.
COLBY, S. K., Monadnock Bldg.
COLEMAN, JAS. V., 40 Eddy.
CONLISK, C. W., 925 Franklin.
CONNICK, H. D., 1718 Pine.
CONROY, THOS. J., 323 California.
COOK, CLIFFORD G., 317 Howard.
COOL, Dr. R. H., 1281 Geary.
CORBET, BURKE, 704 Market.
COSTIGAN, A. B., 376 Golden Gate Av.
COWLES, PAUL, 2518 Union.
CRAWFORD, J. J., 1424 Gough.
CROCKER, CHAS. H., 230 Brannan.
CROCKER, C. T., care C. F. Lewis, Crocker Bldg.
CROCKER, HENRY J., 2301 Laguna.
CROCKER, WM. H., Crocker Nat. B'k.
CROOKS, J. J., San Rafael, Cal.
CROSS, C. M., Jas. Flood Bldg.
CROWLEY, Dr. D. D., Central Bank Bldg., Oakland.
CULLINAN, E., 3434 21st St.
CURLETT, WM., 2701 Pierce.
CURTIS, C. A., Glenblair, Men. Co., Cal.
CURTIS, J. M., 2501 Buchanan.
CUSHING, CHAS. S., Merchants Ex. Blg.
CUSHING, S. B., Mill Valley, Cal.
CUTTER, E. B., Merc. Ex Bldg
CUTTING, H. C., Tonopah, Nevada.
DAGGETT, J. R., 394 Orange.
DANIEL, JOHN, Presidio and Bush.
DAVIS, C. L., care S. F. Nat. Bank.

DAVIS, DAVID, 326 12th St., Oakland.
DAVIS, F. H., care S. C. & P. Cement Co., Santa Cruz, Cal.
DAVIS, Dr. H. C., 1658 Bush.
DAVIS, R. W., 2401 Fillmore. Santa Barbara, Cal.
DAVIS, W. H., 903 Eddy.
DAVIS, W. S., 507 Montgomery.
DeCHANTREAU, Dr. J. D., 2400 B'way.
DEERING, CHAS. J., Union Trust Co.
DEANE, Dr. L. C., Bohemian Club.
DEERING, F. P., 14 Montgomery.
DeFOREST, A. T., 16th and Folsom.
DeLAMARE, A. J., 30 Steuart.
DENICKE, Col. E. A., 42 Montgomery.
DENICKE, FRED A., Union Trust Blg.
DeSABLA, E. J., Jr., 925 Franklin.
DeSABLA, L. J., 925 Franklin.
DEVLIN, ROBT., U. S. Dist. Attorney, Seventh and Mission.
deYOUNG, CHAS., 1919 California.
DIBBLE, Hon. H. C., 2323 Calif.
DILLMAN, GEO. L., Union Trust Bldg.
DIMOND, E. R., 426 California.
DOBLE, W. A., Fremont & Howard.
DORNIN, J. C., 1112 Broadway, O'kl'd.
DORR, FRED'K., 304 S. Broadway, 14th St., Fruitvale, Cal.
DRAPER, T. W. M., 2298 Baker.
DRAY, Dr. FRANK R., 2353 Pac. Ave.
DRESEL, Dr. GUSTAV, 2898 Vallejo.
DREW, FRANK C., 1101 Laguna.
DRIFFIELD, V' C., 2396 Pine.
DRYSDALE, DANIEL, 74 Folsom.
DUBEDAT, ED., 117 Davis.
DUNNE, Hon. FRANK H., 3188 Wash.
DUNNING, W. B., 564 Oakland Av. Oakland.
DUPERU, A. R., 2152 Pine.
DUPERU, R. McKEE, 333 Spruce.
DURBROW, H., Merch Ex. Bldg.
DURNEY, JOS., 208 Battery.
DUTTON, HENRY F., 1730 Jackson.
EASTLAND, JOS. L., 2455 Jackson.
EASTLAND, THOS. B., 6 East.
EATON, NOBLE H., Kohl Bldg.
EDWARDS, J. P., cr ., Elec. Co., Chico.
EDWARDS, J. W., 2264 California.
EDWARDS, WM., 339 Bush.
ELDREDGE, Z. S., Nat. Bank of Pac.
EVERETT, W. W., 42 Market.
FAGAN, JAS. J., Crocker Nat. Bank.
FAY, CHAS. W., 704 Market.
FEE, C. S., Flood Bldg.
FIELD, CHAS. K., 918 Ellis.
FIELD, E. S., Edinburgh, Scotland.
FIELD, GEO. R., Risdon Iron Works.
FENNIMORE, W. D., 2109 Fillmore.
FINDLEY, FRANK B., 1700 Calif.
FITZGERALD, R. M., Nile Club, Oak'ld.
FLETCHER, Capt. R. H., Bkly.
FLOOD, JAS. L., 2120 Broadway.
FOLGER, J. A., Spear and Howard.
FOLLIS, C. G., 210 5th Av. N. Y.
FOOTE, Gen. L. H., 2723 Pine.
FORD, E. C., 1305 Franklin, Oakland.
FORD, TIREY L., Oak and Broderick.
FORSYTH, ROBERT, 1697 Vallejo.
FORTMAN, HENRY F., 74 Folsom.
FOGARTY, JOHN T., 122 Sansome.
FOSTER, A. W., Flood Bldg.
FOSTER, CHAS. J., Ross Valley.
FOULKES, FRED'K W., Chicago, Ill.
FRANCIS, H., Box 110, Sonoma, Cal.
FRAZER, Dr. T. J., 1944 Fillmore.
FREDRICKS, GEO., Oakland.
FREEMAN, J. E., Kohl Bldg.
FROELICH, CHRISTIAN, 1882 Wash.
FRY, DONALD H., Kohl Bldg.
FULLER, J. L., 314 California.
GALLOIS, EUGENE, White House, Van Ness and Pine.
GARDNER, Dr. S. J., 2135 Sacramento.
GENTHE, Dr. Arnold, 3209 Clay.
GIBSON, W. D. K., 58 Clay.
GIRVAN, CHAS. S., 340 Steuart.
GALLOWAY, JOHN D., 604 Mission.
GOODFELLOW, WM. S., Montgy Block.
GRANT, SPENCER, 20 Montgy
GIVENS, C. S., Pac. Union Club.
GOODALL, HARRY W., 82 Market.
GOODFELLOW, Dr. G. E., 1059 O'Farrell.
GOODALL, ARTHUR, Drytown.
GORDON, H. F., Canning Blk., O'kl'd.
GOODWIN, JAS. W. Chronicle Bldg.
GOW, P. GEO., 2325 Vine, Berkly.
GRACE, F. J. M., 614 California.
GRAHAM, JAS. H., 604 Mission.
GRAHAM, THOS. A., 600 So. Spring, Los Angeles, Cal.
GRANT, WM., 1652 O'Farrell.
GRAU, E., 2403 Webster.
GRAY, C. H., care Cluett, Peabody Co., Alameda.
GRAY, HARRY N., 2334 Steiner.
GRAY, HARRY, 2500 Green.
GREEN, CHAS. E., Crocker Bldg.
GREER, ROBT. P., Cosmos Club.
GREGG, WELLINGTON, Jr., Crocker National Bank.
GRANT, JOS. D., 14 Sansome.
GREEN, E. F., Monadnock Bldg.
GREENWOOD FRED A., 110 Sutter.
GRIFFIN, F. W., Monadnock Bldg.
GRIFFIN, M. E., Monadnock Bldg.
GRIM, ALFRED R., Montg. Block.
GRIMWOOD, CHAS. P., 720 Monadnock Bldg.
GRIMWOOD, J. B., 3513 Jackson.
GUNN, J. O. B., 143 Montgomery.
GUTTE, ISIDOR, 110-114 Battery.
GRIMWOOD, F. W., 227 Main.
HAIGHT, H. H., Crocker Bldg.
HALDAN, E. B., 482 California.
HALL, FREDERICK W., 1409 Grove, Oakland.
HALE, MARSHALL, Hale Bros.
HALE, P. C., Hale Bros.
HALE, R. B., Hale Bros.
HALE, Dr. R. L., 3049 Washington.
HALL, GORDON, 603 Kohl Bldg.
HAMILTON, ALEX., 3d & Berry.
HAMILTON, JAS. H., box 239, San Mateo, Cal.
HAMILTON, E. H., Examiner, City.
HAMILTON, J. R., r 1001, Kohl Bldg.
HAMILTON, SAM'L P., 809A Turk.
HAMMOND, A. B., 2252 Broadway.
HAMMON, W. P., Merch. Ex. Bldg.
HANCHETT, L. E., care S. J. S. C. R. R., San Jose, Cal.
HANSON, WM., 180 Townsend.
HARDIN, C. H. E., box 692 Ocean Park,
HARRISON, A. D., Reed's Hall, O'kl'd.
HARRISON, Hon. R. C., 1998 Vallejo.
HARRISON, WM. GREER, 2813 Scott.
HARRON, JOHN O., 436 Market.
HART, J. A., Alameda Ave., San Jose.
HART, R. W., 2903 Clay.
HARVEY, J. D., 2555 Webster.
HARRISON, OLIVER H., S. Anselmo.
HASLETT, O. C., 1216 Flood Bldg.
HASLETT, 105 Townsend.
HAVEN, CHAS. D., 422 Calif.
HAWES, ALEX. G., 2d & Mission.
HAWKS, HENRY D., 1370 Sutter.
HAWKS, JAS. L., 3218 Jackson.
HECHT, Col. M. H., Washington and Octavia.
HECHTMAN, A. J., Kohl Bldg.
HEDGER, H. H., 1608 Golden Gate Av.
HELLMAN, R. B., 32 Mission St., San Rafael.
HENEY, FRANCIS J., 1109 Franklin.
HENRY, C. A., 1018 Broadway, O'kl'd.
HENRY, G. J., Jr., care Pelton Water Wheel Co., 19th and Harrison.
HENSHAW, Hon. F. W., Sup. Court.
HENSHAW, TYLER, 708 Union Sav. Bank Bldg., Oakland, Cal.
HENSHAW, W. G., 708 Union Sav. Bank Bldg., Oakland, Cal.
HEROLD, RUDOLPH, Jr., 53 Post.
HERON, E. A., Syndicate Bldg., O'k'ld.
HERRICK, LESTER, 2640 Steiner.
HERRIN WM. F., Flood Bldg.
HEYMAN, Sir HENRY, 434 Spruce.
HIGH, W. H., 415 Montgomery.

HICK, Lewis A., Humboldt Bk. Bldg.
HILL, CHAS. B., care German Am. Ins. Co., 1060 Broadway, Oakland.
HILL, HORACE L., 2101 Laguna.
HILLYER, CURTIS, St. Mungo Bldg.
HINDES, S. G., 5th Fr. Monadnock Blg.
HOEFLER, L. M., N. E. cor Fillmore and Fulton.
HOGG, JAS., 133 Spear.
HOGG, WM. J., 133 Spear.
HOHWIESNER, F., Montgomery Bldg.
HOLBROOK, HARRY M., 17th and Wood Sts., Oakland.
HOLTON, L. J., Union Trust Co.
HOOD, WM., 305 San Pablo Av., O'kl'd.
HOOKER, C. OSGOOD, San Mateo, Cal.
HOPKE, A. F., 58 Clay.
HOPKINS, E. W., 735 4th.
HOLMES, H. C., room 12, Ferry Bldg.
HOPKINS, W. B., 2101 Van Ness Ave.
HORN, WM. P., 6 East.
HORNICK, CHAS. W., S. F.
HOTALING, R. M., 925 Franklin.
HOWARD, J. GALEN, Berkeley.
HOWARD, Dr. JOS. L., 2510 Wash'n.
HOWARD, H. P., 3739 Clay.
HOWELL, J. R., 318 Kearney.
HUG, CHAS. A., 1917 Sacto.
HUIE, ROBT. B., 614 Calif.
HUMPHREY, C. F., 32 St. Mungo Bldg.
HUNT, ANDREW M., 202 California.
HUNTINGTON, Dr. T. W., 2409 Fillm'e.
HUTCHINSON, E. C., 339 Montg.
HYDE, FRED'K A., 1255 Broadway, Oakland, Cal.
HYDE, ROTHWELL, 2845 Pierce.
INNES, FREDERICK C., 618 G. G. Av.
IRVING, S. C., Par. Paint Co., Union Sav. Bank Bldg., Oakland, Cal.
IRWIN, JOS. N. H., Examiner Bldg.
JACOTT, FRANK S., 42 Montgomery.
JENKS, LIVINGSTON, 901 Eddy.
JENNINGS, RUFUS P., Cal. Bldg., Union Square.
JONES, A. F., Oroville.
JONES Dr. P. M., 2210 Jackson.
JOHNSON, ROBT. F., 1714 Fillmore.
JOSSELYN, CHAS., Woodside, San Mateo Co., Cal.
KEELER, A. STARR, 833 Folsom.
KELLAM, FRED'K B., 3203 Pacific.
KITTREDGE, E. H., 20 Drumm.
KLINK, GEO. T., Kohl Bldg.
KNIGHT, CHAS. E., Family Club, 1900 Franklin.
KNIGHT, FRED. S., 301 Kohl Bldg.
KNIGHT, GEO. A., 2319 Scott.
KNIGHT, LUCIAN W. Sausalito, Cal.
KNOX, V. E., 2722 Beuvenue Av., Bkly.
KNOWLES, Dr. S. E., 2417 Wash.
KOSTER, F. J., 22d and Illinois.
KUNZ, HENRY, 314 Sacto.
LAFLER, H. A., 413 Montg.
LAMBERTON, CHAS. H., 2220 Wash.
LANDERS, JOHN, 2522 Octavia.
LANDERS, WM. J., 2321 Buchanan.
LANE, T. T., 811 Turk.
LATIMER, L. P., Pac. Grove.
LAWLOR, Hon. W. P., 1900 Franklin.
LEAHY, W. H., Police Commission.
LEE, F. V. T., 925 Franklin.
LEIGHTON, J. B., 2407 Octavia.
LERMAN, J. J., 1109 Franklin.
LEVISON, J. B., 401 Calif.
LEWIS, J. M., Kohl Bldg.
LILIENTHAL, P. N., 1805 Franklin.
LILLIS, S. C., 2150 Vallejo.
LINDSAY, R. B., Monadnock Bldg.
LIPMAN, F. L., Wells Fargo Nat. Bank.
LISSER, Dr. LOUIS, 2899 Washington.
LONG, H. C., 8th and Brannan.
LONG, P. V., 827 Eddy.
LLOYD, R. H., Sacto. and Hyde.
LOSS, C. E., City Hall Ave & McAllister.
LOWDEN, W. H., 314 California.
LUKENS, G. R., Oakland.
LUND, HENRY, Jr., 628 Montgomery.
LYMAN, R. M., 1414 Post.
LEIMERT, W. H., 1212 Broad'y, Oakld.
LYNCH, JAS. K., First Nat. Bank.
LYNCH, JOHN C., Appraisers' Bldg.
MACDONALD, A. S., 508 Un. S. B., Okld.
MACDONALD, W. M., 40 Sutter.
MACKAY, HENRY S., 306 Delbert Blk.
MAGEE, THOS., 22 Geary.
MAGINNITY, H. J., Cal. S. D. & T. Co.
MAHONEY, J. J., St. Francis Hotel
MAHLLIARD, JOS., 207 Front.
MALTER, G. H., Fresno, Cal.
MANN, H. R., Merch. Ex.
MANN, H. R., Jr., Merch. Ex.
MARTIN, JOHN, Ellis & Franklin.
MARYE, GEO. T., 345 Haight.
MARSH, GEO. T., 1622 Van Ness.
MASTICK, GEO. H., 2319 California.
MATHEWS, E. A., 2913 Jackson.
MATSON WM., 144 Steuart.
MAU, WM. F., 2360 Vallejo.
MAUZY, BYRON, 1165 O'Farrell.
MAYBECK, B. R., Berryman & Grove, Berkeley.
MAYER, SAM'L D., 2336 Steiner.
MAYHEW, F. S., 268 Market.
McALLISTER, HALL, 2346 Jackson.
McBEAN, ATHOLE, 501 Eddy.
McBRYDE, A. D., 1718 Pine.
McCARTHY, E. AVERY, Los Angeles.
McCOMAS, F. J., 123 Pall Mall, London.
McCONNELL, Dr. E. G., 2373 Jackson.
McCOY, W. J., 462½ 13th, Oakland.
McCREERY, A. B., 934 Haight.
McKEE, J. D., 464 California.
McLAREN, NORMAN, 2315 Sacramento.
McLELLAN, E. P., 1419 Versailles, Ala'a.
McMULLIN, LATHAN, Flood Bldg.
McMURTIE, SAM'L., 1065 Emmerson, Denver, Colo.
McNAB, JAS. Jackson-street wharf.
MEAD, L. R., 328 Monadnock Bldg.
MEADE, CALVERT, 314 California.
MEJIA, E., 1630 Octavia.
MELLIS, Dr. D. E., 802 5th, San Rafael.
MELVIN, Hon. H. A., Courthouse, Okld.
MERRILL, J. S., 17th & Willow, Oakld.
METSON, W. H., 1101 Laguna.
MICHAELS, C. F., 2d and South Park.
MEYER, J. H., 480 California.
MILES, D. E., 40 Sutter.
MILES, W. E., 419 Kohl Bldg.
MILLER, B. P., 1218 Broad'y, Oakland.
MILLER, CHAS. E., Box 327 Berkeley.
MILLER, C. O. G., 502 California.
MILLER, H. H., 502 California.
MILLER, H. M. A., 2611 Pacific Ave.
MILLER, JOHN H., New York City.
MILLER, R. W., Box 426, Oakland.
MILLER, THOS. L., Pine & Leidesdorff.
MOFFATT, JAS. K., First Nat. Bank.
MOLERA, E. J., 2025 Sacramento.
MONCKTON, F. D., Box 547 S. F.
MOONEY, S. V., 202 Second.
MOORE, A. A., Jr., 957 Broad'y, Oakld.
MOORE, J. A., Moore & Scott Iron Wks.
MOORE, R. S., Main and Howard.
MOOSER, WM. 862 Eddy.
MORGAN, F. C., 614 3rd.
MORTON, H. J., Pac. Hard. & Steel Co.
MOSELEY, A. S., 416 Kohl Bldg.
MOSER, Comdr. J. F., 74 Folsom.
MOSS, SAM'L A., Box 403 Marysville.
MOULTON, I. F., Bank of California.
MULLER, ADOLPH, 317 Howard.
MULLER, A. H., 526 California.
MUNDY, J. H., Monadnock Bldg.
MURPHY, D. T., 2063 Van Ness Ave.
MULLALLY, T., Oak and Broderick.
NEWELL, R. C., Oakland, Cal.
NIEBLING, E. T., 1359 Post.
NOBLE, P., 7th and Mississippi.
NORRIS, L. H., Oakland Av., Piedmont.
NOYES, W. S., Albany Blk., Oakland.
NORRIS, C. G., "Sunset," Ferry Bldg.
O'BRIEN, SMITH, 2032 Baker.
OKELL, CHAS. J., 110 Battery.
OLDER, FREMONT, care Bulletin.
OLIVER, WM. L., 88 Bacon Blk, Oak'ld.
OLNEY, JESSE, 1929 Broadway.
OSBORN, E. T., 444 Commercial.
OSBORN, R. W., 3336 Clay.
OVERTON, C. P., Hathaway's wharf.

OWEN, FRANK L., 502 California.
PAINTER, EDGAR, Kohl Bldg.
PALMER, W. E., 626 Market.
PALMER, W. S., 1041 Adeline, Oakland.
PARKHURST, JOHN W., Bank of Cal.
PARTRIDGE, JOHN, 759 Fillmore.
PAYNE, WARREN R., 908 Ashbury.
PAYNE, WM. H., 17 Madison, N. Y.
PEEL, Dr. J. M., 1765 Pine.
PEIXOTTO, ED. D., Union T. Bldg.
PENNELL, THOS. M., 1370 Sutter.
PENNIMAN, R. S., Box 29 Berkeley.
PENTZ, W. R., Bank of California.
PERKINS, CHAS. C., Los Angeles.
PERKINS, W. F., 332 Bush.
PETERS, CHAS. ROLLO, Monterey.
PEW, J. W., 6 Hathaway's dock.
PHELAN, J. D., Mutual Sav. Bank.
PIERCE, CYRUS, 413 Montgomery.
PIERSON, F. H., 409 Monadnock Bldg.
PISSIS, ALBERT, Jas. Flood Bldg.
PLATT, HORACE G., 1592 Geary.
PLUM, CHAS. M., 2215 Pacific Ave.
POLK, WILLIS, Merchants' Ex. Bldg.
POLLOK, ALLAN, 2053 Sutter.
PORTER, W. S., Kohl Bldg.
POWERS, F. H., Union Trust Bldg.
POWERS, Dr. G. H., 1214 Polk.
PRINGLE, JAS. R., 502 California.
RANDOLPH, D. L., 345 Haight.
REDDING, A. P., 326 Montgomery.
REDDING, JOS. D., 74 Broadway, N. Y.
REDMAN, L. A., 110 Battery.
REIS, F., Jr., Cosmos Club.
REIS, WM. B., 896 Eddy.
RENNIE, WM., 531 Howard.
RETHERS, Dr. T. C., 2241 Jackson.
REYNOLDS, CHAS. M., Cosmos Club.
RICHARDSON, GEO. F., Flood Bldg.
RICKARD, T. A., 436 Market.
ROBBINS, LLOYD McC., Kohl Bldg.
ROBERTSON, A. M., Van Ness & Pine.
ROBINSON, WALTER H., 53 Geary.
ROLPH, GEO. M., 204 California.
ROSENSTIRN, Dr. J., 1626 Sutter.
ROSENTHAL, LOUIS, 308 California.
RUNYON, CHAS. F., 577 Market.
RUNYON, E. W., Monadnock Bldg.
SARGENT, GEO. C., 2417 Washington.
SABIN, W. A., 2529 Dwight, erkeley.
SAMUELS, F. S., 58 Clay.
SANBORN, F. G., 1020 Dolores.
SARLE, LESTER, Box 2051 S. F.
SCHMIDT, A. H. R., 526 California.
SCHNEIDER, E. F., 646 Emory, S. Jose.
SCHOTCHLER, J. L., Berkeley.
SCRIBNER, O., Kohl Bldg.
SESNON, WM. T., 3330 Washington.
SEWALL, EDWARD C., 1700 Calf.
SEXTON, WM., 3118 Washington.
SEXTON, WARREN, Oroville, Cal.
SHELDON, W. D., Merch. Exch. Bldg.
SHERMAN, C. H., U. S. Mint, S. F.
SHERMAN, FRANK P., 2010 Laguna.
SHERMAN, Dr. H. M., 2125 Jackson.
SHERMAN, L. S., 1635 Van Ness Ave.
SHERWOOD, W. R., 54 Pine.
SHETTERLY, J. L. M., 2119 Bush.
SHIELS, Dr. J. WILSON, 2421 Green.
SHORTRIDGE, S. M., 1101 O'Farrell.
SHOUP, PAUL, 2604 Regent, Bkly.
SHOTWELL, W. J., 36 Powell.
SIEBE, J. F., 2217 Sacramento.
SIMPSON, ERNEST S., S. F. Call.
SIMS, WM. M., 504 Kohl Bldg.
SLADE, SPENCER, E., 65 Mission.
SLOAN, CLARENCE B., Ferry Bldg.
SLOANE, C. F., Los Angeles.
SLOSS, JOS., Pac. Hard. & Steel Co.
SLOSS, LEON, 320 Sansome.
SLOSS, LOUIS, 320 Sansome.
SLOSS, Hon. M. C., Supreme Court.
SMITH, BENJ. J., 518 California.
SMITH, CLARENCE M., 2109 California.
SMITH, DELMAR, Kohl Bldg.
SMITH, H. H., 13th & Harrison, Oakld.
SMITH, HOWARD S., 1424 Gough.
SMITH, JAS. B., 430 Calif.
SMITH, Dr. JAS. F., 2707 California.
SMITH, Dr. LARZ A., 1546 Ellis.
SMITH, L. W., 1629 Post.
SMITH, ROBT. HAYS, Coalinga, Cal.
SMITH, WARD M., 133 Spear.
SMITH, WM. H., Jr., 787 Market.
SNEDAKER, W. H., 28 Powell.
SONNTAG, JULIAN, 2700 Scott.
SOUTHARD, Dr. W. F., 1424 Gough.
SPENCER, H. McD., Monadnock Bldg.
SPERRY, AUSTIN, 131 Main.
SPERRY, H. B., 133 Spear.
SPIERS, JAS., Jr., Harbor View.
SPRECKELS, A. B., 58 Clay.
SPRECKELS, JOHN D., 58 Clay.
SPRECKELS, JOHN D., Jr., 58 Clay.
SPROULE, WM., 71 Broadway, N. Y.
STAFFORD, W. G., 214 East.
STALLMAN, CHAS., 1742 Fell.
STEINDORFF, P., 2422 Steuart, Berkly.
STEINHART, S., Anglo-Cal. Bank.
STEINMETZ, D. H., Sonora, Cal.
STELTZNER, Dr. E., 1234 Geary.
STILLMAN, STANLEY, 2201 Buchanan.
STOLZ, FRED L., 3850 Jackson.
STONE, E. B., 900 Broadway, Oakland.
STONE, FRANK F., 440 Commercial.
STONE, Gen. GEO., 1024 Franklin.
STORY, GEO. A., Mutual Sav. Bank.
STOVEL, CHAS. J., 537 Sacramento.
STOW, VANDERLYNN, 725 Mission.
STRATTON, F. S., Appraisers' Bldg.
STRONG, G. H., 10 Bacon Blk., Oakland.
SULLIVAN, F. J., 77 City Hall Ave.
SUMNER, Col. F. W., 220 Townsend.
SUTTON, JOHN G., Jackson & Baker.
SWAN, Dr. BENJ. R., 222 Sansome.
SWAYNE, ROBT. H., 403 Battery.
SWEENEY, JAS. P., 1809 Fillmore.
TALLANT, F. W., 1418 Franklin.
TASHEIRA, GEO., 6 Hathaway's whf.
TAUSSIG, R. J., Box 516, S. F.
TEVIS, Dr. HARRY L., Alma, Cal.
THARP, NEWTON J., 1600 Lyon.
THIEME, OSCAR, 150 Pine.
THOMAS, WM., 4th & Market.
THOMPSON, BEACH, 909 Kohl Bldg.
THORNLEY, W. H., Custom House.
TIBBITTS, H. C., 1590 Geary.
TIEDEMANN, T. J. A., 1441 Bentor, Alameda.
TILLMAN, F., Jr., 1001 Clay, Oakland.
TOBIN, ED. J., Hibernia Bank.
TOPPING, Dr. F. P., 1059 O'Farrell.
TOURNY, GEO., German Sav. Bank.
TOWNE, ARTHUR G., 1400 4th.
TRILLEY, Admiral J., Pacific Grove.
TRUMBO, Col. ISAAC, 1533 Sutter.
TURNER, FRANK, Box 29, Bkly.
TURNER, GEO. W., Merch. Ex. Bldg.
TURPIN, FRANK B., Mill Valley.
TYSON, GEO. H., 1501 Central, Alam.
TYSON, JAS., 144 Steuart.
UMBSEN, GEO. H., 20 Montgomery.
UMBSEN, H. P., 20 Montgomery.
UPHAM, I. O., 104 Battery.
VAIL, A. H., Mission, bet. 4th & 5th.
VAIL F. A., Mission, bet. 4th & 5th.
VAN BERGEN, H., 143 Montgy.
VAN BERGEN, J. W., 143 Broderick.
VAN TREES, F. S., Monadnock Bldg.
VEEDER, H. P., 909 Kohl Bldg.
VINZENT, E. G., 53 Post.
VOLKMANN, G. F., cr. A. Shilling & Co.
VOWINCKEL, Dr. F. W., 1200 Octavia.
WADSWORTH, H., 339 Montgomery.
WAITE, H. De H., 2647 Regent, Berkly.
WAKEFIELD, Dr. S. B., Box 766 Oakld.
WALDRON, W. B., 3436 Clay.
WALKER, JAS. G., 2016 Franklin.
WALLACE, J. H., 305 S. Pablo, Oakld.
WALLACE, R. B., 1300 Golden Gate.
WALSH, E. M., 98 Monte Vista, Oakld.
WARD, CLARENCE R., 1900 F'klin.
WARD, Dr. JAS. W., 1380 Sutter.
WARNER, Dr. ALEX., Mill Valley.
WAYMAN, GUY T., 519 Market.
WAYMAN, WILLARD O., Oakland.
WAYMIRE, JAS. A., Alameda.
WEILL, RAPHAEL, Van Ness & Pine.
WELCH, R. M., S. F. Sav. Union.
WELLS, GEO. R., 2302 Webster.

WARFIELD, GEO. H., Healdsburg, Cal.
WAYTE, W. J., Visalia, Cal.
WEEK, GEO. K., 413 Mont'g'y.
WENDLING, G. X., 626 Market.
WESTERFELD, Dr. O. F., 1059 O'Far.
WESTPHAL, E. W., 1109 Franklin.
WETHERED, WOODWARD, 1937 Mkt.
WETMORE, C. J., 410 Post.
WHEELER, C. S., 2413 Washington.
WHEELER, P. L., 2501 Gough.
WHITLEY, H. M., 518 California.
WIELAND, A. G., Central Trust Co.
WIBORN, Dr. J. A., 2673 California.
WILLIAMS, H. A., San Bruno & 15th.
WILLIAMSON, Dr. J. M., 924 Geary.
WILLKOMM, A., 779 Market.
WILSON, Dr. F. P., 2245 Sacramento.
WILSON, GEO. W., Vallejo Com. Bk.
WILSON, JOHN C., 488 California.
WILSON, JOHN S., 3640 Washington.
WILSON, MOUNT, S., Union T. Bldg.
WILSON, W. J., 62 Bacon Bldg., Oak'd.
WOLTMANN, E., L. Angeles, box 1164.
WOLTMANN, H. R., Los Ang., box 1164.
WOOD, CHAS. H., 3446 Clay.
WOOD, CHAS. M., Sausalito, Cal.
WORDEN, C. E., 1313 Mer. Ex. Bldg.
WORES, THEO, 1625 California.
WORTH, Dr. SIDNEY, 1721 Vallejo.
WRIGHT, ALLEN C., Merch. Ex.
WRIGHT, G. T., 1024 Monadnock Bldg.
WRIGHT, JOHN W. 2460 California.
WRIGHT, KIRKHAM, 2504 Scott.
YOUNG, GEO. H., 207 Second.
YOUNG, W. R. K., 204 California.
YERRINGTON, James, Sausalito.
ZEILE, F. W., 1818 California.

ASSOCIATE MEMBERS.

AITKEN, ROBT. I., Paris, France.
ANDERSON, C. E., 1948 Union, Oakl'd.
BENTLEY, ROBT. I., Jr., 436 Sansome.
BOLTON, THOS., 561 E. 18th, Oakland.
BREUER, H. J., Santa Barbara, Cal.
BROCK, C. W., 22 Geary.
BURGESS, F. G., 175 Warren, Boston.
BUTTON, F. L., 235 Bacon Blk., Oakld.
CADENASSO, G., 17 Lincoln.
CARLSON, E.
CARLTON, P. S., Amer. Nat. Bank.
CHASE, F. S., 1020 Dolores.
CLARK, BENJ., Olympic Club.
CLAWSON, J. W., Hotel Melrose, L. A.
COUTTS, GORDON, 4111 Terrace, Okld.
CRANDALL, E. D., Piedmont, Cal.
CUMMINGS, M. EARL, 1255 Octavia.
DICKINSON, J. R., 640 Euclid, Berkeley.
DUKES, C. A., Cent. Bk. Bldg., Oakld.
DUNN, ALLAN, Club.
ELLIOTT, THEO. G., 3028 California.
FONDA, HARRY S., Monterey, Cal.
GASKILL, Dr. P., Oakland, Cal.
GAMBLE, JOHN M., 400 Clayton.
GARNETT, P., Faculty Club, Berkeley.
GILLIG, H. M., 207 Union Trust Bldg., Los Angeles.
HENLEY, S. HOMER, 1916 Lyon.
IRWIN, WM., New York Sun, N. Y.
JOHNSON, GEO. S., Berkeley, Cal.
JONES, JAS. P., 410 E. 18th, Oak'ld.
JORGENSON, C. A., Yosemite Valley.
JOULLIN, AMEDEE, Lambs Club, N. Y.
JUDSON, C. C., Berkeley, Cal.
KEELER, C. A., University of Cal.
KEENE, W E., SE. cor Sansome & Pine
KERRELL, ALBERT G. D., Flood Blg.
KNOWLES, WM., 604 Mission.
LARSEN, L. A., 1325 Mission.
LAWTON, A. F., 2849 Fillmore.
LENOIR, OLIVER, 813 Brush, Okld.
LYONS, GEO. E., 1205 Noe.
MARINER, G. S., 314 California.
MACURDA, A. A., 2 Belmont Ave.
MARTINEZ, X. T., Piedmont, Cal.
MATHIEU, FRANCIS, 214 East.
MATHEWS, A. F., 1717 California.
McCANDLISH, E. H., 236 Bacon Blk, Oakland.
McCOLL, WILBUR, Elks' Club, S. Jose.
McCURRIE, MATHEW, 2514 16th.
McEWING, JOHN, 130 Kansas St.
MELVIN, J. B., Courthouse, Oakland.
MITCHELL, F. S., 303 Spruce.
MURPHY, D. F., Ocean Park, Cal.
MITCHELL, WM. A., SE. cor. Cal. & Sansome.
NIELSON, C. P.
NEUHAUS, E., 1413 H, Sacramento.
OLIVER, C. E., 814 11th, Oakland.
ONSLOW, FRANK, 3679 23d.
PEIXOTTO, E. C., Berkeley, Cal.
PERRY, H. L., 1418 10th, Oakland.
PORTER, BRUCE, 3234 Pacific Ave.
PUTNAM, ARTHUR.
PURLENKY, G., 1700 Van Ness.
REDFIELD, L., Athenian Club, Oakld.
REYNOLDS, G. D., 436 Market.
ROBINSON, CHAS. D., S. Rafael, Cal.
ROLAND, E., 545 Monadnock Bldg.
ROMAINE, BENJ., 3231 Jackson.
ROSS, GORDON, Sausalito, Cal.
SCHEFFAUER, H., 651 Broadway.
SEAWELL, HARRY W., 421 Baker.
STANTON, JOHN A., Palo Alto.
STERLING, GEO., Carmel by the Sea.
STICH, Dr. B. M., 1933 Ellis.
TEGGART, F. J., 99 Grove.
TELLER, JOHN de P., 318 Clay.
VAN ORDEN, CHAS., 1617 Mission.
WEISS, A., 2311 Haste, Berkeley.
WELCH, THADDEUS, S. Geronimo, Cal.
WENDELL, CLARENCE T., Weeds, Cal.
WRIGHT, SPENCER, 1703 Gough.
WUILLEMIN, P. M., 557 27th, Oakland.

NON-RESIDENT.

ALEY, CHAS. R., Salt Lake City.
ARMSBY, JAS. K., 627 Howard.
BABCOCK, JOHN P., Victoria, B. C.
BAILEY, E. C., 709 Trust Bldg., Los A.
BARHAM, GUY B., 226 Frank., Los A.
BAYLEY, WILLIAM, Los Angeles.
BETTINGER, GEO. E., Los Angeles.
BENNETT, J. H., 82 Market.
BERRY, FULTON G., Fresno.
BOSTWICK, H. R., 517 Market.
BROWN, C. A., Lowell, Mass.
BROWN, DAN, Jr., Fresno Nat. Bank.
BRYNER, IRA L., 1939 Park Row, N. Y.
BUCK, FRANK H., Vacaville, Cal.
BUNKER, WM. M., Ferry Bldg.
CAMPBELL, R. W., Rookery, Chicago.
CHAFFEY, A. M., 220 W. 4th, Los An.
CHAPIN, W. W., Sacramento Pipe Wks.
CHICKERING, HARRY, Tonopah, Nev.
CHILBERG, J. E., Alaska Bldg., Seattle.
CLARK, E. H., 1414 Post.
CLARKE, H. C., 535 West 111th, N. Y.
CLARK, WM. B., Colorado Springs.
CLAYTON, WM., San Diego, Cal.
COCHRANE, GEO. I., Los Angeles.
CORY, H. T., Calexico, Cal.
CONRAD, JOHN G., London, Eng.
CHASE, HORACE B., Yountville, Cal.
COWLES, W. N. Philadelphia, Pa.
COX, ELMER H., Madera, Cal.
CURTIS, URI B., Tonopah, Nev.
DANBERG, H. J., Jr., Minden, Nev.
DEPUE, ELMER H., 10 W. 33d, N. Y.
De VECCHI, Dr. PAOLA, Union T. Co.
DILLINGHAM, W. F., Honolulu, H. T.
DOYLE, HENRY, Vancouver, B. C.
DRAKE, GEO. F., box 294 Fresno, Cal.
ELLIS, Dr. H. BERT, Los Angeles.
FARISH, J. B., Denver, Colo.
FAY, CHAS. S., Santa Barbara.
FENNER, F. C., Los Angeles.
FERNALD, C. B., South Eliot, Maine.
FINKLE, F. C., Edison Bldg., Los An.
FOSTER, NEWTON H., Los Angeles.
FREEBORN, C. J., 417½ Pine.
GEE, HERBERT B., Menlo Park, Cal.
GILL, H. C. B., Fresno, Cal.
GRAY, LEE L., Fresno, Cal.

GRISMER, J. R., Lambs Club, N. Y.
GWIN, WM. M., 2845 Fillmore.
HARKER, GEO. A., N. Brunswick, N. J.
HARLEY, CHAS. K., 844 Harrison.
HARRINGTON, TENNANT, Colusa.
HATCH, Col. FRANCIS C., New York.
HODGKIN, W. H., Fresno, Cal.
HODGKINS, FRANCIS I., Lathrop.
HOYT, HENRY M., Seattle, Wash.
HUMPHREY, Capt. OMAR J., Seattle.
HUSSEY, H. P., 136 W. 44th, N. Y.
ISENBERG, P. R., Box 245 Honolulu.
JOHNSON, GAIL B., Los Angeles.
JOHNSON, H. A., Denver Club, Denver.
JOHNSON, Dr. M., Johnson Bldg., L. A.
JORDAN, JAMES C., 201 Euclid Ave.
KENT, WM., 12 Sherman, Chicago.
KERCKHOFF, WM. G., Los Angeles.
KIRK, R. C., San Dimas, Durango, Mex.
KUHN, A. C., Hotel Vendome, San Jose.
LANKERSHIM, JAS. B., Los Angeles.
LARKIN, A. O., 1904 Fillmore.
LEE, H. C., 164 N. Los Angeles, L. A.
LEONARD, CHAS. L., Chico, Cal.
LYNCH, THOS. H., Fresno, Cal.
McCARTY, GEO. J., N. Y. City.
MACDONALD, B., 40 Sutter.
MAHL, WM., 200 West 138th, N. Y.
MARSH, WM. E., 234 Iowa.
MARTIN, Dr. GEO., Berlin, Germany.
McGOWAN, THOS. A., Dawson, Alaska.
McNAUGHT, JOHN, 218 Lake.
MILLER, JOHN B., Los Angeles.
MIX, Capt. LEE W., Nogales, Ariz.
MOODY, C. A. High st., Los Angeles.
MOULTON, E. S., Riverside, Cal.
MUECKE, G. A. E., Aurora, Ore.
MYERS, GEO. T. Box 614 Portland.
NAHL, A. C., La Paz., Baja Cal., Mexico.
NESMITH, L. G., Bald Mountain, Colo.
NIXON, GEO S., Reno, Nev.
ODDIE, C. M., Tonopah, Nev.
ODDIE, T. L., Tonopah, Nev.
O'MEARA, W. M., Salt Lake City.
OSBOURNE, L., Edinburg, Scotland.
PARDEE, Hon. GEO. C., Oakland.
PARKER, SAM'L, Honolulu, H. T.
PARRISH, ELLIS H., 105 Fremont.
PECK, ORRIN, 1414 Post.
PERKINS, Hon. G. C., Box 505 Oakland.
POLK, I. H., Cal. Club, Los Angeles.
POSTLEY, STERLING, 317 Howard.
PRICE, W. W., Lambs Club, N. Y.
QUEAL, J. H., Minneapols, Minn.
RAYMOND, S. S.
REED, CHAS. J., Portland.
REVETT, B. S., Denver Club, Denver.
RICKARD, EDGAR, 667 Howard
ROBERTS, J. G., Madera, Cal.
SAGE, Capt. GEO. E., Newport, R. I.
SHARON, F. W., Post & Leavenworth.
SHAW, G. H., 2915 Jackson.
SHEPARD, B. F., Jr., Fresno, Cal.
SHERMAN, W. H., Los Angeles, Cal.
SHERWOOD, JOHN D., Spokane.
SHORT, F. H., 6 Nat. Bk. Bldg., Fresno.
SMITH, BRAINARD F., Repressa, Cal.
SMITH, OSCAR J., Reno, Nev.
SOULE, Dr. MILAN, Paris, France.
STANLEY, W. L., Honolulu, H. T.
STONE, W. S., 2319 Scott.
STOW, HARRY P., Treadwell, Alaska.
STOW, SHERMAN P., Santa Barbara.
TAYLOR, CHAS. H., Boston Globe.
THOMPSON, EDWIN R., Stockton, Cal.
THORNTON, WM. M.
TRIPP, HERERT A., Tonopah, Nev.
TRUMBO, HOWARD, Key West, Fla.
TYREE, HIRAM Salt Lake City.
VAN DYKE, H. S., Los Angeles.
VAN DYKE, WM. M., Los Angeles.
VEITH, W. A., Sequoia Club, Fresno.
VETTER, L. F., Los Angeles.
WINGFIELD, GEO., Goldfield, Nev.
WALTERS, Dr. St. D. G., Honolulu.
WARDE, FREDERICK, Chicago.
WATERMAN, I. G., 226 5th, N. Y.
WEBB, LOUIS, 2996 Adeline, Berkeley.
WHITE, D., Nadeau Hotel, Los Angeles.
YOUNGER, W. J.

NON-RESIDENT MEMBERS.

ANGEL, Dr. F., Stanford University.
ARMES, W. D., Faculty Club, Berkeley.
BARNES, Lt. C. B., Naval Training Station.
BELLINGER, Maj. JOHN B., 1086 N. Pt. St.
BIDDLE, Lt. Col. JOHN, 401 Fillmore.
BRECHEMIN, Col. L. S., Fort Baker.
BRECHEMIN, Capt. L., Fort Baker.
CABELL, Capt. L. D., 1086 N. Pt. St.
CHAMPREAUX, A. J., Faculty Club, Berkeley.
CLARK, Capt. H. B., Fort Baker.
CLEM, Colonel J. L., Presidio.
CONSTIEN, Lt. E. T., Flaghsip Chicago.
COREY, C. L., University of California.
DAILEY, MORRIS E., S. Jose.
DEMETER, L. J., University of Cal.
DERLETH, CHAS. Jr., Berkeley.
DUPOUEY, ROBT., University of Cal.
FARRINGTON, F. E., Univer. of Cal.
FARRAND, MAX, Stanford University.
FLAHERTY, M. C., 325 24th, Oakland.
FLETCHER, J. D., Faculty Club, Bkly.
FREEMAN, Lt. F. N., U. S. S. Preble.
FUNSTON, Col. FRED'K., Ft. Mason.
HARTS, Capt. W. W., 1733 Pine.
HASKELL, M. W., Box 3, Berkeley.
HAZZARD, 1st Lt. O. P. M., Presidio.
HEPBURN, Lt. A. J., Navy Pay-Office.
HERSAM, E. A., University of Cal.
HEUER, Col. WM. H., 896 Fillmore.
HUNT, L. E., Berkeley.
HUTCHINSON, L., Faculty Club, Berk.
JACKSON, Capt. T. H, 1733 Pine
JENKINS, O. P., Stanford University.
JERVEY, Capt. E. P., Presidio.
KELLOGG, V. L., Stanford University.
KOWER, HERMAN, University of Cal.
KRAUTHOFF, Maj. C. R., 1006 N. Point.
LANDFIELD, J. B., 787 Market.
MAGEE, W. E., University of Cal.
MAJOR, E. W., University of Cal.
McCALLA, Read-Adm. B. H., S. Bar'a.
McKINSTRY, Maj. C. H., 1392 Golden G.
MURTAGH, Lt. J. A., Fort Mason.
NEUMAYER, C. D. von, 2402 Warring. Berkeley.
NICHOLSON, Paymstr. R., Mare Island.
NOBLE, G. C., Faculty Club, Berkeley.
O'NEILL, ED., University of Cal.
OSTERHOUT, W. J. V., Univer. of Cal.
PERKINS, Capt. C. P., Naval Train. St.
POTEET, Lt. F. H., U. S. S. Charleston.
REINHARDT, G. F., University of Cal.
REYNOLDS, Pay-Insp. Z. W., Goat Is.
RICHARDSON, L., University of Cal.
SCHILLING, HUGO K., Berkeley, Cal.
SETCHELL, W. A., Berkeley, Cal.
SMITH, DON E., Faculty Club, Bkly.
SOULE, FRANK, Berkeley, Cal.
STEPHENS, H. MORSE, Berkeley, Cal.
STILLMAN, J. M., Palo Alto, Cal.
STRINGHAM, IRVING, Berkeley.
SUZZALLO, HENRY, Stanford University, Cal.
TAYLOR, ED R., 230 California.
WASSELL, Capt. W. H., U. S. A., Presidio.
WOLLE, J. F., Cloyne Court, Berkeley.

AINSWORTH, Dr. F. K., Club.
ALLEN, A. F., Club
BARBOUR, THOMAS J., Club.
BRADY, Col. H J., Club
BULLOCK, T. S., Club.
BUNTEN, LAURIE, Club.
BURKE, HUGH M., Club.
DEANE, Dr. L. C., Club.
DICKMAN, CHAS. J., Club.
FLETCHER, GEO. W., Club.
GOAD, W. F., Club.
GREENWAY, E. M., Club.
HARDIN, A. R., Club.
HELLMAN, H. G., Club.
HILBORN, L. A., Club.
JARBOE, PAUL R., Club.
LYNCH, JEREMIAH, Club.
MARTIN, Dr. WM., Club.
MIZNER, E. A., Club.
MURPHY, J. B., Club.
PIERCE, D. W., Club.
SCRUTTON, LINDSAY, Club.
SMITH, GILBERT A. Club.
STEWART, Dr. H. J., Club.
ST. JOHN, CHAUNCEY M., Club.
VOGT, THEO., Club.
WILSON, T. S., Club.
WARFIELD, R. E., Club.
YOUNG, STEWART W., Morgan Hill, Cal.

HONORARY MEMBERS.

BANCROFT, ALBERT L.
BLOOMER, H. R., Sausalito, Cal.
BURBANK, LUTHER, Santa Rosa, Cal.
CLEMENS, SAMUEL.
COX, JENNINGS S.
DAVIS, A. McF.
DEAN, WALTER E., 1850 Gough.
GILMAN, D. C.
GRAHAM, DONALD deV.
GREENE, CLAY M., Lambs Club, N. Y.
HARRISON, ALEX.
HILL, BARTON, Players Club, N. Y.
HILL, THOMAS, Wawona, Mariposa Co., Cal.
IVES, GEO. I., Pacific Union Club, City.
JORDAN, DAVID STARR, Palo Alto,
LONDON, JACK, Tel. Ave., Oakland.
McDONALD, M. JASPER, 75 Sutter.
McDONALD, MARK L., Santa Rosa, Cal.
MURPHY, S. G., 1st Nat. Bank, City.
ROBERTSON, LOUIS, Hotel Maryland, Page St., City.
ROBERTSON, PETER, Boyes Hot Springs, Sonoma Co., Cal.
ROOSEVELT, THEO., Wash'gton, D. C.
SALVINI, TOMASSO.
STODDARD, CHAS. W., Monterey, Cal.
TILDEN, DOUGLAS.
TOWNSEND, E. W.
UNGER, FRANK L., Lambs Club, N. Y.
WALLACE, WM. T., Pacific Union Club, City.
WARFIELD, D., Players Club, N. Y.
WHEELER, BENJ. I., Berkeley, Cal.
WINTER, WM.
YALE, CHAS. G., Mining Bureau, Ferry Bldg.
YATES, FRED'K.

HARRY J. LASK

AT THE ANGLO-CALIFORNIAN BANK, N. E. COR. SANSOME AND PINE STREETS.

Telephone Kearny 214.

Residence 1560 Buchanan St., Telephone West 5047.

C. L. Eschmann, Proprietor. Established 1851.

G. LEIPNITZ & CO.

DRUGGISTS AND CHEMISTS.

South-east corner Sutter and Laguna Streets. - - SAN FRANCISCO.

Formerly of Grant Ave. and Sutter St. The Snake Drug Store.

W. G. Kerckhoff, Pres. Los Angeles. W. H. Davis, Sec'y and Att'y. San Francisco. A. J. Hechtman, V. Pres., Treas. San Francisco.

FRESNO IRRIGATED FARMS CO.

FRUIT AND VINE LANDS, ALFALFA AND DAIRY FARMS.

KERMAN, FRESNO COUNTY, CAL. Office, 505-508 KOHL BLDG., SAN FRANCISCO.

Cable Address, "Kerckman."

HOME INDUSTRY. KEEP YOUR MONEY AT HOME.

WESTERN EXPANDED METAL FIREPROOFING CO.

We are prepared to furnish all gauges of Expanded Metal and all sizes of the famous Corrugated Steel Bars, for use in reinforced concrete construction.

Office, 801-805 Crocker Building SAN FRANCISCO.

FACTORY 730 SECOND STREET, NEAR TOWNSEND. Tel. Kearny 32.

J. B. BOLAND CO.

(Successors to SIEVERS & BOLAND)

FLORISTS.

47-49 GEARY STREET. Telephones Kearny 1470 and 1471.

UNIVERSITY CLUB.

Club rooms, 1815-17 California Street, San Francisco. The University Club was organized in 1890, with a view to promote social intercourse among its members.

OFFICERS OF THE CLUB.

THOMAS MAGEE . . . . . President
WILLIAM B. BOSLEY . . . . . Vice-President
ALBERT J. DIBBLEE . . . . . Secretary and Treasurer

DIRECTORS OF THE CLUB.

THOMAS MAGEE.
WILLIAM B. BOSLEY.
ALBERT J. DIBBLEE
JAMES K. MOFFITT.
WILLIAM DENMAN
J. S. SEVERANCE.
W. WHARTON THURSTON.

MEMBERS.

ADAMS, JOHN C., Oakland.
ALEXANDER, W. M., 426 California.
ALLARDICE, R. E., Stanford Univer.
ALLEN, H. S., Kohl Bldg.
ALLEN, J. M., 426 California.
ANDERSON, GEO. L., Presidio.
ARMES, W. D., Berkeley.
ASHE, G. M., Tres Pinos, Cal.
AVERILL, W. H., Tucson, Ariz.
BABCOCK, J. F., U. S. N.
BADGER, CHAS. J., U. S. N.
BACON, THOMAS R., Berkeley.
BAGGS, C. P., U. S. N.
BALDWIN, A. R., 2416 Washington.
BALDWIN, BARRY, Manila.
BALDWIN, CHAS. A., Colorado Spgs.
BALDWIN, L., 502 California.
BALFOUR, A., 416 Jackson.
BALLARD, F. M., Monadnock Bldg.
BANCROFT, PAUL, 723 Market.
BANCROFT, P., Monadnock Bldg.
BANGS, BENJ., Kohl Bldg.
BANGS, E. H., University Club.
BARNARD, ARCH., University Club.
BARRETT, J., Washington, D. C.
BARRON, E. S., Mayfield, Cal.
BARTNETT, W. J., 628 Montgomery.
BATES, A. E., U. S. N.
BEALE, T., 1070 Broadway, Oakland.
BEATTY, H. O., 32 Steuart.
BEATTY, W. H., 2409 Octavia.
BEE, E. N., 426 California.
BELDEN, C. A., cr. W. W. Montague Co.
BELKNAP, R. R., U. S. N.
BELSHAW, C. M., Antioch, Cal.
BENTLEY, C. H., 436 Jackson.
BERRY, T. B., Kohl Bldg.
BERRY, T. C., Kohl Bldg.
BLAISDELL, N., 3243 Washington.
BLANDING, GORDON, Belvedere, Cal.
BLISS, W. D., 15 Second.
BOGUE, S. R., Safe Deposit Bldg.
BOND, M., University Club, Seattle.
BOONE, P. R., Berkeley.
BOS, G. A., Chronicle Bldg.
BOSLEY, WM. B., 925 Franklin.
BOURN, W. B., 2550 Webster.
BOWIE, H. P., San Mateo, Cal.
BOWIE, J. F., 2413 Washington.
BOWLES, P. E., Oakland.
BOYD, GEO. D., 11 Front.
BRADLEY, F. W., 2661 Broadway.
BRADLEY, Capt. J. J., U. S. Army.
BRADSHAW, G. B., U. S. Army.
BREEZE, THOS. H., Kohl Bldg.
BREWER, Rev. W. A., Burlingame, Cal.
BROWN, A. Jr., 1860 Webster.
BROWN, P. K., 2527 Fillmore.
BROWN, F. C., U. S. Navy.
BROWNELL, E. E., 268 Market.
BRYANT, S. M., U. S. Army.
BUCKINGHAM, GEO. H., Kohl Bldg.
BUFORD, M. B., U. S. Navy.
BULL, E. L., Angel Island.
BULL, JAS. H., Santa Barbara.
BULMER, R. C., U. S. Army.
BUNNELL, G. W., 1305 Telegraph, Oak.
BURBANK, LUTHER, Santa Rosa.
BURTON, GEO. H., U. S. Army.
BUSCH, GEO. H., Crocker Bldg.
BUSH, CAMILLUS, 2200 Steiner.
BYRNE, JAS. W., Pacific-Union Club.
CADWALADER, G. L., 2327 Devisadero.
CAMPBELL, D. H., Stanford Univer.
CAMPBELL, D. Y., 502 California.
CAMPBELL, R. W., Rookery, Chicago.
CANFIELD, R. B., Santa Barbara.
CAPPS, W. L., U. S. Army.
CAROLAN, F. J., 1700 California.
CARSON, W. W., University Club.
CARTER, GEO. R., Honolulu, H. I.
CASEY, SILAS, U. S. Navy.
CASTLE, N. H., Council City, Nome.
CHADBOURNE, E. M., Monadnock Bldg.
CHAMBERLAIN, J. P., University Cl'b.
CHAMBERLAIN, S., University Club.
CHASE, H. B., 1414 Post.
CLARK, CHAS. W., San Mateo, Cal.
CLAY, PHILIP T., 1635 Van Ness.
COLEMAN, ROBT. L., San Mateo.
COLLINS, D. EDWARD, Oakland.
COOPER, OSCAR F., Kohl Bldg.
CORNWALL, BRUCE, 609 Harrison.
CORY, C. L., Berkeley.
COTTON, S. W., 2514a Clay.
CROCKER, HENRY J., 1700 California.
CROCKER, WM. H., Crocker Nat. Bk.
CROTHERS, G. E., Claus Spreckels B.
DAVENPORT, DIXWELL, Spokane, W.
DAVIDSON, C. S., 925 Franklin.
DAVIS, HORACE, 1800 Broadway.
DAVIS, R. J., Atlas Bldg.
DAVIES, T. C., Honolulu, H. I.
de FREMERY, WM., 628 Montgomery.
DENMAN, WILLIAM, Kohl Bldg.
DE YOUNG, CHAS., Chronicle Bldg.
de SABLA, LEON J., 925 Franklin.
De VICCHI, P., 2332 Pine.
DIBBLEE, ALBERT J., Atlas Bldg.
DIBBLEE, BENJ. H., 433 California.
DIBBLEE, HARRISON, 60 Natoma.
DOANE, C. W., 517 Market.
DOHRMANN, F. Jr., Van Ness & Cal.
DOMBAUGH, H. M., U. S. Army.
DOWNING, W. S., 1228 McAllister.
DRISCOLL, THOS. A., Burlingame.
DROWN, WILLARD N., 75 Sutter.
DRUM, JOHN S., Flood Bldg.
DUNPHY, CHAS., University Club.
DUNPHY, ROBT. J., University Club.
DUTTON, H. S., 17th and Harrison.
DUVAL, W. S., Ferry Bldg.
DYER, A. B., U. S. Army.
EASTLAND, T. B., 6 East St.
EDIE, G. L., U. S. Army.
EDMANDS, W. A., Upper Lake, Cal.
EDWARDS, GEO. C., Berkeley.
ELLES, CHAS. P., Montgomery Blk.
ENGLAND, LLOYD, U. S. Army.
EYRE, EDWARD L., Mer. Ex. Bldg.
EYRE, PERRY, Merchants Ex. Bldg.
EYRE, R. M., Flood Bldg.
FAIRBANKS, D. B., Petaluma, Cal.
FALCONER, W. M., U. S. Army.
FARRAND, Max, Stanford University.
FARRELL, J. R., London, England.
FITZHUGH, W. M., Bank of California.
FLINT, THOS., Jr., San Juan, Cal.
FOLLIS, JAS. H., Monadnock Bldg.
FOOTE, A. B., Grass Valley, Cal.
FOOTE, A. D., Grass Valley, Cal.
FOSTER, A. W. Jr., Flood Bldg.
FREEBORN, CHAS. J., Bank of Cal.
FROTHINGHAM, J. L., 433 California.
FULLINWIDER, S. P., U. S. Army.
GHERARDI, WALTER R., U. S. Army.
GILMER, W. M., U. S. Army.
GLASS, FRANK S., 213 Sansome St.

UNIVERSITY CLUB.

GLASS, HENRY, Berkeley.
GOODFELLOW, G. E., 1794 Sutter.
GOODFELLOW, W. S., Montgmry Blk.
GOODRICH, C. F., U. S. Navy.
GOODRICH, E. E., Santa Clara, Cal.
GREENE, C. W., Merchants Ex. Bldg.
GREENWAY, E. M., Bohemian Club.
GREGORY, WARREN, 222 Sansome.
GRIFFIN, F. W., Monadnock Bldg.
GRIFFIN, M. E., Monadnock Bldg.
GRIMM, C. H., 357 5th Ave.
GRIMWOOD, C. P., Monadnock Bldg.
GROESBECK, S. W., U. S. Army.
HAAS, EDW. F., 628 Montgomery.
HAINES, J. P., U. S. Army.
HALL, GORDON, Kohl Bldg.
HAMILTON, M. S., Union Nat. Bk. Bl'g. Oakland.
HAMMOND, J. H., 71 Broadway, N.Y.
HAMMOND, L. C., 2252 Broadway.
HAMMOND, WM. H., Visalia, Cal.
HARDING, R. T., Montgomery Block.
HARRELSON, W. H., Union T. Bldg.
HARRISON, G. F. E., U. S. Army.
HARRISON, R. C., 1900 Franklin.
HARVEY, J. Downey, Pacific Bldg.
HARVEY, F. H., Galt, Cal.
HASKELL, M. W., Berkeley.
HAUPTMAN, S. M., 25 California.
HAWTHORNE, H. L., Presidio.
HAYES, W. B., U. S. Army.
HEALY, F. A., St. Mungo Bldg.
HEIZMAN, C. L., U. S. Army.
HENDERSON, VICTOR H., Berkeley.
HERRIN, W. F., Flood Bldg.
HEWLETT, A. W., 2500 Fillmore.
HEWLETT, E. E., Monadnock Bldg.
HICKS, F. H., U. S. Army.
HICKS, J. W., Goldfield, Nev.
HILLYER, CURTIS, Chronicle Bldg.
HINES, H. K., U. S. Army.
HOBART, LOUIS P., Chronicle Bldg.
HOBART, WALTER S., 1900 Webster.
HOEN, W. S., U. S. Army.
HOLMES, E. C., Monadnock Bldg.
HOLMES, F. H., U. S. Army.
HOOKER, C. O., Burlingame, Cal.
HOOKER, ROBERT G., 31 Geary.
HOPKINS, E. K., 836 Turk.
HOPKINS, E. W., 735 Fourth St.
HOPKINS, TIMOTHY, 1860 Webster.
HOPKINS, WILLIAM, U. S. Navy.
HOPKINS, W. E., 836 Turk.
HOUGH, WM. EDWIN, 2715 Steiner.
HOUGHTELING, F. S., Los Angeles, Cal.
HOUSTON, ALBERT J., 2405 Fillmore.
HOWARD, GEO. H., 821 Eddy.
HOWARD, JOHN GALEN, 604 Mission.
HOWARD, J. H. P., San Mateo, Cal.
HOWISON, GEO. H., Berkeley.
HOYT, H. M., Nome, Alaska.
HUGHES, R. P., U. S. Army.
HULMES, W. O., U. S. Army.
HUMPHREY, W. F., 1549 Octavia.
HUNTINGTON, T. W., 2629 Pacific Ave.
HUSSEY, C. L., U. S. Army.
IRVING, W., 612 California.
JACKSON, H. NELSON, Burlington, Vt.
JENSEN, H. N., U. S. Navy.
JESSOP, E. P., 2778 Union.
JOHNSON, W. PERRY, 906 Ellis.
JONES, A. F., Oroville, Cal.
JORDAN, DAVID S., Stanford Univer.
KEESLING, F. V., Chronicle Bldgs.
KEITH, WILLIAM, 1741 California.
KELLOGG, L. O., 2109 Baker.
KELLOGG, M. B., 2424 Pacific Ave.
KELLOGG, V. L., Stanford University.
KENT, WM., 12 Sherman, Chicago.
KERR, W. W., 2605 California.
KIMBALL, E. B., Oroville, Cal.
KIMBALL, W. W., U. S. Army.
KING, F. B., Wells Fargo's Bank.
KING, F. R., Belmont, Cal.
KING, P. L., Howard and New Mont.
KIRKPATRICK, J. C., Fairmont Hotel.
KIRKPATRICK, W. A., Fairmont Hotel.
KITTLE, ALLEN I., Union Trust Bldg.
KITTLE, JOHN C., 779 Market.
KNIGHT, SAMUEL, Mer. Ex. Bldg.
KNOX, NEWTON B., Yokohama.
KOHL, C. FREDERICK, Kohl Bldg.
LAKE, F. B., 2008 Lyon.
LATHAM, M. S., University Club.
LAUGHLIN, C. B., Loyalton, Cal.
LAWSON, JOHN, 416 Jackson.
LEAHY, W. D., U. S. Army.
LEE, ADELBERT W., Reno, Nev.
LEE, F. V. T., 925 Franklin.
LEE, J. G. C., U. S. Army.
LEWIS, D. C., Chamb. Bldg., Portland.
LEWIS, GEO. W., 413 Montgomery.
LEUSCHNER, A. O., Berkeley, Cal.
LILLEY, A. S., 82 Second.
LIVERMORE, NORMAN B., Atlas Bldg
LOPEZ, R. F., Mare Island, Cal.
LOWERY, S. S., 120 Battery.
MACDONOUGH, J. M., 1692 Fillmore.
MacMONAGLE, B., 1316 Sutter.
MACONDRAY, F. A., 219 Steuart.
MADDOX, KNOX, 2005 Sutter.
MAGEE, E., 22 Geary.
MAGEE, THOMAS, 22 Geary.
MAGEE, W. A., 22 Geary.
MANN, A. L., 2222 Clay.
MARSHALL, J. F., U. S. Army.
MARTIN, GEO. A., 720 Harrison.
MARTIN, W. S., 2040 Broadway.
MARYE, GEO. T., Jr., 345 Haight.
MARX, C. D., Stanford University.
MATHEWSON, H. S., U. S. Army.
MAUS, M. P., U. S. Army
McALLISTER, E., Union Trust Bldg.
McCARTHY, A. H., U. S. Army.
McCARTHY, E. E., Monadnock Bldg.
McCLURE, D., Gwin Mine, Cal.
McCUTCHEN, E. J., Merch. Ex. Bldg.
McENERNEY, G. W., Flood Bldg.
McNEAR, F. W., 210 Battery.
McNEAR, S. B., 210 Battery.
MEEK, H. W., San Lorenzo, Cal.
MERRILL, C. W., Lead City, S. D.
METCALF, JOHN B., Berkeley, Cal.
MICHAEL, M. F., Kohl Bldg.
MILLER, PAUL L., 502 California.
MILLER, W. G., U. S. Army.
MILLS, EDGAR, University Club.
MINTZER, WM., 2300 Pacific Ave.
MOFFITT, H. C., 1818 Broadway.
MOFFITT, J. K., First Nat. Bank.
MOLERA, E. J., 2025 Sacramento.
MONTAGUE, H. B., 250 Montgomery.
MOORE, DUVAL, 2404 Broadway.
MOORE, ERNEST C., Los Angeles.
MOORE, E. K., U. S. Army.
MORAN, NATHAN, 2905 Clay.
MORGAN, W. H., 614 Third St.
MORGAN, H. W., 717 Market.
MORRISON, A. F., Crocker Bldg.
MUIR, JOHN, Martinez, Cal.
MULLALLY, T., United Railways.
MULLIGAN, RICHARD T., U. S. Navy.
NEWHALL, A. M., 114 Battery.
NEWSOM, J. F., Stanford University.
NOBLE, F. S., 210 West 10th, Los Ang.
NORRIS, R., 415 Montgomery.
OLNEY, WARREN, Safe Deposit Bldg.
OLNEY, W. Jr., Safe Deposit Bldg.
O'REILLY, R. M., U. S. Army.
OTIS, JAMES, 426 California.
OXNARD, ROBERT, 604 Mission.
PARKER, R. A., University Club.
PARSONS, E. T., 133 2d.
PAYNE, J. H., Jr., U. S. Army.
PEARCE, E. H., Angel Island Cal.
PERRY, O. B., 71 Broadway, N. Y.
PHELAN, J. D., Mutual Sav. Bk. Bldg.
PHILLIPS, HOWARD C., Los Angeles.
PIERCE, H. F., 719 Market.
PILLSBURY, G. B., U. S. Army.
PILLSBURY, H. D., Kohl Bldg.
PINCKARD, G. M. San Rafael, Cal.
PISCHEL, KASPAR, 1815 California.
POETT, H. W., San Mateo, Cal.
POMEROY, CARTER P., Kohl Bldg.
PORTER, R. L., 2411 Fillmore.
POTTER, W. W., 320 Sansome.

POWERS, F. H., Union Trust Bldg.
PRATT, O. T., 2323 Webster.
PRESTON, C. F., U. S. Army.
PRESTON, F. C., 75 Sutter.
PRINDLE, C. F., U. S. Army.
PRINGLE, E. C., 1902 Fillmore.
RAE, C. W., U. S. Army.
RANSOM, T. W., 628 Montgomery.
RATHBONE, G. L., Burlingame Club.
REDDING, J. D., Bohemian Club.
REDINGTON, A. H., 604 Mission.
REID, W. T., Belmont, Cal.
REID, W. T., Jr., Belmont, Cal.
RENZ, CARL, 818 Grove.
RIXFORD, EMMETT, 2694 Sacramento.
ROBBINS, IRVING W., Suisun, Cal.
ROBBINS, R. D., Jr., Suisun, Cal.
ROBBINS, W. C., Manila, P. I.
ROBINSON, G. P., Pacific Teleph. Co.
ROGERS, A. G., U. S. Navy.
ROGERS, A. P., 445 Bradbury Blg., L.A.
ROOSEVELT, Capt. H. L., U. S. Army.
RUSSELL, TRACY G., 2409 Fillmore.
SADLER, E. J., U. S. Navy.
SANBORN, WM. B., Holluschickie Club
SARGENT, L. R., U. S. Navy.
SAWTELLE, C. G., U. S. Army.
SCHILLING, R., Claremont Club, Oak.
SCHMIEDELL, E. G., 300 Front.
SCOTT, H. H., U. S. Army.
SEAWELL, JAS. M., 421 Baker.
SEBREE, URIEL, U. S. Navy.
SELFRIDGE, GRANT, 1316 Sutter.
SELLERS, D. F., U. S. Army.
SENGER, J. H., Berkeley, Cal.
SETTLE, DOUGLAS, U. S. Army.
SEVERANCE, J S., University Club.
SHARON, FREDERICK, Palace Hotel.
SHEATH, A. G., University Club.
SHERMAN, H. M., 2125 Jackson.
SHERWOOD, H. H., 56 Pine.
SHERWIN, T. E., Pac. States Tel. Co.
SIMPKINS, H. R., University Club.
SKAIFE, FRANK W., San Rafael, Cal.
SKERRETT, D., U. S. Army.
SLACK, CHAS. W., 628 Montgomery.
SLOSS, LOUIS, 320 Sansome.
SMITH, H. E., Williams, Dimond Co.
SMITH, SELDEN C., 717 Market.
SNOW, W. F., Stanford University.
SNYDER, CHAS. D., Munich Germany.
SPENCER, GEO. W., 514 California.
SPRECKELS, R., Mutual Sav. Bk. Bldg.
STANTON, J. R., Yountville, Cal.
STEARNS, C. D., U. S. Army.
STEPHENS, H. MORSE, Berkeley.
STETSON, H. N., 1031 Fillmore.
STEPHENS, T. H., U. S. --rmy.
STEVENSON, H. N., Union Iron Wks.
STILLMAN, ALFRED, University Club.
STILLMAN, STANLEY, 2201 Buchanan.
STOREY, W. B. Jr., Chicago, Ill.
STOW, H. P., Treadwell, Alaska.
SUTTON, A. M., 426 California.
SWEET, GEO., U. S. Army.
SYMMES, F. J., 2231 P'dmont Av., Bkly.
SYMMES, WHITMAN, Monadnock Blg.
SYMMONDS, F. M., U. S. Army.
TAIT, DUDLEY, 1879 Sutter.
TALBOT, EARLE, Vallecito, Cal.
TALLANT, GEO. P., University Club.
TAPPAN, BENJ., U. S. Navy.
TASHIERA, A. G., Oakland, al.
TAYLOR, H. B., 704 8th, Oakland.
TAYLOR, O. N., 2148 Steiner.
TEVIS, HARRY L., Alma, Cal.
TEVIS, WILLIAM, Bakersfield, Cal.
THACHER, S. D., Nordhoff, Cal.
THOMAS, F. F., Gwin Mine, Cal.
THOMAS, R. M., U. S. Army.
THOMAS, WM., 789 Market.
THOMPSON, BEACH, Kohl Bldg.
THOMPSON, J. C., U. S. Navy.
THURSTON, E. COPPIE, Denver, Colo.
THURSTON, W. WHARTON, 82 2nd.
TOBIN, CLEMENT P., Hib. Bank Bldg.
TOBIN, CYRIL R., Hibernia Bk. Bldg.
TOBIN, EDWARD J., Hib. Bank. Bldg.
TOBIN, J. O., Hibernia Bank Bldg.
TOBIN, JOSEPH S., Hib. Bank Bldg.
TOBIN, RICHARD M., Hib. Bank Bldg.
TREAT, A. G., U. S. Navy.
TUBBS, A. S., Kohl Bldg.
TUCKER, JAS. ELLIS, 2030 Broadway.
TUTTLE, C. W., Colusa, Cal.
VAN BENTHUYSEN, B., Chronicle B'g.
VAN DENMAN, R. H., U. S. Navy.
VAN FLEET, R. C., Delbert Block.
VAN LOBEN SELS, P. J., Oakland.
VEEDER, HOWARD P., Kohl Bldg.
VON HOFFMAN, C., 2611 California.
VON SCHRODER, J. H., 743 Capp.
WADHAMS, S. H., U. S. Army.
WARFIELD, R. E., Bohemian Club.
WATKINS, J. T., 2418 Washington.
WATSON, DOUGLAS, 1221 Polk.
WEBB, H. H., Selby, Cal.
WEEKS, C. P., Mutual Sav. Bk. Bldg.
WEIHE, H. A., 2516 Fillmore.
WELCH, A. P., 26 Steuart.
WELLS, ROGER, U. S. Army.
WELTY, C. F., 2510 Washington.
WEYMOUTH, C. R., 63 1st.
WHEELAN, FAIRFAX H., 1915 Baker.
WHEELER, BENJ. IDE, Berkeley.
WHEELER, C. S., 2413 Washington.
WHEELER, H., University Club.
WHIPPLE, GEO. H., 222 Sansome.
WHITNEY, ARTHUR L., Aronson Bl'g.
WHITNEY, ST. JOHN, Aronson Bldg.
WHITTELL, GEO. 75 Sutter.
WILBUR, R. L., Stanford University.
WILCOX, A. H., Wilcox Bldg., Los A.
WILKINSON, WARREN, Berkeley.
WILLARD, C. W., 1860 Webster.
WILLETT, W. M., 1621 Eddy.
WILLIAMS, W. W., 1209 Sutter.
WILLIAMSON, A. B., 416 Jackson.
WILSON, M. S., Union Trust Bldg.
WILSON, N. N., 73 M. Vista Av, Oak.
WILSON, W. S., U. S. Navy.
WILTSEE, E. A., 111 Broadway, N. Y.
WINSHIP, EMORY, San Rafael, Cal.
WITZEL, H. M., U. S. Navy.
WOOD, BALDWIN, 1920 Clay.
WOOD, M. L., U. S. Army.
WOODS, EDMUND L, 216 California.
WORDEN, C. E., Merchants Ex. Bldg.
WRIGHT, ALLEN G., Monadnock Bldg.
WRIGHT, JOHN A., 2222 Washington.
YOST, JOHN A., Honolulu, H. I.

UNION LEAGUE CLUB.

Club rooms, Sacramento and Franklin Streets, San Francisco. The Union League is a social and political organization. The leading Republican Club on the Pacific Coast, with a very large and prominent membership extending throughout California and adjoining States.

OFFICERS OF THE CLUB.

M. H. DE YOUNG..... President
I. W. HELLMAN..... Treasurer
J. P. FRASER..... First Vice-President
WM. J. MARTIN..... Second Vice-President
FRANK W. MARSTON..... Secretary

BOARD OF DIRECTORS OF THE CLUB.

I. W. HELLMAN, Jr.
O. F. WESTPHAL.
E. H. TRYON.
GEO. X. WENDLING.
P. F. FERGUSON.
U. S. WEBB.
C. T. DEANE.

COSMOS CLUB.

SAN FRANCISCO, CAL.

Club Building, 1534 Sutter, N. E. Cor. Octavia Street, Tel. West 286.

The Cosmos Club was organized in April, 1881, and incorporated July, 1883. It was instituted for the object of social intercourse among its members.

OFFICERS.

W. B. BRADFORD..... President
P. K. GORDON..... Vice-President
EUGENE de COULON..... Secretary
J. P. LANGHORNE..... Treasurer

DIRECTORS.

P. K. GORDON
W. B. BRADFORD.
J. P. LANGHORNE.
E. DE COULON.
W. G. DODD.
N. A. JUDD.
F. S. MYRTLE.
W. G. RICHARDSON.
D. L. RANDOLPH.

MEMBERS.

GULDLIN, O. N., Fort Wayne, Ind.
HANNA, G. B., Presidio.
HANSON, W., 180 Townsend.
HARGROVE, A. N., 409 Monadnock Bldg
HARRELL, A. J., Visalia, Cal.
HARRISON, M. C., Merchants Ex.
HARRISON, WARD S., 627 Howard.
HARTZELL, H. F., 107 N. Main, Los Angeles.
HATCH, R. D., Philadelphia, Pa.
ADAMS, J. R., Chicago, Ill.
ALEXANDER, JOHN E., Providence, R.I.
ALLEN, JAMES M., 3400 Washington.
ANGELLOTTI, FRANK M., San Rafael.
ANDERSON, R. F., Presidio.
ANTHONY, W. M., J. K. Armsby Co., Chicago.
APPEL, D. M., 1018 N. Point.
ARMSBY, GEO. N., Howard & N. Mtgy.
ARMSBY, GORDON S., 627 Howard.
ARMSBY, J. K., 627 Howard.
ATHERTON, F. D., the Sheffield, Pine St
AUBERT, LOUIS, Cosmos Club.
BALCOM, W. E., 157 Spear.
BALDWIN, W. D., 17 Battery Pl., N. Y. City.
BARNES, C. B., Naval Training Station, City.
BATES, GEO. W., 816 Kohl Bldg.
BARBAT, J. HENRY, 1418 Sutter.
BENSON, HENRY M., care of Club.
BERGEVIN, A. M., care of Club.
BEVERIDGE, GEO. P., Cal. Wine Assn.
BEVERIDGE, GEO. F., Presidio Ave.
BIDDLE, JOHN, care of Club.
BILLINGS, A. H., Manhattan Club, N.Y.
BOCQUERAZ, LEON, 106 Sutter St.
BOCQUERAZ, ROGER, 15th & Harris'n.
BOWERS, A. B., care of Club.
BOWERS, W. F., 57 Sacrameto St.
BOYLIS, S., care of Club.
BRADFORD, WM. B., care of Club.
BRAND, F. A., 3rd and Berry.
BRANT, L. P., 2117 Buena Vista, Alameda
BRAUN, F. W., Los Angeles.
BRESSE, E. A., , 417 Kohl Bldg.
BRETT, JULES L., 1728 Geary.
BRITTAN, H. M., 1818 Post.
BROOKS, THOS. W., 16th and Folsom.
BROWN, A. A., 204 California.
BROWN, F. L., 245 Lee, Oakland.
BROWN, J. DALZELL, Calif. & Montgy.
BROWN, W. M., 418 Sansome.
BROWNE, C. R., 2101 Van Ness Av.
BUCKLEY, A. J., San Mateo, Cal.
BURCH, A., 1611 Franklin.
BURNESS, HECTOR, Fresno, Cal.
BURNETT, J. C., care of Club.
BUTTERS, H. A., Piedmont, Oakland.
CAHILL, E. F., care S. F. Call.
CARSON, JOHN, 1627 Sutter.
CHAPIN, WM. W., Sacramento, Cal.
CHAPMAN, W. B., 628 Montgomery.
CHAPMAN, S. J., 901 Golden Gate Av.
CHAPPEL, J. J., care of Club.
CHEDA, S. H., San Rafael, Cal.
CHRISTENSEN, C., 20th & Tel., Oakl'd.
CLARK, BAYLIES C., Oroville, Cal.
CLARK, F. M., Conetaca, Sinaloa, Mex.
CLUFF, WM., 28 East.
COCHRAN, W. B., 204 California.
COOKE, GEO. F., 22 Inf. Presidio.
COFFEY, GEO. T., Oakland, Cal.
COON, F. H., 3rd and Berry.
CUTLER, THOS. R., Salt Lake, Utah.
COULIN, HENRY, 875 Jas. Flood Bldg.
CRAWFORD, GEO. H., 2252 Broadway.
CRAWFORD, J. J,, 1424 Gough.
DAVIDSON, WM., Fresno, Cal.
DEERING, T. A., 815 Kohl Bldg.
DE COULON, EUGENE, Cosmos Club.
DENNIS, W. B., Black Butte, Ore.
DE SMIDT, S. E. R., 2nd & Franklin, Oakland.
DETERT, W. F., Jackson, Cal.
DEVLIN, F. J., 900 Eddy.
DEVLIN, ROBT. T., P. O. Bldg.
DIMOND, A. W., 228 Folsom.
DIMOND, HENRY P., 627 Howard.
DODD, WILLIS G., 17th and Capp.
DODGE, ZENAS U., 20 Montgomery.
DORR, CHARLES W., 94 Folsom.
DOWNS, CARLTON R., Sutter Creek, Cal.
DRYSDALE, D., 74 Folsom.
EASTON, A. M., Milbrae, Cal.
EICKHOFF, HENRY, Fillmore & G. G.
ELIOT, J. B., 1534 Sutter.
ELLIS, E. R., Atlanta, Ga.
ENZENSPERGER, F., Nevada City, Cal.
EUSTIS, DANIEL F., care Club.
EVANS, GEO. H., 2713 Sacramento.
EVERETT, EDW., Kohl Bldg.
FARENHOLT, O. W., Cosmos Club.
FISH, GEO. L., Athenium Bldg., Oakl'd.
FLINT, THOS., Jr., San Juan, Cal.
FLOOD, JAMES L., 2120 Broadway.
FOLGER, CLINTON, 312 California.
FOLSOM, GEORGE S., 1534 Sutter.
FORTMANN, Henry F., 74 Folsom.
FREDRICKS, GEO., Union Iron Works.
GAGE, W. S., 2205 Market.
GALLOIS, EUG., Van Ness and Bush.
GARCEAU, A. E., 1380 Sutter.
GARNER, HENRY C., Cosmos Club.
GEISTING, J. G., 1928 Pine.
GEOGHEGAN, JOS., Salt Lake, Utah.
GOODE, P. G., 339 Montgomery.
GORDON, P. K., 874 Market.
GRAHAM, S. L., Mare Island.
GRAHAM, THOS. F., care of Club.
GREEN, FRED H., Cloyne Ct, Berkeley.
GREEN, R. S., Seattle, Wash.
GREER, R. P., Francisco & Webster.
GREER, F. T., Portland, Ore.
GREGORY, WARREN, 621 Sansome.
GROSSE, ALFRED B., 2209 Sutter.

COSMOS CLUB.

HAVRE, J. B., 91 Sacramento.
HAYWARD, H. M., 327 Market.
HEBBARD, J. C. B., care of Club.
HILBERT, C. H., San Rafael, Cal.
HILBERT, FRED H., 136 2nd.
HODGSDON, D. B., Guatemala, C. A.
HOEPPNER, E. A., Merch. Ex. Bldg.
HOPPER, JOS. C., care of Club.
HUIE, ROBERT B., 612 California.
HUNT, C. F., Sansome and Sutter.
HUNT, JOHN, 2200 Webster.
JENSEN, L. M., 600 7th.
JOCKERS, LUDWIG, 114 10th.
JOHNSON, L. H., San Diego, Cal.
JOHNSON, T. L., Crocker Bldg.
JONES, E. B., 1820 Washington.
JUDD, N. A., care of Club.
KAST, MARIUS J., care of Club.
KELLOGG, C. W., Kohl Bldg.
KELSO, H., Security Bldg. St. Louis
KEMP VAN EE, J. C., Holland House, N. Y.
KEMPFF, CLARENCE, Mare Island.
KEMPFF, LOUIS, care of Club.
KERRIGAN, FRANK H., 3325 Clay.
KINNEY, E. H., care of Club.
KREBS, HENRY, Sutter and Franklin.
LADD, CHAS. E., Portland, Ore.
LALLY, HENRY T., First and Folsom.
LAMB, PETER, 316 California.
LANGHORNE, JAS. P., 2419 Pacific Av.
LE ROY, GEORGE S., Kohl Bldg.
LEWIS, WM. C., 1770 Pacific Av.
LEWIS, W. F., Gen'l Hospital, Presidio.
LINDLEY, C. H., 1300 Golden Gate Av.
LOMBARD, B. M., Portland, Ore.
LOMBARD, GAY, Portland, Ore.
LOUCKS, W. E., 627 Howard.
LYMAN, W. W., St. Helena, Cal.
LYON, H. W., Mare Island.
MACKAY, W. A., 1922 Broderick.
MAC LEOD, R., 416 Jackson.
MAC LYMONT, V. H. M., Fresno, Cal.
MADDOX, CABEL H., Cosmos Club.
McGOVERN, T. B., New York City.
MARKEY, HARRY S., 3732 Sacramento.
MATHEWSON, R. H., care of Club.
MATHER, M. W., Allegheny, Sierra Co.
McCANN, W. D., 1357 Post.
McCARTHY, E. A., Los Angeles, Cal.
McGEE, WM. J., cor. Post and Gough.
MEANS, V. C. B., Hot Springs, Ark.
MEYER, H. L. E., Jr., California St.
MILLER, JOHN H., 553 Van Ness.
MILLER, W. L. W., 310 California.
MILLS, WM. L. B., 2205 Market.
MORGAN, C. B., Mare Island.
MOSER, J. F., 74 Folsom.
MULLALY, T., United Railroads.
MURASKY, FRANK J., City Hall.
MYERS, W. S., 71 Nassau, N. Y.
MYRTLE, FRED S., care of Club.
NEALE, VINCENT, San Rafael, Cal.
NICHOLS, H. D., Kohl Bldg.
NIEBAUM, GUSTAVE, Kohl Bldg.
NOBLE, H. H., 1100 Gough.
NORCROSS, D. C., 399 Laurel.
NOYES, JOHN H., 202 California.
NOYES, S. H., care of Club.
ORCUTT, FRANK L., Boston, Mass.
PARDEE, GEO. C., Sacramento, Cal.
PABST, H. M., Portland, Ore.
PARCELLS, C. E., 523 Market.
PARKGUS, G. A., Imperial, Cal.
PATTERSON, I. L., care of Club.
PARKER, GRAHAM, Presidio.
PAYNE, W. R., 1407 Sutter.
PEASE, L. S., 502 California.
PEET, H. D., Madrone, Cal.
PETERSON, E., care Club.
PHELAN, A. E., care of Club.
PHILLIPS, GRATTAN D., 1617 Mission.
PIERSON, F. H., 409 Monadnock Bldg.
PISSIS, E. D., 54 Broad St., N. Y.
PITMAN, F. H., Berkeley, Cal.
PLUMMER, W. P., 909 Monadnock Bldg.
POLHEMUS, J. E., care of Club.
POLK, WILLIS, Merch. Ex. Bldg.
POSTON, N., Beale and Bryant.
POTTER, E. E., 1917 Sacramento.
POTTER, C. D., 2034 Baker.
POTTS, F. F., Spokane, Wash.
PRIBER, E. C., 116 10th.
RAMSDELL, H. V., 801 Van Ness.
RANDOLPH, D. L., 1251 Charles, Alameda.
REIS, CHRISTIAN, care of Club.
REIS, F. Jr., 213 Sansome.
REYNOLDS, CHAS. M., 912 Folsom.
RHODES, C. B., Deer Trail, Col.
RICHARDS, H. de C., Orleans, Cal.
RICHARDSON, W. G., 431 6th.
ROBERTS, J. A., care of Club.
ROBERTS, W. M., Berkeley, Cal.
ROBERTSON, JOHN H., 106 Sutter.
ROBINSON, JOS. W., care of Club.
ROBINSON, L. R., 303 Monadnock Bldg.
ROBINSON, W. J., Waldorf Astoria, N.Y.
RODGERS, F. J., 116 California.
RODMAN, J. B., Washington, D. C.
ROLAPP, H. H., Ogden, Utah.
ROSLINGTON, WM., 18 Spear.
RUNCIE, J. E., Havana, Cuba.
RYFKOGEL, H. A. L., 1518 Masonic Av.
SCHNELLY, CHAS., 738 Mission.
SCOTT, W. P., Boston, Mass.
SCOWCROFT, HEBER, Ogden, Utah.
SEARLES, FRED, Nevada City, Cal.
SEARS, J. M., Room 13, 210 California.
SEELY, L. W., 1813 Baker.
SEAWELL, FRANK L., Highland, Cal.
SEWELL, JAMES N., City Hall.
SHARP, J. G., 3049 Washington.
SHARP, W. F., care of Club.
SHERMAN, R. H., abroad.
SHIELS, CHAS. H., care of Club.
SIMPSON, W. A., care of Club.
SMITH, GEO. H., Los Angeles, Cal.
SMITH, H. S., 1424 Gough.
SOBEL, M. H., care of Club.
SPARKS, R. T., Lima, Peru.
SPEYER, WALTER M., 312 California.
STARR, Col. C. J., Carlton Hotel, Berkeley.
STENT, E. A., 408 13th, Oakland.
STONE, B. F., care of Club.
STONEY, DONZEL, 248 Jas. Flood Bldg
STONEY, GAILLARD, 3294 Jackson.
STRATTON, H. C., care of Club.
SULLIVAN, M. J., care of Club.
SWAN, EDW. S., Seattle, Wash.
TAPPENBECK, WM., 106 Wall, N. Y.
TAYLOR, C. FLETCHER, 2162 Pine.
TAYLOR, W. P., San Rafael, Cal.
THORKILDSEN, THOS., LosAngeles, Cal.
TILLINGHAST, D. F., Sausalito, Cal.
TOWLE, F. I., 627 Howard.
TRUMBO, HOWARD T., Key West, Fla.
TUBBS, W. B., Kohl Bldg.
TUCKER, GEO. E., Shanghai, China.
UHL, GEORGE, Jr., 723 Market.
VANDERCOOK, A. E., care of Club.
VERDIER, PAUL, Van Ness & Wash'n.
VOGEL, E. J., Sutter and Octavia.
VOORHIES, E. C., care of Club.
VONDER HORST, H. R., Monadnock Bld.
WALKER, H. D., 805 Kohl Bldg.
WALLACE, JOHN P., care of Club.
WARD, FRED., 200 First.
WATSON, KENNETH, 41 Post.
WEBSTER, J. S., 1300 Golden Gate Av.
WEBER, OSCAR T., care of Club.
WELLS, M. B., Portland, Ore.
WHITING, R. V., 1661 Webster.
WHITNEY, Dr. J. D., Paso Robles, Cal.
WILLIAMS, I. B., 16th & Folsom.
WILSON, J. C., Kohl Bldg.
WILLIAMS, GEO. N., Cosmos Club.
WOOD, LEONARD, 627 Howard.
WOODWORTH, B. R., care of Club.
WOODWORTH, M. B., 1963 Pine.
WRIGHT, L. T., 1020 14th, Oakland.
WRIGHT, W. K., care of Club.
YATES, CHAS. M., 48 Steuart.
YOUNG, W. R. K., 204 California.

"THE FAMILY."

Clubhouse, 1900 Franklin Street, San Francisco. Telephone Franklin 86.

OFFICERS.

LOUIS SLOSS . . . . . President
SETH MANN . . . . . Vice-President
E. R. DIMOND . . . . . Treasurer
FRED S. KNIGHT . . . . . Secretary

DIRECTORS.

LOUIS SLOSS.
FRED S. KNIGHT.
H. D. HAWKS.
SETH MANN.
L. W. HARRIS.
THOS. JENNINGS.
W. J. BATCHELDER.
SETH MANN.
A. M. HALDEMAN.
E. R. DIMOND.

HONORARY MEMBER.

EDWARD H. HAMILTON.

RESIDENT MEMBERS.

ADAMS, W. W., 1900 Franklin.
ALSTON, F. W., Scott and Fell.
ANDREW, ADAM, 6th and Brannan.
ASHE, R. P., 1539 Franklin.
BAKER, F. J., 19th and Minnesota.
BAKER, JOHN, JR., James Flood Bldg.
BARRETT, J. J., 1277 Flood Building.
BASSETT, H., 810 Union Trust Bldg.
BATCHELDER, W. J., 465 Edwards St., Oakland, Cal.
BEKEART, P. B., 717 Market St.
BENEDICT, E. J., 2707 Larkin.
BERKELEY, R. C., 628 Montgomery.
BLACK, Dr. J. A., 406 Sutter.
BRENUER, JOHN, 1491 Van Ness.
BRICKELL, J. C., 2621 Pacific Ave.
BRIGGS, W. W., 2nd & Howard.
BRITTON, J. A., 925 Franklin.
BRUSIE, J. C., room 10 Ferry Bldg.
CAGLIERI, Dr. G. E., 2516 Fillmore.
CALKINS, J. U., 143 Montgomery.
CALLAGHAN, H. C., r 1021 Crocker Blg.
CHAPMAN, R. H. H., 300 Countryman Bldg.
CHASE, GEO. Q., 1329 Sutter.
COFFIN, A. F., 311 Bush.
COLE, C. M., 974 Howard.
CONLISK, C. W., 1134 Mer. Ex. Bldg.
COOK, C. W., 426 California.
COOK, M. H., 317 Howard.
COSGRIFF, H. H., 1366 Sutter.
COWLES, PAUL, 2518 Union.
CROCKER, H. J., 1700 California.
CROWELL, W. H., 555 Sacramento.
CRUM, GEO. W., Pac. Hardware& S. Co.
CURTAZ, H. J., 1615 Van Ness.
DANIEL, JOHN, 500 Golden Gate Av.
DANIELS, S. H., Bank of Cal.
DAVIS, W. H., 903 Eddy.
DEGAN, JAMES E., 322 Bush.
DE YOUNG, CHAS., S. F. Chronicle.
DIMOND, E. R., 426 California.
DIMOND, H. W., 67 City Hall Av.
DORR, C. W., 94 Folsom.
DOUGLAS, W. W., 1221 Polk.
DREW, F. C., 1101 Laguna.
DRUM, J. S., 1416 Post.
DUNNE, Judge F. H., City Hall.
DUNNING, W. B., 564 Oakland Av, Okd
DUNNIGAN, J. S., Post Bldg., Washington, D. C.
DUNPHY, CHAS., Hotel Fairmont.
DWYER, J. J., 1107 Franklin.
EASTLAND, JOS. L., 6 East.
EATON, F. W., Shreve Bldg.
EATON, N. H., Kohl Bldg.
EGBERT, H. H., 551 32d St., Oakland,
EHRMAN, S. M., Union Trust Bldg.
EILERS, HY. J., 1130 Van Ness Ave.
ESBERG, M. H., California & Front.
EYRE, R. M., 294 Steuart.
FINNELL, B., Mer. Ex. Bldg.
FLESIHHACKER, Grant Av. & Bush.
FLYNN, LUKE, 1329 Sutter.
FOLLANSBEE, A. W., 401 California.
FORD, E. C., Bohemian Club.
FOCITE, H. S., 530 Folsom.
FOSTER, C. J., Van Ness & Sacmnto.
FOSTER, L. E., 32 Montg.
FORTMANN, H. F., 74 Folsom.
FREEMAN, W. V., 150 Kansas.
FRICK, R. N., 1715 Euclid, Berkeley.
FRIEDLANDER, T. C., Mer. Ex. Bldg.
FULLER, GEO. P., 1900 Franklin.
GALLWEY, Dr. JOHN, 1025 Devisadero.
GARCEAU, Dr. A. E., 1380 Sutter.
GARRETT, G. S., 16th & Folsom.
GINGG, H. C., S. F. Savings Union.
GERSTLE, M. L., 789 Market.
GERSTLE, W. L., 320 Sansome.
GOETTING, C. L., Geary and Polk.
GORDON, MACKENZIE, SE. cor. Jones & Washington.
GREENWAY, E. M., 401 Kohl Bldg.
GREENEWALD, O. H., 205 Mer. Ex.
GREGG, W., Jr., Crocker-Wool. Bank.
GRIM, A. R., 628 Montgomery.
GYWNN, C. A., 1834 Golden Gate Av.
HAAS, L. S., 19 Minna.
HALDAN, E. D., 210 Merchants' Ex.
HALDEMAN, H. M., 1st and Howard.
HAMILTON, ED. H., Spear and Folsom
HAMILTON, W. B., Custom House.
HARRIS, L. W., 607 Front.
HARRISON, R. C., 1900 Franklin.
HAY, CHAS. E., 2215 Steiner.
HAWKS, H. D., 1370 Sutter.
HAWKS, J. L., 424 California.
HENEY, F. J., 1109 Franklin.
HEYMAN, Sir HENRY, 434 Spruce.
HOOPER, FRANK P., Mer. Ex. Bldg.
HOTALING, R. M., 1134 Mer. Ex. Bldg.
HOTCHKISS, W. J., 633 Howard.
HUNT, H. C., 769 Harrison.
HYDE, ROTHWELL, 2845 Pierce.
HYNES, M. J., Nat. Bank of the Pacific.
IMHAUS, A. C., 402 Monadnock Block.
JELLENEK, Dr. E. O., 943 Van Ness Av.
JENNINGS, E. B., 440 Bryant.
JENNINGS, THOS., 440 Bryant.
KAHN, P. D., 368 Bush.
JOHNSON, H. W., 1905 Webster.
JOHNSTONE, Dr. E. K., Presidio Hos.
KAUFMAN, W. W., 1380 Sutter.
KEEFE, J. H., 822 O'Farrell.
KEITHLEY, E. A., 218 California.
KELLEY, L. A., 407 Mer. Ex. Bldg.
KETT, W. F., 150 Pine.
KILGARIF, J. M., 903 Eddy.
KINNEY, E. H., 19th and Minnesota.
KINNEY, R. W., 9th & Franklin Sts., Oakland, Cal.
KNIGHT, CHAS. E., 1900 Franklin.
KNIGHT, FRED S., Kohl Bldg.
KOHL, C. F., Kohl Bldg.
LANDRY, W. A., 150 Kansas.
LARSEN, L. A., 1325 Mission.
LATHROP, B. G., 385 Pine.
LAWLOR, Judge W. P., 1900 Franklin.
LEAHY, W. H., Van Ness Theatre.
LEAVITT, W. C., 521 Shreve Bldg.
LEVENSALER, JAS. A., 75 Sutter.
LEVISON, J. B., 2420 Pacific Ave.
LEWIS, GEO., care Shreve & Co.
LILIENTHAL, B. P., 19 Minna.
LILIENTHAL, E. R., 19 Minna.
MADDEN, W. M., 626 Merchants' Ex.
MANN, SETH, 250 Montgomery.
MANSFIELD, W. D., 1212 Mer. Ex. Bldg.
MARTIN, JOHN, 1100 O'Farrell.

MARTERSON, J. H., Mason & Jefferson.
MATHIEU, F. L., 214 East.
MAUZY, E. R., 585 Mission.
MIDDLEMAS, STEWART, 6th Ave. S.
MILLER, J. R., 787 Market.
MILLER, T. L., 348 Pine.
MOORE, CHAS. C., 63 First.
MORONEY, FRANK J., 765 Harrison.
MULLER, A., 317 Howard.
McCARTHY, A. G., 1635 Van Ness.
McCORMICK, R. W., 717 Van Ness.
McGETTIGAN, Dr. C. D., 630 Page.
McKINNON, A. I., 426 Jackson.
McMILLAN, ROBT. B., 501 Crocker Blg.
McNAB, JAS., 207 East.
McWILLIAMS, F. J., 16 Geary.
NAUGHTON, W. W., care Examiner.
NEWELL, M. A., 550 Sacramento.
NORWOOD, H. H., 322 Bush.
NOYES, J. H., 202 California.
O'BRIEN, J. H., 738 Hayes.
O'BRIEN, J. V., Western Union Tel Co.
O'CONNELL, FRED, 322 8th Av.
PARCELLS, C. E., 523 Market.
PAINTER, EDGAR, 514 Kohl Bldg.
PARRISH, E. H., 105 Fremont.
PEIRCE, CYRUS, 424 California.
PORTER, W. S., 11th floor Kohl Bldg.
RAMSDELL, H. V., cr. Bullock & Jones.
RETHERS, THEO., 2271 Jackson.
RIX, WILLIAM, San Mateo, Cal.
RINDER, Capt. J. H., 1252 Haight St.
ROBINSON, G. P., Shreve Bldg.
SCRIBNER, O., 11th floor Kohl Bldg.
SHERMAN, F. P., 2010 Laguna.
SHORT, E. N., 801 Van Ness Ave.
SIEBE, JOHN F., 2217 Sacramento.
SIMS, JAMES C., 912 Call Bldg.
SKINNER, F. St. D., 2436 Clay.
SLOAN, C. B., Mer. Ex. Bldg.
SLOSS, JOSEPH, 7th and Townsend.
SLOSS, LEON, 320 Sansome.
SLOSS, LOUIS, 320 Sansome.
SLOSS, Hon. M. C., Sutter & Polk.
SMITH, FRANK G., 2101 Van Ness.
SOMERS, F. A., 37 California.
SPEAR, L. E., 1001 22d Ave. E. Oaklnd.
SPERRY, GEO. B., 509 Market.
SPRING, J. H., Spring Con. Co., Berkly.
STARR, S. L. M., 109 O'Farrell.
STRELITZ, HARRY, 1907 Golden Gate.
STRINGER, W. A., 2027 Sutter.
TARPEY, A. B., 1105 Grand, Alameda.
TERRY, Dr. W. I., 2019 Pacific Ave.
THOMAS, WM., 4th and Market.
THOMPSON, F. W., Battery & B'way.
THRONE, ANDREW, 931 Mer. Ex.
THORNTON, A. C., 401 California.
TITUS, LOUIS, 2500 Durant, Berkeley.
TOPLITZ MELVILLE S., 20 Montg.
TOURNY, GEO., 526 California.
TOWART, R. W., San Anselmo, Cal.
TROWBRIDGE, C. C., 2128 Lyon.
TURNER, FRANK, Box 29 Berkeley.
URQUHART, Fairview, Nevada.
VAN BERGEN, HENRY, 143 Montg.
VAN BERGEN, JOHN W., 143 Brod'ick.
VEEDER, H. P., 909 Kohl Bldg.
VOGELSANG, A. T., 1715 O'Farrell.
WALTER, J. I., Sacramento & Van Ness.
WARD, CLARENCE R., 1900 Franklin.
WARDELL, J. S., 1844 Sutter.
WATERHOUSE, C. P., 2111 Jackson.
WESTERFELD, CARL, 2127 Fillmore.
WESTPHAL, Dr. E. W., 1109 Franklin.
WIEL, Dr. H. I., 943 Van Ness Av.
WILSON, J. C., 488 California.
WOLF, E. MYRON, 602 California.
YOUNG, ALEX J., 2027 Sutter.

NON-RESIDENT MEMBERS.

ANDERSON, ALDEN, Sacramento, Cal.
ANTHONY, W. M., 627 Howard.
ARMSBY, J. K., Chcago, Ill.
AVERY, W. H., 217 Brannan, S. F.
BARHAM, G. B., Los Angeles, Cal.
BARRY, W. S., 412 Jackson, S. F.
BARTON, W. T., 27 Commercal.
BENJAMIN, E. H., 903 Linden, Oaklnd.
BERRY, F. G., Fresno, Cal.
BOSTWICK, H. R., 363 Monadnock.
BRASLAN, C. P., San Jose, Cal.
BRICE, STEWART, 60 Wall, N. Y.
BRUGUIERE, C. J., U. S. A. T. Service.
BURKE, JOS. F., Dawson, U. T.
BOWES, E. J., Union Club, Tacoma.
BUTTERS, H. A., Canning Blk., Oak'ld.
CARLSTON, J. F., Merced Cal.
CHURCHILL, J. W., Yreka, Cal.
CHURCHILL, J. P., Yreka, Cal.
COFFEY, G. T., 1213 Flbert St., Okld.
COLBY, C. W., Railway Exchange, Chicago, Ill.
COPPER, J. B. R. Monterey Cal.
COX, E. H., Madera, Cal.
CROWDER, SMITH, Delger Block, room 62, Oakland, Cal.
DANA, H. H., Mountain View, Cal.
DARGIE, W. E., Okland Tribune.
DAVIS, C. R., 1537 Bush, S. F.
de VECCHI, Dr. P., 2332 Pine, S. F.
DICKMAN, C. J., Monterey, Cal.
DOOLITTLE, J. H., San Mateo, Cal.
DUNN, W. E., 718 Pac. El. Bldg., L. A.
EASTON, A. M., Burlingame, Cal.
FLINT, F. P., Nat. Bank Bldg., Los A.
FAIRBANKS, W. H., 1900 Franklin.
GALBRAITH, Dr. W. J., Cananea, Mex.
GARDEN, F. M., 825 Monadnock Bldg.
GOODFELLOW, GEO., Dr., 1059 O'F'll.
GOODRICH, C. L., 217 Brannan, S. F.
HARLEY, C. K., 844 Harrison, S. F.
HARRINGTON, WM. M., Colusa, Cal.
HART, JAS. A., Dr., Hotel Dennis, Atlantic City, New Jersey.
HAVENS, W., 1212 Broadway, Oakland.
HESSEMAN, C. J., 1107 Wash., Oaklnd.
HILL, A. B., Petaluma, Cal.
HUSSEY, H. P., 136 W. 44th St., N. Y.
IRWIN, T. S., 1129 McAllister, S. F.
JACOBS, LIONEL M., Tucson, Ariz.
JOHNSON, R. F., Monterey, Cal.
KING, FRED G., 1126 Fillmore
KNOX, WM. F., Sacramento, Cal.
LILIENTHAL, J. L., Anglo-Cal. Bank.
LILLY, C. E., Santa Cruz, Cal.
LOWE, DAVID, Santa Clara, Cal.
LYNN, E M., 167 Kempton Av., Okld.
MALTBY, A. W., Concord, Cal.
MERRIMAN, W. A., 825 Monadnock.
MILLER D. H., 907 Front, Sac'to., Cal.
MILLS, GEO. T., Carson, Nevada.
McGOWAN, T. A., Dawson, U. T.
McLAUGHLIN, D. H., 1107 Wash., Oak.
NEWELL, R. C., 1212 B'way, Okld, Cal.
NIXON, GEO. S., Winnemucca, Nev.
PATIGIAN, H. A., 1900 Franklin.
PARKER, W. F., Los Angeles, Cal.
PIKE, ROY M., 629 Howard.
PIKE, THOS H., San Mateo, Cal.
PORTER, W. R., Watsonville, Cal.
RAMSAY, T. H., Red Bluff, Cal.
RANDOLPH, EPES, Tucson, Ariz.
REDDING, J. D., 74 Broadway N. Y.
RODGERS, F. J., 116 California.
ROSBOROUGH, A. J., 305 Un. Sav. Bk. Bldg., Oakland, Cal.
SHAW, G. H., 7 Water, Boston, Mass.
SHERWOOD, J. D., Los Molinos, Cal.
STECKEL, GEO., Los Angeles Cal.
SWANTON, F. W., Santa Cruz., Cal.
TARPEY, M. F., 1102 Grand, Alameda.
TERRY, JOS. E., Sacramento, Cal.
THOMPSON, E. R., Goldfield, Nevada
THOMPSON, FRED., Mill Valley, Cal.
TORCHIANA, H. A. V., Santa Cruz, Cal.
TUTHILL, G. W., St. Louis, Mo.
WEARY, E. D., First Nat. Bk., Chicago.
WHELER, S. H., Reno, Nev.
WILCOX, G. G., 162 Wash., Chicago.
WILHOIT, E. L., Stockton, Cal.

ARMY MEMBERS

COXE, Gen. F. M., 102 Walnut, S. F.
FUNSTON, Gen. FRED 2440 Pacific
GORGAS, M. C., Mare Island, Vallejo.
MILES, Gen. EVAN, Hotel Jefferson.
WHEELER, S H, Reno, Nevada
WOODRUFF, Gen. C. A., Berkeley.

BURLINGAME COUNTRY CLUB.

Burlingame, San Mateo County, Cal.

OFFICERS.

GEORGE ALMER NEWHALL.....President
FRANCIS J. CAROLAN.....First Vice-President
GEORGE A. POPE.....Second Vice-President
ALFRED B. FORD.....Secretary and Treasurer

DIRECTORS.

CAROLAN, F. J.
PAYSON, Capt. A. H.
KNIGHT, SAMUEL
NEWHALL, G. A.
HOBART, W. S.
FORD, A. B.
MARTIN, W. S.
POPE, G. A.
WILSON, M. S.
COLEMAN, R. L.

MEMBERS.

ALEXANDER, C. B., 120 Broadway, New York.
ARMSBY, E. R., Howard & New Montg.
ARMSBY, G. N., Howard & New Montg.
ARMSBY, G. S., Howard & New Montg.
AUBERT, L., Cosmos Club.
AUGUSBURY, J. C., Pacific-Union Club.
BABCOCK, H., Tallac, Lake Tahoe.
BARNESON, JOHN, San Mateo, Cal.
BARRON, Mrs. E., Mayfield, Cal.
BARRON, W., Mayfield, Cal.
BALFOUR, A., Burlingame, Cal.
BARBOUR, T. J., Metropolitan Club, New York.
BEYLARD, E. D., San Mateo.
BISHOP, JAS., 2229 Vine, Berkeley.
BOCQUERAZ, LEON, Union Trust Bdg.
BOCQUERAZ, R., Union Trust Bdg.
BOREL, ANT., 1882 Washington.
BOURN, W. B., 2550 Webster.
BOWIE, H. P., San Mateo, Cal.
BREEDEN, H. C., 2005 Sutter.
BUTTERS, CHAS., 298 Steuart.
BYRNE, J. W., Pacific-Union Club.
CADWALADER, B. L., 1807 Octavia.
CADWALADER, G. L., 1807 Octavia.
CAMERON, GEO., Citizens Nat. Bank.
CAMPBELL, D. Y., 530 California.
CAROLAN, F. J., San Mateo.
CHAPMAN, GEO. F., Turk & Fillmore.
CHASE, H. B., 401 California.
CLAGSTONE, PAUL, Granite, Idaho.
CLARKE, C. W., San Mateo, Cal
CLARKE, W. A., San Mateo, Cal.
CLARKE, W. D., 426 California.
COLEMAN, R. L., Burlingame, Cal.
COLEMAN, W. T., Burlingame Country Club.
COOPER, O. F., 628 Montgomery.
COWLES, W. N., 130 W. 44th, N. Y.
CROCKER, W. H., San Mateo, Cal.
CROCKER, C. T., San Mateo, Cal.
CROCKETT, Mrs. J. B., Burl'game, Cal.
DAVIS, N. K., 1814 Gough.
DE COULON, E., Cosmos Club.
DE GUIGNE, C., San Mateo, Cal.
DE LISLE, F. F., San Mateo, Cal.
DE MARVILLE, Dr. H. B., 1424 Gough.
DE SABLA, E., 925 Franklin.
DE VECCHI, P., Abroad.
DEAN, Miss E., Dean Ranch, Beawawe, Nevada.
DRISCOLL, T. A., San Mateo, Cal.
DRUMM, F. G., Mills Bldg., S. F.
DRYSDALE, D., Vancouver, B. C.
DUVAL, C. R., Hibernia S. & L. Society.
EARL, D. W., 2121 Laguna.
EASTLAND, T. B., 426 Rialto Bldg.
EASTON, A. M., Abroad.
ELLSWORTH, J. D., 125 Milk St., Bstn.
FAY, CHARLES, Mut. Sav. Bank Bldg.
FEE, C. S., Ferry Bldg., S. F.
FELTON, C. N., Jr., Menlo Park, Cal.
FLOOD, Miss C. J., Abroad.
FLOOD, J. L., 2120 Broadway.
FOLGER, J. A., Howard & Spear.
FOLLIS, C. G., 210 5th Av., N. Y.
FORD, A. B., San Mateo.
FORSYTH, ROBT., 1697 Vallejo.
FRANK, Mrs. P. F.,
FROELICH, C., Pacific-Union Club.
FROTHINGHAM, J. L., Burl'game Club.
FULLER, Mrs. W. P., San Mateo, Cal.
FULLER, PALMER, San Mateo, Cal.
GALLOIS, E., c-o White House.
GARRITT, G. S., 16th & Folsom Sts.
GOAD, W. F., Bohemian Club.
GRACE, F. J., 224 California.
GRAHAM, W. M., Santa Barbara, Cal.
GRANT, J. D., Burlingame, Cal.
GREGG, W., Jr., Crocker Nat. Bank.
GREEN, C. E., Crocker Bldg.
GREENWAY, E. M., Bohemian Club.
GRIFFIN, F. W., San Rafael, Cal.
GUNN, J. O'B., 143 Montgomery.
HAGER, Miss A., 1815 Gough.
HAMILTON, W. B., Tonopah, Nev.
HAMMOND, L. C., Merchants' Ex.
HARRIMAN, E. H., S. P. Co., New York.
HARVEY, J. D., 2555 Webster.
HAYNE, Mrs. R. Y., San Mateo, Cal.
HERRIN, W. F., Ferry Bldg., S. F.
HILL, Mrs. H. L., 14 Wall St., N. Y.
HOBART, W. S., San Mateo, Cal.
HOLBROOK, H. M., 17th & Willow, Oakland.
HOOKER, C. O., Burlingame, Cal.
HOOKER, R. G., 501 Market.
HOPKINS, E. W., 735 4th St.
HOUGHTELING, F. S., 164 Dearborn, Chicago.
HOWARD, E. W., San Mateo.
HOWARD, G. H., San Mateo.
HOWARD, J. H. P., San Mateo.
HOWELL, J. R., 1692 Fillmore.
IRWIN, W. G., Abroad.
KELLOGG, L. O., Kohl Bldg.
KEMPFF, Miss C. E., Burlingame, Cal.
KING, F. R., Belmont, Cal.
KINNEY, E. H., 19th and Minnesota.
KIRKPATRICK, J. C., Palace Hotel.
KITTLE, ALLAN, Ross, Cal.
KOCH, T. H., Houma Terrebone Parish, La.
KOHL, C. F., Kohl Bldg.
KOHL, Mrs. S., San Mateo.
KRUTTSCHNITT, JULIUS, 135 Adams, Chicago.
LANEL, E., Union Trust Bldg.
LAWSON, JOHN, 316 California.
LENT, E., Crocker Bldg.
LEWIS, G. B., c-o Shreve & Co.
LOPEZ, R. F., University Club.
LOUCKS, W. E., Howard & New Montg.
LOWRY, S. S., Burlingame Club.
LYNCH, J., Bohemian Club.
MACDONOUGH, W. O. B., Redwood City, Cal.
MACKEY, F. J., 6 Madison, Chicago.
MAGEE, T., 5 Montgomery.
MARTIN, Mrs. E., 2040 Broadway.
MARTIN, JOHN, Franklin and Ellis.
MARTIN, P. D., Burlingame, Cal.
MARTIN, W. S., Burlingame, Cal.
McBEAN, A., Eddy and Hyde.
McBEAN, P., Eddy and Hyde.
McCREERY, A. B., 934 Haight.
McCREERY, L., Burlingame Club.
McCREERY, R., Abroad.

McCREERY, W. A., Abroad.
McKINSTRY, Major J. H., 1392 G. G. Av.
McKITTRICK, W. H., Pac.-Union Club.
McNEAR, F. W., University Club.
MENZIES, F. C., Abroad.
MIALL, C. M., Stovel Bldg., 8th & Mkt.
MILLS, D. O.
MOORE, C. C., 3100 Washington.
MOORE, J. J., 150 Spear.
MOORE, P. P., Menlo Park, Cal.
MORGAN, Mrs. W. P., 2211 Clay.
MOSS, Dr. F. H., Menlo Park, Cal.
MULLALLY, T., Turk and Fillmore.
MURPHY, D. T., Abroad.
MURPHY, E. B., Burlingame, Cal.
NEWHALL, G. A., Burlingame, Cal.
NEWHALL, W. M., Abroad.
NEWLANDS, F. G., Palace Hotel.
NOYES, J. H., 202 California.
OXNARD, ROBT., 604 Mission.
PARROTT, JOHN, Sr., San Mateo.
PARROTT, JOHN, Jr., 2410 Pacific Av.
PAYSON, Capt. A. H., San Mateo, Cal.
PEASE, R. H., 2600 Pacific Av.
PHELAN, JAS. D., Mut. Sav. Bk. Bldg.
PICKERNELL, F. A., 125 Milk St., Boston.
PIKE, P. M., San Mateo, Cal.
PILLSBURY, E. S., Kohl Bldg.
PILLSBURY, H. D., Kohl Bldg.
PINCKARD, G. M., San Rafael, Cal.
PLATT, H. G., 1592 Geary.
POETT, H. W., 426 California.
POLK, WILLIS, 2121 Buchanan.
POPE, G. A., 2063 Van Ness Av.
PORTER, W. S., Kohl Bldg.
POSTLEY, S., 2612 Webster.
PRICE, HUGH, 2063 Van Ness Av.
PRINGLE, E. J., Union Trust Bldg.
RATHBONE, G. L., Burlingame Club.
REID, M. J., 2325 Gough.
REID, WHITELAW, 451 Madison, N. Y.
REIS, F., Jr., Cosmos Club.
RITHET, R. P., 220 California.
RIX, WM., San Mateo.
ROBBINS, L. M., Kohl Bldg.
RODGERS, F. J., Burlingame Country Club.
RODGERS, G. B., Ocean Shore R. R.
RONALDSON, WM., Burlingame Country Club.
SCHWERIN, R. P., San Mateo, Cal.
SCOTT, H. H., Burlingame, Cal.
SCOTT, H. T., Burlingame, Cal.
SCOTT, L. I., Burlingame, Cal.
SCOTT, W. P., Burlingame, Cal.
SELBY, P. W., Menlo Park, Cal.
SELFRIDGE, Dr. G., 1316 Sutter.
SHARON, F. W., 2123 California.
SHERWIN, T. E., Burlingame Country Club.
SHIELS, Dr. G. T., 1567 Octavia.
SIMPKINS, H. R., Burlingame Club.
SPRECKELS, J. D., Mut. Sav. Bk. Bldg.
SPRECKELS, J. D., Jr., Mut. Sav. Bk. Bldg.
SPRECKELS, R., San Mateo, Cal.
STETSON, H. N., 1031 Fillmore.
STONE, A. L., Oakland, Cal.
TAYLOR, A., Steuart and Folsom.
TAYLOR, H. H., 832 Octavia.
TAYLOR, W. H., Jr., 298 Steuart.
TEVIS, Dr. H. L., Los Gatos, Cal.
TEVIS, W. S., San Mateo, Cal.
TOBIN, C. P., San Mateo, Cal.
TOBIN, C. R., Hibernia S. & L. Society.
TOBIN, E. J., Hibernia S. & L. Society.
TOBIN, J. S., Hibernia S. & L. Society.
TOBIN, J. O., Hibernia S. & L. Society.
TOBIN, R. M., Hibernia S. & L. Society.
TUBBS, A. S., Kohl Bldg.
TUBBS, W. B., Kohl Bldg.
UMBSEN, G. H., 20 Montgomery.
UMBSEN, H. P., 20 Montgomery.
VERDIER, PAUL, Van Ness & Wash'n.
WALKER, D. F., San Mateo, Cal.
WATERBURY, C. L., 69 South St., N. Y.
WEEKS, C. P., Burlingame, Cal.
WELCH, A. P., 502 California.
WHEELER, C., Philadelphia, Pa.
WHITNEY, P., Rocklin, Cal.
WHITTELL, GEORGE.
WHITTELL, Mrs. A. P., Burlingame.
WILCOX, A. H., Los Angeles, Cal.
WILLIAMSON, A. B., San Mateo, Cal.
WILSON, J. C., 490 California.
WILSON, M. S., Burlingame, Cal.
WILSON, Mrs. R. J., 2027 California.
WILTSEE, E. A., 111 Broadway, N. Y.
WOOD, B., 1920 Clay.
WOODRUFF, S. H., Pine & Franklin.
ZEILE, F. W., 2023 California.

MECHANICS' INSTITUTE

99 Grove Street, San Francisco.

MECHANICS'-MERCANTILE LIBRARY—Terms of Membership: Entrance Fee, **$1.00; Quarterly Dues, $1.50.**

Members of the Mechanics' Institute are entitled to all the privileges of the Mechanics'-Mercantile Library. Members are entitled to take out two books at a time. Extra books can be taken out on payment of five cents each. New fiction can be kept out one week, other books can be kept out two weeks, and can be kept out two weeks longer by giving notice of renewal. The Library now contains 15,000 volumes and this number is being rapidly increased. A large amount of fiction is already on hand, as well as a great many scientific and technical works; books of reference, history and literature are being received daily. It is the purpose of the Trustees to restore the Library to its former position as rapidly as possible.

Mechanics' Institute Board of Trustees.—Rudolph J. Taussig, President; L. R. Mead, Vice President; James G. Spaulding, Recording Secretary; James H. Lyons, Corresponding Secretary; George Beanston, Alpheus Bull, Tirey L. Ford, Edward P. Heald, Livingston Jenks, Byron Mauzy, Robert W. Neal, James Spiers, Otto von Geldern, Luther Wagoner; Joseph M. Cumming, Secretary; Frederick J. Teggart, Librarian.

The Mechanics' Institute was organized over fifty years ago for the dissemination of information and useful knowledge.

Its property can never be diverted from the purposes for which it was organized and all of its income is devoted to advancing the Mechanics' Institute as an educational institution.

EMIL W. HAGBOM EDWARD MILLS
MILLS & HAGBOM
MERCHANT TAILORS
154 Sutter Street, between Kearny and Montgomery Streets, San Francisco.

CONCORDIA CLUB.

SAN FRANCISCO, CAL.

Club Room Pacific Avenue and Fillmore.

The Concordia Club was organized in 1864. It is the principal Jewish Society in the city and is composed chiefly of wholesale merchants. The rooms are open days, evening and Sundays. Board of Directors meets every third Sunday in month.

OFFICERS.

M. NICKELSBURG, 1911 Sacramento.....President
HENRY SINSHEIMER, 426 California.....Vice-President
FRED SELLER, 103 Market.....Treasurer
HERB. RITHCHILD, 1052 Ellis.....Secretary

DIRECTORS OF THE CLUB.

LEON GUGGENHEIM.
CHAS. HIRSCH.
MAURICE SCHWEITZER.
LOUIS SCHWABACHER.
J. M. ROTHCHILD.
SIMON NEWMAN.
J. FROWENFELD.

MEMBERS.

ABRAHAM, Dr. HENRY, 1426 Fulton.
ACKERMAN, CHAS., Chutes.
ACKERMAN, ED., 1316 Sutter.
ACKERMAN, J. H., 1423 Sutter.
ACKERMAN, I. H., 2197 Pacific Av.
ACKERMAN, J. S., 6th and Yuma.
ACKERMAN, SAM, 529 Market.
ADLER, M., Merchants' Ex. Bldg.
AHPEL, H. C., 506 Union Trust Bldg.
ALEXANDER, E. LEO., 1820 Fillmore.
ALEXANDER, M. S., 1820 Fillmore.
ALEXANDER, JOE, The Hub, Sutter and Fillmore.
ARONSON, PHIL., 2202 California.
BACHMAN, DAVE S., 2323 Devisadero.
BACHMAN, L. S., 2323 Devisadero.
BARUCH, A., Monadnock Bldg.
BIEN, JOS. E., 1136 O'Farrell.
BIER, HYPOLITE, 1586 Post.
BLASKOWER, M., 416½ 8th, Oakland.
BLOCK, DAN, 1392 Geary.
BLOOM, B., Kohl Bldg.
BLUM, ISIDOR, 52 California.
BLUM, JONAS, Kohl Bldg.
BLUM, LEON, 52 California.
BLUM, MOSE, 218 California.
BLUMENTHAL, L., 218 California.
BRENNER, G., 45 South St.
BROWN, ABE, 2209 Van Ness Av.
BROWN, CHAS., 2137 Pacific Av.
BROWN, H. L., 6th & W. Eldorado Sts.
BROWN, LOUIS, 6th and El Dorado.
BROWN, M., 1400 Sutter.
BROWNSTEIN, JULIUS, 1960 Lyon.
BUSH, PHIL. L., 436 Sansome.
CAHN, M. J., 19 South St.
COBLENTZ, FELIX, 334 Clay.
COHN, MARION, 2209 Laguna.
COHN, BEN, 1913 Franklin.
COHN, SAM, 1913 Franklin.
DAVIS, BEN, 1625 Sacramento.
DAVIS, MAX, Cal. and Van Ness Av.
ELKUS, EUGENE, 45 South St.
ESBERG, ALFRED, Van Ness & Geary.
ETTLINGER, ISAAC, 218 California.
FRANK, ABE L., 3212 Jackson.
FEIGENBAUM, JULIUS, 1600 Polk.
FEIGENBAUM, LIONEL, 1600 Polk.
FEIGENBAUM, SANFORD, 2713 Clay.
FRANK, ALEX., 1344 Fillmore.
FRANKEL, H., Fillmore & O'Farrell.
FROWENFELD, J., 2411 Jackson.
GALLAND, B., 315 8th.
GANZ, MAX, The Louvre.
GERSON, NATHAN, 1918 Pine.
GOLDBERG, HARRY, 1782 Pacific Av.
GOLDBERG, JACOB, 1782 Pacific Av.
GOTTLOB, JOE, Columbia Theatre.
GOTTLOB, J. J., 2150 Lyon.
GREENEBAUM, SIG., 1 Sansome.
GUGGENHEIM, LEO N., 390 Grant Av.
GUMP, W. E., 1224 Geary.
GUNST, MOSE, Van Ness and Geary.
HAAS, W., 100 California.
HART, M., Merchants' Ex. Bldg.
HART, SIDNEY, 2013 Bush.
HELLER, S. W., 1103 O'Farrell.
HELLER, SIG, 1131 Larkin.
HELLMAN, J. W., Union Trust Bldg.
HERMAN, ALEX, 819 Oak.
HERZSTEIN, Dr. M., 1404 Sutter.
HEYNEMAN, HERMAN, 325 Davis.
HIRSCH, CHAS., 1819 Washington.
HIRSCHFELDER, S., Florida & 20th.
HIRSCHLER, ED., Kohl Bldg.
HOCHHEIMER, M., 218 California.
HOCHSTADTER, W. S., 2264 Franklin.
ICKELHEIMER, J., 1115 Sutter.
ISAAC, LEVY, 1412 Bush.
JACOBI, SAM'L, 781 Golden Gate Av.
JUDIS, ALPHONSE, 704 Market.
KAUFFMAN, LEON, 214 California.
KAUFMAN, NESTOR, care Concordia.
KLAU, ED., 100 California.
KLAU, L., 100 California.
KORN, EUGENE, 946 Van Ness Av.
KOSCHLAND, M., 426 California.
KUTNER, ABE, 2007 Clay.
KUTNER, ALFRED, Monadnock Bldg.
LEVINSON, Dr. CHAS., 2420 Pacific Av.
LEVY, F. H., 104 Market.
LEVY, HARRY L., 1703 Buchanan.
LEVY, HERBERT, 1412 Bush.
LEVY, JULES, 1721 Jackson.
LEVY, LOUIS, 2107 Pacific Av.
LEVY, S. N., Van Ness and McAllister.
LEWIN, JOSEPH, 45 Geary.
LEWIN, LEON, 11 Steuart.
LEWIS, LEON, Visalia, Cal.
LEWIS, M., care Concordia Club.
LEWIS, WM., 307 Market.
LIEBES, ISAAC, 1442 Van Ness Av.
LIEBES, JULIEN, 1701 Broadway.
LILIENTHAL, WALTER, 2502 Cal'f'a.
LOEB, FELIX, Bristol Hotel.
LOEB, SOL., 1303 Franklin.
LIVINGSTON, DAVID, 2836 California.
LOEWENBERG, A. J., City & Co. Bank.
LOEWENGRUND, L., 144 12th.
LYON, M., 919 Ellis.
MACK, A., 390 Grant Av.
MACK, JULES, 390 Grant Av.
MANDEL, E., 41 South St.
MARX, HARRY, Office County Clerk.
MARX, MELVILLE, 110 Walnut.
MEYER, HENRY, 1802 Pacific Av.
MEYERFELD, M., 1809 California.
MICHELS, LEOPOLD, 6 South St.
MOSS, HERMAN, 2268 Jackson.
MOSS, I., 218 California.
NEUSTADTER, DAVE, 115 Hayes.
NEUSTADTER, H. W., 115 Hayes.
NEUSTADTER, J. H., 2508 Fillmore.
NEWBAUER, H. W., 1914 Sacramento.
NEWBAUER, SANFORD, 430 5th St.
NEWMAN, JUDAH, 161 Sacramento.
NEWMAN, LEOP'D, care Concordia Cl.
NEWMAN, SIG., 161 Sacramento.
NEWMAN, SIMON, 161 Sacramento.
NICKELSBURG, M., 1911 Sacramento.
NICKELSBURG, S., 1911 Sacramento.
PATEK, FRED, 3362 Jackson.
ROOS, ADOLPHE, Fillmore & O'Farrell.
ROOS, GEO., Fillmore & O'Farrell.
ROSENBERG, BEN, 354 Hayes.
ROSENBLATT, ARTHUR, 2214 Jackson
ROSENBERG, JOE, 916 Larkin.
ROSENBLATT, IRVING, 1213 Front.
ROSENTHAL, MAX, 1521 Bush.
ROSENHEIM, SAM, 555 Baker.

ROSENTHAL, I., Fillmore & O'Farrell.
ROTH, DAN, 52 California.
ROTH, FRED, 704 Market.
ROTHCHILD, ED, Gough & G. G. Av.
ROTHCHILD, J. M., 1052 Ellis.
ROTHCHILD, JOE, 1101 Geary.
ROTHCHILD, HERBERT, 1052 Ellis.
RUBEN, PAUL, 2301 Pine.
SACHS, DAVE, 1241 Van Ness Av.
SACHS, D. M., 1103 O'Farrell.
SACHS, EDGAR, 1103 O'Farrell.
SACHS, GERALD, 1241 Van Ness Av.
SACHS, ISAAC, care Concordia Club.
SACHS, LIPPMAN, 503 Union T. Bldg.
SACHS, SANFORD, 2027 Sutter.
SACHS, WALTER, 339 Montgomery.
SAHLEIN, H., 1718 Jackson.
SALZ, ED., Decoto, Cal.
SAMUELS, D., 1624 Octavia.
SCHMOLL, DR., 1059 O'Farrell.
SCHONWASSER, EMIL, V. Ness & Cal.
SCHUSSLER, HENRY, 1218 Sutter.
SCHWABACHER, L. A., 112 California.
SCHMITT, MAURICE, Concordia Club.
SCHMITT, MILTON, 1286 O'Farrell.
SCHMOLL, Dr., 1765 Post.
SCHOENFELD, JONAS, 2238 Pac. Av
SCHONWASSER, EMIL, 1482 Sutter.
SCHUSSLER, HENRY, 1521 Bush.
SCHWABACHER, L. A., 2100 Jackson.
SCHWEITZER, B., 390 Grant Ave.
SCHWEITZER, M., Gough & G. G. Av.
SCHWEITZER, MELVILLE, 512 Bush.
SELLER, SAMUEL, 1401 Gough.
SHAW, HENRY, 2529 Van Ness Av.
SILVERBERG, ARTHUR, 336 2d.
SON, ADOLPH, 837 Mission.
STEINBERGER, A., 315 Kearny.
STRAUSS, MARTIN, 2107 California.
SELIG, SAM, 525½ Market.
SELLER, FRED'K, Market and Spear.
SELLER, HENRY, Market & Spear.
SELLER, SAMUEL, Concordia Club.
SHAW, ADOLPH, 2024 Jackson.
SHEELINE, ED., 20th and Bryant.
SHEIDEMAN, B., 2225 Broadway.
SILVERBERG, ARTHUR, 560 4th, Oak.
SILVERBERG, IRVING, 1807 Gough.
SILVERBERG, JOE, Gough & G. G. Av.
SINSHEIMER, HENRY, 426 California.
SON, ADOLPH, 2124 Broadway.
SONDHEIMER, M., Fillmore & O'Far'l.
SPITZ, ABE, 1850 Geary.
SPITZ, JACK, 1850 Geary.
STAHL, ADOLPH, 2024 Jackson.
STEINBERGER, A., 2510 Jackson.
STERN, ABEL, 1966 Pacific Av.
STERN, J., 1998 Pacific Av.
STERN, JACOB, 161 Sacramento.
STERN, SIG., 1998 Pacific Av.
STRAUSS, MARTIN, Concordia Club.
TAUSKY, ED., 2586 Pine.
TRIEST, MARTIN, 27 South St.
WANGENHEIM, HENRY, 218 Calif.
WANGENHEIM, SOL, 161 Sacramento.
WATERMAN, JESSE, 704 Market.
WEIL, SAM, 1721 Pacific Av.
WILLARD, MAURICE, 1718 Devisad'o.
WISE, OTTO IRVING, 1907 Sutter.
ZELLERBACH, JACOB, 416 Jackson.

CERCLE DE L'UNION.

Club Rooms, 2400 Broadway, San Francisco, Cal.

OFFICERS.

Dr. J. D. de CHANTREAU..... President
O. BOZIO..... Vice President
MARCEL GIRARD ..... Secretary
R. BOCQUERAZ..... Treasurer
PAUL VERDIER.....

DIRECTORS.

CHARLES CARPY, E. GALLOIS,
J. M. DUPAS, G. POUCHAN. ED. DUBEDAT,

MEMBERS.

ALDEN, Dr. B. F., 1071 Page.
ARTIGUES, Dr. J. E., 2947 Fillmore.
AUBERT, L., Cosmos Club.
BELENEY, G., 209 Washington.
BELLEMANS, P., Berkeley, Cal.
BERGEROT, J. A., 14 Hollis.
BERGEROT, P. A., 1019 Franklin.
BERSON, G., 1031 Fillmore.
BOCQUERAZ, L., 2400 Broadway.
BOCQUERAZ, R., 2400 Broadway.
BOUVIER, J., 4 Laguna.
BOZIO, O., 1125 Laguna.
BRANGIER, P. A., Agnew, Calif.
BROWN, A., University Club.
BROWN, J., 414 Montgomery.
CARPY, C., 2632 California.
CAUWET, H. N., 27 Tenth.
CLERC, C., Cercle Volney, Paris.
CORDES, W. F., 3322 Washington.
DEBRET, M., Mayfield, Cal.
De CHANTREAU, Dr. J. D., 2400 B'way.
DE COULON, E., Cosmos Club.
De SABLA, E., 1916 Octavia.
DE ST. DENIS, J., 1457 Ellis.
DELAMARE, MAZE, Los Angeles, Cal.
DUBEDAT, E., 117 Davis.
DE PERETTI de la Rocca, Union Trust Bldg.
DUPAS, J. M., 333 3d Av., Richmond.
DUPOUEZ, R., University of Cal., Ber'k.
DUPRAT, L., Oakland, Cal.
FARR, A., 2400 Broadway.
FRANKLIN, W. S., 108 Sutter.
GALLOIS, E., 2400 Broadway.
GALLOIS, J., 2400 Broadway.
GIRARD, MARCEL, 2400 Broadway.
GODEAU, J. S., 2123 Bush.
GOETZ, L., 1854 Vallejo.
HUGUENIN, A., 1655 McAllister.
JEAN, A., 2011 Webster.
JELLET, J. H., 2101 Webster.
KOSAKEVITCH, P., 1292 O'Farrell.
LACAZE, P., 110 Sutter.
LACOSTE, J., Berkeley, Cal.
LANEL, E., 2400 Broadway.
LEGALLET, A., 25th & Bartlett.
LUSINCHI, A., 1964 Post.
MARTIN, J., Ellis & Franklin.
MASSON, P., San Jose, Cal.
MERON, H., French Consulate.
MEYERSTEIN, J. C., 2101 Webster.
MEYERSTEIN, ————, Octavia.
MOOSER, W., Union Trust Bldg.
ORTION, A., Union and Octavia.
ORSI, G., 19 Montgomery Av.
PASSADAS, J., 1916 Sacramento.
POSSADAS, J., 1916 Sacramento.
POUCHAN, G., Golden Gate Av & Polk
REIS, F., Cosmos Club.
ROCHAT, E., 1537 Bush.
ROOS, A., 2000 Jackson.
RUFFIEUX, L., Polk & Pine.
SALLES, B., Nevada.
SCHLATTER, L. D., 2400 Broadway.
SPORTORNO, P. G., 1214 Golden Gate
STERN, L., 1742 Bush.
TAUZY, J., Oakland, Cal.
TORPEY, W. H., 2706 California.
VERDIER, P. I., Cosmos Club.
WARTENWELLER, A., Crocker Bldg
WEILL, R., Bohemian Club.

MERCHANTS CLUB.

San Francisco, California.

Club House: Carmen Johnson Building, Sansome and Sacramento Streets.
A noon day Club composed of merchants, bankers, and professional men which maintains its quarters in the financial district.

Organized January 28th, 1887.

BOARD OF DIRECTORS.

EDWARD E. POTTER.....President
ARCHIBALD C. KAINS.....Vice-President
W. E. BALCOM.
HENRY EICKHOFF.
A. W. FOSTER, Jr.
S. G. IRVING.

MEMBERS.

AITKEN, JOHN R., 876 Eddy.
ALBERGER, W. R., Monadnock Bldg.
ALEXANDER, EDGAR, 204 California.
ALEXANDER, W. M., 426 California.
ALLEN, CHAS. R., Broadway Wharf.
AMES, J. H., 607 Front.
ANDREW, ADAM, 6th & Brannan.
ANEWALT, H. P., Santa Fe, Monadnock Bldg.
BAGGS, MONTGOMERY, Kohl Bldg.
BALCOM, W. E., 157 Spear.
BARKER, T. L., 1119 Castro, Oakland.
BARNESON, JOHN, 172 East.
BARUH, M. M., 605 Montgomery.
BATEMAN, I. C., 44 Clay.
BATES, H. L., 440 Commercial.
BAUMGARTNER, A. C., care Hunt Bros., Haywards.
BEAUCHAMP, C. H., Bay & Kearny.
BELLINGALL, P. W., 462 Battery.
BENNETT, J. H., 82 Market.
BERNSTEIN, S. L., 1515 Bush.
BERTHEAU, CAESAR, 628 Montgomery.
BLAIR, GUY L., Spear St. Wharf.
BLOCK, LOUIS, 728 Montgomery.
BOLGER, PHILIP, 320 Sansome.
BOOTH, F. E., 91 Drumm.
BOTHIN, H. E., 604 Mission.
BOWERS, W. F., 68 Sacramento.
BOWLES, P. E., Merchants Ex. Bldg.
BRACKETT, W. W., Bush & Grant Av.
BRIGHAM, F. E., Los Gatos, Cal.
BRODERICK, W. F., 22nd & Illinois.
BROOKS, THOS. W., Crocker Bldg.
BROWN, E. W., 9 Fifth Av.
BROWN, J. DALZELL, 441 California.
CAMERON, GEO. T., 330 Market.
CHAPMAN, W. B., 705 Sansome.
CHESEBROUGH, H. C., 424 California.
CHICKERING, A. L., Merchants Ex. Bldg.
CLARKE, W. I., Sansome & Clay.
CLAWSON, B. B., 604 Mission.
CLIFFORD, C. C., 7th & Townsend.
COBURN, C. W., 18 Sansome.
COLLINS, GEO. H., 502 California.
CONNOR, FRED, 1148 Harrison.
COOGAN, T. C., Merchants Ex. Bldg.
COOPER, F. J., 8th & Brannan.
CORMAC, T. E. K., Hansford Bldg.
CROCKER, H. J., 1700 California.
CROTHERS, GEO. E., Call Bldg.
CROTHERS, J. H., Lombard & Sansome.
CUTTING, F. P., 1420 Harrison, Oakland.
CUTTING, FRANCIS, 25 California.
DAVENPORT, W. H. Monadnock Bldg.
DAVIS, BURT L., Montg'y & Sac'to.
DEAL, W. E. F., 26 Montgomery.
DE YOUNG, M. H., Chronicle Bldg.
DOLLAR, ROBT., 24 Market.
DOBLE, W. A., Howard & Fremont.
DODGE, E. H., 95 Market.
DRIFFIELD, V. C., 1917 Vallejo.
DORSEY, J. W., 320 Sansome.
DUTTON, W. J., California & Sansome.
DUNN, R. L., Battery & Broadway.
EELLS, CHAS. P., 430 California.
EICHBAUM, W. P., 148 First.
EICKHOFF, H., 1300 Golden Gate Av.
ELOESSER, A., 77 Battery.
ENGINGER, V., Crocker Bldg.
ENGLANDER, H. M., Jackson & Battery.
ESCHEN, J. C., 46 Steuart.
FAYMONVILLE, B., Sansome & California.
FEIGENBAUM, S., Merchants Ex. Bldg.
FENWICK, F. M., Merchants Ex. Bldg.
FIELD, W. M., 87 Sacramento.
FOGARTY, JOHN. T., 122 Sansome.
FONTANA, M. J., 436 Sansome.
FOSTER, A. W., Flood Bldg.
FOSTER, A. W., Jr., Flood Bldg.
FORD, TIREY L., 946 Haight.
FRANK, N. H., Merchants Ex. Bldg.
GHIRARDELLI, D., 940 North Point.
GOODALL, H. W., 82 Market.
GOODFELLOW, W. S., 430 California.
GRAY, L. L., Fresno, Cal.
GRIMES, R. A., Bay & Kearny.
GREENE, S. H., 268 Market.
GREENBAUM, E., Jackson & Battery.
GREENBAUM, L., Kohl Bldg.
GREGORY, W., Merchants Ex. Bldg.
GRIM, A. R., 628 Montgomery.
HAAS, WM., 2nd & King.
HACKE, HENRY, 675 Bryant.
HARRISON, M. C., Merchants Ex. Bldg.
HARROLD, J. H., 110 Davis.
HASLETT, S. M., 105 Townsend.
HATCH, F. D., Monadnock Bldg.
HEATHCOTE, B., California & Sansome.
HENRICI, H. H., Atlas Bldg.
HENRY, C. A., Montgomery Block.
HIBBERD, I. N., 172 East.
HILLS, A. H., 645 Howard.
HILLS, R. W., 645 Howard.
HOLCOMBE, R. A., 50 Clay.
HOOKE, G. H., 2355 Pacific Av.
HOOPER, J. A., Folsom & Steuart.
HUETER, E. L., 1532 Market.
HUMBURG, J. F., 1927 Broadway.
HUME, R. D., Wedderburn, Ore.
HUNT, JOS. H., Haywards, Cal.
HYDE, F. A., 1255 B'way, Oakland.
HYMAN, W. G., 5th & Berry.
IRVING, S. C., Merchants Ex. Bldg.
JOHNSON, FRANK S., 213 Sansome.
JOHNSON, W. P., 722 Montgomery.
JOHNSTON, S. P., 34 Kearny.
JONES, LEIGH S., 320 Sansome.
KAINS, A. C., Sansome & California.
KING, L. M., Merchants Ex. Bldg.
KINSEY, C. C., 213 Sansome.
KOEMPEL, H. C., Merchants Ex. Bldg.
KRUSE, E. T., 23 Market.
LASK, H. J., Sansome & Pine.
LAUINGER, G. P., Front & Vallejo.
LEMCKE, MARTIN, Davis & Sac'to.
LILIENTHAL, P. N., Pine & Sansome.
LITTLEFIELD, I. F., Beale & Mission.
LOVELL, MANSFIELD, 87 Sacramento.
LUKENS, G. R., Kohl Bldg.
LUNDY, A. L., 268 Market.
MacLAFFERTY, J. H., 206 Battery.
MANHEIM, H. S., 453 Montgomery.
MARTIN, JOSEPH, 8th & Townsend.
MARTIN, SAMUEL, 16 Washington.
McARTHUR, W. D., 882 Merchant.
McNab, GAVIN, Call Bldg.
McNEAR, GEO. P., Petaluma, Cal.
MEJIA, E., 1630 Octavia.
METCALFE, JOHN, 320 Sansome.
METSON, W. H., 1101 Laguna.
MEYER, J. H., 480 California.
MILLER, J. H., 553 Van Ness Av.
MINOR, R., 46 Steuart.
MOFFITT, J. K., First Nat. Bank.
MOORE, A. A., 15 Second.
MOORE, A. V., 5th & Brannan.
MOORE, CHAS. C., 63 First.
MOORE, J. J., 215 Pine.
MORAGHAN, C. A., 380 Brannan.

A. GOODMAN

LADIES' TAILOR.

119 Geary Street, Between Van Ness Avenue and Franklin.

Phone Franklin 3111. SAN FRANCISCO.

THE ORIGINAL SAN FRANCISCO POPULAR DINING-ROOM.

F. W. KRONE, Proprietor.

911-913 O'FARRELL ST., bet. Van Ness and Polk. SAN FRANCISCO.

Largest and handsomest Dining-Room in the city—an ideal kitchen. Former patrons invited to call and inspect our new rooms and equipment. Tel. Franklin 1431.

WHOLESALE. W. J. BAHOOT, Manager RETAIL.

N. TADROSS & CO.

ORIENTAL RUGS AND CARPETS.

Main Office and Warehouse, 39 Broadway, New York.

1414 Van Ness Avenue. SAN FRANCISCO, CALIFORNIA.

C. C. MORSE & CO.

Successors to COX SEED COMPANY.

SEEDS—PLANTS—BULBS.

Retail Store: 125-127 Market Street. Telephone Kearny 1478.

Telephone Kearny 1923.

B. L. FOWLER

PLASTIC SURGERY AND DERMATOLOGY.

910 Ellis Street, near Van Ness Avenue.

TRUMBULL SEED COMPANY

Successors to Trumbull & Beebe.

SEEDSMEN and NURSERYMEN—Bulbs, Seeds and Plants.

545 and 547 Sansome Street. SAN FRANCISCO, CAL.

JAPANESE ART GOODS AND ARTISTIC FURNITURE

R. NOMURA.

812 Van Ness Avenue. Between Eddy and Ellis Streets.

SAN FRANCISCO.

UNDERWOOD & UNDERWOOD

NEW YORK AND LONDON.

Home Travel System—Tours in all Lands Free for Inspection.

CLIFFORD C. PEASE, Manager. ATLAS BUILDING.

LIVINGSTON BROTHERS, INCORPORATED

DRY GOODS.

SOUTHWEST CORNER FILLMORE AND GEARY STREETS. SAN FRANCISCO.

Ed. E. Niehaus, Phone Berkeley 2681. Chas. H. Jameson, Phone Berkeley 850.

MURRAY & READY

THE LEADING MALE EMPLOYMENT AND LABOR AGENTS ON THE PACIFIC COAST

Phones, Market 656; Market 657.

Murray & Ready's Offices: Eleventh and Market Streets, San Francisco, Cal. Sixth and Franklin Streets, Oakland, Cal.; 127-129 South Los Angeles Street, Los Angeles, Cal.

ELEVENTH AND MARKET STREETS. SAN FRANCISCO, CAL.

INLAID FLOOR CO.

Weather Strips, Artistic Wood Grilles

ARTISTIC WOOD GRILLES **Mills: S. E. Cor. 18th and Harrison**

Manufacturers of Moldings, Interior Finish, Ornamental Wood, Floors, and Borders.

759 Eddy Street. Phone Franklin 2314. San Francisco.

T. H. Rabjohn F. N. Morcom L. W. Rabjohn

RABJOHN & MORCOM

536 VAN NESS AVE., SAN FRANCISCO. 408 FOURTEENTH ST., OAKLAND.

PAINTINGS, PRINTS, PICTURE FRAMING, ARTISTS' AND ARCHITECTS' SUPPLIES, FREE PUBLIC GALLERY.

Phone Market 2353.

MULLER, AUGUST H., 526 California.
NELSON, CHAS., 144 Steuart.
NELSON, F. V., 108 Clay.
NEWHALL, H. C., 31 California.
NEWHALL, A. M., 114 Battery.
NIEBAUM, G., Kohl Bldg.
NYE, H. P., 310 Clay.
O'BRIEN, GEO. N., Merchants Ex. Bldg.
OLIPHANT, D. D., 214 California.
PETERSON, F. B., 33 Main.
PENNELL, H. E., 58 Grumm.
PORTER, E. D., foot of Spear St.
PORTER, A. W., 627 Howard.
POTTER, E. E., 320 Sansome.
RALSTON, A. J., 1924 Prince, S. Bkly.
RALSTON, LOUIS C., 91 Sacramento.
ROLPH, JAS., Jr., 204 California.
ROLPH, R. T., 426 California.
ROSENBERG, A., 1810 Gough.
ROSENFELD, H., Merchants Ex. Bldg.
ROSENFELD, L., Merchants Ex. Bldg.
ROSSI, P. C., Battery & Greenwich.
ROWE, C. V., Kohl Bldg.
SAINT, W. W., 268 Market.
SHERNSTEIN, F. C., 204 California.
SCHMIDT, MAX, 5th & Adeline, Oakland.
SCHMIDT, CARL H., Front & Vallejo.
SCHWABACHER, L., 728 Montgomery.
SHAINWALD, C. L., Merchants Ex. Bldg.
SHAINWALD, R. S., Merchants Ex. Bldg.
SHIELDS, A. M., Crocker Bldg.
SHIPP, J. C., 15th & Folsom.
SIMPSON, A. M., 58 Drumm.
SMITH, H. STEPHENSON, 218 California.
SOLINSKY, F. J., 34 Ellis.
SPOHN, J. H., 50 Clay.
SPRECKELS, CLAUS, 123 Sansome.
STEVENSON, C. C., Jr., 212 California.
STONE, B. F., Jr., 91 Sacramento.
STRATTON, F. S., Custom House.
STORRER, L. W., Ferry Bldg.
STRONG, GEO. H., Merchants Ex. Bldg.
SUSSMAN, S., 851 Brannan.
SWAYNE, R. H., 403 Battery.
TALBOT, F. C., foot of Third.
TALBOT, W. H., foot of Third.
TAMS, SAMPSON, 126 Laguna.
TAYLOR, JAS. L., 728 Montgomery.
TELLER, G. S., 176 Spear.
THOMAS, WM., 787 Market.
THOMPSON, F. W., 872 Market.
TILLMAN, F., Jr., Front & Vallejo.
TOURNEY, GEO., 526 California.
TRAVIS, E. C., 155 Townsend.
TREANOR, J. P., 900 Eddy.
TUTTLE, L. R., 26 Fremont.
TYSON, R. J., Seaboard Bank.
TYSON, JAS., 144 Steuart.
UPHAM, J. L., 104 Battery.
UPHAM, I. O., 104 Battery.
ULRICHS, H. F., 125 California.
VESPER, O. M., 502 California
VON RHEIN, F. L., 53 Geary.
WASHBURN, M. L., 320 Sansome.
WATT, ROLLA V., 122 Sansome.
WEHE, F. R., 34 Ellis.
WELLINGTON, G. J., Kohl Bldg.
WHITNEY, J. E., 326 Clay.
WENZELBURGER, A., Hansford Bldg.
WIGHT, F. G., 722 Montgomery.
WILLIAMSON, W. F., 1247 Franklin.
WILSON, A. W., 1814 Gough.
WILSON, E. W., Merchants Ex. Bldg.
WILSON, J. C., Kohl Bldg.
WOLFF, WM., 248 Mission.
WRIGHT, CHAS. A., 157 Spear.
YATES, C. M., 48 Steuart.
YOUNG, A. L., 26 Fremont.
YOUNG, H. R., 12 Mission.

THE OLYMPIC CLUB.

1050 Eddy Street, Telephone, West 370.

The Olympic Club is one of the largest and most complete athletic organizations in the world. The building erected by the Club contains a magnificent swimming tank and gymnasium. Its parlors, halls, and various apartments are modern and commodious in all their appointments. Membership consists of 1600 adults on the active list, with other classes making a total aggregation of about 1850 members.

OFFICERS.

WILLIAM GREER HARRISON.....President
KENNETH MELROSE.....Vice-President
JOHN ELLIOTT.....Secretary
H. V. RAMSDELL.....Treasurer
L. M. ROSENFELD.....Captain

DIRECTORS.

WILLIAM GREER HARRISON
HARRY V. RAMSDELL
KENNETH MELROSE
F. R. MITCHELL
JOHN ELLIOTT
Dr. E. G. McCONNELL
W. F. HUMPHREY
T. I. FITZPATRICK
R. D. McELROY
ALLAN POLLOK
M. L. ROSENFELD

ELEVATOR MANUFACTURERS.

OTIS ELEVATOR CO.

Manufacturers of Elevators for Passenger and Freight Service, Electric, Hydro-Steam, Hydraulic, Electric Motors, Dynamos, Hand-Hoists, Sidewalk Elevators, Valves and Supplies, Electric Dumb-Waiters.
Office and Works—STOCKTON AND NORTH POINT. SAN FRANCISCO.
Tel. Temporary 1111.

THE THIEL DETECTIVE SERVICE COMPANY

Offices in all Principal Cities of the United States.
SAN FRANCISCO OFFICE: Mutual Savings Bank Building. Tel. Temporary 2882.
C. N. WATKINS, Manager.
Phone Franklin 1457. Consultations by Appointment.

TO ALL BOOK LOVERS——

JOHN J. NEWBEGIN

242 Market Street. IMPORTER OF FINE BOOKS. SAN FRANCISCO.
Carries nothing but the choicest of limited editions. Correspondence is solicited, and inquiries by mail will be promptly answered. A fine library, valuable on account of its completeness, can be purchased, and the outlay scarcely felt.
FURNISHING CLUB LIBRARIES A SPECIALTY.

EUGENE KORN
THE HATTER

926 VAN NESS AVE. : : : SAN FRANCISCO.

Agents:

"STETSON" HATS. "MILLER" HATS. The Celebrated $3 KORN SPECIAL.

ALBION ALE AND PORTER
BURNELL & CO.

IS A GREAT FLESH BUILDER, TONIC AND PLEASANT DRINK. PURE EXTRACT OF MALT AND HOPS.

1007-1009 GOLDEN GATE AVE., near Laguna SAN FRANCISCO.

GEO. E. DOW PUMPING ENGINE CO.

MANUFACTURERS OF STEAM, ELECTRIC AND POWER PUMPS AND HYDRAULIC MACHINERY.

179 FIRST ST. Tel. Kearny 1326. SAN FRANCISCO.

NEWMAN & LEVISON CO.
DRY GOODS

COR. SUTTER and VAN NESS. Phone Franklin 602. SAN FRANCISCO.

J. SPAULDING & CO.

PIONEER CARPET CLEANING WORKS. 353-7 TEHAMA ST., SAN FRANCISCO.
Sewing and laying a specialty. Office: 925 GOLDEN GATE AVE., Phone Park 591.
Established 1864.

PELICANO-ROSSI & CO.
FLORAL ARTISTS

FUNERAL AND DECORATIVE WORK A SPECIALTY.

1343 SUTTER STREET, near Van Ness Ave. 1944 POST STREET, near Fillmore
Phone Franklin 1077 Formerly 225 Kearny Street. Phone West 5229

New Store Kearny Street Near Corner Sutter.

"ROBERTSON'S"
A BOOK STORE

VAN NESS AV., near Pine

Mail orders will receive prompt attention. All persons who had card plates or dies at "Robertson's" will please communicate with

A. M. ROBERTSON.

PAUL ELDER & COMPANY
PUBLISHERS BOOKSELLERS ART DEALERS

SAN FRANCISCO SANTA BARBARA NEW YORK

VAN NESS AVE., cor. Bush Street. Telephone Franklin 646. SAN FRANCISCO

CANNERS, FRUITS, ETC.
LONG SYRUP REFINING CO.

CALIFORNIA PRESERVES, SYRUP AND MOLASSES.

Office and Refinery—8th AND BRANNAN STS. Tel. Market 1750. SAN FRANCISCO.

DEERE IMPLEMENT CO.

COR. ILLINOIS AND MERRIMAC STS. Tel. Market 1770. SAN FRANCISCO.
Importers of a full line of

Agricultural Implements, Wagons, Buggies, Surries, Road Wagons, Carts, &c.

TWINES
BEMIS BROS. BAG COMPANY

FLOUR AND GRAIN BAG MANUFACTURERS. BURLAP IMPORTERS.

Cable address "Bemis," San Francisco.

SANSOME AND VALLEJO STREETS. Tel. Temporary 3570. SAN FRANCISCO.

ARION.

The foremost German-American Club of the Pacific Coast. Gives musical, literary and social entertainments. Handsomely appointed rooms, literary and concert hall. The membership comprises active members, club members, honorary and ladies' auxiliary.

OFFICERS OF THE CLUB.

Dr. MAX MAGNUS, 618 Hayes.....President
CASPER ZWIERLEIN, 1612 Grove.....First Vice-President
WILLIAM JOHN, 1015 Gough.....Treasurer
FRITZ ROSENSTEIN, 2853 California.....Secretary
FRANK G. GLUNK, 619 Oak.....Financial Secretary
ZECH, WM. F., 1332 Geary.....MUSIC.

HOUSE COMMITTEE.

ADOLPH BECKER, Sr. HENRY HEIDE.
HILMAR EICHORN.

MEMBERS.

AEHNLICH, PAUL, 1920 Golden Gate.
AEHNLICH, Mrs. P., 1920 Golden Gate.
ARP, CHAS. W., 751 Capp.
ASHER, HUGO, 1907 Sutter.
BACHMANN, AD., 3449 22d.
BANNICK, JNO. F., 238 Devisadero.
BEAUHAMP, G. C., 1479 Dolores.
BECKER, AD, Sr., 1122 Buchanan.
BECKER, AD, Jr., 1122 Buchanan.
BELLING, Dr. K. J., 2310 Clay.
BERGK, ANTON, 4038 23d.
BERINGER, JACOB, St. Helena, Cal.
BLAIH, AD., San Mateo, Cal.
BREUER, WM. J., 260 Frederick.
BRUNNER, HENRY, 42 Montgomery.
CANDRIAN, ROBT., 756 Van Ness.
CAPELLE, ROBT., 756 Van Ness Av.
CORNILS, H., 1218 Turk.
DENICKE, E. A., 1550 Van Ness Av.
DIERKS, THEO., 900 Devisadero
DIETE, Dr. C., Haywards, Cal.
DOHRMANN, A. B. C., Ross Valley, Cal.
DREYER, L., Van Ness & Washington.
DROSSEL, Dr. A. A., 282 Noe.
DUNK, HENRY, Oak and Fillmore.
EHRENPFORT, WM., 801 Fillmore.
EICHORN, HILMER, 784 Dolores.
EICHORN, JUL., 108 Chattanooga.
ERB, CHAS., 13 Henry.
ERPF, FERD., 714 10th, Oakland.
FISCHER, Dr. FRED, 711 Franklin.
FREYGANG, Mrs. IDA, 33 Scott.
GIER, THEO., Oakland, Cal.
GLINDEMANN, WM., 823 Fillmore.
GLUNK, F. J., 619 Oak.
GLUSKA, THEO., 2893 Howard.
GOLDSTEIN, F. M., 837 Devisadero.
GRANZ, CHAS. T., 818 Hayes.
GROSS, OTTO, 788 Clayton.
GRUENWALDT, THEO., 318 Haight.
GUTSCH, Dr. GUSTAVE, Alameda, Cal.
HACKFELD, H., 1600 Hayes.
HAGEMANN, F., 1227 Guerrero.
HAMMERSMITH, A. S., 2405 Octavia.
HANSEN, AUG., 1327 12th Av.
HARTMAN, ERNST, 415 Broderick.
HAUSCHILD, B., 756 Van Ness Av.
HEIDE, HENRY, 99 Webster.
HEIDENFELDER, R., Sherman, Clay & Co.
HEIN, GEO., 1614 8th, Oakland.
HEINEMANN, H., 332 Bush.
HEINZ, CHRIS, 2642 College Av., Bkly.
HEMMER, HENRY, 1317 Page.
HERBST, JUSTUS, 2308 Bryant.
HERMANN, JOHN, 1225 Willard.
HERZOG, T. D., 1813 Ellis.
HOCKS, OSCAR, 43 Geary.
HOEFLICH, ALBERT, 1913 Van Ness.
HOELSCHER, V. T., 15th & Mission.
HOLZHAUER, HERMAN.
HOWE, HAMILTON J.
JENKEL, J. R., 1340 Van Ness Av.
JOHN, EMIL, 2618 Bush.
JOHN, WM., 1015 Gough.
KELLY, W. W., 2308 Bryant.
KIRSTEN, W. H., 214 Ashbury.
KOCH, W. V., 185 Page.
KRIEGER, CARL, 1006 McAllister.
LANG, ADOLF, 445 Waller.
LANG, OTTO, Germany.
LIEBOLD, GUSTAV, 3942 20th.
LOESCH, CHAS., Eddy and Fillmore.
LOEWENSTEIN, R., 1828 Sutter.
MAGNUS, Dr. MAX, 681 Hayes.
MARQUARD, HENRY, Germany.
MERKEL, GUSTAV, 1236 Castro.
METZGER, CHAS.
MEUSSDORFFER, C. A., 2242 Cal.
MEUSSDORFFER, F. W., 141 Beulah.
MOOMEISTER, EDW., Ukiah, Cal.
MULLER, H. C., 1184 Green.
NEUBERT, R., 1920 Golden Gate Av.
NEUSHTEFFER, LUDWIG, 135 Beulah.
NICOLAUS, F., 1418 Haight.
OEHLMANN, LUDWIG, Alameda, Cal.
OPPEL, J. V., 804 York.
OTTO, E. A., 24 Johnston Av.
PFEIFFER, OTTO, 1457 Broderick.
PLAGEMANN, WM., 1543 Post.
PLATZ, JOS., 2685 Pine.
PURLENKY, GEO., 814 Fell.
RAPP, J. G., 1461 Page.
REGENSBURGER, J. L., 544 2d Av.
RISCHMULLER, G., 3446 19th.
ROESCH, LOUIS, 2513 Howard.
ROSENSTEIN, F., 2853 California.
SALOMON, MAX, 1216 Golden Gate Av.
SCHAEFER, LOUIS, 266 Precita Av.
SCHELDT, FRAUZ, 253 ollingwood.
SCHILLING, Prof. H. K., Berkeley, Cal.
SCHMIDT, OSCAR, 560 10th, Oakland.
SCHMITT, JACOB, 148 Precita Av.
SCHOENHOLZ, WM., 1527 O'Farrell.
SCHOLZ, PAUL, 715 Grove.
SCHUBERT, R., 1614 8th, Oakland.
SCHULZ, WM. T., 927 Grove.
SCHWERDT, PHIL, 529b, Haight.
SEEGERT, CHAS., 916 Park, Alameda.
SIEVERS, JOHN H., 2957 Buchanan.
SIMMEN, JOHN, 1272 Fell.
SOMMER, MAX, 1628 Fillmore.
SPILMER, AUG., 2012 Delaware, Bkly.
STAPFF, Dr. F. W., 533 Page.
STIRNUS, OTTO, 2222 Fillmore.
THEISEN, JOS. L., 1088 Capp.
THOMAS, H., 12 Latona St.
TRITTENBACH, GUSTAV, 1312 Fulton.
VELTEN, J. H., Oakland, Cal.
VERONI, HANS, 1611 Grove.
WEISS, WM. F., 2897 16th.
WELZ, L., 1452 7th Av., South, S. F.
WESTERFELD, PAUL, 1530 Haight.
WILL, HENRY, 63 Noe.
WINTER, MORITZ, 2893 Howard.
WREDEN, H., 2222 Fillmore.
ZECH, FREDERICK, Germany.
ZECH, WM., 1332 Geary.
ZWIERLEIN, C., 1612 Grove.

Educational

SCHOOLS & COLLEGES

THE LYCEUM

(Formerly Phelan Building)

Opened its 14th year on June 23d at 2590 Pine Street, with the same teachers. Our record during 13 years: Of 75 graduates sent to Stanford, not one was compelled to leave the University for lack of preparation. Two were offered positions in the Stanford faculty. Two others were graduated after 3½ years. References, Pres. Jordan or any Stanford professor.

MISS WEST'S SCHOOL FOR GIRLS.

2457 SCOTT STREET, SAN FRANCISCO

PRIMARY, INTERMEDIATE AND HIGH SCHOOL DEPARTMENTS. COLLEGE PREPARATION A SPECIALTY

Telephone West 6769 **MISS HELEN A. O'CONNELL, Principal.**

Irving Institute

California Conservatory of Music

Incorporated September 1, 1907

Boarding and Day School for Girls. Music, Languages, Art, and Elocution. Accredited to Universities

MISS ELLA M. PINKHAM, Principal

Full corps of teachers in every department

Send for catalogue.

HERMANN GENSS, Director

2126 California Street, San Francisco

VON MEYERINCK SCHOOL OF MUSIC

Pre-eminently the largest and best-equipped school on the Pacific Coast, offering all the advantages of Eastern and European conservatories for a thorough education. Prospectus upon application.

MME. ANNA VON MEYERINCK. **Res. Larkspur, Marin Co., Cal.**

SACRED HEART COLLEGE

FELL AND FILLMORE STS. (Founded in 1874.) SAN FRANCISCO.

A select private school for boys. Preparatory, Academic, Commercial and College Courses, Vocal and Instrumental Music. Freehand and Mechanical Drawing.

The College maintains an evening school in which practical instruction is given in the commercial branches. Prepares for Civil Service Examination.

Conducted by the CHRISTIAN BROTHERS.

BROTHER LEWIS, F. S. C., President. Call or Write for Prospectus.

TRINITY SCHOOL

(Established 1876

846 STANYAN STREET, near Frederick.

High Class Private School for Boys from 7 to 20 years old.

Individual attention given boys whose education has been irregular.

ACCREDITED TO THE UNIVERSITIES.

LEON H. ROGER, B. S., Principal.

MISS HAMLIN'S BOARDING AND DAY SCHOOL

For girls. Formerly at 1849 Jackson Street, is now at 2230 Pacific avenue, near Webster street. School reopens Monday, January 6, 1908.—Accredited to universities and colleges. Address MISS S. D. HAMLIN, 2230 Pacific Ave., San Francisco.

RELIABLE REASONABLE

S. HOFFMAN

EXPERT UPHOLSTERER

Dealer in all kinds of Furniture, Box Couches, Leather Chairs, Mattresses and Cushions Made to Order. Mattresses Renovated and Returned the Same Day.

2180 SUTTER ST., NEAR PIERCE PHONE WEST 3107

GEO. H. KAHN

Personal Service given to fitting the Eyes. Oculists' Prescriptions Filled.

QUICK REPAIRING. FACTORY ON PREMISES.

KODAKS!

Developing and Printing. Hearing Apparatus.

Artificial Eyes.

DAIRY DELIVERY CO.

We reach all parts of the City

Wholesale and Retail

MILK AND CREAM
BUTTER AND EGGS

San Pedro & XL Dairy Co.
Oakland Dairy, Laurel Vale Dairy
San Mateo Dairy

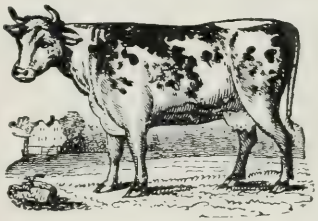

Branch Depots

2779 Folsom, Mkt. 596
548 Castro, Phone Special 103
1020 Valencia, Special 551
1981 Union, West 440

Jersey Farm New York Dairy
Jersey Ranch Boston Ranch

Main Office: 3550-70 19th STREET. - - - Phone Mkt. 596

WOODLAWN CEMETERY

San Mateo County. MASONIC CEMETERY ASSOCIATION.
Office Monadnock Building. Phone Franklin 2045. SAN FRANCISCO.

DUPONT COLEMAN, Pres. W. S. BONNER, Vice-Pres.

UNITED CARRIAGE CO.

Former Office and Stand at Old Palace Hotel for Thirty Years.

Order Agent for 7-passenger Thomas Flyers

Best Automobile in Rent Service

STANDS

Fairmont Hotel. Tait's. 774 Eddy Street. Ferry

TELEPHONES FRANKLIN 801 or 802 Connecting all Departments

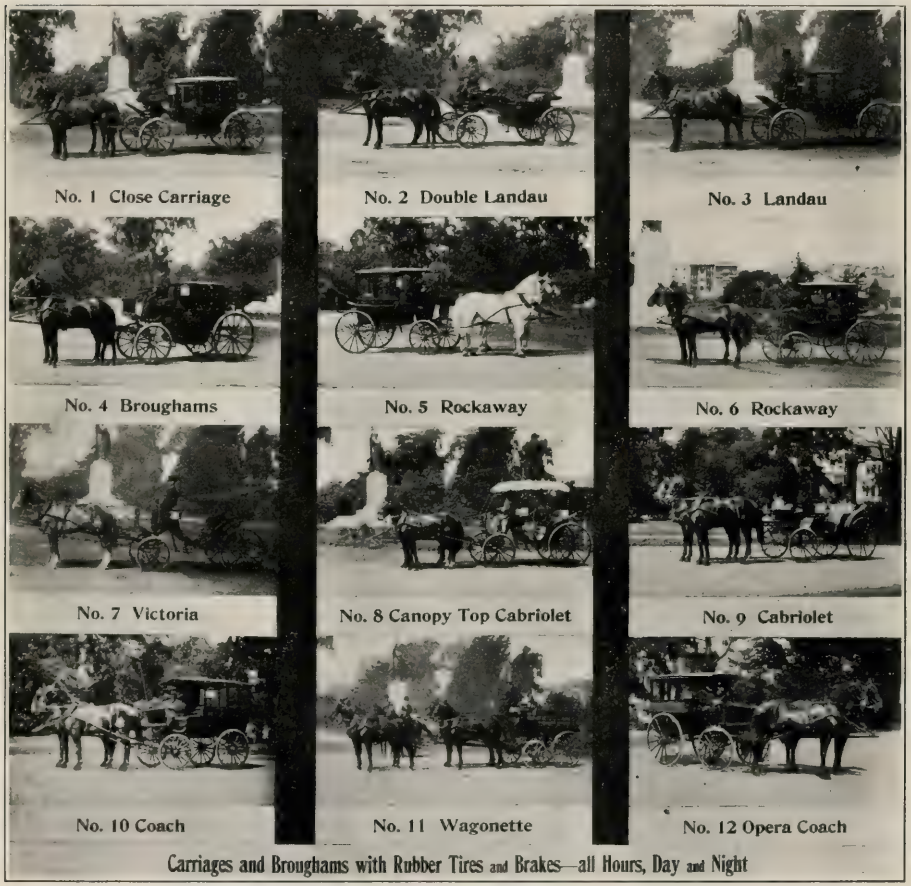

All of our horses are shod with Rubber to prevent slipping in damp and foggy weather. We can furnish fresh from stable on half hour's notice, any of our Rigs with Stylish Teams, Stylish Harness and Experienced, Polite Driver in Stylish Uniform or Livery. All Orders receive our prompt and careful attention.

UNITED CARRIAGE COMPANY

774 Eddy Street, near Van Ness Avenue San Francisco

RATES OF FARE

WITHIN DISTRICT BOUNDED BY BROADWAY, FILLMORE AND FOURTEENTH STREETS, AND CITY FRONT.

Two-Horse Coupe or Brougham, two passengers or less.		Two-horse Carriage. Four passengers or less.
$ 1.50	In Limits above, except as stated below	$ 2.00
.50	Each additional mile for coupe or brougham	1.00
.50	Each additional mile for carriage	1.50
.50	Each Additional Passenger	.50
1.50	Calling or Shopping, per hour straight	2.00
2.00	To or from Train or Steamer	2.50
4.00	Theatres, Balls, Parties, Receptions, both ways reserved	5.00
1.50	Supper after theater extra	2.00
4.00	To and from Weddings	5.00
5.50	Weddings and Receptions	7.00
2.50	German or City and County Hospital	3.00
3.00	St. Luke's, Children's or French Hospital	3.50
4.00	Funeral, City Cemeteries	5.00
6.00	Funeral, San Mateo Cemeteries	7.00
4.00	Funeral, to Train or Electric Cars	5.00
4.00	Funerals, to Church or Halls, to Train or Electric Cars	5.00
5.00	Electric Car or Train Funerals, from South San Francisco to	6.00
1.50	Funerals, return from Cars	2.00
6.00	Funerals to Mt. View, Oakland (Ferriage Extra)	7.00
4.00	To Oakland Mole, in limits (Ferriage Extra)	5.00
5.00	To Casino or Dickey's	6.00
5.00	Park Drive, 2½ hours allowed	6.00
6.00	Park and to Beach, 3 hours allowed	7.00
7.00	Cliff House via Park and return (4 hours allowed)	8.00
7.00	Ingleside, via Park	8.00
9.00	Cliff House via Park and return via Ingleside	10.00
7.00	Ingleside via Park and Return	8.00
2.50	Black Point	3.00
2.50	Presidio	3.00
3.50	Presidio and Fort Point	4.50
5.00	Presidio and Fort Point Drive	6.00
7.00	Presidio, Fort Point and Park	8.00
9.00	Presidio, Fort Point, Cliff House and Park	10.00
10.00	Sixteen Mile House	12.00

Charges by hour cover time from Carriage Stand till return to Stands
Detention after time for which carriages are ordered will be charged by the hour

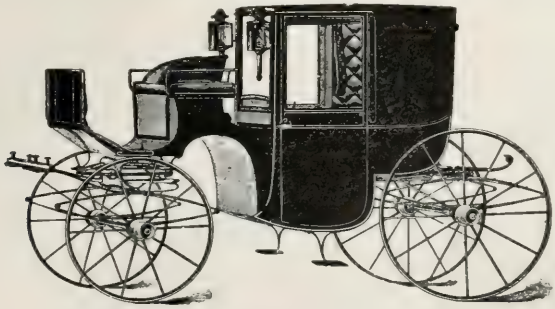

UNITED CARRIAGE CO.

TELEPHONE FRANKLIN 801 or 802.

BLANCO'S

¶ Bohemian San Francisco has welcomed the advent of a TRUE Restaurant of the French type. ¶ Blanco's is to San Francisco what Sherry's is to New York and what the Cafe Marguery is to Paris. ¶ The proprietors of this beautiful cafe deserve great credit for their courage and enterprise in creating this delightful resort for San Francisco --- where the atmosphere is akin to that of the cafes of Paris.

O'FARRELL AND
POLK STREETS
PHONE FRANKLIN 3217

The
Leading Hotels
CONTAINING LISTS OF THE
PERMANENT GUESTS OF THE PROMINENT HOTELS
ARRANGED
ALPHABETICALLY FOR
REFERENCE

FAIRMONT HOTEL

THE most beautiful hotel in the world, superbly located. Five hundred outside rooms, each with bath. Rates $2.50 per day up. Under the management of the PALACE HOTEL COMPANY

The New Palace Hotel

Is now being rebuilt on the old site on a more magnificent scale than before

JOHN C. KIRKPATRICK, General Manager

View of New Palace Hotel when completed.

FAIRMONT
HOTEL

Management of

Palace Hotel Co.

A Guarantee of Excellence.

With spacious and fully equipped CAFE and GRILL, where the same excellent SERVICE and CUISINE may be obtained that in the past have been characteristic of this management.

TELEPHONE TEMPORARY 3900

Mason at California and Sacramento Sts.,
SAN FRANCISCO

HOTEL STEWART

GEARY and POWELL STS.

Above Union Square, San Francisco

STEWART-BARKER CO., Proprietors.

NOW OPEN FOR GUESTS

250 Rooms. 150 Private Baths.
European Plan $1.50 a Day Upward.
American Plan $3.50 a Day Upward.
Cafe a La Carte.

Services secured of Chef Greenfield, for 10 years at the Van Nuys, Los Angeles. Building just completed. Every modern convenience. Luxuriously furnished. Stewart Automobile and Omnibus meet all trains and steamers.

Located on Geary Street above Union Square, in the heart of the downtown district. Car lines transferring to any part of the city pass the hotel.

HOTEL JEFFERSON, Turk and Gough Streets, San Francisco, under the same management.

STEWART-BARKER CO., Turk & Gough Sts., Tel. Franklin 2320, S. F.

HOTEL JEFFERSON

Turk and Gough Sts., San Francisco

Facing beautiful Jefferson Square

A Hotel of The Highest Class

350 ROOMS, SINGLE OR EN SUITE
150 PRIVATE BATHS

American or European plan. The latest and most modern hotel in San Francisco. Newly furnished and equipped with every modern convenience. The names of the proprietors assure its character and comfort.

STEWART-BARKER CO.

EUROPEAN, $1.50 AND UP
AMERICAN, $3.00 AND UP

Omnibus meets all trains and steamers. Opened July 15, 1906

HOTEL JEFFERSON

Turk and Gough Streets.

STEWART-BARKER CO., Proprietors.

Telephone Franklin 169. Reception Day, Monday

PERMANENT GUESTS.

ARCHER, Dr. F. M.
BADGER, Mr. G. S.
BARKER, Mr. JOHN GUE.
BOOTH, Mrs. G.
BOSTWICK, Mr. H. E.
BOZARE, Mrs. and Son.
BREED, Mr. and Mrs. N. L.
BRINEGAR, Mr. and Mrs. E. P.
BROWN, Mr. and Mrs. W. H.
BUTLER, Mr. and Mrs. J. M.
CARRICK, Mr. and Mrs. J. R.
CARTER, Mr. and Mrs. J. O.
CHIPMAN, Judge and Mrs. N. P.
COGILL, Mr. GLENN H.
COGILL, Mr. and Mrs. L.
CRELLIN, Mr. and Mrs. E. W.
FARQUARHSON, Mr. G. M.
FREEMAN, Dr. G. M.
FREEMAN, Mr. and Mrs. G. M.
FRAZER, Dr. T. J.
FRIELE, Capt. & Mrs. DANIEL EDWARD.
GILMAN, Mr. and Mrs. CHARLES H.
HANNON, Miss M. C.
HEESE, Mr. L. B.
HODGDON, Mrs. E. C.
HODGDON, Mr. H. F.
HOLCOMBE, Miss R. H.
HOOPER, Mrs. WILLIAM B
HOUGHTON, Mr. and Mrs. R. E.
HOUGHTON, Miss.
HOUSE, Mr. C. H.
HOUSEWORTH, Mr. and Mrs. F. A.
KINNE, Mr. and Mrs. C. MASON.
LUHRS, Mrs.
MANN, Mr. EDWARD.
MANN, Miss A.
MARTELL, Mrs.
MARTELL, Mr. HARRY
MASON, Mr. and Mrs. JOHN W.
McINERNEY, Miss E.
McKAY, Mr. WILLIAM
McLAREN, Mr. DAVID
MILES, Gen. EVAN.
MOALL, Gen. and Mrs. E.
MONTGOMERY, Mr. H. K.
MOORE, Mr. S. B.
MORTON, Maj. A. and wife.
MUHLENBERG, Col. and Mrs.
O'BRYAN, Mr. H. R.
O'SHEA, Mrs. J. and children.
PLATT, Mr. H. M.
PRECHTEL, Mr. and Mrs. G. P.
RANSOME, Mr. J. R. B.
RICHARDS, Dr. and Mrs. H. G.
RICHARDSON, Mr. and Mrs. VOLNEY.
ROBERTSON, Miss M. C.
ROBERTSON, Mr. R. H.
RUSSELL, Mr. B. K.
RUSSELL, Capt. W. J.
SANDBERG, Capt. S.
SAUNDERS, Capt. and Mrs. J. W.
SEALE, Mrs. H. W.
SOMERS, Mr. F. A.
STEPHENS, Mr. and Mrs. CHARLES A.
STEWART, Mrs. CHARLES A.
STEWART, Miss MARGARET.
SWEARS, Mr. W. B.
THOMPSON, Capt. H.
THORN, Mr. and Mrs. CHARLES.
VALENTINE, Mrs. F. B.
VAN NESS, Mr. T. R.
WASHBURN, Mr. and Mrs. M. L.
WATSON, Mr. and Mrs. WILLIAM C.
WEBSTER, Mr. and Mrs. W. B.
WOOSTER, Mr. and Mrs. C. M.
WOOSTER, Miss.
YOUNG, Mrs. W. W.
YOUNG, Miss.

CAFE

Delmonico

MAX WARTENBERGER FERNAND DUGUE THEO. KAIKINGER

SERVICE A LA CARTE
POPULAR PRICES

French Dinner, from 5 to 9 p. m.
$1.25, including wine.

PHONE WEST 3754

1892 FILLMORE STREET

Between Sutter and Bush

Hotel Majestic & Cafe Sutter, Corner Gough Street
GUSTAV MANN, Manager

San Francisco's Leading Hotels

MAJESTIC ANNEX

Sutter, near Gough Street

AMERICAN PLAN

Telephone and Steam Heat in Every Room

Telephone West 1520

ALL MODERN CONVENIENCES

BUS MEETS EVERY TRAIN AND STEAMER

IN THE HEART OF THE PRESENT BUSINESS CENTER

Majestic Annex Cafe

GUSTAV MANN, Manager

HOTEL MAJESTIC.

SUTTER STREET, CORNER GOUGH STREET.

GUSTAV MANN, Manager.

Telephone, West 1520 Reception Day, Monday.

PERMANENT GUESTS.

HOTEL MAJESTIC.

GOLDSTEIN, Mrs. SOPHIE.
BRITTON, Mr. and Mrs. JOHN A.
GARCEAU, Dr. and Mrs. A.
GUGGENHEIM, Mr. and Mrs. D.
NEWMARK, Mr. and Mrs. M. J.
REIS, Mr. and Mrs. C.
BIERSDORF, Mr. and Mrs. A. J.
BLOOD, Mr. and Mrs. H. E.
CHAPMAN, R. H. HAY.
KILBY, J. F.
STONE, Miss ANNIE L.
JACKSON, Judge and Mrs. K. M.

HOTEL MAJESTIC ANNEX.

ACKERMAN, Mr. and Mrs. I. S.
ACKERMAN, Miss.
ALEXANDER, Mr. L.
ALEXANDER, Mr. M.
BRADLEY, Mrs. G. L.
CREEL, Dr. R. H., U. S. A.
CREEL, Mrs. H. C., U. S. A.
FIELD, Mr. ALEX.
FOX, Dr. and Mrs. C., U. S. A.
GALLAND, Mr. and Mrs. A.
GALLAND, Miss.
GANZ, Mr. and Mrs. M.
GOLDSTEIN, Mrs. WM.
GOLDMAN, Mr. and Mrs. A.
GOLDMAN, Miss JULIETTE.
HANNIG, Mrs. WM.
HERZOG, Mr. S.
HOAGLAND, Dr. and Mrs. W. W.
HULEN, Dr. and Mrs. V.
ISRAEL, Mr. and Mrs. M.
ISRAEL, Miss GERTRUDE.
JACOBS, Mr. and Mrs. J.
JOEL, Mrs. H.
JOEL, Mr. W., Jr.
KLEIN, Mr. and Mrs. J.
KLINE, Mr. and Mrs. DAVID
LEWIS, Mrs. R.
LEVY, Mr. H.
LEVY, Mr. and Mrs. M.
MORRIS, Mrs. M.
PLATSCHEK, Mr. M., Jr.
McDANIELS, Mrs. CLARA L.
PERRINGTON, Mr. and Mrs. J. M.
SELIGSOHN, Miss HELEN.
SCHLESINGER, Mr. and Mrs. L.
SCHLOSS, Mr. and Mrs. B.
SIMON, Mrs. C.
SIMON, Mr. CHAS.
STERNHEIM, Mrs. ROSIE.
STERNHEIM, Mr. BEN.
STEINMAN, Hon. and Mrs. B. U.
STEINMAN, Miss LILLIAN.
VOGEL, Dr. CHAS. W., U. S. A.
WEISBAUM, Mr. and Mrs. J.

Hotel St. Francis

¶ An artistic interpretation of a utilitarian idea, marking the farthest advance of science in hotel service.

UNDER THE MANAGEMENT OF

JAMES WOODS

Hotel Yorke

CORNER LARKIN AND CALIFORNIA

M. J. SORNBORGER and G. E. YORK, Proprietors

RATES:
American Plan, $2.50 to $6.00 per day.
$65.00 to $200.00 per month.

A quiet, beautiful place overlooking the city; five minutes' ride to business district. A family hotel catering to the very highest class of permanent and transient guests. Excellent table, best of service, beautiful appointments.

WRITE OR PHONE

Telephone Franklin 3424

SAN FRANCISCO, CAL.

NEW HOTEL NORDHOFF

JUST OPENED

Under the Management of

Mrs. Sophie H. Truman

Formerly of the Nordhoff and Sequoia Hotels

¶ A hotel of unusual class.
¶ All modern conveniences.
¶ In the heart of the city.
¶ Accessible to all car lines.
¶ The name of the proprietress is a guarantee of its character and comfort.
¶ Special rates to permanent guests.

N. W. Corner Sutter and Larkin Streets
SAN FRANCISCO

HOTEL

Colonial

SAN FRANCISCO

European plan, $1.50 a day up. American plan, $3.00 a day up. Special rates. 110 rooms—all outside—every room connecting with bath. A hotel of unusual class with every modern convenience. Building completed September 1, 1907. Sutter Street cars direct to the Ferry—all cross town lines transfer to Sutter St.

Stockton St., above Sutter

HOWARD T. BLETHEN, Manager

TELEPHONE TEMPORARY 4754

THE NEW

Hotel Vendome

SAN JOSE, CALIFORNIA

Reconstructed, Modernized : : : : First-class in Every Particular

OPENED MAY 1, 1907

THE Hotel Vendome, reconstructed and thoroughly up-to-date, located in a beautiful park of twelve acres within a few blocks of the center of the city of San Jose, offers the advantages of both city and country life. The atmosphere is a combination of mountain and sea air, well mixed because of unusual relative location of ocean, mountains, bay and valley. It is an out-of-door climate. The average temperature for July is 65 degrees and the warmest days are seldom over 90 degrees at any time during the summer. The evenings are always cool and comfortable. There are 25 trains daily each way to and from San Francisco, making the trip in about 1½ hours. The bathing pavilion, run in connection with the Hotel Vendome, is one of the best and most attractive in the State; bowling alleys and tennis courts furnish amusement for guests and their friends. Over 60 miles of electric car lines run to Alum Rock Canyon Park, Congress Springs, Cupertino, Saratoga, Los Gatos and Campbell. Automobile trips and carriage drives to Almaden Mines, Stanford University, Evergreen, Alviso, Edenvale and many other attractive places, all over well-kept and well-watered roads. Stages for Lick Observatory leave Hotel Vendome daily except Sunday, returning same day.

If you are looking for an attractive and delightful place to spend the summer, why not take a run to San Jose and look over the New Vendome Hotel. Rates reasonable.

HOTEL VENDOME COMPANY.

SAN FRANCISCO'S FOREMOST
ARTISTIC RESTAURANT

The Old Rendezvous for Artists Authors and all Jolly Bohemians : :

Open Sundays

RESERVATIONS BY TELEPHONE KEARNY 623

453 PINE STREET, BETWEEN MONTGOMERY & KEARNY - - *San Francisco*

JOE COPPA, Proprietor

Pacific Grand Hotel

(European Plan)

First-Class Commercial Hotel

127-131 Ellis Street
San Francisco, Cal.

CLUTE & CLARK, - - - Managers

Steam Heat, Baths, Hot and Cold Water, Electric Light and Telephone in Every Room. . .

IT is a magnificent five storied brick hotel located in the permanent business center of the city. It is exceedingly accessible to both the Ferry and Third and Townsend Depots. The Railroad Offices of every railroad represented in San Francisco are in the Flood Building which is but a short half block from the hotel entrance.

The hotel contains 150 outside rooms equipped with bath, hot and cold water, steam heat, gas and electric light and telephone. The beds are fitted with the well known Baker mattresses, weighing fifty pounds each.

The Pacific Grand Hotel is conducted on the European plan and is under the efficient management of E. R. Clute and C. L. Clark. Adjoining the lobby on the right is the famous Toke Point Grill under the well known management of Charles Rayer.

Hotel Savoy

EUROPEAN PLAN

Capacity 200. Rooms Single and En Suite. Bath with every Room. Telephone connecting every room
Sample rooms for commercial men. Savoy 'bus and United Carriage Co. meet all trains and steamers

DAN W. DEANE, Manager,
(Late of New Hotel Astor, New York)

JAMES T. DUNN, President

Cor. Ellis Street and Van Ness Ave., San Francisco

TELEPHONE FRANKLIN 471

Capital Hotel

W. O. (JOE) BOWERS, Proprietor

European Plan and Rooms $1 Up Per Day

Sample Rooms $1.50 Up Per Day

Commercial Men

GRILL ROOM IN CONNECTION

Excellent Grill in connection with Hotel. The finest equipped Hotel in Northern California.

Service in every department strictly first-class. Special rates to commercial men.

COR. SEVENTH AND K STREETS

Sacramento, - - California

CULINARY DEPARTMENT

PURE FOOD PRODUCTS

PURVEYORS OF HOUSEHOLD SUPPLIES

Hockwald & Hellwig Baking Co. Inc.

(Formerly Hellwig's)

Bakery, Confectionery and Cafe

Fine Pastries, Wedding Cakes, Tortens, Ice Cream, all kinds of Bread

1730-32 FILLMORE STREET, SAN FRANCISCO

Telephone West 1611

Telephone Franklin 3126 **Established 1882**

French Laundry

Mme. Ferran **Mme. Plegat & Co.**

WE have just opened to the public the largest, cleanest and most sanitary FRENCH LAUNDRY in the West. All work done here is *strictly by hand,* not any *machinery* being used. *Water* used is from our own well, therefore giving all the work a *soft, white, domestic finish.* We have engaged all our help we had before the fire and it's the best that can be procured.

¶ Special attention paid to gentlemen's clothes, laces and lace curtains.

¶ Work called for and delivered to all parts of the city. Deliveries also made to all parts of the United States.

¶ We earnestly solicit your future patronage and extend to all a cordial invitation to visit our new plant.

1733-1735 Polk Street, Bet. Clay and Washington

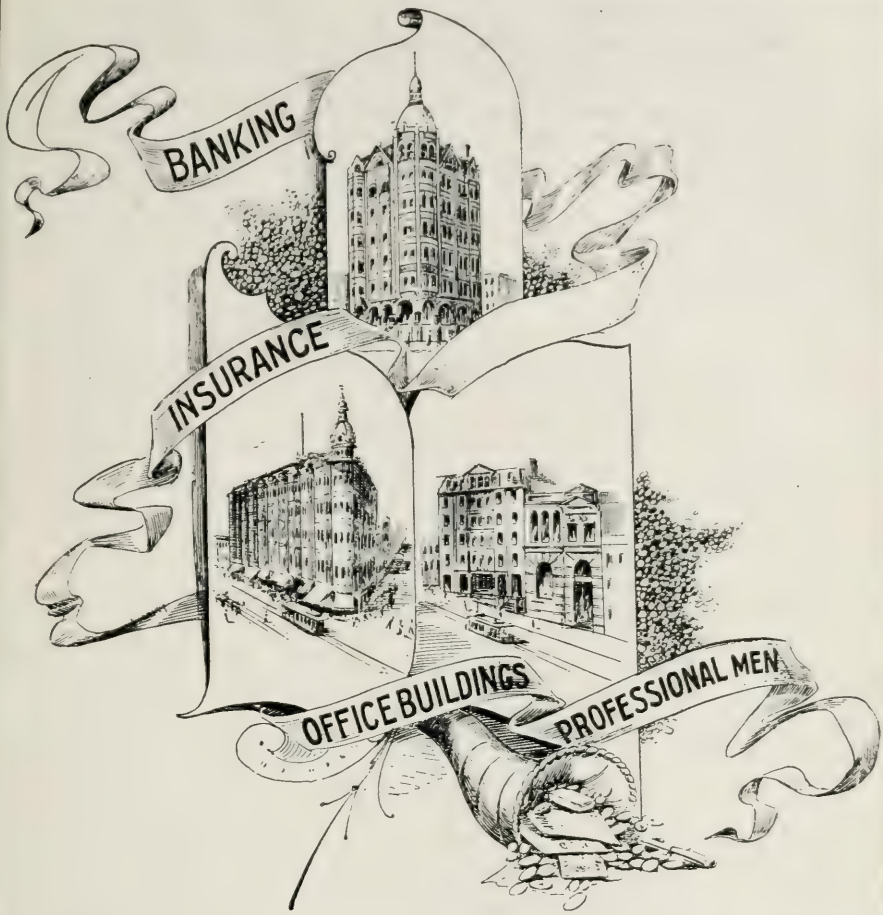

THE WESTERN NATIONAL BANK

Of San Francisco, Cal.

Market and Powell Sts.

Capital $1,000,000 Surplus and Undivided Profits $2,000,000

Unsurpassed Banking facilities to those requiring such services—fully prepared to accommodate any and all, no matter how large or how small the account. Especial attention is directed to our

SAFE DEPOSIT VAULTS

Open for business the day after the fire and every day and night since—absolutely uninjured.

Two Vaults are provided—one open from 8 a. m. to 6 p. m. and the other open throughout the entire 24 hours of every day, Sundays and holidays inclusive. Safe Deposit Boxes for rent from $4 per year up.

No one can afford to be without such protection as is afforded in this central location at a cost of a trifle over one cent per day.

Phone Temporary 1082.

Visitors Welcome.

$665,000,000.00

Are invested in all the Building and Loan Associations in the United States. This is more than the Capital of all the National Banks.

WHY IS THIS?

Because they are the safest investment in the world and pay the best interest on money deposited.

THE CONTINENTAL BUILDING AND LOAN ASSOCIATION

of San Francisco, is the largest in the United States and pays 6 per cent., payable semi-annually, on term deposits, 4 per cent. on ordinary deposits, and from 5 to 6 per cent. on monthly Savings.

CHAS. H. POOL, Pres. MORITZ MEYER, Vice-Pres. GEORGE LIEVRE, Cashier

BANK OF GREATER SAN FRANCISCO

954 MARKET STREET

Banking in All Its Branches :: :: Foreign and Domestic Exchange
Interest Paid on Time Deposits at the Rate of 4 Per Cent Per Annum.
Interest Paid on Savings Accounts
Accounts of Corporations, Firms and Individuals Received on Favorable Terms

DIRECTORS:

MORITZ MEYER, of Daniel Meyer, Banker, 216 Pine Street.
CHAS. DE YOUNG ELKUS, Vice-President the Elkus Co., 43 South Street, Wholesale Men's Furnishing Goods
C. A. RUTHERFORD, Dist. Passenger Agent., C. R. I. and Pa. R. R., Flood Building.
T. J. BACIGALUPI, of Bacigalupi & Elkus, Attorneys, Flood Building.
CHAS. H. POOL, President.

Savings and Loan Society

101 Montgomery Street, Cor. Sutter (Formerly 619 Clay St.), San Francisco, Cal.

Arthur A. Smith, Pres; Jas. J. Fagan, First Vice-Pres.; Geo. D. Greenwood, Second Vice-President: Edwin Bonnell, Secretary and Cashier; Wm. A. Boston, Assistant Cashier.

The Oldest Incorporated Savings Bank in the State.

Capital Stock paid up in gold coin	**$1,000,000 00**
Reserve Fund	**60,000 00**

Directors—Arthur A. Smith, Jas. J. Fagan, Geo. D. Greenwood, E. C. Burr, W. B. Dunning, F. J. Carolan, A. N. Drown, Horace Davis, Vanderlynn Stow.

Loans made at lowest approved rates on collaterals, and on city and country real estate.

LONDON, PARIS AND AMERICAN BANK, Ltd.

N. W. Corner Sansome and Sutter Streets.

Subscribed Capital, $2,500,000. Paid-up Capital, $2,000,000.

Reserve Fund, $1,200,000.

Head Office—40 Threadneedle St., London, E. C.

Agents—New York—Agency of the London, Paris and American Bank, Limited. No, 10 Wall street, N. Y.; Paris—Messrs. Lazard Freres Cie,

Draw direct on the principal cities of the world. Commercial and Travelers' credits issued

SIG. GREENEBAUM, Manager. R. ALTSCHUL, Cashier.
H. FLEISHHACKER, Manager.

VALUABLES

of all kinds may be safely stored in the

SAFE DEPOSIT VAULTS of the

FIRST NATIONAL BANK,

Cor. Bush and Sansome Streets.

Safes to rent from $5 a year upwards. Trunks $1 a month.
Office Hours: 8 a. m. to 6 p. m.

WELLS-FARGO NEVADA NATIONAL BANK

Of San Francisco, Cal.

Union Trust Building,

Capital	$ 6,000,000
Surplus and Undivided Profits	4,000,000
Total	$10,000,000

ISAIAS W. HELLMAN, President; I. W. HELLMAN, Jr., Vice-President; F. L. LIPMAN, Vice-President; FRANK B. KING, Cashier; GEORGE GRANT, Asst. Cashier; W. McGAVIN, Asst. Cashier; E. L. JACOBS, Asst. Cashier.

Write us in regard to handling your Pacific Coast business. Careful attention to collections and prompt remittance on day of payment.

CENTRAL TRUST COMPANY OF CALIFORNIA

42 Montgomery Street, Corner Sutter.

Assets, $6,000,000. Paid-up Capital and Reserve, $1,750,000

Authorized to act as Executor, Administrator, Guardian or Trustee. Check accounts solicited. Legal depository for money in Probate Court proceedings. Interest paid on Savings Accounts at 3 6-10 per cent per annum.

SECURITY SAVINGS BANK

316 Montgomery Street, San Francisco, Cal.

Authorized Capital, $1,000,000. Paid-up Capital, $500,000

Surplus and Undivided Profits, $285,000.

Banking by mail a specialty. Interest paid on deposits. Loans made.

WILLIAM BABCOCK..... President
S. L. ABBOT.....Vice-President and Manager
FRED W. RAY.....Secretary
SIDNEY V. SMITH.....Attorney

Directors—William Babcock, S. L. Abbott, O. D. Baldwin, Jos. D. Grant, E. J. McCutchen, L. F. Monteagle, R. H. Pease, Warren D. Clark, James L. Flood, J. A. Donohoe, John Parrott, Jacob Stern.

FRENCH SAVINGS BANK

108-110 SUTTER STREET

Capital Paid-up, $600,000.

Charles Carpy, President; Arthur Legallet, Vice-President; Leon Bocqueraz, Secretary.

John Ginty, Asst. Secretary P. A. Bergerot, Attorney

Directors—Dr. J. E. Artigues, O. Bozio, Leon Bocqueraz, J. A. Bergerot, Charles Carpy, E. J. de Sabla, Jr., J. M. Dupas, J. S. Godeau, J. J. Meck, Leon Kauffman, A. Legallet, George Beleney.

MUTUAL SAVINGS BANK

710 MARKET ST. OF SAN FRANCISCO. Opp. THIRD

Guarantee Capital, $1,000,000. Paid Up Capital and Surplus, $620,000

Interest Paid on all Deposits. Loans on Approved Securities

OFFICERS—James D. Phelan, Pres.; S. G. Murphy, 1st Vice Pres.; John A. Hooper, 2d V. Pres.; Geo. A. Story, Sec'y and Cashier; C. B. Hobson, Asst. Cashier.

SAFE DEPOSIT VAULTS IN A SAFE DEPOSIT BUILDING.

MERCANTILE TRUST COMPANY OF SAN FRANCISCO.

The Strongest and Best Appointed Safe Deposit Vaults in the West.

SAFE DEPOSIT VAULTS

These Safe Deposit Vaults have withstood the greatest test to which Safe Deposit Vaults have ever been subjected, and are in the same condition as on April 17, 1906—entirely unaffected by earthquake or fire. Special attention to overnight storage of ledgers. INSPECTION CORDIALLY INVITED.

464 CALIFORNIA STREET. - - - - - - - - - SAN FRANCISCO.

UNION TRUST COMPANY of San Francisco.

Cor. of Montgomery, Post and Market Streets, San Francisco.

Transacts a General Banking, Trust and Safe Deposit Business; is authorized by law to act as Trustee, Executor, Administrator, Guardian, etc.

This Company offers to the public, safes for rent in its new Fire and Burglar-Proof Safe Deposit Vaults, which are the strongest, best guarded and best lighted in the city, at from $4 to $150 per annum. Inspection solicited.

Isaias W. Hellman, Pres. I. W. Hellman, Jr., Vice-Pres. & Mgr. Chas. J. Deering, Sec and Cashier. Charles du Parc, Asst. Cashier. H. Van Luven, Asst. Sec. and Asst. Cashier.

B. E. Walker, President. Alex. Laird, Gen. Manager. Robt. Kilgour, Vice-President.

THE CANADIAN BANK OF COMMERCE.

With which is amalgamated THE BANK OF BRITISH COLUMBIA.

CORNER CALIFORNIA AND SANSOME STREETS, SAN FRANCISCO.

Paid up Capital .....$10,000,000 Reserve Fund $5,000,000

London Office: 60 Lombard Street, E. C.; New York Office: 16 Exchange Place.

Sterling and Inland Exchange Bought and Sold; Commercial Bills of Exchange Purchased; Drafts, Commercial Credits and Travelers' Circular Letters of Credit issued; Interest Allowed; Accounts of Country Banks and Corporations. Branches at Dawson, White Horse, Skagway, Atlin and throughout Canada. A. Kains, Manager.

L. Scatena, President. A. P. Giannini, Vice-President. C. E. Musto, Vice-President. G. J. Giannini, Vice-President. Geo. G. Caglieri, Cashier. A. Pedro, Asst. Cashier. J. F. Cavagnaro, Attorney.

BANK OF ITALY

Incorporated August 10, 1904.

Captal Stock.....$500,000 Surplus.....$40,328.82 Capital Paid Up....$500,000

632 Montgomery St., San Francisco, Cal., Telephone Temporary 256.

A general banking and exchange business transacted. Interest paid semi-annually on savings deposits. Loans made on real estate and approved collateral security. Deposits may be sent by postal order, Wells-Fargo & Co., or checks. Correspondence solicited. Accounts invited.

C. A. Hawkins, President. Theo. Reichert, Vice-Pres. R. B. Murdoch, Cashier

THE UNITED STATES NATIONAL BANK

OF SAN FRANCISCO, CALIFORNIA.

Cor. Fillmore and Bush Sts. Telephone West 5703.

DIRECTORS—C. A. Hawkins, Theo. Reichert, R. B. Murdoch, F. C. Immel, W. L. Crowall, Wm. F. Burbank, Emile E. Kahn, C. M. Wooster, Homer T. Bickel.

Codes Used: The United States National Bank Code. American Bankers Association.

SAFE DEPOSIT VAULTS. SAN FRANCISCO.

W. S. Miller, Pres. C. M. Wooster, 1st Vice-Pres. Wm. F. Burbank, 2d Vice-Pres. C. P. Haag, Secy. Frank H. Gould, Attorney. C. H. Phillips, Cashier.

STATE SAVINGS AND COMMERCIAL BANK

Member American Bankers' Association.

DIRECTORS—W. S. Miller, C. M. Wooster, Wm. F. Burbank, Geo. W. Emmons, Charles A. Woodruff, Frank H. Gould, John C. Currier.

1019 FILLMORE STREET, SAN FRANCISCO.

Safe Deposit Boxes for Rent.

Commercial Accounts Solicited. Interest Paid on Savings and Term Deposits.

ITALIAN-AMERICAN BANK

INCORPORATED MARCH 16, 1899.

Authorized Capital, $1,000,000. Paid-up Capital, $750,000.

A. Sbarboro, President. Henry J. Crocker, Vice-Pres. A. E. Sbarboro, Cashier. Romolo A. Sbarboro, Assistant Cashier.

BOARD OF DIRECTORS—A. Sbarboro, Henry J. Crocker, P. C. Rossi, M. J. Fontana, A. J. Merle, G. Garibaldi, Luigi Boitana, Charles A. Malm, L. Demartini.

Commercial deposits received subject to check. Savings deposits received on which interest is allowed. Exchange and Letters of Credit issued on all parts of the world. MONTGOMERY AND SACRAMENTO STREET, SAN FRANCISCO.

The Bank of San Francisco

Paid-up Capital, $200,000.00

Affiliated with the Crocker National Bank

Savings and Commercial — We solicit the Household Account as well as the Business Account

Safe Deposit and Storage Vaults

1221 Polk Street, - - - - near Sutter

A. A. WATKINS, Pres.
C. GRANGE, V.-P. & Mgr.
J. M. KEITH, Vice-Pres.
A. D. CUTLER, Vice-Pres.
F. R. COOK, Cashier
F. N. FISH, Asst. Cashier

METROPOLIS
TRUST & SAVINGS BANK

Capital and Surplus
$834,000

Interest Paid on Deposits:
Savings at 4% per annum
Commercial at 2% per annum

Market and New Montgomery Sts. 1237 Van Ness Ave., near Post

In its new building at Market and New Montgomery Streets the METROPOLIS has provided, in separate apartments, every convenience for ladies who may have any business of a financial nature to transact. A cordial invitation is extended to all ladies to call and inspect them.

The National Bank of the Pacific

CALL BUILDING, THIRD AND MARKET STS.
Capital, $300,000

UNITED STATES DEPOSITORY

BOND DEPARTMENT - - George G. Blymyer, Bond Officer

Exchange Bought and Sold. Accounts of Individuals, Firms, Corporations, Banks and Bankers Solicited.

M. J. HYNES, Cashier ZOETH S. ELDREDGE, President

N. W. HALSEY & CO., BANKERS

Buy and Sell

High-Grade Bonds

Correspondence Solicited

424 California St., San Francisco

NEW YORK 49 Wall Street
CHICAGO 152 Monroe Street
PHILADELPHIA 1429 Chestnut Street

E. H. ROLLINS & SONS

Municipal and Corporation Bonds

KOHL BUILDING, SAN FRANCISCO

BOSTON CHICAGO DENVER

CROCKER NATIONAL BANK
Safe Deposit Boxes $4.00 and Upwards Per Year.
Crocker Building, Junction Post and Market Streets. SAN FRANCISCO.
JOHN F. CUNNINGHAM, Manager.

G. H. LUCHSINGER, President.
W. E. PALMER, Cashier.

An unbroken line of seventy-six semi-annual Dividends to Depositors.

HUMBOLDT SAVINGS BANK

Capital Paid up $300,000.00
Surplus - - - $357,626.23
Deposits - - $6,160,835.55

We also transact a general Banking business.

HUMBOLDT SAVINGS BANK BUILDING, MARKET STREET NEAR FOURTH, S. F.

THE MISSION SAVINGS BANK

2631 Mission Street, bet. 22d and 23d Streets, SAN FRANCISCO.
Phone Market 2110
INCORPORATED AUGUST 3, 1906.
Capital Subscribed, $200,000. Capital Paid Up, $100,000.
BOARD OF DIRECTORS—George L. Center, William H. Crim, Edward W. Hopkins, George A. Pope, James Rolph, Jr., Stuart F. Smith, Matthew I. Sullivan.
OFFICERS—James Rolph, Jr., President; E. W. Hopkins, Vice-President; DeWitt C. Treat, Cashier.
Interest paid on deposits. Loans on approved securities. Savings accounts invited.

A. J. Lowenberg, President. L. V. Merle, Vice-President. A. Tonn, Cashier.

CITY AND COUNTY BANK

Directors: Mathew Nunan, J. L. Lilienthal, C. A. Malm, M. Auerbach, A. J. Lowenberg, L. V. Merle, A. Tonn. Paid-up Capital, $350,000.
S. E. Cor. SIXTH AND STEVENSON STREETS. SAN FRANCISCO.
Western Addition Branch, 1129 Van Ness.

THE MARKET STREET BANK

SEVENTH AND MARKET STREETS.
Authorized Capital, $500,000. Paid up Capital, Surplus and Undivided Profits, $140,000.
OFFICERS: A. F. MARTEL, President; E. C. DUDLEY, Vice President; W. S. UPHAM, Second Vice President; L. Q. HAVEN, Cashier; C. MARTEL, Assistant Cashier; OLIVER ELLSWORTH, Attorney.
Accounts of firms, corporations, unions and individuals solicited.
We give special attention to collection items.
Pay interest on Savings Accounts as follows: 4 per cent on Terms, 3½ per cent on ordinary.
Issue drafts on over 10,000 foreign points.
Have one of the most complete safe deposit vaults in the West.
Renting boxes from $2.50 per year and upward.
Remain open for the convenience of our depositors Saturday afternoons and Saturday evenings until 8:30.

J. C. WILSON

Member Stock and Bond Exchange
Member San Francisco Mining Exchange

BROKER

STOCKS AND BONDS
INVESTMENT SECURITIES

Kohl Bldg., 488 California St.
SAN FRANCISCO

Telephone Kearny 815

E. F. HUTTON & CO.

Members: New York Stock Exchange, New York Cotton Exchange, New York Coffee Exchange, Chicago Board of Trade

Bankers

San Francisco Phone Call Kearny 40
New York Phone Call 3177 Broad
Los Angeles Home, Ex. 366

490 California Street, San Francisco

NEW YORK
33-35 New Street
Branch, **6 West 33d St.**

LOS ANGELES
112 West Third Street

Richard E. Mulcahy, Manager

Private Wire
Hotel Green, Pasadena

San Francisco Savings Union

FOUNDED JUNE 18, 1862

Capital and Surplus, July 1, 1907, $ 2,139,332
Total Assets 32,090,044

DIRECTORS: E. B. POND, President; W. C. B. FREMERY, Vice-President; C. O. MILLER, Vice-President; WAKEFIELD BAKER, WILLIAM A. MAGEE, JACOB BARTH, JOHN F. MERRILL, FRED H. BEAVER, H. C. BREEDEN

NORTHWEST CORNER CALIFORNIA AND MONTGOMERY STREETS

THE GERMAN SAVINGS AND LOAN SOCIETY

526 California Street, San Francisco, Cal.

Guaranteed Capital and Surplus **$2,603,755.68**
Capital actually paid up in cash **1,000,000.00**
Deposits, June 29, 1907 ..... **38,156,931.28**

Officers—President, N. Ohlandt; First Vice-President, Daniel Meyer; Second Vice-President, Emil Rohte; Cashier, A. H. R. Schmidt; Assistant Cashier, William Herrmann; Secretary, George Tourny; Assistant Secretary, A. H. Muller; Goodfellow and Eells, General Attorneys.

Board of Directors—N. Ohlandt, Daniel Meyer, Emil Rohte, Ign. Steinhart, I. N. Walter, J. W. Van Bergen, F. Tillmann, Jr., E. T. Kruse and W. S. Goodfellow.

The Hibernia Savings and Loan Society

Incorporated 1864 Office Cor. Market, McAllister and Jones Sts; San Francisco

The objects for which this Association is formed are, that by its operations the depositor thereof may be able to find a

Secure and Profitable Investment for Small Savings

And borrowers may have an opportunity of obtaining from it the use of a moderate capital, on giving good and sufficient security for the use of the same

OFFICERS:—President, JAMES R. KELLY. Secretary and Treasurer, R. M. TOBIN
Attorneys, TOBIN & TOBIN

Any person can become a depositor of this Society on subscribing to the By-Laws. Deposits may be made from $1 up to $3000. Loans may be made on security of real estate within the City and County.

Bank open daily from 10 a. m. to 3 p. m. Sundays and holidays excepted. Saturdays from 10 a. m. to 12 m.

California Safe Deposit and Trust Co.

Capital Fully Paid, $2,500,000 Total Assets, $12,000,000

A General Banking Business Conducted. Savings and Checking Accounts Received. Interest Paid on Deposits.

MAIN OFFICE: COR. CALIFORNIA and MONTGOMERY STS.

BRANCHES: West End Branch, 1531 Devisadero Street, near Post. Mission Branch, 2572 Mission Street, near 22nd. Up Town Branch 1740 Fillmore Street, near Sutter

DAVID F. WALKER, President DALZELL BROWN, Manager

PACIFIC SURETY COMPANY

Organized 1885

Fidelity and Court Bonds ***Plate Glass Insurance***

Telephone, Temp. 1293. 326 Montgomery St., San Francisco, Cal.

Herman Shainwald, Pres. S. C. Buckbee, Vice-Pres. Samuel G. Buckbee, Sec.

SHAINWALD, BUCKBEE & CO.

REAL ESTATE

1306 SUTTER ST., bet. Van Ness and Franklin St., **SAN FRANCISCO.** Tel. Franklin 175

City Agents Hartford Fire Ins. Co., N. Y. Underwriters' Agency

HOUSES RENTED. RENTS COLLECTED.

JOHN McGAW & CO.
Successors to

O. D. BALDWIN & SON
(Established 1885)

REAL ESTATE AGENTS

Phone Franklin 828 **S. E. Cor. POLK & POST Sts.**

A. S. BALDWIN, President.
FRED M. PICKERING, Secretary
Cable Address "BALHOW"

JOSIAH R. HOWELL, Vice-President
R. E. FAZACKERLEY, Assistant Secretary
Phone Temporary 381

BALDWIN & HOWELL, Inc.

San Francisco, Cal.

Real Estate Agents, Auctioneers, Insurance Brokers

Special Attention Given to the Leasing and Management of Property

318-324 Kearny Street, San Francisco, Cal.

William A. Magee **Thomas Magee** **Frederic E. Magee**

Thomas Magee & Sons

Real Estate Agents

LEASES NEGOTIATED

Telephone Temporary 563 ***22 GEARY STREET***

A. M. ROSENSTIRN, SEC. L. A. WEIDENMULLER, PRES. A. L. HARRIGAN, TREAS.

Harrigan, Weidenmuller & Rosenstirn

INCORPORATED

MEMBERS OF SAN FRANCISCO REAL ESTATE BOARD

CABLE ADDRESS HARWEROSE

REAL ESTATE

TELEPHONE KEARNEY 1531

LEASES A SPECIALTY

NEW YORK REPRESENTATIVE DUDLEY FIELD MALONE, ROOM 1502 MAIDEN LANE BLDG., N. Y.

345 MONTGOMERY STREET SAN FRANCISCO, CAL.

Phone Kearny 832

E. P. VANDERCOOK

INVESTMENTS

Union Trust Building SAN FRANCISCO

Pacific Title Insurance Company

CAPITAL, $500,000

F. G. DRUM, Pres. MURRAY F. VANDALL, Sec'y and M'g'r.

TITLES EXAMINED AND INSURED

420 Montgomery Street

Telephone Kearny 1296 **SAN FRANCISCO**

CHAMBERLIN & CO.

REAL ESTATE, LEASES AND INSURANCE.

2052 BUSH STREET, near Fillmore (formerly 419 Union Trust Bldg.) Phone West 5781.

E. A. de St. Germain. (Phone Franklin 934) Louis H. Mooser

MOOSER & ST. GERMAIN

REAL ESTATE.

RENT COLLECTIONS. FULL CHARGE TAKEN OF PROPERTY. **INSURANCE.**

1354 POLK STREET (near Fillmore Street.) SAN FRANCISCO.

PAUL BANCROFT

REAL ESTATE AND FINANCIAL AGENT

LOANS, LEASES, INVESTMENTS.

731 MARKET ST. Tel. Temporary 2112. SAN FRANCISCO.

Established July 23, 1902. Hours, 11 to 12 a. m.; 2 to 3 p. m.

Cable Address, Grubb, San Francisco, Western Union Code.

I. R. D. GRUBB

REAL ESTATE BOUGHT, SOLD AND MANAGED—Member San Francisco Real Estate Board.

INSURANCE AND INVESTMENTS—Member Insurance Brokers' Exchange.

Phone Temporary 1667. Office 32 Montgomery St., SAN FRANCISCO, CAL.

E. L. Hoag. Geo. F. Lyon.

LYON & HOAG

REAL ESTATE, INSURANCE AND RENT COLLECTIONS

636 MARKET ST., Tel. Temporary 3750. **SAN FRANCISCO.**

THE McCARTHY COMPANY, Inc.

REAL ESTATE

Homes and Investment Lots, San Francisco, Oakland, Berkeley, Fruitvale, Los Angeles, City lots and country acres. Low Prices. Easy Terms. Money to Loan. Houses and Cottages built. Real Estate Owner.

Offices: 720 GOLDEN GATE AVE. Tel. Franklin 1029. SAN FRANCISCO.

BELVEDERE LAND CO.

SALES OFFICE, BOARDMAN BROS. Tel. Kearny 711.

508 California St., **SAN FRANCISCO.** Belvedere Office, **BELVEDERE, MARIN CO.**

EDWARDS, CHRISTENSEN & GOODWIN

DIRECTORS—L. B. Edwards, President; William J. Ruddick, Vice President; Benjamin Goodwin, Treasurer; Phil C. Heuer, Secretary; J. A. Clover, and Charles Christensen.

REAL ESTATE BOUGHT, SOLD, LEASED AND RENTED.

55 GEARY STREET. SAN FRANCISCO.

George B. Gillson. Phone Temporary 3074. Sam L. Marks.

MARKS & GILLSON

REAL ESTATE—INSURANCE.

Loans—Leases—Rentals—Collections—Investments.

408 Kearny Street, Between Pine and California Streets. SAN FRANCISCO, CAL.

Louis A. Kelly John D. Mahoney Frank J. Donnelly

L. A. KELLY & CO.

REAL ESTATE, INSURANCE

Telephone Emergency 968

897 Ellis St., Toggery Building San Francisco

CURRAN CLARK

URBAN AND SUBURBAN REAL ESTATE.

SAN MATEO COUNTY LANDS A SPECIALTY.

Office Russ Block, Montgomery Street,

Between Pine and Bush.

SAN FRANCISCO.

W. H. HICKS W. H. MACK

Full Charge Taken of Property

RENT COLLECTORS
INSURANCE
Money Loaned on Real Estate

HICKS & MACK
REAL ESTATE

Leasing of Downtown
Business Property a
Specialty

2091 FILLMORE STREET, PHONE WEST 7287 COR. CALIFORNIA STREET

W. B. McGERRY & CO

INCORPORATED

REAL ESTATE

Renting, Leasing, Insurance

45 Geary Street San Francisco

SPECK & CO.

Real Estate Agents

SELLING INSURANCE LEASING

We Take Full Charge of Property for Owners

54 and 56 GEARY STREET, SAN FRANCISCO

Frank A. Dwyer George E. Belvel William Cranston

Cranston, Belvel & Dwyer

Real Estate Agents :: Insurance

573 California St., San Francisco, Cal. Phone Temp. 4198

A. C. WOLF F. W. HOLLMAN

Wolf & Hollman, Real Estate

327 Kearny Street, San Francisco

Renting, Leasing, Selling, Collecting Full Charge Taken of Property

Frank W. Lucas TELEPHONE KEARNY 1846 Robert Behlow

BEHLOW & LUCAS

Real Estate Agents, Selling, Leasing, Insurance

332 Bush St. Bet. Montgomery and Kearny San Francisco

Phone West 5086

Real Estate Thomas M. Carroll & Co. Insurance

LEASING :: RENTING :: COLLECTING

1478 Eddy Street Near Fillmore Street San Francisco

George B. Gillson Phone Temp. 4217 Sam L. Marks

Marks & Gillson

Real Estate, Insurance, Loans, Leases, Rentals, Collections, Investments

408 Kearny St. Bet. Pine and California Sts. San Francisco, Cal.

EMIL KEHRLEIN & CO.

Real Estate

1228-1230 Fillmore St. Telephone West 1277 San Francisco

BARCLAY HENLEY, JR., INC.

Real Estate :: Insurance :: Loans

Monadnock Building Telephone Kearney 1467 San Francisco, Cal.

LANDRY C. BABIN, Pres. N. C. BABIN, Vice-Pres. H. MARTINEZ, Secy.

LANDRY C. BABIN & CO.

Members S. F. Real Estate Board.

Phone Kearny 1437 423 Kearny Street. San Francisco, Cal.

J. H. ROBINS CHAS. S. CURRAN

CURRAN & ROBINS

Real Estate, Insurance and Financial Agents

LEASES NEGOTIATED

Telephone Temporary 4216 222 KEARNY ST,, SAN FRANCISCO

Telephone Franklin 855

FRED^K W. DOBLE CO.

REAL ESTATE AGENTS

LEASES AND INSURANCE 1712 Polk St. near Clay

Telephone Market 119

D. COFFIN & CO.

Mission Real Estate

2528 MISSION STREET

Telephone Market 2575 Own a Home in Farallone City

California Suburban Home Co.

INCORPORATED

C. M. JOHNSON, Mgr. Owners and Promoters of Farallone City

251 Van Ness Avenue San Francisco

THE LIVERPOOL AND LONDON AND GLOBE INSURANCE COMPANY.

Instituted 1836.

Assets January 1, 1907—Total, $54,759,552.96. Losses Paid—Total, $185,914,723.45.
Pacific Department established 1852. Office 444 California St., San Francisco
Insurance Company's Building
CHAS D. HAVEN, Resident Secretary.
C. MASON KINNE, Asst. Sec'y. JOHN W. GUNN, Deputy Asst. Sec'y.

THE HARTFORD FIRE INSURANCE COMPANY

Organized 1794. Assets, $14,542,952.28 Net Surplus $3,937,796.87.

PALACHE & HEWITT
General Agents, Pacific Department.
412 California St., SAN FRANCISCO.

AMERICAN CENTRAL (FIRE) INS. CO., of St. Louis
SAINT PAUL FIRE AND MARINE INS. CO., of St. Paul.
MERCANTILE FIRE AND MARINE INS. CO. of Boston.

COMBINED ASSETS NEARLY $10,000,000.

Have fairly and honestly met the conflagration losses of the past fifty (50) years, including Chicago, Boston, Baltimore, and latterly San Francisco, the greatest of all, and thousands of other losses, aggregating over

FIFTY (50) MILLIONS OF DOLLARS

Also managers Lloyd's Plate Glass Ins. Co., of New York.
Pacific Department Offices: Cor. Telegraph Ave. and 20th St., OAKLAND, CAL., Embracing California, Oregon, Washington, Montana, Idaho, Utah, Nevada, Arizona, Alaska and Hawaiian Islands. 241 SANSOME STREET, SAN FRANCISCO.

CHRISTENSEN & GOODWIN, Managers.

PACIFIC BRANCH

NEW ZEALAND INSURANCE COMPANY—LIMITED

OF AUCKLAND, NEW ZEALAND.

FIRE AND MARINE

CLINTON FOLGER, WALTER M. SPEYER, Joint Managers.
312 California Street, SAN FRANCISCO.

LLOYD & ROBERTSON

French Bank Building. Telephone Temporary 4366. San Francisco, Cal.
SURETY BONDS (No Red Tape). EMPLOYERS' LIABILITY INSURANCE,
ACCIDENT AND HEALTH INSURANCE. BURGLARY AND THEFT INSURANCE.
108 Sutter Street. **SAN FRANCISCO.**

CLEVELAND & TRATHEN, Managers.

THE FRANKLIN FIRE INSURANCE COMPANY OF PHILADELPHIA

934 Merchants' Exchange Building. SAN FRANCISCO.

C. J. STOVEL

GENERAL AGENTS. SAN FRANCISCO, CALIFORNIA.

Representing Jefferson Fire Insurance Company, Philadelphia, Pa.
Girard Fire and Marine Insurance Company, Philadelphia, Pa.
North River Insurance Company, New York.
Nassau Fire Insurance Company, Brooklyn, N. Y.
New Brunswick Fire Insurance Company, New Jersey.
United States Casualty Company, New York.
Personal Accident and General Liability.
STOVEL BUILDING, 537 SACRAMENTO STREET.
Southeast Corner Sacramento and Leidesdorff. SAN FRANCISCO.

M. C. HARRISON & CO.

MERCHANTS' EXCHANGE BUILDING. Tel. Kearny 394. SAN FRANCISCO.
Average Adjusters, Marine Underwriters and Brokers.
San Francisco. Seattle. Portland. Vancouver.

EDWARD E. POTTER

General Agent for Pacific Coast.
WILLIAMSBURG CITY FIRE INSURANCE COMPANY of New York, GLEN FALLS INSURANCE COMPANY of New York, SECURITY INSURANCE COMPANY of New Haven, Conn.
Office Address—564 Sacramento Street, San Francisco.

INTERNATIONAL BANKING CORPORATION

Capital and Surplus, $6,643,686.99.
San Francisco Main Office, 415 Montgomery Street.
Branch, 2045 Sutter Street.
Open for business in all departments. Interest paid on all term deposits.
Accounts of firms and individuals solicited.

RENTERS' LOAN AND TRUST COMPANY

COMMERCIAL AND SAVINGS BANK.
Incorporated 1890.
Clearing House No. 21.
SAFE DEPOSIT VAULTS. Codes Used: A. B. C. Telegraphic Code, Fifth Edition; Western Union Telegraphic Code, Universal Edition; Lieber's Standard Telegraphic Code; Renters Loan and Trust Co. Code.
Cable Address: "Rentbank." 115 Hayes Street, SAN FRANCISCO.

MARINE INSURANCE FIRE

MONTGOMERY BAGGS

501-502 Merchants Exchange Building

Telephone Kearney 2343 SAN FRANCISCO

ROYAL INSURANCE CO. OF LIVERPOOL
QUEEN INSURANCE CO. OF NEW YORK.

Assets over Seventy Millions. Surplus over Ten Millions.
ROLLA V. WATT, Manager.
PACIFIC DEPARTMENT
122 SANSOME ST., SAN FRANCISCO. Tel. Tem 3885.

THE WASHINGTON LIFE INS. CO.

Of New York.
In its Forty-Seventh Year of Success.
HOWARD PERRIN, Manager Pacific Coast Department.
MONADNOCK BLDG. Tel. Kearny 1781. SAN FRANCISCO.

THE MANHATTAN LIFE INSURANCE CO. of New York

The Policy Guarantees. Assets, nearly $18,000,000.
JOHN LANDERS, Manager Southwest Pacific Dept.
2522 Octavia St. Tel. Franklin 1283. San Francisco.

THE EQUITABLE LIFE ASSURANCE SOCIETY

OF THE UNITED STATES.
Dept. of California, Nevada and Hawaiian Islands. San Francisco.
A. M. SHIELDS, Manager. H. C. DONNELS, Cashier.
OFFICE: CROCKER BLDG.

WELLS FARGO & CO.

Ladies, Let Us Pay Your Club Dues and Bills

EXPRESS MONEY ORDERS OF WELLS FARGO & COMPANY

They furnish the simplest, and quickest method of sending money that has ever been devised

RATES:

Not over $2.50	3 cts	Not over $30.00	12 cts	Not over $60.00	20 cts
" 5.00	5 "	" 40.00	15 "	" 75.00	25 "
" 10.00	8 "	" 50.00	18 "	" 100.00	30 "
" 20.00	10 "				

Over $100 at above rates.

PARKER S. MADDUX L. J. MADDUX

MADDUX & MADDUX
ATTORNEYS-AT-LAW

CHRONICLE BUILDING PHONE TEMPORARY 3597 SAN FRANCISCO, CAL.

HUGH J. McISAAC
ATTORNEY-AT-LAW

1014-1018 HUMBOLDT BANK BLDG. SAN FRANCISCO

MAGUIRE, LINDSAY, HOUX & BARRETT
ATTORNEYS-AT-LAW

SUITE 22, SAINT MUNGO BLDG., N. W. cor Golden Gate Ave. and Fillmore Street.

JOS. ROTHSCHILD
ATTORNEY-AT-LAW

1101 GEARY STREET, cor. Van Ness Ave., rooms 16-17. SAN FRANCISCO.

JOHN RALPH WILSON
ATTORNEY AND COUNSELOR-AT-LAW.

MONADNOCK BUILDING. - - - - - - - - SAN FRANCISCO.

HARMON BELL
ATTORNEY-AT-LAW

1218 BROADWAY. Telephone Oakland 978. OAKLAND, CAL.

TRAYLOR W. BELL
ATTORNEY-AT-LAW

1218 BROADWAY. Telephone Oakland 978. OAKLAND, CAL.

Adolph Loessel Knox Maddox

MADDOX & LOESSEL
ATTORNEYS-AT-LAW

MONADNOCK BUILDING. SAN FRANCISCO.

ALEXANDER D. KEYES
ATTORNEY-AT-LAW

1006 Humboldt Bank Building. Tel. Kearny 673. SAN FRANCISCO.

ROBERT B. McMILLAN
ATTORNEY-AT-LAW

CROCKER BUILDING. SAN FRANCISCO.

T. A. PERKINS
ATTORNEY-AT-LAW

1415 GEARY ST. (formerly 155 Crocker Bldg.) Tel. West 6638. SAN FRANCISCO.

RAY P. SAFFOLD
ATTORNEY-AT-LAW

GOLDEN GATE AVE. and VAN NESS. SAN FRANCISCO.

HENRY G .W. DINKELSPIEL
ATTORNEY-AT-LAW

CALL BUILDING SAN FRANCISCO.

BISHOP & HOEFLER
LAW OFFICES
RUSS BUILDING, N. W. COR. BUSH AND MONTGOMERY STREETS, SAN FRANCISCO.

THOMAS, GERSTLE, FRICK & BEEDY,
offices at
787 Market Street, Corner Fourth, San Francisco.
Telephone Temporary 251.

R. H. COUNTRYMAN
ATTORNEY-AT-LAW
COUNTRYMAN BLDG., N. W. cor. VAN NESS AVE. and ELLIS ST., SAN FRANCISCO.
Telephone Franklin 2464

W. E. F. DEAL
ATTORNEY-AT-LAW
Rooms 301-3, Third Floor, No. 26 Montgomery Street. SAN FRANCISCO.

GARRET W. McENERNEY
ATTORNEY-AT-LAW
JAMES FLOOD BUILDING. Tel. Tem. 3116. SAN FRANCISCO.

Geo. A. Knight. Charles J. Heggerty.
KNIGHT AND HEGGERTY
ATTORNEYS-AT-LAW
626-630 Merchants' Exchange Bldg. Tel. Temporary 4145. SAN FRANCISCO.

CHAS. F. HANLON
ATTORNEY-AT-LAW
1782 BUSH STREET, corner Octavia. Tel. West 1560. SAN FRANCISCO.

THOS. C. JUDKINS
ATTORNEY-AT-LAW
375 MONADNOCK BUILDING. SAN FRANCISCO.

JOHN FLOURNOY.
ATTORNEY-AT-LAW
2260 VALLEJO STREET. Tel. West 44 SAN FRANCISCO.

THE LAW OFFICES OF
CHARLES S. WHEELER
UNION TRUST BUILDING. SAN FRANCISCO.

PILLSBURY, MADISON & SUTRO
Kohl Building, San Francisco.

G. E. Crothers. T. G. Crothers.
CROTHERS & CROTHERS
ATTORNEYS-AT-LAW
514 CALL BUILDING Phone Kearny 5991. SAN FRANCISCO

HOWELL A. POWELL
ATTORNEY-AT-LAW

1228 McALLISTER St. Tel. Park 891. SAN FRANCISCO.

CHAS. E. NAYLOR
ATTORNEY AND COUNSELOR-AT-LAW
PROCTOR IN ADMIRALTY

324 and 326 MERCHANTS' EXCHANGE. SAN FRANCISCO.
OAKLAND OFFICE: 92 Bacon Building.

A. W. SCOTT, JR.
ATTORNEY-AT-LAW

RES. 305 BUCHANAN ST. Tel. Park 256. SAN FRANCISCO.

Joseph C. Meyerstein. V. B. Fillipini. J. H. Jellett.

JELLETT & MEYERSTEIN
ATTORNEYS AND COUNSELORS

110 SUTTER ST. French Bank Building, Tenth Floor. SAN FRANCISCO.
Telephone. Temporary 2829.

CHICKERING & GREGORY
ATTORNEYS-AT-LAW

MERCHANTS EXCHANGE BUILDING. SAN FRANCISCO.

HARRY F. SULLIVAN
Sullivan & Sullivan.
ATTORNEY-AT-LAW

HUMBOLDT BANK BUILDING, Market and 4th Streets. SAN FRANCISCO.

SULLIVAN & SULLIVAN & THEO J. ROCHE
ATTORNEYS-AT-LAW

HUMBOLDT BANK BUILDING, Market and 4th Streets. SAN FRANCISCO.

C. F. HUMPHREY
ATTORNEY-AT-LAW

St. Mungo Bldg. Private Exchange. Tel. West 6150. SAN FRANCISCO.

WILLIAM P. HUBBARD
ATTORNEY AND COUNSELOR AT LAW.

Office: St. Mungo Building, Corner Fillmore Street and Golden Gate Avenue.
Phone, West 6155. SAN FRANCISCO.

Oliver Dibble. Henry C. Dibble.

HENRY C. DIBBLE & OLIVER DIBBLE
ATTORNEYS AND COUNSELORS

2323 CALIFORNIA ST. Tel. West 6807. SAN FRANCISCO.

EUGENE A. BRIDGFORD
ATTORNEY-AT-LAW

1610 TURK STREET. - - - - - - - - - SAN FRANCISCO.

FRANK V. CORNISH
ATTORNEY AND COUNSELOR.

Telephone Temporary 3154. Monadnock Building.

F. J. Solinsky. Frank R. Wehe.

SOLINSKY & WEHE

ATTORNEYS-AT-LAW

34 ELLIS STREET. Tel. Tem. 4427. SAN FRANCISCO.

J. E. WHITE

ATTORNEY-AT-LAW

1219 FILLMORE ST., rooms 50-52, corner Turk St. Tel West 3510. SAN FRANCISCO

SHELDON G. KELLOGG

ATTORNEY-AT-LAW

Office, CROCKER BUILDING Tel. Kearny 3918. SAN FRANCISCO

Nathan H. Frank.

NATHAN H. FRANK

ATTORNEY-AT-LAW

Tel. Temporary 4420.

1212 Merchants Exchange Bldg. Tel. Temporary 4421 San Francisco.

EDGAR M. WILSON

ATTORNEY-AT-LAW

KOHL BUILDING, MONTGOMERY ST. Tel. Temporary 2357. SAN FRANCISCO.

JOHN R. AITKEN. FRANK W. AITKEN

AITKEN & AITKEN

ATTORNEYS-AT-LAW

ATTORNEYS AT LAW

876 Eddy, near Franklin, San Francisco.

T. C. COOGAN

ATTORNEY-AT-LAW

Merchants Exchange Building. Telephone Temporary 3870. San Francisco.

Mountford S. Wilson. Charles H. Lovell.

WILSON & WILSON

ATTORNEY AND COUNSELOR

UNION TRUST BUILDING. SAN FRANCISCO.

CARLTON W. GREENE

ATTORNEYS-AT-LAW

715-721 MERCHANTS' EXCHANGE BUILDING. SAN FRANCISCO.

BURRELL G. WHITE

ATTORNEY-AT-LAW

Office, 1700 SUTTER STREET. Tel. West 538. SAN FRANCISCO.

EDWARD C. HARRISON

Attorney at Law.

939-940 Pacific Building - - San Francisco, Cal.

Telephone Douglas 326.

JOHN M. CURTIS

ARCHITECT.

2501 Buchanan St. . Tel. West 630

SAN FRANCISCO.

C. P. Weeks. Albert Sutton.

SUTTON & WEEKS

ARCHITECTS.

11th Floor Mutual Sav. Bank Bldg.

SAN FRANCISCO.

W. D. SHEA CO.

ARCHITECTS.

350 Larkin St. Phone Market 2153.

SAN FRANCISCO.

WRIGHT, RUSHFORTH & CAHILL

ARCHITECTS.

571 California St., near Montgomery.
Telephone Tempy. 4733.
SAN FRANCISCO.

JOHN GALEN HOWARD

ARCHITECT.

604 Mission St. Phone Kearney 973.

SAN FRANCISCO.

THOS. J. WELSH
JOHN W. CAREY

ASSOCIATE ARCHITECTS.

40 Haight St. Phone Park 233.

SAN FRANCISCO.

DENKE BROS.

ARCHITECTS.

Central Trust Building, Room 22, corner Van Ness and Golden Gate Avenues, San Francisco.

WILLIAM KNOWLES

ARCHITECT.

Hours: 10:30 a. m. to 1 p. m.
Atlas Building, 604 Mission St.,
Telephone Temporary 903,
SAN FRANCISCO, CAL.

Telephone West 3814.

SYLVAIN SCHNAITTACHER

ARCHITECT.

Investors Building, Southeast Corner Market and Fourth Streets.
SAN FRANCISCO.
Associate Am. Inst. of Architects.

REID BROS.,

ARCHITECTS.

Call Bldg.,

San Francisco.

HOUGHTON SAWYER

ARCHITECT.

1361 Post St. Tel. Franklin 1900.

SAN FRANCISCO.

J. R. MILLER
G. T. deCOLMESNIL

ARCHITECTS.

787 Market Street, Cor. 4th.
SAN FRANCISCO.

WILLIAM MOOSER

ARCHITECT.

Phone: Temporary 1300.
Union Trust Building.
14 Montgomery St. SAN FRANCISCO.

LIONEL DEANE

ARCHITECT.

1343 McAllister Street.
Telephone West 4828.
SAN FRANCISCO.

C. C. McDougall Geo. B. McDougall

McDOUGALL BROTHERS

ARCHITECTS.

755 Devisadero Street.
Formerly 330 Pine St. Phone West 5592
SAN FRANCISCO.

AUGUST NORDIN

ARCHITECT
and
Superintendent of Construction.

563 Fillmore St. Tel. Park 573.
SAN FRANCISCO.

W. H. WEEKS

ARCHITECT.

Grant Building, Seventh and Market Streets.

Phone Market 1987.

CHAS F. WHITTLESEY & CO.

ARCHITECTS.

Experts in Reinforced Concrete Construction.

We hold the World's Record for magnitude and speed in Reinforced Concrete Work and have done more of this work than all others on the Pacific Coast combined.

San Francisco Offices: 536 Polk Street, near Turk.

Phone: Franklin 2881.

DR. GEORGE H. MARTIN

The Marson Building, 1380 Sutter Street, corner of Franklin.
Hours: 1 to 3 p. m.; Sundays by appointment.
Telephone: Franklin 1967.
Residence: Fairmont Hotel; Telephone, Kearny 5898.
SAN FRANCISCO.

WILLIAM WATT KERR

PHYSICIAN.

Telephone West 2190.

Office and Residence, 2605 California St.

San Francisco.

DR. WM. FITCH CHENEY

THE SHREVE BUILDING

Post Street and Grant Ave.

Consultation Hours 2 until 4 p. m.

Telephone—Office, Kearny 1851.

Telephone—Residence, West 712.

SAN FRANCISCO.

DR. EDGAR R. BRYANT

Office 1944 Fillmore St. Tel. West 5657.
Hours: 2 to 4 p. m.; Sunday, by appointment. Evenings, 7:30, Monday, Wednesday, Friday.
Res. 3869 Jackson St. Tel. West 815.
SAN FRANCISCO.

DR. JOSEPH E. ARTIGUES

Visiting Physician to the French Hospital.
Office Hours: Day, 2 to 4 p. m.; evenings, Monday and Friday, 7 to 8 p. m.
205 Montgomery Ave. Tel. West 359.
SAN FRANCISCO.

DR. HENRY GIBBONS

Office 2405 Fillmore St., cor Washington

Hours: 1 to 3 p. m. Tel West 3372

DR. MORTON R. GIBBONS

Offic, 2405 Fillmore St., cor Washington
Hours: 1 to 3 p. m. Phone West 3372
SAN FRANCISCO.

DR. EDWARD F. GLASER

EYE, EAR, NOSE AND THROAT.
Phone West 6383.
Office Hours: 12 to 3 and 7 p. m.
2508 Clay Street.
SAN FRANCISCO.

JOHN LEFFLER, M. D.

PHYSICIAN AND SURGEON.
Office and Residence, 1808 Laguna St.
Telephone West 3719.
Hours: 1 to 2 and 7 to 8 p. m.
SAN FRANCISCO.

DR. E. E. KELLY

Office, 632 Fillmore.
Hours: 1:30 to 3:30 and 7 p. m.
Tel. Park 207.
Residence, 2061 Bush.
Res. Tel. West 3531.

DR. F. CORNWALL

OCULIST.
Treats diseases of the Eye, Ear, Nose and Throat.
Hours, 9 a. m., to 3 p. m.
631 Van Ness Ave. Telephone Emergency 22.
SAN FRANCISCO.

DR. J. D. de CHANTREAU

PHYSICIAN AND SURGEON.
Office, 1759 Geary St.; Tel. West 7075.
Residence, 2400 Broadway, cor Steiner; Tel. West 116.
Hours: 1 to 3 p. m.,

RUSSELL PRESTON, M. D.

Late House Physician & Surgeon, S. F. City and County Hospital.
430 Duboce Ave., and No. 1 Fillmore St.
Hours: 2 to 4 and 7 to 8 p. m.
Phone Park 402.

DR. CARL L. POWERS

PHYSICIAN AND SURGEON.
Office and Residence, 1911 Bush St.
Hours 1 to 3, 7 to 8 p. m.
Tel Scott 1157.

DR. V. E. PUTNAM

PHYSICIAN AND SURGEON.

Tel. Park 17.

Res. 901 Haight St., San Francisco.

A. S. TUCHLER, M. D.

PHYSICIAN AND SURGEON.
Hours—8 to 9, 1 to 3, 7 to 8; Sunday, 12 to 2. Tel. Franklin 48.
703 Van Ness Ave. corner Turk St.,
SAN FRANCISCO.

DR. W. H. GRISWOLD

Hours: 10 a. m. to 4 p. m.

Office, 894 Eddy St., cor. Franklin.

SAN FRANCISCO.

DR. H. R. ARNDT

PHYSICIAN AND SURGEON.
Office 1124 O'Farrell St. Telephone Franklin 262.
SAN FRANCISCO.

DR. ERNEST D. CHIPMAN

DISEASES OF THE SKIN.

Hours: 11 to 1. Telephone West1702

2400 Pacific Ave., San Francisco.

DR. ALANSON WEEKS

Hours: 3:30 to 5:30 and by appointment. Telephone Franklin 2009.
1424 Gough St., near Sutter.
Res.: 212 Spruce St. Tel West 1447
SAN FRANCISCO

DR. ETHAN H. SMITH

Office Phone Franklin 2118
Residence Phone West 3721
Office 1424 Gough St., corner of Post.
Residence 2617½ Octavia St.
Hours: 2 to 4 p. m. (Except Sunday). Other hours, including Sunday, by appointment.

DR. S. ZUSSMAN

PHYSICIAN AND SURGEON.
Office Hours till 9 a. m. 1 to 3 and 7 to 8 p. m. Sundays 11 to 12.
Office and Residence: 1411 Scott Street, bet. O'Farrell and Geary Sts.
Telephone West 3091
SAN FRANCISCO

LOLITA B. DAY-BEW, M. D.

Office: 1429 Gough St. Phone Franklin 2118. Hours: 2 to 4 p. m.
Res.: 227 Lake St. Phone Pacific 294. Hours: 6 to 7 p. m.
SAN FRANCISCO.

DR. MARY PAGE CAMPBELL

Hours: 2 to 4; 7 to 8. Sundays 10 a. m.
Marson Building, 1380 Sutter St., corner Franklin. Tel. Franklin 1871.
SAN FRANCISCO

DR. LAURA B. HURD

Office: 1380 Sutter Street, Room 27.
Residence: 1833 Buchanan Street.
Telephones: Office, Franklin 2037; Residence, West 174.
Hours: 2 to 4 p. m. and by appointment.
SAN FRANCISCO

DR. ALFRED EICHLER

Surgeon to St. Joseph's Hospital
203 Church St., Junction Market, 14th and Church Streets.
Residence N. W. cor. 19th and Eureka Streets. Telephone Special 651.
Office Hours: 2 to 4 p. m. 7 p. m.
Sundays 9 a. m.
Transfer corner Church, Market and Fillmore street cars.
SAN FRANCISCO

DR. WALTON PRESTON

Hours: 10 to 11 a. m. and 1 to 3 p. m.
Sundays, 10 a. m. to 12 m.
1823 Fillmore St. Tel. West 2054.
SAN FRANCISCO.

DR. H. C. PETERS

Suite 16. 1424 Gough Street.
Tel. Franklin 546.
SAN FRANCISCO.

E. H. MATTNER, A. M., M. D.

PHYSICIAN AND SURGEON.
Tel. Emergency 22.
Office Hours: 1 to 3 and 6:30 to 7:30 p. m. Saturdays and Sundays by appointment only.
X-Ray and Microscopical Laboratory.
631 Van Ness Ave. SAN FRANCISCO.

DR. STANLEY STILLMAN

Hours, 2 to 4 p. m. Lane Hospital, 7 to 8 p. m.
Residence, 2201 Buchanan Street.
Res. Phone West 946.
SAN FRANCISCO.

DR. FREDERICK G. CANNEY

Hours 1 to 3 and 7 to 7:30 p. m.
Office, 1800 Sutter St. Tel. West 5923.
Residence, 2098 Pine St. Tel. Res. West 2187.
SAN FRANCISCO.

JOHN GALLWEY, M. D.

Residence, 1025 Devisadero St.
Hours, 2 to 5 p. m. Tel. West 2632.
SAN FRANCISCO.

DR. C. G. KENYON

SURGEON TO ST. LUKE'S HOSPITAL.
Hours: 9 a. m., 1 to 3, 7 to 8 p. m.
Res. 1452 Sutter St. Tel. Franklin 83.
SAN FRANCISCO.

JOHN M. WILLIAMSON, M. D.

PHYSICIAN AND SURGEON.
Hours: 10 a. m., 2 to 4 and 7 to 8 p. m.
Office, 924 GEARY ST.
Tel. Franklin 2342.
Res., 1631 Oak St. Tel. Park 259.
SAN FRANCISCO.

DR. JOHN C. NEWTON

PHYSICIAN AND SURGEON.
Office and Res., 2092 O'Farrell St., cor. Devisadero.
Telephone West 1139.
Office Hours: 1 to 4 and 7 to 8 p. m.
Sundays by appointment.

DR. FREDERICK G. CANNEY

Hours: 1 to 3 and 7 to 7.30 p. m.
Office: 1800 Sutter Street.
Telephone: West 5923.
Residence: 109 Jordan Avenue; Telephone, West 7997.
SAN FRANCISCO.

WILLIAM FLETCHER McNUTT, Jr., M. D.

SURGEON.
Telephone: West 224.
Office Hours: 2 to 4 afternoon; 7 to 8 evening.
1800 O'Farrell St., San Francisco.

R. W. JAKES, M. D.

Telephone: Franklin 15.

Hours: 1 to 4, 7 to 8.

629 Van Ness Ave. SAN FRANCISCO.

DR. ALBERT COHEN

EYE—EAR—NOSE—THROAT.
1747 Lyon Street.
Telephone: West 2306.
Hours: 12 m to 2 p. m. Evenings by appointment.
Phone West 5592. SAN FRANCISCO.

HARRY WOOD BRAYTON, M. D.

PHYSICIAN AND SURGEON.
Office and Residence, Bonita Apartments, 18th and Castro Streets. Apartments 1 and 2.
Phone Market 2511.
Office Hours: 2 to 4, 7 to 8.
SAN FRANCISCO.

DR. W. R. P. CLARK

PHYSICIAN AND SURGEON.
Hours: 1:30 to 3:30 p. m.
Res., 982 Hayes St. Tel. Park 55.
SAN FRANCISCO.

HENRY J. KREUTZMANN, M. D.

Hours: Daily 1-4 p. m., except Sundays and Wednesdays.
Office and Residence—2512 Washington Street, San Francisco. Tel. West 2872.

DR. A. J. MINAKER

Res. Fillmore and Duboce Sts.
Consultation: 2 to 4 and 7 to 8 p. m.
Sundays by appointment.
Tel. Park 274.
SAN FRANCISCO.

D. GATES BENNETT, M. D.

Hours, 1 to 3; Sundays by appointment.
Telephone West 461.
1716 Sutter Street, San Francisco.

DR. HENRY J. SARTORI

Office 1915 Van Ness Ave. Tel. Franklin 1970.
Hours—8 to 9 a. m., 2 to 4 p. m., 7 to 8 p. m.
Res. 2131 Broadway. Tel. West 2000
SAN FRANCISCO.

DR. H. V. PROUTY

FORMERLY RESIDENT PHYSICIAN OF CITY AND COUNTY.
Phone: Park 1245.
Office: 1031 Fillmore Street.
Hours: 3 to 5; Mondays, Wednesdays and Fridays, 7 to 8.
Residence: Mission Hotel; Phone, Market 1194.

CATHERINE V. C. SCOTT, M. D.

Office and Residence: 1386 Haight Street, near Masonic Avenue.
Hours: 1 to 3 p. m., Sundays excepted. Other hours by appointment.
Telephone: Park 886.

DR. W. W. WYMORE

Office: Anglo Bldg. 16th and Mis.
Phone: Market 68.
Hours: 2 to 4 and 7 to 8 p. m.
Residence: 48 Castro Street; Phone, Park 911.

DR. MAX SALOMON

(Formerly City Physician of the German Hospital)
Hours: 1 to 3 p. m.
1059 O'Farrell St. Tel. Franklin 1465
SAN FRANCISCO.

DR. OSCAR N. TAYLOR

EYE, EAR, NOSE, THROAT.
2148 Steiner St., bet. California and Sacramento Streets.
Hours: 11 to 2, and by appointment.
Telephone West 6831.
SAN FRANCISCO.

DR. GEO. G. GERE

SURGEON.
Office Fillmore Block, 1031 Fillmore Street; rooms 21-23. Telephone West 4791. Hours: 11 a. m. to 2 p. m.
Res. 1762 Waller St., near Stanyan. Tel. Park 459. Hours: 6:30 to 7:30 p. m.

DR EDWIN C. VAN DYKE

Office: 1658 Bush Street.

Hours: 2 to 5 p. m.

Telephone: Franklin 621.

DR. J. AUBURN WIBORN

OCULIST AND AURIST,

French Hospital.

2673 California St., San Francisco.

Hours: 2 to 4 p. m. Phone West 5638

DR. W. P. READ

PHYSICIAN AND SURGEON.

1685 Sutter Street.

Hours: 2 to 4 and 7 to 8 p. m.

SAN FRANCISCO.

DR. WM. E. HOPKINS, DR. E. K. HOPKINS.

EYE, EAR, NOSE AND THROAT.

Office Hours: 1 to 5 p. m. Sundays by appointment.

Office—Gough and Turk Sts., San Francisco. Phone Franklin 1733.

DR. GEORGE BRADY

EYE, EAR, NOSE AND THROAT.

The Martinet, Geary and Van Ness.

(Entrance on Geary. Tel. Emerg. 89.

Office Hours: 10 to 4, 7 to 8.

DR. W. B. LEWITT

DISEASES OF CHILDREN.

Hours—1 to 3 p. m. and 7 to 8 p. m.

Telephone West 6242.

2702 California St. San Francisco.

DR. PHILIP A. BILL

PHYSICIAN AND SURGEON.

Residence 840 Lombard St. Tel. Franklin 1521.

Office Hours: 3 to 5 p. m. Evenings, Monday, Wednesday and Friday 7 to 8.

Office S. E. Cor. Kearny and Cal. Sts

SAN FRANCISCO.

DR. J. A. BLACK

EYE, EAR, THROAT, NOSE

Hours: 1 to 4. Telephone

406 Sutter St. Tel. Temporary 4627

DR. MARTIN REGENSBURGER

DISEASES OF THE SKIN.

3376 Clay St.

Hours: 1 to 4 and 6 to 8. Tel. West 386.

SAN FRANCISCO.

GEO. H. POWERS, M. D.

EYE, EAR, NOSE AND THROAT.

1214 Polk St., San Francisco.

DR. B. F. ALDEN

Chief Surgeon French Hospital.

Office Hours, 2 to 4.

305 6th Ave. SAN FRANCISCO.

SAN FRANCISCO.

E. G. McCONNELL, M. D.

1661 Webster, San Francisco

Hours, 1 to 3 p. m.; evenings, 7 to 8 p. m.

Telephone West 2767.

PHILIP RICE, M. D.

OCULIST AND AURIST.

2428 Bancroft Way, Berkeley.

Hours: 1 to 5, and by appointment.

Telephone Berkeley 2519.

DR. FRED H. ZUMWALT

PHYSICIAN AND SURGEON

Formerly Resident Physician of the City and County Hospital

Residence, 502 Church St. Hours: 10:30 to 12 a. m. Tel. Market 1373.

Office hours: 1 to 3 p. m. Evenings—Evenings, Tuesday, Thursday and Saturday, 7 to 8.

Phone Franklin 293.

Delbert Block, S. W. cor. Van Ness and O'Farrell. Rooms 214-216.

DR. W. L. DAVIS

DENTIST.

Telephone: West 963.

1796 Post Street, corner Webster; one block from Fillmore, Sutter and Geary Street Cars.

DR. M. H. SCHORD

DENTIST.

665 Fillmore Street, cor. Hayes, San Francisco. Res., 656 Ashbury. Tel. Page 1581.

Hours: 9 to 12 m., 1 to 5 p. m. Sundays 9 to 12 m. Telephone Park 519.

DR. JEROME C. CARROLL

DENTIST.

1776 O'Farrell Street, bet. Fillmore & Steiner, San Francisco.

Office hours: 8 a. m. to 5 p. m. Evenings and Sundays by appointment. Phone West 6434.

DR. FRANK L. PLATT

DENTIST.

742 Steiner Street, Alamo Square.

Phone Page 7566.

SAN FRANCISCO.

DR. ROBERT E. SMITH

DENTIST.

1204 Sutter Street, corner of Polk. Telephone Franklin 2714.

Office Hours: 9 a. m. to 5 p. m. Sundays and evenings by appointment.

SAN FRANCISCO.

DR. ZACHARY T. CONEY

DENTIST.

1600 California Street at Polk.

Bradbury Bldg. Phone Franklin 3158

Rooms 5 and 6 San Francisco.

DR. A. F. PESCIA

DENTIST.

625 Vallejo Street, San Francisco, Cal.

Phone Temporary 3307.

DR. A. C. WALLACE

DENTIST.

1437 Fillmore Street, bet. Ellis & O'Farrell Telephone West 3275.

Office Hours: 9 a. m. to 5 p. m.

SAN FRANCISCO, CAL.

DR. HOMER T. CRAIG

DENTIST

1424 Gough Street, San Francisco.

Telephones—Office: Franklin 5; Residence: Alameda 204. Hours 9 to 4.

HENRY C. DAVIS, L. D. S.

DENTIST.

1658 Bush Street. Tel. Franklin 631.

SAN FRANCISCO.

DR. CHAS. J. McCARTHY,

DENTIST

Anglo Bldg., 16th and Mission.

Hours: 9 to 5 p. m.

Telephone Market 68.

REUBEN L. HALE, D. D. S.

Hours, 9 to 4. Tel. West 2464.

3049 Washington St. San Francisco.

CHARLES E. HART, D. D. S.

Office Central Bldg.

Res. 897 Clayton St.

Telephone Fell 3185.

Hours: 9 to 12 a. m.; 1:30 to 5 p. m.

SAN FRANCISCO.

DR. C. W. DECKER

SURGEON DENTIST.

1316 Sutter St., above Van Ness Ave.

(Formerly Phelan Bldg., 24 years.)

SAN FRANCISCO.

MARTIN J. DUNN, D. D. S.

DENTIST.

Russell and Tel. Ave. Berkeley.

Hours, 9 a. m. to 5 p. m.

BERKELEY, CAL.

ADOLPH BERNHART BAER,

D. D. S., M. D.

DENTIST AND ORAL SURGEON.

1204 Sutter Street. San Francisco.

Residence Phone West 1976.

Office Hours: 10 to 12, 2 to 4.

DR. JOHN DUNN

DENTIST.

1424 Gough Street, San Francisco.

Hours, 9 to 5. Tel. Oakland, 8599.

There is always a Standard by which Others are Measured.

This is true in business college work, as in everything else.

The San Francisco Business College represents the standard in business education in California.

It is the standard because its proprietor devotes his entire time to the school. His energy, ambition and life are devoted to making it a success.

It is the standard because it employs the best teachers obtainable. Every one of the teachers has had practical experience, as well as thorough training.

It is the standard because it uses the most modern and practical methods. Gregg shorthand is by far the easiest and most legible system in existence. It is also the most rapid. The Ellis System of Actual Business Training is the most practical, thorough, and interesting system of teaching bookkeeping in use.

It is the standard because each student is given thorough drill and instruction in letter filing, mimeographing, indexing, multigraphing, etc.

It is the standard because it is patronized by the highest class of young people. Only those who are earnest, who mean business, attend this school, as it has the reputation of requiring hard, earnest, conscientious work.

It is the standard because it is able to place its students in the best business houses. Twenty years of hard work and square dealing with business houses, give confidence, and the leading houses call on this school when in need of office help.

It is the standard because it is not a cheap school. It charges a reasonable tuition, which enables it to keep its work up to a high grade.

It is the standard because it is a well balanced school. The manager has had a varied experience and a comprehensive education and does not emphasize one study and neglect others.

ALBERT S. WEAVER,

San Francisco Business College, 733 Fillmore St., San Francisco.

HAMBURG-AMERICAN LINE'S

GRAND PLEASURE CRUISES

To Madeira, Spain, the Mediterranean and Adriatic Seas and the Orient; to Jamaica, the West Indies, the Spanish Main, the Panama Canal, Nassau; unsurpassed service to Egypt and on the Nile; Norway, the North Cape, Spitzbergen, The Land of the Midnight Sun.

Delightful and most interesting Cruises, varying in duration from 13 to 79 days, and costing from $4.00 per day upward, by the magnificent new twin-screw Steamers,

"Moltke" and "Bluecher"
(Vessels of 12,000 tons, specially built for voyag Southern waters.)

"Kronprinzessin Cecilie"
(A vessel of large dimensions, specially constructed and equipped exclusively for pleasure travel.)

"Meteor" and "Oceana"

For rates, pamphlets, etc., apply to HAMBURG-AMERICAN LINE

H. F. Dorgeloh, Pacific Coast Mgr., San Francisco, Cal. 908 Market St.

North German-Lloyd Steamship Company

BREMEN, GERMANY

New York---London (via Plymouth and Southport). **Paris** (via Cherbourg) and **Bremen.** Regular weekly service by the four flyers, "Kronprinzessin Cecilie," "Kronprinz Wilhelm," "Kaiser Wilhelm der Grosse," "Kaiser Wilhelm II," fastest steamer in the world, 23.58 knots average per hour.
New York---Gibraltar, Spain---Naples and Genoa. Italy every Saturday.

"Around the World Tours." Travelers' Checks---Good all over the world.

ROBT. CAPELLE, GENERAL PACIFIC COAST AGENT **250 Powell Street** NEAR GEARY
Telephone Temporary 4749

TRANS-ATLANTIC STEAMSHIP LINES

AMERICAN LINE---New York-Plymouth, Cherbourg, Southampton; Philadelphia, Queenstown. Liverpool. **ATLANTIC TRANSPORT LINE**---New York to London Direct. **DOMINION LINE**---Montreal, Quebec, Liverpool (summer); Portland, Liverpool, (winter). **HOLLAND-AMERICA LINE**---New York, Boulogne, Sur Mer, Rotterdam. **LEYLAND LINE**---Boston and New Orleans to Liverpool. **RED STAR LINE**---New York, Dover, Antwerp, Philadelphia, London, Antwerp, returning Antwerp to Boston. **WHITE STAR LINE**---New York, Plymouth, Cherbourg, Southampton, outward. Southampton, Cherbourg, Queenstown returning. New York, Queenstown, Liverpool. Boston, Queenstown, Liverpool. New York, Azores, Mediterranean. Boston, Azores, Mediterranean.

G. N. KOEPPEL

Passenger Agent Pacific Coast. **36 Ellis St., near Market, SAN FRANCISCO**

AMERICAN THEATRE ORCHESTRA, TELEPHONE MARKET 381.
NEW ALCAZAR THEATRE ORCHESTRA, TEL. WEST. 6036.
NEW ALCAZAR THEATRE BALCONY, TEL. WEST 6036.
CENTRAL THEATRE ORCHESTRA, TELEPHONE MARKET 777.
CHUTES THEATRE ORCHESTRA, TELEPHONE WEST 6000.
COLONIAL THEATRE ORCHESTRA, TELEPHONE MARKET 920.
NOVELTY THEATRE AUDITORIUM, TELEPHONE WEST 3990.
ORPHEUM THEATRE ORCHESTRA, TELEPHONE WEST 600.
PRINCESS THEATRE ORCHESTRA, TELEPHONE WEST 663.
PRINCESS THEATRE BALCONY, TELEPHONE WEST 663.
VAN NESS THEATRE ORCHESTRA, TELEPHONE MARKET 500.
VAN NESS THEATRE BALCONY, TELEPHONE MARKET 500.

Telephone Franklin 2371

THE LOUIS XIV

We Show a Complete Stock of High Grade Novelties
in Curiosities, Objects d'Art, Miniatures, Laces,
Paintings, Porcelains, Draperies, Choice
Antique Jewels, Etc.

C. V. MILLER, 1119 Post St., bet. Polk and Van Ness
Formerly 412 Sutter Street

Thompson's

CAFE AND GRILL

FILLMORE NEAR O'FARRELL

Telephone West 7145

THE ANNEX--Seating Capacity 400

A refined restaurant for Dinner and Theatre Supper. Mid-day Luncheon a feature. Service and Cuisine Unsurpassed.

SALDIERNA'S ORCHESTRA

from 6 to 12 p. m. daily

TELEPHONE WEST 3476

L. MARSH

Furniture Restored and Re-Polished

The finest collection in the city of

Antique Furniture

Upholstering and Decorating

All our workmanship guaranteed

2475 Sacramento Street
Cor. Fillmore

SAN FRANCISCO

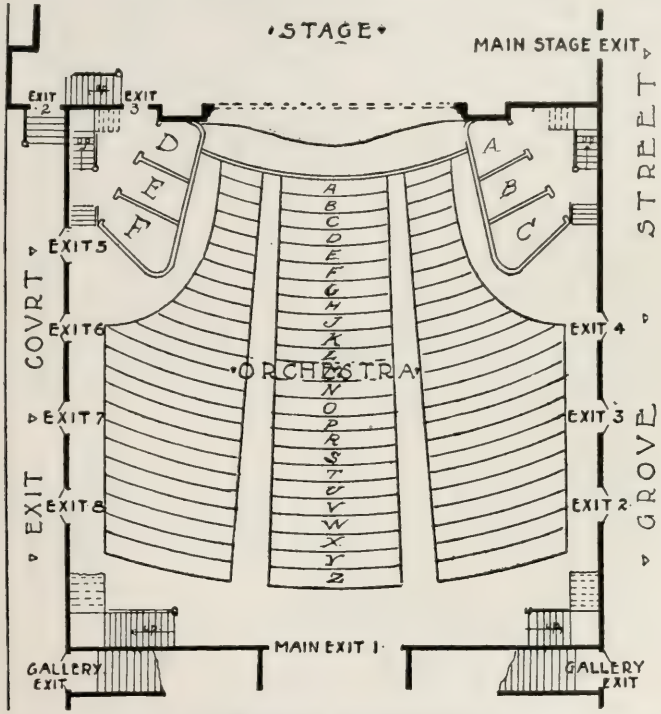

VAN NESS THEATRE,

Van Ness and Grove. Telephone Market 500.

CUNARD LINE

The Oldest Line Crossing the Atlantic. Established 1840.

GENERAL AGENCY PACIFIC COAST, 42 POWELL STREET, CORNER ELLIS.
Where full information will be cheerfully given regarding rates of passage, cabin plans, etc. Official tickets issued. RESERVATIONS MADE IN ADVANCE.

One of the largest, fastest and most magnificent fleets in the world.

New York-Liverpool Service.	Boston-Liverpool Service.	New York-Mediterranean-Adriatic Service.
*Lusitania .....3000 tons	*Largest & fastest steamer in the world.	
Lucania .....12952 tons	Saxonia .....14280 tons	Carpathia .....13603 tons
Campania .....12950 tons		Slavonia .....10603 tons
Umbria ..... 8119 tons	Ivernia .....14058 tons	Pannonia ..... 9851 tons
Etruria ..... 8119 tons		Ultonia .....10402 tons
Caronia (new)...19593 tons	Sylvania ..... 5598 tons	
Carmania (new).20000 tons		

Now Completing: "Mauretania," 800 feet long, 30000 tons; 7500 horse power; quadruple screw turbine.

Passengers booked to and from all parts of Europe at very low rates.

HENRY AVILA, City Ticket Agent. S. F. BOOTH, General Agt., Pacific Coast.
42 POWELL ST., SAN FRANCISCO.

Van Ness and Ellis

Telephone Franklin 309

P. J. WENIGER & CO.

Importers of

Wines and Liquors

Recommend to the Family Trade Their

High Class Imported Sherries, Imported Port Wines Imported Clarets, Rhine and Moselle Wines

Special selected brands of high grade

American, Scotch and Irish Whiskies, Gins, Rums and Brandies

Sole agents for the famous

Duesseldorfer Gold Medal Beer

All orders have our prompt and personal attention.

WEST, ELLIOTT & GORDON

(Incorporated)

(NOW AT THE OLD LOCATION)

POLK AND CLAY STREETS

Phones Franklin 2111, 2112

——STORES——

Sacramento and Market Sts. 500-502-504 Hayes St. Commercial and East Sts.

SAN FRANCISCO, CAL.

Telephone Franklin 1159

Latest Designs in

Woolens and : : : :
Special Scotch Homespuns
and Suitings. : : : :

A. B. WOOD

Tailor

1424 Gough St. Bet. Sutter and Post. San Francisco

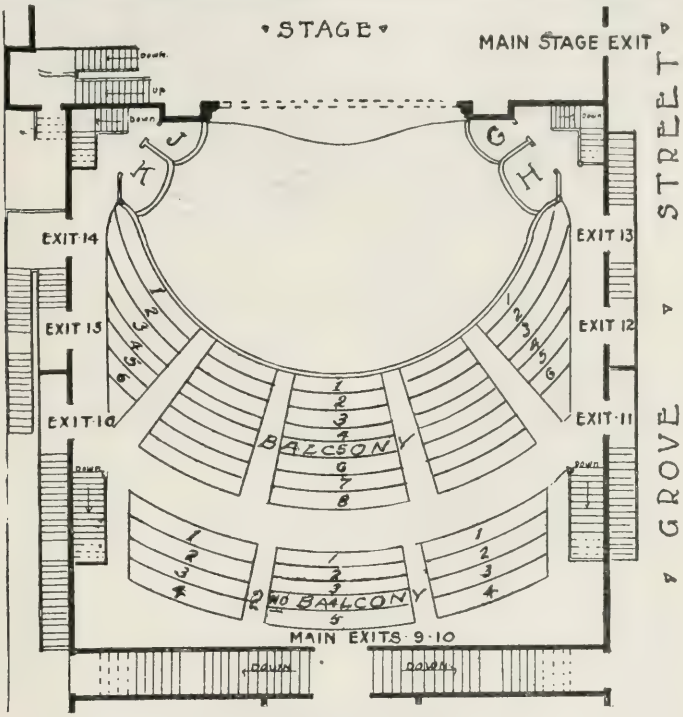

VAN NESS THEATRE.

Van Ness and Grove. Telephone Market 500.

CLARENCE CARRIGAN

Successor to G. K. Claxton

COLLECTOR OF ANTIQUES, TEAKWOODS,
BROCADES, PORCELAINS, ETC.

Telephone Franklin 1160 1656-1658 Van Ness Avenue
SAN FRANCISCO, CAL.

CALL OR WRITE FOR FREE CITY MAPS

OUR STORAGE IS THE ONLY REINFORCED CONCRETE

Absolutely Fire Proof

WAREHOUSE WHICH STOOD THE TEST OF BOTH EARTHQUAKE AND FIRE OF APRIL EIGHTEENTH

WE COURT INSPECTION

13th and Mission Streets, San Francisco

The largest padded vans and courteous help for packing, moving and shipping everything in the household, always available at short notice :: :: :: Telephone Market 13

OAKLAND - - - - - - - 1016 Broadway
LOS ANGELES - - - - - - 140 So. Broadway
CHICAGO - - - - - - 95 Washington St.
SIOUX CITY OMAHA

California Extension Manufacturing Co.

Experts in the Art of Shoemaking
Makers of Riding Boots

Specialists in the Making of Shoes for Deformities, and Manufacturers of Extension Appliances. Plaster of Paris Casts Taken.

REPAIRING

Gerlach's
MONEY-SAVER IN SHOES

F. W. GERLACH, Prop. **Phone West 5431** **2839 California St., S. F.**

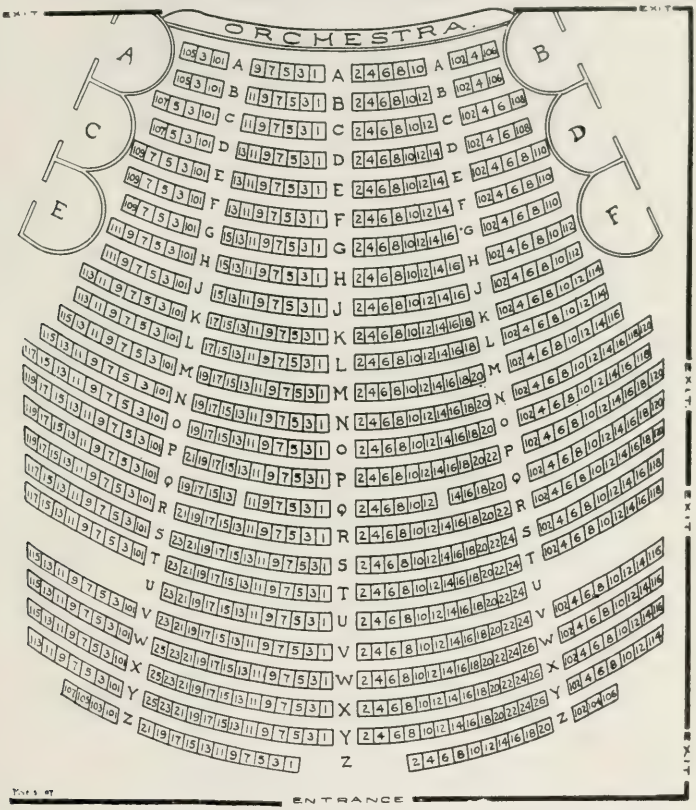

THE NEW ALCAZAR THEATRE,

BELASCO & MAYER, Owners and Managers.

Telephone West 6036. **Corner Sutter and Steiner Streets.**

Latest Faces of Type New Machinery

Collett Bros.

Printing :: Bookbinding :: Engraving

Brief and Transcript Work :: Wedding Stationery a Specialty

Telephone West 6909 1902 Sutter Street

SING FAT CO. Inc.

ESTABLISHED 1866

CHINESE AND JAPANESE BAZAAR

We have studied your needs for years in Oriental Goods

生發公司

美國金山正埠

Dragon Trade Mark

金龍為記

Stores S. W. CORNER CALIFORNIA AND DUPONT STS.
1121 POST STREET, BELOW VAN NESS AVE. San Francisco
550 SOUTH BROADWAY, LOS ANGELES

The Kimono House

(K. Takemura & Bros., Props.)

Drawn Work and Embroidery

HAND MADE

Exclusive Designs in Embroidered **Waists and Kimonos**

Beautiful Collection of **Oriental *and* Art Curios**

Phone Franklin 768

1347 Van Ness Avenue

Near Bush Street

H. FUJITA M. TSUSHII

The Tombo Co

Direct Importers. Wholesale and Retail Dealers in All Kinds of Japanese Goods

1114 GEARY STREET, Just above Van Ness Ave. Phone Franklin 1209 SAN FRANCISCO

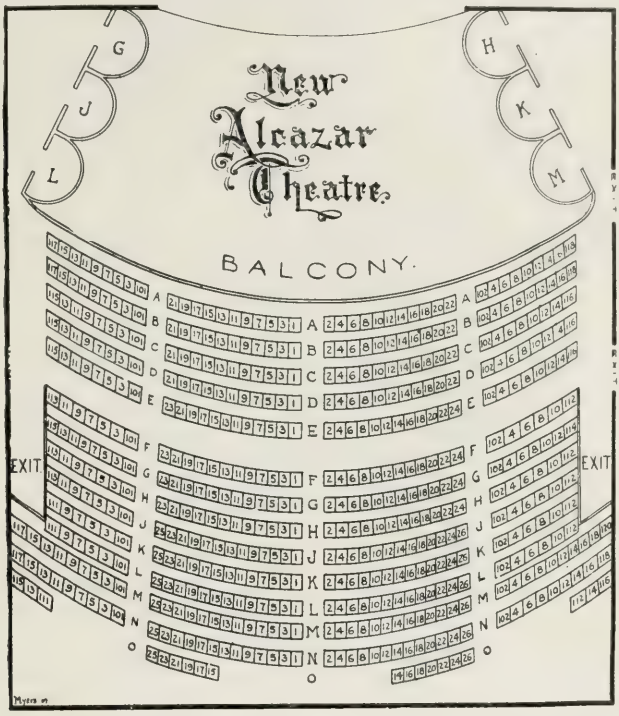

THE NEW ALCAZAR THEATRE,

BELASCO & MAYER, Owners and Managers.

Telephone West 6036. **Corner Sutter and Steiner Streets.**

W. J. O' Brien Wishes to announce to you

The Re-Opening of . . . .

The *Dividend Cafe*

WINES AND LIQUORS

213 Sansome Street, bet. Pine and California Formerly of 5 Leidesdorf St.

MILES
BROTHERS

"THE MOVING PICTURE PEOPLE"

Are prepared to furnish on short notice, suitable and complete moving picture entertainments for all occasions :: ::

790 TURK STREET
CORNER OF FRANKLIN

Telephone Temporary 4739

Charles Adams,

TAILOR DRAPER

34 Kearny Street---2nd Floor

SAN FRANCISCO

Atlantic Fur Store

P. IL BRUCKNER, Prop.

Manufacturing Furrier

FINE AND MEDIUM GRADE OF FURS

1123 Van Ness Ave
Formerly 10-12 Grant Ave.

Remodeling and Mending a Specialty

Telephone Franklin 902

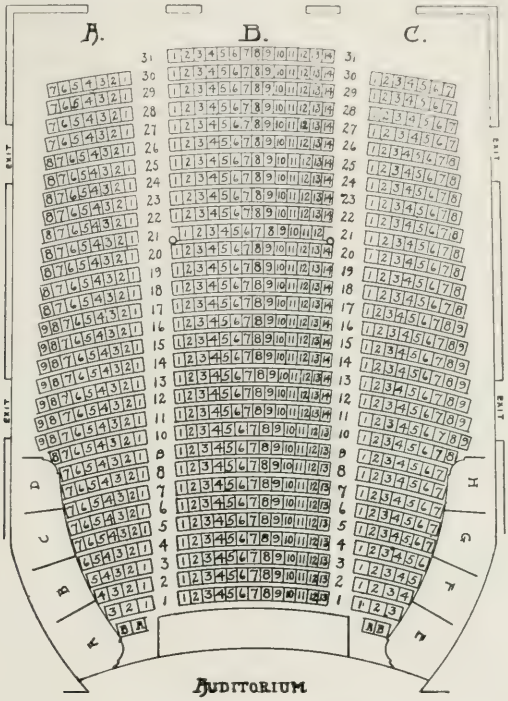

NOVELTY THEATRE,

LOVERICH & LUBELSKI Props. and Mgrs.

Telephone West 3990. **O'Farrell and Sutter Streets.**

MISSES K. & M. HANNON

:: FLORISTS ::

Floral Designs a Specialty.

1615 CALIFORNIA ST. Near Polk Phone Franklin 2561

Telephone Franklin 368 H. T. Bonnalie, Pres. and Mgr.

Bonnalie Company, Inc.

Choice Candies, Ice Cream and Ices

Chocolates a Specialty Van Ness at Geary, San Francisco, Cal.

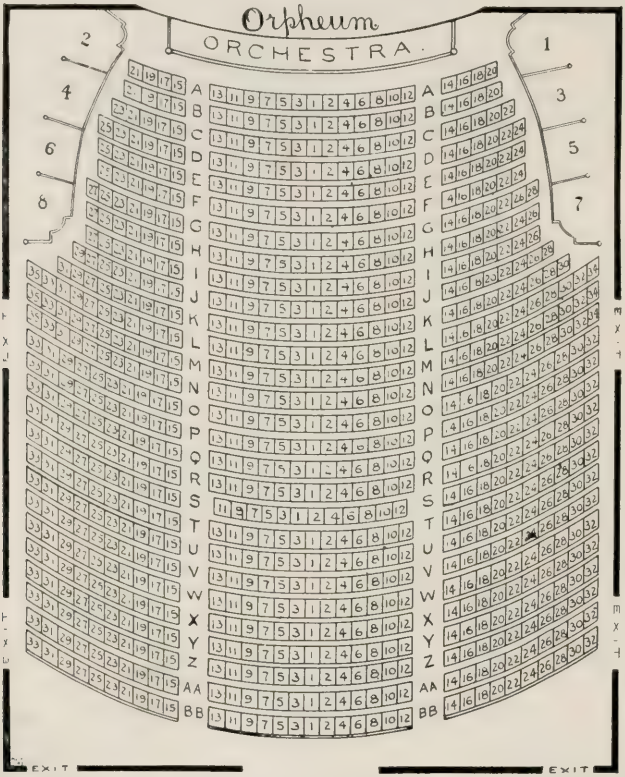

ORPHEUM THEATRE ORCHESTRA,

Ellis Street, near Fillmore. Telephone West 6000.

Art Glass, Embossed Glass, Glass Signs *Prism Glass in Sheets and Metal Set*

Telephone Temporary 3318

SAN FRANCISCO ART GLASS WORKS

Figure and Memorial Windows a Specialty

944-946 Mission Street Bet. 5th and 6th Sts. **San Francisco, California**

GOLD MEDAL AWARDED TELEPHONE MARKET 1453

Larkins & Company

DESIGNERS AND BUILDERS OF

High-Grade Carriages, Broughams, Opera Buses, Surreys
Phaetons, Carts, Gigs, Etc.

PERSONAL ATTENTION GIVEN TO ALL WORK
CARRIAGE AND AUTOMOBILE REPAIRING, PAINTING AND TRIMMING

276 GUERRERO, N. SIDE OF ST. BET. 14TH & 15TH SAN FRANCISCO

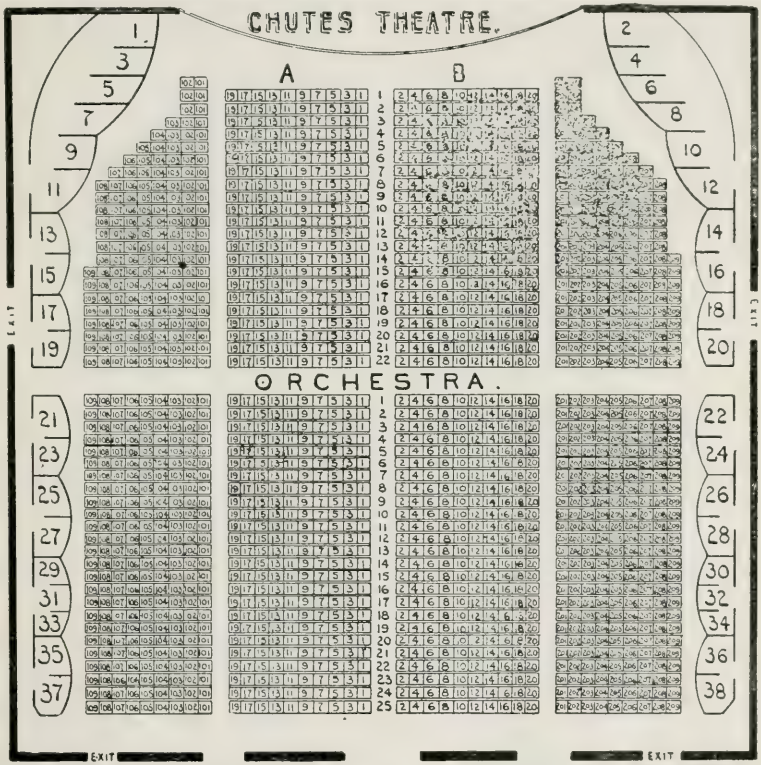

CHUTES THEATER, Tenth Av. and Fulton St. Tel. West 6000.

STURDIVANT & CO.

COAL

415 FULTON STREET

Phone Park 839 SAN FRANCISCO

WHEN BUYING FLOUR Buy good flour---the best is economy and cheap flour is waste **QUEEN ANNE FLOUR**

QUEEN ANNE FLOUR

is the highest possible patent, ground from the choicest wheat and is the result of years of experience by the best millers in America, having in the highest degree those qualities which are essential in making ***the best bread. Every sack fully guaranteed.***

HAMMOND MILLING COMPANY

Seattle San Francisco Los Angeles

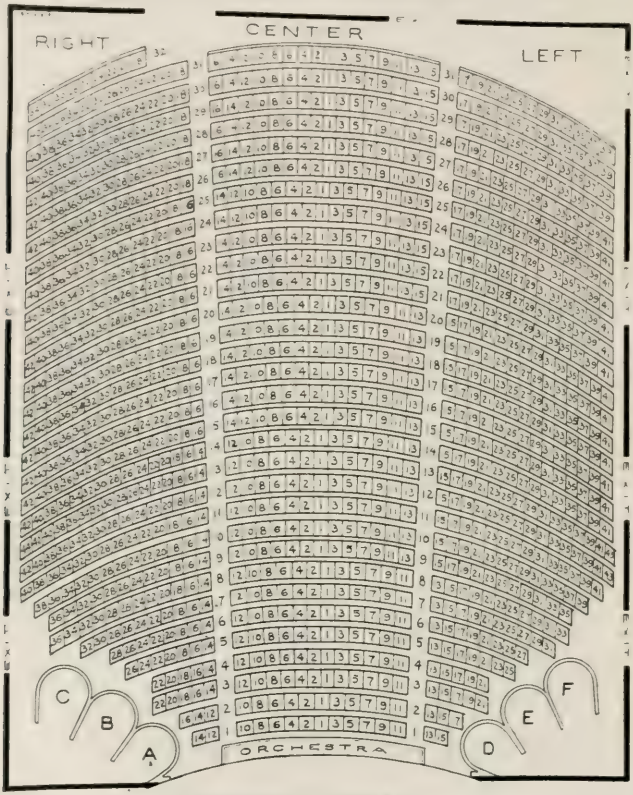

PRINCESS THEATRE,

S. LOVERICH, Manager.

Phone West 663. **Ellis Street, near Fillmore.**

Spratt's Patent Dog Cakes

as shown by comparison with the analyses of various foods published by the United States Department of Agriculture, are, weight for weight, equal in nourishment to fresh raw beefsteak. They are superior to it as a food for dogs.

Spratts Patent (America) Ltd.

NEWARK, N. J.

Depots at Cleveland, O., St. Louis, Mo., Boston, Mass. Montreal, Canada

847 Valencia St., San Francisco, Cal.

Telephone Franklin 244

SOLARI'S, INC.

Solari's Late of the Palace Hotel

A Restaurant for Discriminating People

Private Dining Rooms

911 ELLIS STREET
Above Van Ness Ave.

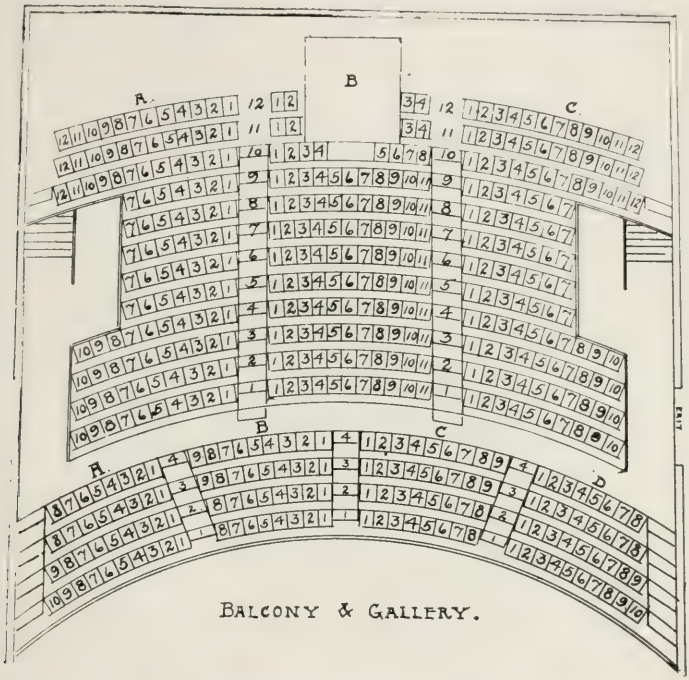

PRINCESS THEATRE,

S. LOVERICH, Manager.

Phone West 663. **Ellis Street, near Fillmore.**

Johnson Bros, Inc.

WHOLESALE GROCERS RETAIL

Importers and Exporters of Fancy Groceries

Orders promptly filled and delivered free of charge.

PHONE WEST 964-965-966

2183-87 Fillmore St., near Sacramento

K. O. STEERS, V. S.

Office Hours: 10 to 12 a. m.; 2 to 4 p. m.

CALLS FOR OUTLYING TOWNS PROMPTLY ATTENDED TO.

1811A STEINER ST. Hospital 416 5th Ave. Tel. Pacific 270. SAN FRANCISCO.

HOSPITAL FOR DOGS AND CATS.

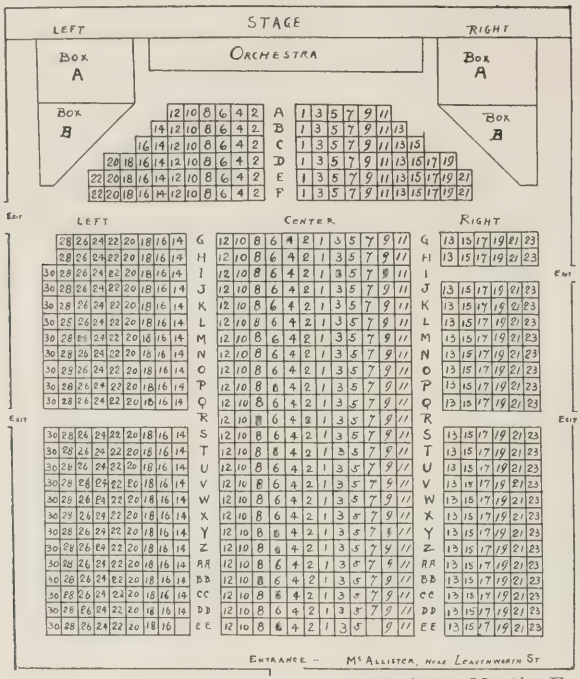

COLONIAL THEATRE—McAllister Street, near Market. Martin F. Kurtzig, Manager. McAllister-Street cars (direct) Castro and Market-Street cars, one block; cars transferring to Fillmore, re-issue to McAllister Street.

A. GADNER

VIENNA LADIES' TAILOR AND HABIT MAKER.

First-class references.

2378 PINE ST., near Steiner. - SAN FRANCISCO.

BOESCH LAMP COMPANY

AUTOMOBILE LAMPS **ANGLE LAMPS.**

1135 MISSION STREET. Tel. Market 1455. SAN FRANCISCO.

We repair and make to order Carriage Lamps, House Lamps, Street Lamps; in fact lamps of every description. Jardineres converted into Artistic Lamps. Refinishing and plating properly executed. Skill and experience with our facilities enable us to do first-class work reasonable.

"ASK THE MAN WHO HAS
RIDDEN IN ONE"

Packard Garage.

Seven Passenger **Packard** Cars for Hire at all Times for Shopping, Theatres, Dinner Parties, etc.

PHONE WEST 3550

Between Pierce and Scott--On Sutter

Automobile Livery & Garage Co.

Sales Garaging Supplies

Expert Repairing General Machine Work

San Francisco Garage and Livery Co.

1618-1630 Jackson Street
BETWEEN VAN NESS AVENUE AND POLK STREET

¶ Largest and best equipped garage in San Francisco. ¶ 20,000 square feet ground floor space. ¶ Day and night automobile service.

RENTING
STORING
REPAIRING

¶ First-class machine shop. ¶ Expert machinists. ¶ Special care given machines. ¶ Gear cutting. ¶ Furnished rooms for chauffeurs.

First Class Service Guaranteed

J. M. AGAR, Manager TELEPHONE FRANKLIN 3256

A Dainty Lunch for You on Shopping Days

At The Sugarie, Inc.

CALIFORNIA STREET ABOVE VAN NESS AVENUE
LET THAT BE YOUR RENDEZVOUS

Our Salads and Pastry, Frozen Desserts and Punches, Soda Fountain Novelties, "Class A" Chocolates and Satin Finish Candies **YOU SHOULD KNOW.** **Telephone your wish.**

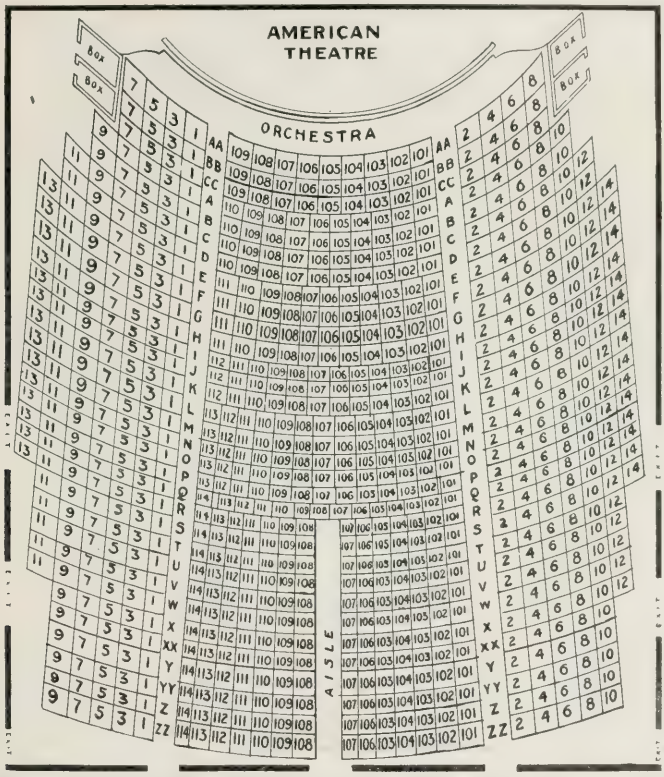

AMERICAN THEATER, Seventh and Market Sts. Tel. American Theater.

Phones West 249-5524-5524a

T. A. DONLON

PRESCRIPTION
DRUGGIST

Cor. Fillmore and Sutter Streets
SAN FRANCISCO

OPEN ALL NIGHT

Eppler's Bakery and Confectionery

Phone West 987

Fancy Cakes :: :: **Fancy Pastry**

Orders for Parties and Weddings carefully executed at **Current Prices**

Eppler's New Process Bread---For Quality, Purity and Wholesomeness Not Equaled.

2828 CALIFORNIA ST., near Devisadero

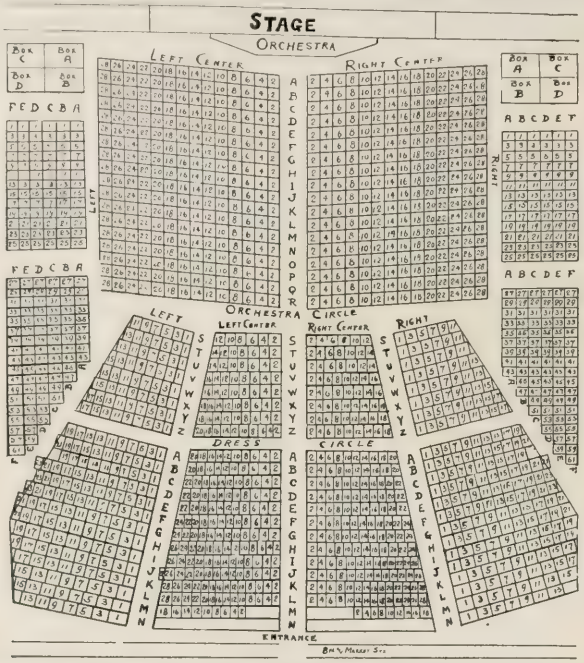

CENTRAL THEATRE—Eighth and Market Streets. Phone Special 777. Seats at Rankin's Candy Store, 1109 Fillmore, and Central Theatre. Castro and Market-Street Cars, Eighth and Eighteenth or Bryant-Street cars (direct).

HOT BREAKFAST ROLLS AND BUNS ARE DELICIOUS

HOME MADE BREAD
IS DESIRABLE FOR A CHANGE

Ladies

Do you use **Golden Gate Compressed Yeast?** If not! Why not? Its the best yeast for all kinds of Baking.

None Genuine Without

SAN FRANCISCO

Our recipe book tells you how to make good things to eat with Golden Gate Compressed Yeast. Free for the asking. Ask your Grocer.

OFFICE N. W. COR. FILLMORE AND WASHINGTON STREETS.

The Great Arrow
SIX-CYLINDER
ARISTOCRAT OF AMERICAN
AUTOMOBILES

THE 1908
GREAT ARROW CAR

BECAUSE of its six cylinders, has absence of vibration, quietness, flexibility, efficiency, endurance, hill power and speed. These, added together, can be summed up in one word —LUXURY. It is useless to add six cylinders to faulty car construction, but given a perfect car, then six cylinders add to that perfection of construction the comfort. and luxury that cannot be secured with four.

HERE ARE THE 1908 TOURING CARS:

4-cylinder Great Arrow, 40 H. P.. Price $5,000
6-cylinder Great Arrow, 40 H. P., Price $5,500
6-cylinder Great Arrow, 60 H. P., Price $6,500
F. O. B. FACTORY

The Mobile Carriage Company

Tel. Franklin 1784 **762 Golden Gate Avenue.**
San Francisco, California

Studebaker

1908

The Automobile with a reputation behind it.

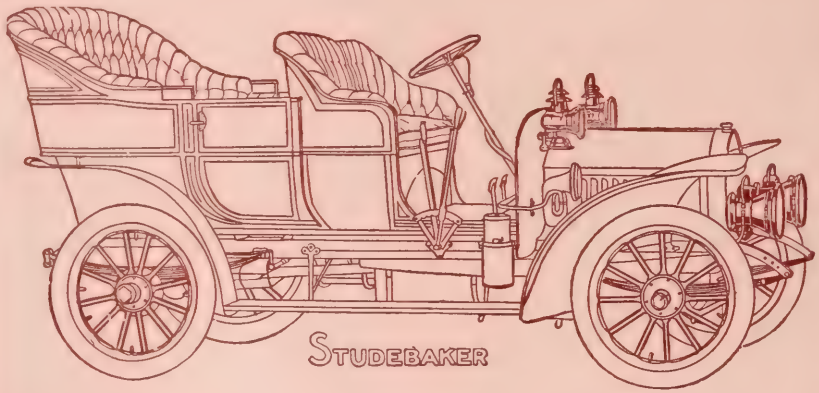

We offer you a line of cars this year fully guaranteed for 1 year, by the most reliable house in the United States.

Studebaker

AUTOMOBILE CLUB OF CALIFORNIA.

R. P. SCHWERIN, President.
J. D. SPRECKELS, Vice-President.
S. G. BUSKBEE, Treasurer.
A. J. FREY, 384 James Flood Bl

BOARD OF GOVERNORS

THOS. MAGEE, JR. J. D. SPRECKELS. R. P. SCHWERIN,
L. P. LOWE. C. C. MOORE. F. W. McNEAR. S. G. BUCKBEE

GOOD ROADS.

If you are interested in good roads, join the Automobile Club of California. For application blanks, address A. J. Frey, Secretary, Office 384 James Flood Building, San Francisco.

MEMBERS.

AIKEN, A. C., 1107 Golden Gate Av.
AINSWORTH, Dr. F. K., Flood Bldg.
AINSWORTH, H. B., Redondo Beach.
ALDEN, Dr. B. F., 1071 Page.
ALSTON, F. W., Pine & Steiner.
AMWEG, F. J., 3471 Washington.
ANDRESON, F. B., Bank of California.
ANDERSEN, G. H., Box 245, San Jose.
BABCOCK, HARRY, 2660 Scott.
BANCROFT, PAUL, 725 Market.
BARNES, W. F., 2301 Scott.
BARTH, JACOB 480 California.
BARNESON, JOHN, San Mateo, Cal.
BATCHELDER, G. A., 804 Kohl Bldg.
BAXTER, J. H., Merch. Ex. Bldg.
BEAMER, R. F., 2090 Fell.
BENTLEY, R. I., 2505 Green.
BERRY, T. B., 620 Kohl Bldg.
BEARUP, J. W., 507 Golden Gate Av.
BERRY, WM. F., 464 California.
BEYFUSS, A. E., Mill Valley, Cal.
BILL, L. H., 117 Valencia.
BISHOP, H. W., Ye Liberty, Oakland.
BLACK, Dr. HOWARD, Palo Alto.
BLAIR, RALPH, 1580 Geary.
BLANEY, CHAS. D., San Jose.
BLEY, JOS L., 409 Washington.
BOAS, NAT, 330 Montgomery.
BOGEN, H. W., 766 Golden Gate Av.
BOGEN, WM., San Jose, Cal.
BOGUE, VIRGIL C., Safe Deposit Bldg.
BOTHIN, HENRY E., 604 Mission.
BOUSHEY, H., 411 Golden Gate Av.
BOWLES, P. E., Amer. National Bank.
BOWEN, A. D., 2550 Vallejo.
BOYER, G. A., 408 Golden Gate Av.
BRADNEY, J. O., Tacoma, Wash.
BRAY, R. B., 370 Golden Gate Av.
BREEDEN, H. C., 2005 Sutter.
BRICHETTO, JOHN, Banta, Cal.
BRIGGS, W. W., 2nd and Howard.
BRINEGAR, E. P., 901 Golden G. Av.
BRITTON, JNO. A., 925 Franklin.
BROCK, A. T., 524 20th, Oakland.
BROWN, H. P., 638 Clayton.
BROWN, J. D., 2231 Washington.
BROWN, JOHN Q., 708 S. Pablo Av., Oakland.
BROWN, TOM D., 2231 Washington.
BUCK, FRANK H., Kohl Bldg.
BUCKBEE, SPENCER C., 3504 Clay.
BUCKBEE, S. G., 2510 Pacific Av.
BUCKINGHAM, G. H., Scott & Green.
BUCKLEY, Dr. V. P., 1500 Page.
BURKE, FRANK H., 2195 Fillmore.
BURNHAM, F. A., 1032 Golden Gate.
BURNHAM, J. R., 108 Lake, Oakland.
BUTTERS, H. A., Piedmont, Cal.
CAGLIERI, G. E., 2516 Fillmore.
CAINE, E. E., Seattle, Wash.
CAMERON, G. T., 11. Kohl Bldg.
CARL, WM. P., 1148 Treat Av.
CAROLAN, FRANCIS, Burlingame.
CARRIGAN, A., 3356 Jackson.
CASEY, W. J., 23d Av., Oakland.
CHADDOCK, J. L., 2017 Benvenue, Berkeley.
CHAMBERLAIN, S., 1815 California.
CHAMPION, C. N., Diamond, Alam. Co.
CHANSLOR, J. A., 2523 Pacific Av.
CHAPMAN, R. S., 429 Fillmore.
CHAPMAN, S. G., 901 Golden Gate Av.
CHASE, J. M., 1218 B'way, Oakland.
CHICKERING, HARRY, Tonopah, Nev.
CHILDS, C. E., Palo Alto, Cal.
CLARK, FRED, 1414 Post.
CLARK, H. H., San Leandro, Cal.
COFFIN, D., 2528 Mission.
CLARK, WARREN D., care American-Hawaiian S. S. Co.
COLEMAN, R. L., Union Trust Bldg.
CONNELLY, E. P., 75 Sutter.
CONNOLLY, T. W., 2293 Howard.
CONOLLEY, E. D., 715 Ocean Av.
CONLISK, C. W., Merch. Ex. Bldg.
COOPER, N. R., 145 Golden Gate Av.
COOPER, OSCAR, Kohl Bldg.
CORDES, W. F., 1537 Bush.
COSTIGAN, A. B., 376 Golden Gate Av.
CRIM, S. M., 205 Monadnock Bldg.
CRITCHETT, FRANK, Pt. Richmond.
CROCKER, CHAS. T., San Mateo, Cal.
CROCKER, WM. H., Crocker Bldg.
CRUM, G. W., 7th & Townsend.
CULBERSON, W. F., 762 Golden G. Av.
CUMMINGS, C. S., 426 Broderick.
DANIELS, A. B., Coronado Beach, Cal.
DE COULON, E., Cosmos Club.
DE PUE, E. J., 324 Montgomery.
D'ARCY, CHAS. A., 2666 Bryant.
DERNHAM, HENRY, The Emporium.
DE CAMP, C. E., 919 W. Adams, Los Angeles.
DENEEN, J. A., 2231 Green.
DENKE, E. H., 1905 Golden Gate Av.
DE SABLA, E. J., 1100 O'Farrell.
DE YOUNG, CHAS., care Chronicle.
DE YOUNG, M. H., care Chronicle.
DILL, G. M., 15 Second.
DIMOND, E. R., 426 California.
DINSMORE, P. A., 1218 B'way, Oakland
DOE, L. B., San Mateo, Cal.
DOHERTY, E. L., Mill Valley.
DOLLAR, A. M., Steuart St. Wharf.
DOUGLASS, L. F., San Rafael, Cal.
DOUGLAS, R. L., Fallon, Nev.
DUCAS, S., 1004 Webster.
DURST, J. H., 901 Golden Gate Av.
DUTTON, H. F., 1730 Jackson.
EASTLAND, J. L., 2280 Green.
EASTLAND, THOS. B., 2455 Jackson.
EATON, F. W., Redwood City, Cal.
EDMANDS, WM. O., Upper Lake, Cal.
EMMONS, G. W., 438 Market.
EVANS, WM., 109 Fremont.
EDWARDS, B. F., 2525 College, Bkly.
EDWARDS, Dr. WM., 1120 Masonic Av.
EHRMAN, A. L., Ellis and Steiner.
EICHBAUM, W. P., 148 First.
ESBERG, A. I., 3410 Washington.
EWING, A. M., 1300 Golden Gate Av.
FEE, C. S., Flood Bldg.
FELTON, C. N., Jr., Menlo Park, Cal.
FISHER, M., 3621 23rd.
FLEMING, J. J., 762 Golden Gate Av.
FLOOD, J. L., Flood Bldg.
FOLGER, J. A., Howard and Spear.
FORD, JEROME C., Berkeley, Cal.
FORSYTH, ROBT., 1697 Vallejo.
FREEMAN, E. J., Stillwater, Nev.
FREEMAN, Dr. G. M., 1209 McAllister,
FREEMAN, I., 2518 Clay.
FRIEDMAN, I. H., O'Farrell and Polk.
FREEMAN, J. E., Kohl Bldg.
FREY, A. J., Flood Bldg.
FROELICH, CHRIS., Pac.-Union Club.
FROLICH, THEO., 1154 O'Farrell.
FULLER, GEO. P., Mission and Beale.
GABRIEL, JULIUS, 1640 Fell.
GAINES, M. E., 1185 Park Av., Alam.
GALLATIN, A., Jr., 2195 Pacific Av.
GALLWEY, Dr. JNO., 1025 Devisadero.
GARDINER, W. M., 1750 Market.
GARDNER, F. A., 2880 Vallejo.
GILBRETH, F. B., Atlas Bldg.
GOLDSTEIN, S. L., Van Ness & Bay.
GOODFELLOW, Dr. G., 1794 Sutter.
GOODWIN, J. W., 3001 Jackson.
GOW, P. GEO., 2325 Vine, Berkeley.

Automobile Painters

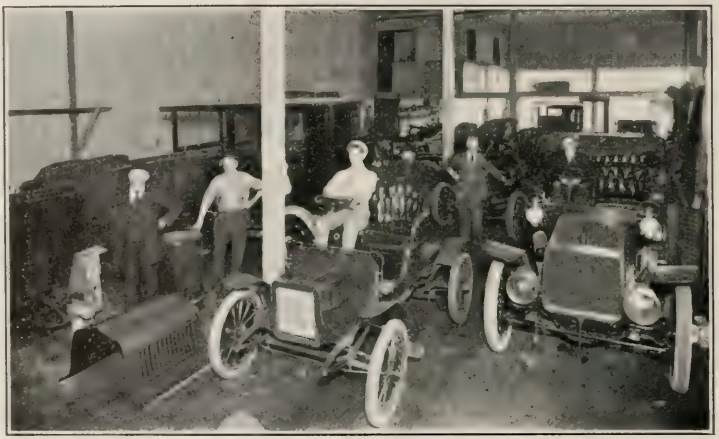

FINEST WORK. PROMPT DELIVERY

CARS RETOUCHED AND VARNISHED

MONOGRAMS, CRESTS and INITIALS

Morris Auto Painting Co.

431-433 Polk Street, San Francisco

Near Golden Gate Avenue.

See Book for Phone

GORHAM, W. J., 1227 Chestnut, Alameda.
GRANT, J. D., Burlingame, Cal.
GRAY, HARRY N., Wells, Fargo Bldg.
GREEN, CHAS. E., Crocker Nat. Bank.
GREEN, J. CHAS., San Mateo, Cal.
GREEN, I. M., 2435 Franklin.
GREEN, J. E., 500 Golden Gate Av.
GREENEWALD, O. H., Merch. Ex. Bldg.
GREENWAY, E. M., Bohemian Club.
GREGG, W., Jr., Crocker Nat. Bank.
GRIFFITH, J. W., 741 Castro.
GUNST, M. A., Geary and Van Ness.
HAAS, GEO. W., 1355 Fillmore.
HALE, R. B., 2010 Lyon.
HALL, Dr. J. U., 45 N. 1st, San Jose.
HAMMOND, A. B., 2252 Broadway.
HAMMOND, C. M., Upper Lake, Cal.
HANNA, J. S., 2135 Sacramento.
HANSON, Dr. G. F., 555 Fillmore.
HANSON, WM. H., 234 California.
HANSEN, F. L., 2770 Franklin.
HARRIS, F. H., 5th & Brannan.
HARRIS, M. A., 5th and Brannan.
HARRIS, M. C., 5 Market.
HARRIS, N. R., 5 Market.
HARRISON, A. D., Reed's Hall, Oakld.
HARRON, J. C., 436 Market.
HARVEY, J. DOWNEY, 2555 Webster.
HARVEY, WM. L., Pacific Av. & Pol.
HAVENS, F. C., Union Sav. Bk., Oakld.
HAVENS, W., 1212 Broadway, Oakld.
HAWKINS, C. A., 1750 Market.
HEARFIELD, D., San Rafael, Cal.
HECHT, ELIAS M., 2103 Pacific Av.
HECHTMAN, A. J., 506 Kohl Bldg.
HEESEMAN, C. J., 1107 Washt'n, Oak.
HELBING, A., 311 Bush.
HELLER, E S., Union Trust Bldg.
HELLMAN, I. W., Jr., 2612 Scott.
HENSHAW, E. W., Redwood City, Cal.
HENSLEY, GEO. A., 1750 Market.
HERTZSTEIN, Dr. M., 1404 Sutter.
HEYMAN, A., 2380 Pine.
HIND, GEO. U., 204 California.
HIRSCHFELDER, Dr. J. O., 1392 Geary.
HOAG, EDGAR L., 636 Market.
HOBART, W. S., San Mateo, Cal.
HOLBROOK, H. M., 17th and Willow, Oakland.
HOLLE, JOS., 20th and Folsom.
HOLTON, L. J., care Union Trust Co.
HOLMES, H. E., 740 Folsom.
HOOKE, GEO. H., Los Gatos, Cal.
HOOPER, E. J., 20 Montgomery.
HOOPER, W. H., Redwood City, Cal.
HOPKINS, E. W., 735 4th.
HORNE, S. H., 381 Fulton.
HORNER, C. F., Centerville, Cal.
HOTALING, R. M., 925 Franklin.
HOVEY, R. H., Mill Valley, Cal.
HOWARD, C. S., 404 Golden Gate Av.
HUBBARD, B. S., 741 Harrison.
HUGHSON, WM. L., 3844 Clay.
HUNT, HARRY, 200 Laurel.
HUNT, J. H., 1044 Teleg. Av., Oakland.
HUNT, W. F., San Jose, Cal.
HUNTER, A. E., 407 Golden Gate Av.
HUTTON, C. A., Merch. Ex. Bldg.
IRWIN, W. G., 2180 Washington.
JACKS, WM. D., Napa, Cal.
JACKS, WILL, Monterey, Cal.
JACKSON, BYRON, 18 Tel. Av., Oakld.
JEFFERS, M. S., 511 6th.
JEFFERY, JOS. A., 547 Fulton.
JENNINGS, THOS., 426 Bryant.
JENKS, L., Gough and Golden Gate.
JOHNSON, FRANK H., San Rafael.
KEENAN, Dr. A. S., 2721 Folsom.
KEENAN, JAS., 273 Valencia.
KELLY, Dr. E. E., 632 Fillmore.
KELLY, W. N., 19th & Harrison.
KING, MORRIS, Cement, Solano Co.
KERR, Dr. WM. W., 2605 California.
KIRKPATRICK, Col. J. C., Pal. Hotel.
KIRKWOOD, ROBT. C., Mt. View Cal.
KIELSBURG, M., Box 36, San Jose.
KLEIMEYER, A. J., 121 Valencia.
KLINGER, W M., 401 California.
KNIGHT, GEO. A., Merch Ex. Bldg.
KNIGHT, SAMUEL 1860 Webster.
KOHL, C. F., Kohl Bldg.
KONETSKY, J. B., 1429 Mission.
KOSHLAND, M. S., 3800 Washington.
KUGELER, Dr. H. 2210 Baker.
LANDERS, WM. J., Pine & Sansome.
LANDSBERGER, H. M., 198 Front.
LANDSBERGER, J. A., Chronicle Bldg.
LARZELERE, L. R., 11 Clay.
LA BOYTEAUX, W. H., 2606 Pac. Av.
LAW, H. E., Fairmont Hotel.
LAW, Dr. H., Monadnock Bldg.
LAWSON, JOHN, 2010 Washington.
LAYMANCE, M. J., 460 8th, Oakland.
LEAVITT, J. W., 441 Golden Gate Av.
LEE, CUYLER, 453 Golden Gate Av.
LEE, JOHN, Jr., 19th & Harrison.
LENT, GEO. H., 2229 Washington.
LEVY, MORRIS, 619 Laguna.
LEMMAN, WM. T., 2nd & Townsend.
LEWIS, GEO., Pacific Union Club.
LILIENCRANTZ, Dr. G. H., 359 Teleg Av., Oakland.
LILIENTHAL, E. R., 1801 Gough.
LINDBLOM, E O., 984 56th, Oakland.
LINZ, F. J., 505 Golden Gate Av.
LLOYD, F. B., 3281 Jackson.
LOWE, L. P., 21 Presidio Av.
LOWE, S. C., 21 Presidio Av.
LOWENBERG, A. L., 1129 Van Ness Av.
LUNING, O. T., 3855 Tel. av., Oakland.
MacBRIDE, C. G., San Jose, Cal.
MAGEE, THOS., Jr., 22 Geary.
MAGNIN, G. A., Bush & Van Ness Av.
MAGNIN, V. A., Bush & Van Ness Av.
MAHONY, J. J., Hotel St. Francis.
MALSBARY, E. L., 3533 Sacramento.
MARRIOTT, F. A., Palo Alto, Cal.
MARSH, J. A., Mobile Car. Co., S. F.
MARSTON F. W., 2714 Sacramento.
MARTIN, JOHN, 1100 O'Farrell.
MARTIN, PETER D., 2040 Broadway.
MARTIN, W. J., S. San Francisco
MARTIN, WALTER S., 1860 Webster.
MARTLAND, ROBT. W., 152 12th.
MATHEWSON, C. E., 110 Tel. Av., Oak.
MATSON, WM., 1918 Jackson.
MAUVAIS, ROY, 489 Golden Gate Av.
McCRACKEN, Dr. C. L., Redwood City.
McCOY, H. D., 542 Golden Gate Av.
MACDONALD, B. 40 Sutter.
McDONALD, J. W., Jr., 892 Ashbury.
McGREGOR, J. A., Union Iron Works.
McKEE, J. D., Mercantile Trust Co.
McLELLAN, A. D., 405 6th St.
McLELLAN, F. P., 1545 Clay.
McLEOD, CLYDE P., 2543 Mission.
McNAB, GAVIN, Call Bldg.
McNEAR, F. W., 429 Monadnock Bldg.
McPHEE, DANIEL, 1308 16th St.
MESSER, N. T., 1366 Sutter.
METCALF, J. B., 2225 Hearst Av., Berkeley.
MEUSSDORFFER, C A. Monadnock
MEYER, FRED H., 779 Market.
MEYERS, HENRY H., 1201 Kohl Bldg.
MICHAELS, C. F., 2d and South Park.
MIDDLETON, C. S., 607 Van Ness Av.
MIDDLETON, GEO. E., 607 Van Ness.
MIDDLETON, W. H., 607 Van Ness Av.
MILLER, C. O. G., 3001 Pacific Av.
MILLER, H. M. A., Wash. & Laurel.
MILLER, J. R., 787 Market.
MINAKER, Dr. A. J., 50 Church.
MINER, F. G., Golden Gate Av.
MINTO, CHAS. H., 423 Golden Gate Av.
MITCHELL, J. W., Van N. & G. G. Avs.
MOISE, W. H., 1600 Waller.
MOORE, A. A., Jr., 82 Stevenson.
MOORE, CHAS. C., 63 First.
MOORE, GEO. P., 721 Golden G. Av.
MOORE, J, J., 215 Pine.
MOORE, JEFF M., 215 Pine.
MORGAN, G. C., Mountain View.
MORGAN, HORACE W., 943 Mission.
MORGAN, PERCY T., 180 Townsend.
MORRELL, C. H., Belvedere, Cal.
MORONEY, J. F., 765 Harrison.
MORTON, H. D., 138 Fremont.
MURDOCK, WM. C., Jr., Powell & Market.
MURPHY, E. B., 1546 Octavia.
NAPHTALY, SAM L., 1770 Pacific.
NASH, A. D., Tonopah, Nev.
NELSON, H. P., 2240 Grove, Berk'ly.

THOMAS AND OLDSMOBILE

EXCLUSIVE CARS

For those who want the best, and recognize what the best is. The most critical buyers are invariably patrons of the

PIONEER AUTOMOBILE CO.

901 GOLDEN GATE AVE., SAN FRANCISCO 524 20TH ST., OAKLAND

NELSON, FERNANDO, 684 2d Av.
NEWHALL, GEO. A., 111 Battery.
NOBLE, H. H., 1100 Gough.
NOYES, FRANK G., Napa, Cal.
O'BRIEN, SMITH, 2032 Baker.
O'KANE, JAS. D., 131 Haight.
OLDER, FREMONT, care Bulletin.
OLIVER, WM. L., 101 Vernon, Oakland.
OSEN, GEO. H., San Jose, Cal.
OSWALD, HENRY, 1760 Union.
OXNARD, ROBT., 2104 Broadway.
PAGE, CHAS., 2518 Pacific Av.
PAIGE, F. W., 423 Golden Gate Av.
PALMER, Dr. GEO. H., 2446 Jackson.
PALMER, S. H., 548 Monadnock Bldg.
PALMER, W. E., Humboldt Sav. Bank.
PARK, Dr. C. C., Monteeito, Cal.
PARRISH, E. H., 4th & Washt'n, Oak.
PATRICK, J. M., 1543 Pine.
PAYNE, Dr. R. W., Mountain View.
PEABODY, E. E., Olympic Club.
PEASE, RICHARD H., 577 Market.
PEASE, R. H., Jr., 577 Market.
PERINE, GEO. M., 115 Hayes.
PHELAN, JAS. D., Mutual S. B. Bl.
POLHEMUS, GEO. B., San Jose.
POPE, GEO. A., 1014 Kohl Bldg.
PORTER, E. D., Alameda.
PORTER, W. S., Kohl Bldg., S. F.
POSTLEY, S., 2612 Webster.
POTTER, J. P., 708 S. Pablo Av., Oakld.
POTTER, T. B., Portland, Ore.
RAMSDELL, H. V., 801 Van Ness Av.
RARIG, A. K., 1377 B'way, Oakland.
REDINGTON, WM. S., Santa Barbara.
REID, JAS. W., Pacific-Union Club.
REIS, F., Cosmos Club.
REIS, W. B., 896 Eddy.
REQUA, M. L., Oakland, Cal.
RENSTROM, F. O., 424 Stanyan.
RETHERS, Dr. THEO., 2271 Jackson.
REVALK, J. F., 474 Jackson.
REVALK, R. E., 432 Market.
RICH, A. J., 32 Kearny.
RICHARDSON, W. G., Cosmos Club.
RIGDON, Dr. R. L., 2101 Webster.
ROBERTS, J. G., Madera, Cal.
ROBERTS, R., Madera, Cal.
RODOLPH, E. G., 862 Howard.
RODGERS, H. C., 1359 Post.
ROOS, GEO. H., Fillore & O'Farrell.
ROOS, LEON L., 2000 Jackson.
ROOS, ROBT. A., Fillmore & O'Farrell.
ROSENFELD, HENRY, 626 8th, Oakl.
ROSENFELD, LOUIS, 626 8th, Oakland.
ROSENFELD, MAX L., Golden Gate & Van Ness.
ROSENSTIRN, A. M., 345 Montgomery.
RUPPEL, F. C., 1846 Fell.
SAMUELS, L. T., Van Ness & Sutter.
SBARBORO, A. E., Ital. Amer. Bank.
SARPORI, Dr. H. J., 2131 Broadway.
SBARBORO, ROMOLA A. 3401 Wash.
SAWYER, HOUGHTON, 2003 B'dway.
SCHIMETSCHEK, M., 536 McAllister.
SCHNAITTACHER, S., 787 Market.
SCHWABACHER, JAS. H., 44 Sutter.
SCHWABACHER, F., 1900 Jackson.
SCHWABACHER, MAX, 742 York.
SCHNERR, JOS., 1976 Fifteenth.
SCHWEITZER, MAURICE, 3600 Clay.
SCHWERIN, R. P., Jas. Flood Bldg.
SCOTT, HENRY T., Burlingame, Cal.
SCOTT, L. I., Burlingame, Cal.
SCRIBNER, O., Kohl Bldg.
SEVEY, GEO. L., 426 Broderick.
SHARON, F. W., 2324 Pacific Av.
SHEEHAN, JOHN R., 771 Market.
SHELLEY, H. O. H., Cupertino.
SHERMAN, W. A., 2815 Bancroft, Bkly.
SHIELDS, A. M., 2430 Jackson.
SHOTWELL, W. J., Safe Deposit Bldg.
SILVERBERG, J. S., G. G. Av. & Gough.
SIMPKINS, H. R., Burlingame.
SLADE, S. E., 65 Mission.
SLOAN, J. E., Palo Alto, Cal.
SLOSS, JOS., 7th & Townsend.
SLOSS, LEON, 320 Sansome.
SLOSS, M. C., 3444 Washington.
SLOSS, LOUIS, Merchants' Ex. Bldg.
SLOSSON, E. P., Stanyan near Oak.
SLY, L. H., Post and Polk Sts.
SMITH, F. E., 418 Eugenia Av., S. F.
SMITH, H. M., 762 Golden Gate Av.
SMITH, R. MASSON, Van Ness & Mkt.
SMITH, JAS. B., Burlingame, Cal.
SNEED, J. C., 368 Golden Gate Av.
SPAULDING, F. D., 925 G. Gate Av.
SPECK, JNO. H., 54 Geary.
SPRECKELS, J. D., 58 Clay.
SPRECKELS, J. D., Jr., 2099 Pacific Av.
SPRECKELS, R., Mut. Bank Bldg.
SPRING, J. H., Berkeley, Cal.
STANFORD, J. W., Warm Springs, Cal.
STEELE, R. E., Union League Club.
STERLING, E. T., San Jose, Cal.
STETSON, H. N., 1031 Fillmore.
ST. JOHN, C. M., Custom House.
STILLMAN, Dr. S., 2201 Buchanan.
STONE, E. B., 1302 Jackson, Oakland.
STONE, GEO., 826 Merch. Ex. Bldg.
STOVEL, C. J., 8th and Market.
SULLIVAN, HARRY F., 1302 Fillmore.
SULLIVAN, J. J., 117 Frederick.
TAIT, JOHN, 799 Van Ness Av.
TALBOT, F. C., foot Third St.
TALBOT, W. H., foot Third St.
TAYLOR, A., Risdon Iron Wks.
TAYLOR, E. K., 1424 Park, Alameda.
TAYLOR, H. B., 704 Eighth, Oakland.
TEVIS, Dr. HARRY L., Alma, Cal.
TEVIS, WM. S., Bakersfield, Cal.
THIELE, F. C., Palo Alto, Cal.
THOMAS, E. R., Buffalo, N. Y.
TIBBITS, H. C., 2636 Union.
TILLMAN, F., Jr., Bohemian Club.
TITUS, F., 1256 Broadway, Oakland.
TOBIN, J. S., care Hibernia Bank.
TOURNY, GEO., 526 California.
TOWNLEY, R. P., 17 Bartlett.
TOWNLEY, WM. D., 3211 18th.
TRYON, E. H., Monadnock Bldg.
TUBBS, ALFRED S., 2126 Broadway.
TUBBS, W. B., Kohl Bldg.
TUM SUDEN, OTTO, 3008 Clay.
TURNER, G. A., 1300 G. Gate Av.
TURNER, GEO. W., 3712 Jackson.
TYSON, JAMES, 144 Steuart.
UHL, ADOLPH, 717 Market.
VAN ARSDALE, W. W., Fifth and Brannan.
VAN SICKLEN, F. W., Hathaway Wharf.
VAN VALIN, A. L., 10th & Market.
VANDERCOOK, E. P., Union Trust
VAN LOBEN SELS, P. J., Oakland.
VARNEY, THOS H. B., 903 Ashbury.
VARNEY, WALTER T., 903 Ashbury.
VEEDER, H. P., 909 Kohl Bldg.
VOORMAN, H. A., 5 Washington.
WALKER, DAVID F., San Mateo, Cal.
WALKER, TALBOT C., 1901 Jackson.
WALLER, C. W., 933 Monadnock Bdg.
WALSH, E. M., 98 Monte Vista, Oakl'd.
WARD, CLARENCE R., Kohl Bldg.
WARWICK, H. C., 50 Parkside Av.
WASHBURN, L. A., 314 Baker.
WATERMAN, E. B., Fresno, Cal.
WATERS, W. C., 1946 California.
WATSON, ARTHUR, 122 Fern Av.
WATSON, DOUGLAS, 122 Fern Av.
WEAVER, C. N., 10th & Market.
WEHE, ALFRED W., 2817 Pine.
WELCH, A. J., 1016 Eddy.
WOLF, WM. H., Drumm and Jackson.
WOOD, C. J., 812 Kohl Bldg.
WOOD, THOS. D., Santa Barbara.
WENIGER, P. J., 900 Van Ness Av.
WHEELER, E. G., Pacific-Union Club.
WHITE, BURRELL G., 1700 Sutter.
WHITE, THOS. A., Van N. & G. G. Avs.
WHITTELL, GEO., 75 Sutter.
WHITTELL, GEO., Jr., 75 Sutter.
WIEL, Dr. H. I., 943 Van Ness Av.
WILBUR, H. W., 507 Golden Gate Av.
WILLIAMSON, W. F., 1247 Franklin.
WILSON, Dr. H. F., 3765 17th.
WINSHIP, E. H., Napa, Cal.
WOODRUFF, S. H., 1557 Franklin.
WORDEN, C. E., 1338 Merch. Ex. Bldg.
WRIGHT, J. W., 3902 Clay.

Ferry Garage Co.

OFFICE, 123 EAST ST., S. F. GARAGE ENTRANCE, WASHINGTON ST.

W. M. BOYD, *President and Manager.*
A. OLIN, Vice President.
R. F. PHILLIPS, JR., *Secretary and Treasurer.*
PHONE KEARNY 678.

SUPPLIES
STORAGE
RENTING
MACHINISTS

LEAVE YOUR CARS AT THE FERRY GARAGE WHEN YOU CROSS THE BAY.

A modern Garage and Machine Shop owned and directed by Automobilists who appreciate the requirements of such an undertaking from the standpoint of the Automobile Owner, and located in immediate proximity to the Ferry Building. The most convenient Garage in the city for the business man and Automobile Owner residing across the Bay. Only Gasoline, Oils, etc., actually dispensed will ever be charged for.

Have your Automobile overhauled before the open season is upon us.

The **FERRY GARAGE COMPANY** invites you to avail yourself of its facilities and superior administration to this end. Only experienced mechanics will ever be employed in the machine shop, and these under the supervision of a mechanical engineer of the highest reputation. The renting of Automobiles by the hour, day, week or at an established schedule of charges, and operated only by competent, trustworthy drivers.

Map Showing Roads from Oakland to Byron Hot Springs, going via Haywards and Livermore and Returning via Antioch and Walnut Creek

Ferry Garage Machine Shop

ALL REPAIR WORK GUARANTEED

Phone Kearny 678 Entrance on Merchant St., near East, San Francisco

Model 34 $2400.00

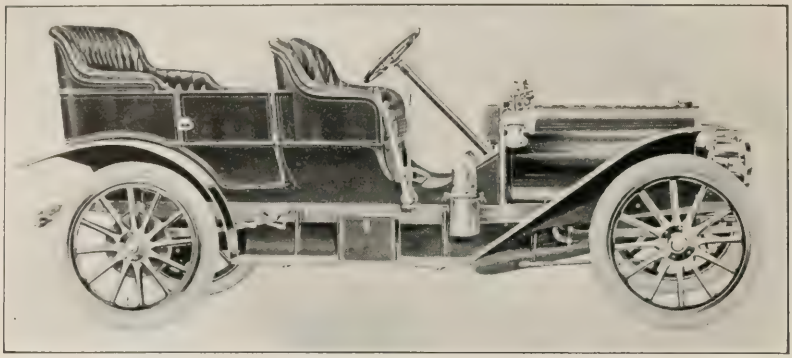

Swell Special

Rambler

¶ Made in the largest and most complete Automobile Factory in the world.

¶ By first-class mechanics under the supervision of experts in each department.

¶ From the best materials suited to the purpose. *Tested in our own laboratory.*

¶ Sold under a liberal guarantee. A full stock of duplicate parts always on hand.

Thomas B. Jeffery & Co.

117-125 Valencia Street, San Francisco, California

These Two Maps Show the Location of Hotel del Monte. Relative to San Francisco, Oakland and San Jose; Show also the Direct Railway Routes and the Best Roads for Traveling by Automobile

AT HOTEL DEL MONTE automobilists will find every provision for comfort and luxurious sport at all times of the year The roads are the best; the race track, view accommodations and speeding facilities are all that could be desired. The garage is perfectly equipped and attendants experienced. This map has been carefully prepared from the most authentic records, and has the endorsement of the Automobile Club of California. The roads in the vicinity of Del Monte and between San Francisco or Oakland and Del Monte are the most attractive in the world. Should the car start from Los Angeles northerly for Del Monte, good roads by way of Santa Barbara will be found also, with many attractive scenes all along the way.

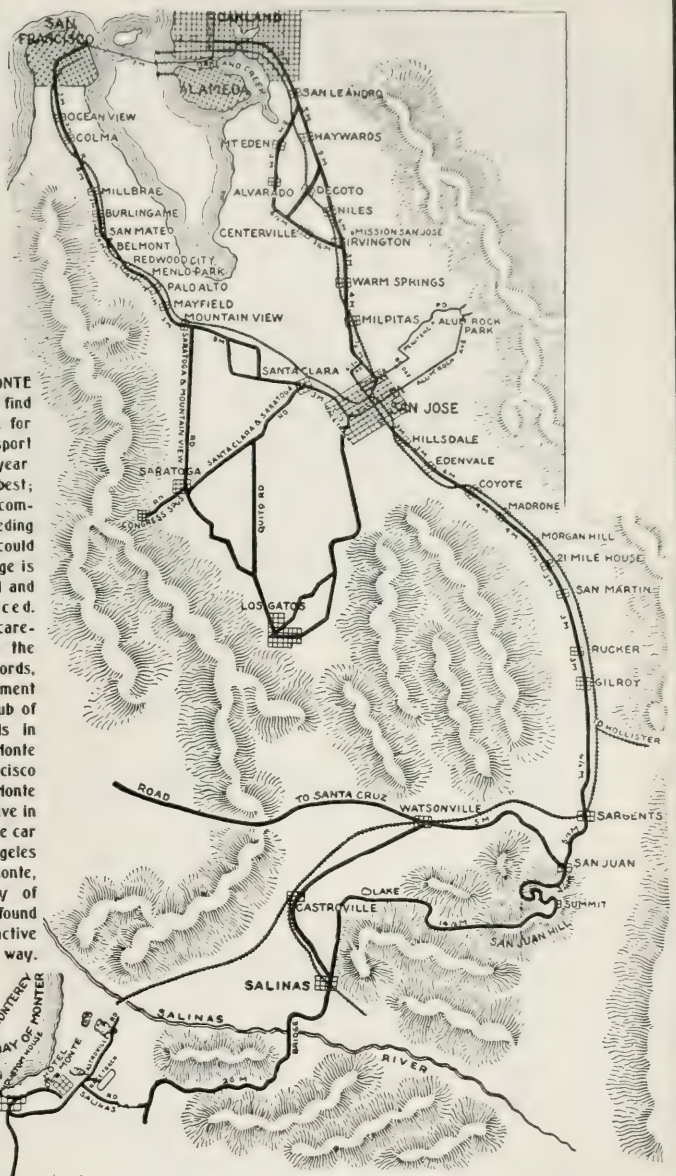

Two maps that point the way for automobilists to Hotel Del Monte, down by the sea near old Monterey

"B-U-I-C-K"

SPELLS SATISFACTION

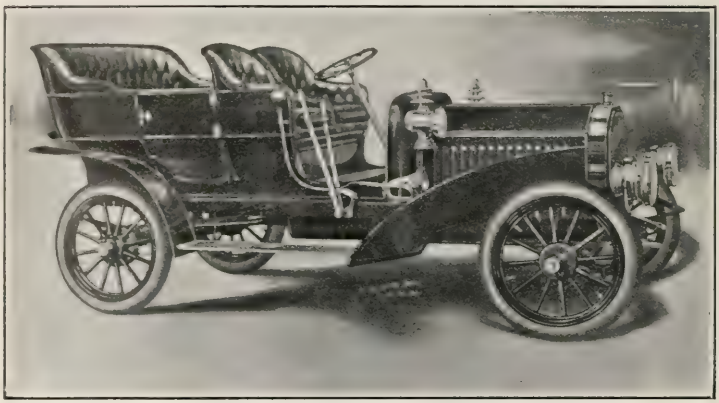

Model D, 4 cylinder 30 H. P., shaft - - $2150.

SAME MODEL, ROADSTER TYPE WITH OR WITHOUT RUMBLE SEAT---SAME PRICE.

OTHER MODELS

Model No. 10, 4 cyl. Runabout, Rumble Seat - $1050.
" F, 22 H. P. Touring Car - - - $1400.
" G, 22 H. P. Runabout - - - - $1250.
" No. 5, 40 H. P. Touring Car, with double ignition system, selective type transmission, 34x4 wheels, shaft drive, 108 wheel base - - - - - - $2650.

BEST Line of Automobiles Built.

Howard Automobile Co.,

489 Golden Gate Ave., San Francisco.

Hotel Vendome, San Jose, California

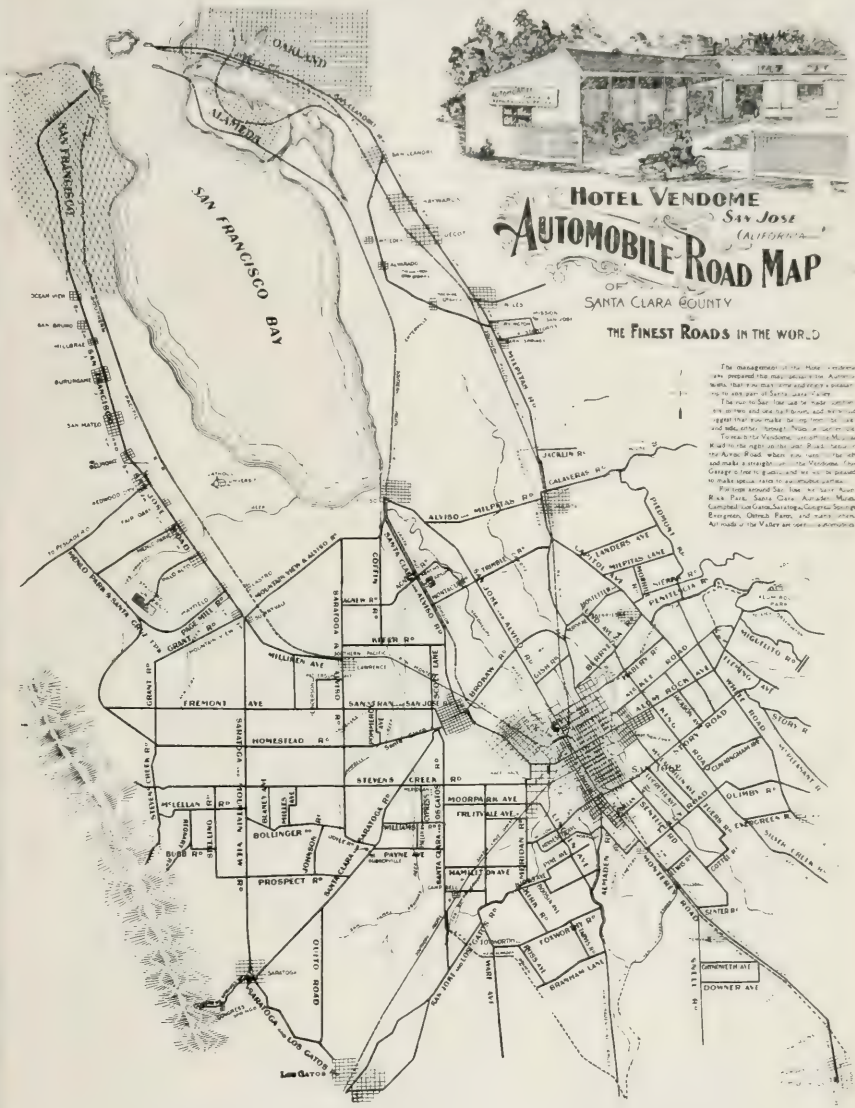

EHMANN & HOBSON

Agency ELMORE AUTOMOBILE

Distributers Rubber Tires and Accessories

Telephone Main 822 — 1246 J STREET, FRESNO, CAL.

Before Buying an Automobile
Examine the

PULLMAN

(MADE IN YORK)

As well as the

CAMERON

(OF BROCKTON)

Always remember that we have a complete Repair Shop with the most expert mechanics, and can supply you with anything for your Automobile.

Pullman Touring Cars for Hire at All Hours

424-446 STANYAN ST.
PHONE PARK 476

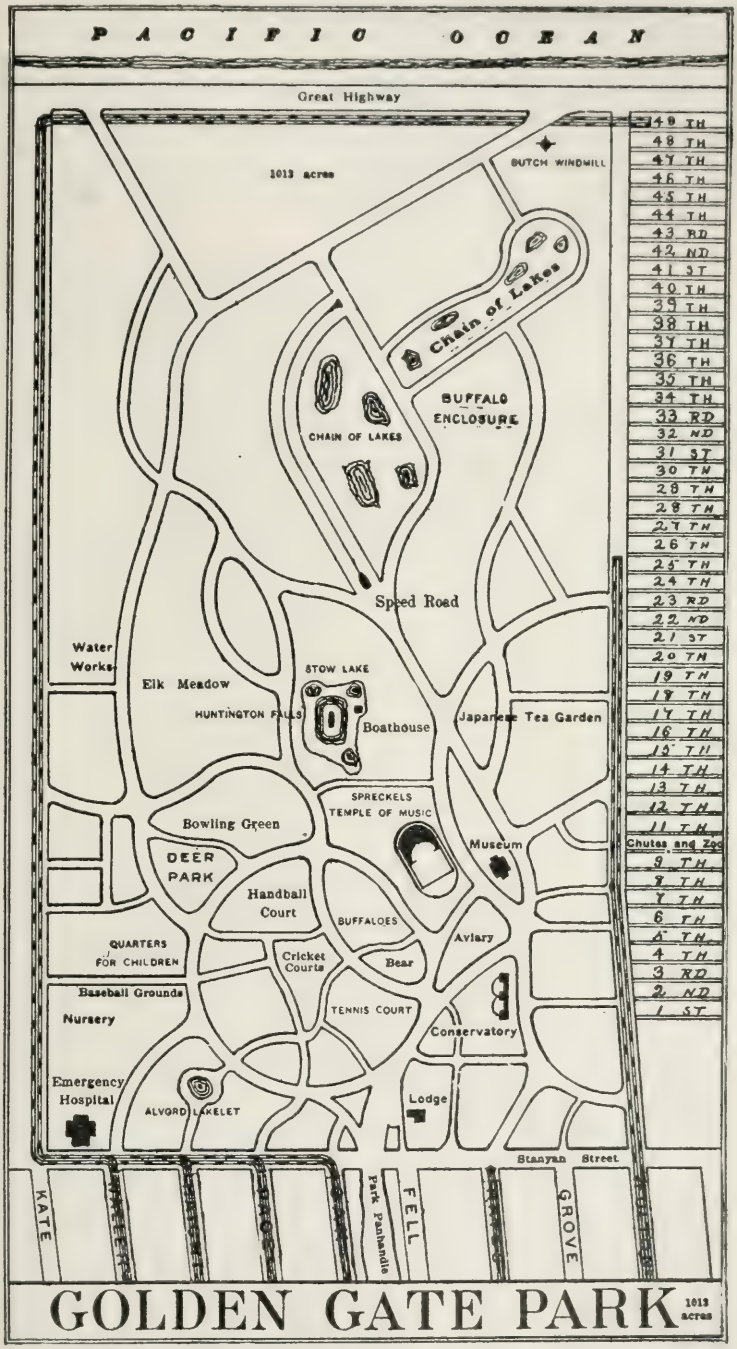
PACIFIC OCEAN
Great Highway
1013 acres
DUTCH WINDMILL
Chain of Lakes
CHAIN OF LAKES
BUFFALO ENCLOSURE
Speed Road
Water Works
Elk Meadow
STOW LAKE
HUNTINGTON FALLS
Boathouse
Japanese Tea Garden
SPRECKELS TEMPLE OF MUSIC
Bowling Green
DEER PARK
Museum
Handball Court
BUFFALOES
Aviary
QUARTERS FOR CHILDREN
Cricket Courts
Bear
Baseball Grounds
Nursery
TENNIS COURT
Conservatory
Emergency Hospital
ALVORD LAKELET
Lodge
Stanyan Street
KATE
Park Panhandle
FELL
GROVE
49 TH
48 TH
47 TH
46 TH
45 TH
44 TH
43 RD
42 ND
41 ST
40 TH
39 TH
38 TH
37 TH
36 TH
35 TH
34 TH
33 RD
32 ND
31 ST
30 TH
29 TH
28 TH
27 TH
26 TH
25 TH
24 TH
23 RD
22 ND
21 ST
20 TH
19 TH
18 TH
17 TH
16 TH
15 TH
14 TH
13 TH
12 TH
11 TH
Chutes and Zoo
9 TH
8 TH
7 TH
6 TH
5 TH
4 TH
3 RD
2 ND
1 ST
GOLDEN GATE PARK
1013 acres

Auto Livery Co.

AGENTS FOR

Peerless Cars and Firestone Tires

Largest Garage in the West

BEST EQUIPPED SHOP

STORAGE BATTERIES RECHARGED

ELECTRICAL WORK DONE

Up-to-date Automobiles for hire at all hours

FOUR TELEPHONES
FRANKLIN 1535

N. W. Cor. Golden Gate and Van Ness Aves.
San Francisco, California

H. W. Bogen

Auto Supplies and
ACCESSORIES

460 GOLDEN GATE AVE. PHONE FRANKLIN 249

SAN FRANCISCO, - - - CAL.

OWNERS OF MOTOR VEHICLES

REGISTERED IN THE OFFICE OF THE SECRETARY OF STATE

MOTOR VEHICLE DEPARTMENT.

SACRAMENTO:

1	John D. Spreckels	San Francisco
2	Miss Grace Spreckels	2080 Pacific avenue, San Francisco
3	John D. Spreckels, Jr.	San Francisco
4	Claus Spreckels, Jr.	2080 Pacific avenue, San Francisco
5	E. T. Sterling	32 E. Santa Clara street, San José
6	White Sewing Machine Co.	1878 Market street, San Francisco
7	Milbank Johnson	O. T. Johnson Building, Los Angeles
8	Milbank Johnson	O. T. Johnson Building, Los Angeles
9	Milbank Johnson	O. T. Johnson Building, Los Angeles
10	Alden Anderson	2 Morgan street, Suisun
11	R. P. Schwerin	San Francisco
12	G. A. Pope	2728 Pacific avenue, San Francisco
13	Dr. S. E. Simmons	212 J street, Sacramento
14	Edwin Mohrig	San Francisco
15	Samuel G. Buckbee	San Francisco
16	Frank D. Hudson	1910 Hobart Boulevard, Los Angeles
17	Wm. Pierce	Suisun
18	G. H. Anderson	509 Cinnabar street, San José
19		S. F.
20	S. F. Neal	1801 H street, Sacramento
21	Edgar H. Howes	337 North Mathews avenue, Los Angeles
22	Charles C. Moore	63 First street, San Francisco
23	John R. Chase	50 North First street, San José
24	D. A. Lindley	1314 H street, Sacramento
25	M. H. de Young	Chronicle Building, San Francisco
26	Herbert Fleishhacker	San Francisco
27	O. H. Greenewald	San Francisco
28	Murray Beattie	Lodi
29	J. D. Hill, M.D.	San Francisco
30	Marshall C. Harris	San Francisco
31	Fanny V. Marsh	1638 Fell street, San Francisco
32	Adolph Meyer	1510 Devisadero street, San Francisco
33	Geo. H. Osen	17-33 West St. John street, San José
34	Geo. Darby	San José
35	Harvey H. Dana	1601 Central avenue, Alameda
36	James E. Clark	Mount Olivet
37	I. A. Beretta	395 Twentieth street, Oakland
38	A. P. Fleming	West Lake Hotel, Los Angeles
39	W. H. Talbot	314 California street, San Francisco
40	W. H. Talbot	314 California street, San Francisco
41	W. H. Talbot	314 California street, San Francisco
42	F. C. Talbot	314 California street, San Francisco
43	W. O. Welch	436 West Thirty-third street, Los Angeles
44	Andrews & Keenan	San Francisco
45	A. G. Eames	946 Ivy street, Chico
46	Herbert Cutler Brown	502 Trust Building, Los Angeles
47	Tracy C. Drake	Pasadena
48	John A. Benson	San Francisco
49	Frank Hansford Johnson	San Francisco
50	Geo. W. Pierce	Davisville
51	William Ede	3520 Seventeenth street, San Francisco
52	B. H. Cass	412 South Broadway, Los Angeles
53	F. W. Flint, Jr.	O. T. Johnson Building, Los Angeles
54	George Polhemus	San José
55	W. R. Leeds	2642 Van Buren street, Los Angeles
56	Albert C. Aiken	San Francisco
57	F. A. Wilcox	Santa Clara
58	Lillie P. Dana (Mrs. H. Dar	1601 Central avenue, Alameda
59	J. Frank Walters	1172 Haight street, San Francisco
60	K. L. Curtis	P. O. Box 16, Stanford University
61	Alexander Levison	1122 Buchanan street, San Francisco
62	F. Worthington Butts	San Francisco
63	F. Worthington Butts	San Francisco
64	Byron Jackson	San Francisco
65	Byron Jackson	206 N. Los Angeles street, Los Angeles
66	William Kaufmann	The Emporium, San Francisco
67	T. Harry Rhodes	1480 Tenth avenue, San Francisco
68	F. H. Bangs	86 N. Third street, San José
69	W. P. Hammon	Oroville
70	Zan Frye	222½ D street, Marysville
71	Frank E. Brigham	1007 Oak street, Oakland
72	G. A. Turner	San Francisco
73	J. F. Sims	San Francisco
74	Fred N. Delanoy	2161 Central avenue, Alameda
75	D. C. Pelton	Live Oak, Sutter County
76	Daniel E. Osborne, M.D.	Adams street, St. Helena
77	Daniel E. Osborne, M.D.	Adams street, St. Helena
78	Dr. H. M. Pond	Alameda and Central avenues, Alameda
79	Winfield S. Davis	San Francisco
80	J. P. Thiessen	Main street, Pleasanton
81	Paul Koechlin	San Francisco
82	Sterling B. Nourse	Fourth st., bet. Normal & Chestnut, Chico
83	Charles H. Bulson	P. O. Box 28, Lincoln
84	J. H. Smith	837 Fifth street, Chico
85	W. T. Albertson	421 Tucker street, Healdsburg
86	W. T. Albertson	421 Tucker street, Healdsburg
87	O. J. Welch	1016 Eddy street, San Francisco
88	Wm. L. Pattiani	328 Twenty-first street, Oakland
89	W. F. Barnes	San Francisco
90	Geo. H. Hooke	San Francisco
91	A. J. Samuel	San Francisco
92	Wallace W. Everett	San Francisco
93	Letcher Automobile Co.	288-292 South Market street, San José
94	J. L. Flood	2120 Broadway, San Francisco
95	Henry F. Dutton	4900 Washington street, San Francisco
96	C. W. Withington	751 Castro street, San Francisco
97	F. A. Birge	1000 Harrison street, Santa Clara
98	C. G. H. MacBride	San José
99	Elmer W. Armfield	603 College street, Woodland
100	L. H. Stephens	708 College street, Woodland
101	Theodore Planz	San Francisco
102	William Bogen	1646 Fell street, San Francisco
103	Marshall Black	419 Webster street, Palo Alto
104	Howard Black, M.D.	627 University avenue, Palo Alto
105	P. E. Bowles	American National Bank, San Francisco
106	Cooperative Land and Ti Co	203 University avenue, Palo Alto
107	F. L. Crandall	124 University avenue, Palo Alto
108	J. H. Durst	911-925 Golden Gate ave., San Francisco
109	R. C. Davis	2162 Clinton avenue, Alameda
110	Dora Roos Durphy	2901 Pacific avenue, San Francisco
111	A. B. Post	176 E. Colorado street, Pasadena
112	E. R. Dimond	San Francisco
113	Andrew G. Flickinger	333 Georgia street, Vallejo
114	Albert Gallatin, Jr.	San Francisco
115	Charles E. Green	Cor. Elm and Tilton streets, San Mateo
116	F. A. Gobin	109 F street, Tulare
117	J. F. Harris	448 Main street, Watsonville
118	E. W. Hopkins	Menlo Park
119	B. S. Hubbard	586 Vernon street, Oakland
120	M. O. Harling	248 College street, Woodland
121	Walter Scott Hale	San Francisco
122	Harry Hushbeck	Byron
123	E. W. Hopkins	Menlo Park
124	J. H. Hart	Oroville
125	J. H. Hart	Oroville
126	Carl George Jepsen	San Francisco
127	O. C. Joslen, M.D.	San Francisco
128	W. H. Krause	553 South Tenth street, San José
129	E. S. Logan	396 Fifth street, Hollister
130	M. R. Madary	500 I street, Fresno
131	Henry H. Meyers	San Francisco
132	Florence B. Moore	N. W. cor. Hyde and Chestnut sts., S. F.
133	A. A. Moore, Jr.	N. W. cor. Hyde and Chestnut sts., S. F.
134	Roy Mauvais	1305 Oak street, Oakland
135	M. R. Madary	500 I street, Fresno
136	The J. J. Morris Real E Co	120 University avenue, Palo Alto
137	Dr. C. C. Marckres	177 South Tenth street, San José
138	F. W. McNear	Menlo Park
139	G. W. McNear	957 Linden street, Oakland
140	Rich J. Mier	street, San Francisco
141	Roy L. McGlabe	Byron
142	Henry A. Oliver	Mount Eden
143	Geo. H. Palmer	2446 Jackson street, San Francisco
144	Pioneer Automobile Co.	901-925 Golden Gate ave., San Francisco
145	Pioneer Automobile Co.	901-925 Golden Gate ave., San Francisco
146	Pioneer Automobile Co.	901-925 Golden Gate ave., San Francisco
147	Pioneer Automobile Co.	901-925 Golden Gate ave., San Francisco
148	Pioneer Automobile Co.	901-925 Golden Gate ave., San Francisco
149	Pioneer Automobile Co.	901-925 Golden Gate ave., San Francisco
150	F. E. Peterson	749 Emerson street, Palo Alto
151	M. L. Pitman	Pitman addition, Palo Alto
152	B. F. Pearson	Lodi
153	B. G. Peart	Grafton
154	F. P. Roberts	Madera
155	C. W. Savage	804 Fourth street, Santa Rosa
156	W. A. Switzer	643 Randolph street, Napa
157	S. Walter Seawell	313 North street, Healdsburg
158	Geo. H. Strong	San Francisco
159	Stanley Stillman	2201 Buchanan street, San Francisco
160	H. H. Sawyer	606 Franklin street, Napa
161	Silver Creek Mining Comp	227 N. First street, San José
162	Fred Sherman	Sixth street, Hollister
163	E. J. Sherman	696 Fourth street, Hollister
164	J. E. Sloan	Palo Alto
165	Jos. Steiger	848 Main street, Petaluma
166	Wilbur T. Thayer	101 Marin street, San Rafael
167	Dr. Wm. Stewart Taylor	Livermore
168	P. C. Thede	Madera
169	G. A. Thiele	Redwood City
170	F. C. Thelin	451 Addison avenue, Palo Alto
171	Julius L. Weilbye	Pleasanton
172	Clarence H. Wallace	Spring street, St. Helena
173	F. M. Wyatt	Winters
174	L. B. Archer	13 S. First street, San José
175	William Binder	33 S. Whitney street, San José
176	Herbert Choynski	S. F.
177	M. H. Cilley	510 Virginia street, Vallejo
178	F. P. Cutting Company	Seventh and Jackson streets, San José
179	A. B. Clark	1544 K street, Fresno

"Mamlock"

FOR

Automobiles

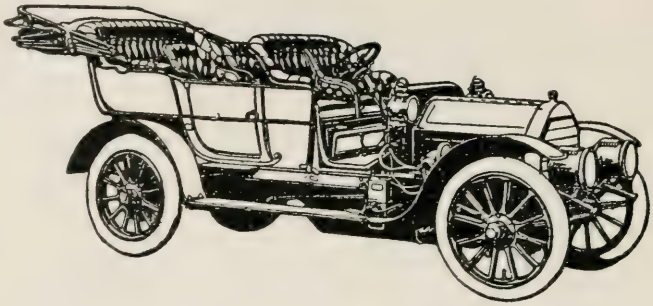

370 Golden Gate Avenue

PHONE FRANKLIN 2913

"MAMLOCK'S" Autos are Safest

180	C. E. Dunshee	Burlingame avenue, Burlingame
181	Madera Sugar Pine Co.	Madera
182	Griffin & Skelley Co.	Chas
	W. Fleming, Manager	Cahill street, San José
	W. M. Gardiner	524 Jones street, Oakland
183	C. M. Wiggins	928 Filbert street, Oakland
184	Frank C. Havens	Highland avenue, Piedmont
185	Wickham Havens	1212 Broadway, Oakland
186	Wickham Havens	1212 Broadway, Oakland
187	Fred. L. Hansen	1743 Eddy street, San Francisco
188	W. Johnston	Knox Block, San José
189	Robert C. Kirkwood	Mountain View
190	Robert C. Kirkwood	Mountain View
191	Clarence W. Kellogg	Kern
192	Letcher Automobile Co.	288-292 S. Market street, San José
193	Letcher Automobile Co.	288-292 S. Market street, San José
194	J. M. Mitchell	409 Marin street, Vallejo
195	E. L. Peacock	St. James Hotel, San José
196	J. F. Peters	1043 N. El Dorado street, Stockton
197	Scott M. Rice	Dixon
198	H. L. Ricks	Eureka
199	Magnus Kjelsberg	1414 Webster street, Oakland
200	Return Roberts	Madera
201	J. G. & Minnie Roberts	Madera
202	Peter de Suisset	24 Lanzen avenue, San José
203	Varney & Green	San Francisco
204	Varney & Green	San Francisco
205	James W. Kerr	1738 Golden Gate avenue, San Francisco
206	A. J. Minaker, M.D.	San Francisco
207	J. R. Pearson	Lodi
208	M. B. Tuttle	Country street, Watsonville
209	Crane Bros.	Livermore
210	Crane Bros.	Livermore
211	A. E. Joy	Watsonville
212	F. J. Eddy	400 North Pasadena avenue, Pasadena
213	Fireman's Fund Ins. Co.	401 California street, San Francisco
214	G. H. Normand	R. F. D. No. 1, Box 50, Santa Cruz
215	P. T. Evans	147 Magnolia avenue, Riverside
216	Ed. Labordette	S. F.
217	L. P. Lowe	San Francisco
218	Charles L. McCracken	Pescadero
219	E. A. Langford	23 Olive avenue, San Rafael
220	J. L. Stull	40 South First street, San José
221	Louis Sonniksen	40-44 South First street, San José
222	James D. Phelan	San Francisco
223	Bull Bros.	175 Pacific avenue, Santa Cruz
224	R. J. McMullen	1224 East Twenty-seventh st., Oakland
225	Burton A. Towne	Lodi
226	Burton A. Towne	Lodi
227	B. D. Merchant	San Francisco
228	M. F. Gabbs	San Francisco
229	Tom D. Brown	2231 Washington street, San Francisco
230	Weston Olin Smith	1220 Chestnut street, Alameda
231	Peter Summerfield	1074 Union street, San Francisco
232	A. L. Hubbard	378 West San Fernando street, San José
233	Robert Alexander Crothers	San Francisco
234	Hartley F. Phillips	San Francisco
235	Dr. J. H. Healy	San Francisco
236	Hartley F. Phillips	San Francisco
237	R. L. Janney	Paso Robles
238	James Donahue	1116 Fourth street, Santa Rosa
239	J. H. Spring	San Francisco
240	E. O. Lindbloom	San Francisco
241	Jerry J. Sullivan	117 Frederick street, San Francisco
242	E. H. Parrish	San Francisco
243	C. C. Hopkins	S. F.
244	E. L. Malsbary	1249 Willard street, San Francisco
245	C. F. Blewett	Settle avenue, San José
246	Harry N. Stetson	S. F.
247	James A. Bruce	Truckee
248	J. W. Emde	Lodi street, Lodi
249		San Francisco
250	Elbert A. Covell	Woodbridge
251	A. A. Stevenson	Adams Wharf, Oakland
252	H. B. Belden	1112 Broadway, Oakland
253	Henry D. Nichols	266 East Twelfth street, Oakland
254	M. S. Koshland	426 California street, San Francisco
255	Henry E. Holmes	740 Folsom street, San Francisco
256	E. C. Ward	1625 Dayton avenue, Alameda
257	Charles A. Winship	Hotel Van Nuys, Main st., Los Angeles
258	Arrah Aaron Jennings	618 Grant street, Vallejo
259	R. C. Stewart	413 Ninth street, Riverside
260	Abram Block	Santa Clara
261	Abram Block	Santa Clara
262	J. B. Robinson	545 Salem street, Chico
263	Jos. H. Rucker & Co.	Cor. Second and Santa Clara sts., San José
264	Pacific Motor Car Company	San Francisco
265	Pacific Motor Car Company	San Francisco
266	Douglas S. Watson	San Francisco
267	Arthur B. Watson	San Francisco
268	Pacific Motor Car Co.	San Francisco
269	Geo. H. Lent	2229 Washington street, San Francisco
270	E. Courtney Ford	San Francisco
271	E. A. Hersey	Cantara
272	G. H. Stephenson	724 Fourth street, Chico
273	Howard C. Tibbitts	2636 Union street, San Francisco
274	W. S. Blair	San Francisco
275	W. W. Kerrison	R. F. D. No. 2, Petaluma
276	Alfred George Kerrison	R. F. D. No. 2, Petaluma
277	L. J. Holton	San Francisco
278	J. C. Shorb	San Francisco
279	E. J. Wilson	103 Main street, Napa
280	E. J. Wilson	103 Main street, Napa
281	E. J. Wilson	103 Main street, Napa
282	William Putnam Henry	Napa
283	E. Z. Hennessey	Main street, Napa
284	Luther J. Evans	Napa
285	R. G. Thompson	Napa
286	W. G. Luper	726 Louisiana street, Vallejo
287	The Pioneer Fruit Company	122 K street, Sacramento
288	R. H. Palmer	Fowler
289	E. F. Northam	Willow st. and Settle ave., San José
290	W. A. Clark	County Hospital, San Leandro
291	Chas. Fred. Horner	Centerville
292	R. Menzel Hardware Co.	1047 Franklin street, Santa Clara
293	Henry A. Menzel	1095 Madison street, Santa Clara
294	Caroline Laine	1115 Washington street, Santa Clara
295	Frank Wulff	Colusa
296	Geo. E. Showler	Colusa
297	Hubert H. Moulton	Colusa
298	Sacramento Valley Land Co.	Colusa
299	Frank Wulff	Colusa
300	John L. McNab	615 Perkins street, Ukiah
301	Helen M. Borden	Alhambra
302	Gail Borden	Alhambra
303	Harry M. Borden	Alhambra
304	Dr. G. F. Hansen	555 Fillmore street, San Francisco
305	R. P. Greer	Care Pacific Am. & Chemical Co., S. F.
306	W. J. Gorham	San Francisco
307	D. Albert Hiller, M.D.	San Francisco
308	F. A. Jacobs	San Francisco
309	Rambler Automobile Ag	San Francisco
310	A. Dulion	76 Portola street, San Francisco
311	J. K. Woodward	121 Whittier place, Riverside
312	B. V. Hoover	Elk Grove
313	John C. Money	Charter Oak street, St. Helena
314	John A. Hoffman	311 Bell avenue, San Rafael
315	Walter Cary Wilcox	Main and Hunter streets, Stockton
316	Chas. W. Knickerbocker	397 North Second street, San José
317	Sidney Lydiard	303 E. San Fernando street, San José
318	H. B. Lydiard	Cupertino
319	Graham E. Babcock	Coronado Beach
320	Mrs. Graham E. Babcock	Coronado Beach
321	Geo. G. Daunt	309 Main street, Petaluma
322	C. E. DeCamp	919 West Adams street, Los Angeles
323	H. J. Goethe	411 J street, Sacramento
324	A. F. Jones	Oroville
325	H. K. Cass	Cayucos
326	Frank Wulff	Colusa
327	L. H. Cary	Lincoln
328	Auto Livery Co.	San Francisco
329	Auto Livery Co.	San Francisco
330	Auto Livery Co.	San Francisco
331	Auto Livery Co.	San Francisco
332	Auto Livery Co.	San Francisco
333	Homer Laughlin	Laughlin Bldg., Los Angeles
334	Auto Livery Co.	San Francisco
335	Auto Livery Co.	San Francisco
336	Auto Livery Co.	San Francisco
337	Auto Livery Co.	San Francisco
338	Wm. Touro Robertson	2834 Devisadero street, San Francisco
339	Auto Livery Co.	San Francisco
340	Auto Livery Co.	San Francisco
341	Elias Ebert Peabody	San Francisco
342	Geo. E. Bennett	1327 Fell street, San Francisco
343	W. H. Wolf	San Francisco
344	Harry A. Dorman	20 E. Colorado street, Pasadena
345	Hiram Gilbert Bond	1000 Lincoln street, Santa Clara
346	H. A. Getz	2111 La Salle avenue, Los Angeles
347	Thos. H. Derby	413 McLaughlin avenue, San José
348	The McCloud River Lum. Co.	Cor. Center and Sonora streets, Stockton
349	Joseph Karoley	516 Fourth street, Marysville
350	Mrs. A. E. Krebs	San Francisco
351	A. B. Hammond	Merchants' Exchange Building, S. F.
352	Luther Elliott	First National Bank, Madera
353	Mrs. R. L. Stevenson	2323 Hyde street, San Francisco
354	Mrs. D. Z. Dumouriez	1794 Page street, San Francisco
355	San Francisco Gas and Elec	San Francisco
356	W. F. Kelly	246 Perry street, Oakland
357	Arthur C. Butcher	Sunnyvale
358	Drs. Wright & Wright	Theater Building, San José
359	Thomas Stephen Yauch	P. O. Box 316, Madera
360	T. B. Berry	San Francisco
361	Robert Oxnard	San Francisco
362	F. M. Isaac	304 North Irwin street, Hanford
363	W. A. Nolan	Fruitvale
364	Dr. F. C. E. Mattison	295 West California street, Pasadena
365	Alex. Schelling	705 Washington street, Santa Rosa
366	Charles Mifflin Hammond	Upper Lake
367	J. H. Henry	Alameda road, San José
368	A. Johnson	380 Vernon street, Oakland
369	George C. Schelling	405-407 Fourth street, Santa Rosa
370	George C. Schelling	405-407 Fourth street, Santa Rosa
371	George C. Schelling	405-407 Fourth street, Santa Rosa
372	Dr. J. W. Jesse	Santa Rosa
373	George M. Merriman	1620 Lafayette street, Alameda
374	Henry Ellery	Carpinteria
375	Frank E. Baker	231 Ellsworth avenue, San Mateo
376	Jno. G. Benepe, M.D.	San José
377	Chas. H. Hubbard	Newman
378	Jno. L. Benepe, M.D.	San José
379	F. A. Hunter	Agnews road, Santa Clara
380	Prescott Sawyer	Los Gatos
381	F. H. Bush	224-226 West Santa Clara street, San José
382	G. R. Bird	101 Ash avenue, San Francisco
383	W. K. Scott	1426 Union street, Alameda
384	Albert C. Meyer	P. O. Box 814, San Diego
385	Geo. H. McDonald	422 South Tenth street, San José
386	Harry J. Mortensen	1512 Park street, Alameda
387	W. H. Fletcher	312 West Lake avenue, Los Angeles
388	W. F. Chandler	Selma
389	C. J. Stovel	San Francisco
390	Holcomb, Breed & Bancroft	1060 Broadway, Oakland
391	S. P. Swearingen, M.D.	10 East Colorado street, Pasadena
392	Osen & Hunter	13-33 West St. John street, San José
393	J. Harry Lellie	Lodi
394	Robert Hall	108 Main street, San Francisco
395	R. A. Duzan	1312 Albina avenue, Berkeley
396	H. C. Clark	1040 Sixth street, Chico
397	Oria I. Cheyney	U. S. Navy Yard, Mare Island
398	G. M. Freeman, M.D.	San Francisco
399	Lyman W. R. Cole	2700 Hyde street, San Francisco
400	C. N. Felton, Jr.	Menlo Park
401	William Watt Kerr	San Francisco
402	Coulson Poultry & St'k Co.	730 Main street, Petaluma
403	D. Hearfield	Petaluma avenue, San Rafael
404	Mobile Carriage Co.	Golden Gate avenue and Gough st., S. F.
405	Mobile Carriage Co.	Golden Gate avenue and Gough st., S. F.
406	Mobile Carriage Co.	Golden Gate avenue and Gough st., S. F.
407	Mobile Carriage Co.	Golden Gate avenue and Gough st., S. F.
408	Mobile Carriage Co.	Golden Gate avenue and Gough st., S. F.
409	Mobile Carriage Co.	Golden Gate avenue and Gough st., S. F.
410	Mobile Carriage Co.	Golden Gate avenue and Gough st., S. F.
411	Mobile Carriage Co.	Golden Gate avenue and Gough st., S. F.
412	Mobile Carriage Co.	Golden Gate avenue and Gough st., S. F.
413	Mobile Carriage Co.	Golden Gate avenue and Gough st., S. F.
414	Mobile Carriage Co.	Golden Gate avenue and Gough st., S. F.
415	A. B. Cass	338 W. Thirty-third street, Los Angeles
416	W. C. Waters	1946 California street, San Francisco
417	Mobile Carriage Co.	Golden Gate avenue and Gough st., S. F.
418	David A. Smith	560 N. First street, San José
419	Henry P. Barbour	501-3 O. T. Johnson Bldg., Los Angeles
420	J. C. Grider	1550 S. San Joaquin street, Stockton

Automobiles

REO

Stoddard-Dayton

Runabouts

Touring Cars

Limousines

Landaulets

$700 to $5,000

J. W. Leavitt & Co.

441 Golden Gate Ave.

Telephones: Market 721 and Market 3267

421	Joseph Marsden	349 Cherry street, San Francisco
422	Charles Howe Anderson,	46 Garfield street, Santa Cruz
423	James I. Bobst	732 Brown street, Healdsburg
424	Andrew H. Hesse	Mount Eden
425	Cutting Fruit Packing Co.	San Francisco
426	J. R. Garrett Co.	Marysville
427	Harold J. Gage	500 E. Main street, Stockton
428	Charlie E. V. Douillard	20 E. Taylor street, Stockton
429	Edwin R. Harvey, M.D.	108 Pine street, Long Beach
430	Moses A Gunst	Burlingame
431	Rudolph Spreckels	421 Market street, San Francisco
432	Rudolph Spreckels	421 Market street, San Francisco
433	Jos. E. Blackshaw, M.D.	Main street, San Jacinto
434	A. E. House	Corner First and Maple s.s., San José
435	A. E. House	Corner First and Maple sts., San José
436	Lorenzo W. Shiman	San Lorenzo
437	George Schönewald	St. Helena
438	N. E. Rice	2520 Wilshire boulevard, Los Angeles
439	N. E. Rice	2520 Wilshire boulevard, Los Angeles
440	Charles L. Pinney	1355 Carroll avenue, Los Angeles
441	John A. Frazier	Fowler
442	San Diego Land Co.	24th st. and 8th ave., National City
443	W. M. Varney	203 West Seventh street, Long Beach
444	F. Nelson	684 Second avenue, San Francisco
445	Jacob Boodt	1328 Kansas street, San Francisco
446	J. W. Griffith	741 Castro street, San Francisco
447	W. C. Hamerton	1301 Waller street, San Francisco
448	Edw. O. Webb, Jr.	867 Main street, Petaluma
449	M. E. Cutting	1420 Harrison street, Oakland
450	J. F. Davies	518 Eighteenth street, Oakland
451	F. K. Ledyard, D.D.S.	53 South First street, San José
452	Warren W. Freeman	Fallon
453	H. E. Irish	146 Poe avenue, Santa Cruz
454	Dr. J. T. Jones	Grass Valley
455	J. G. Langdon	Fort Miley, San Francisco
456	G. A. Lynch	1878 Market street, San Francisco
457	W. B. Roberts	1964 Grove street, Oakland
458	B. K. Sweetland	Lemoore
459	C. H. Wall	120 Front street, San Francisco
460	H. A. Hedger	1608 Golden Gate avenue, San Francisco
461	Hiram J. Russell	Main street, Vacaville
462	Charles Victor Randall	391 West Santa Clara street, San José
463	Middleton Motor Car Co.	116-118 East Third street, Los Angeles
464	Middleton Motor Car Co.	116-118 East Third street, Los Angeles
465	Middleton Motor Car Co.	116-118 East Third street, Los Angeles
466	Dr. E. C. Moore	336 Hellman Blk., cor. Spring and Fourth streets, Los Angeles
467	Glen W. Hack	2517 West Sixth street, Los Angeles
468	Glen W. Hack	2517 West Sixth street, Los Angeles
469	A. E. Wiley	2423 West Ninth street, Los Angeles
470	David L. Burke	458 South Spring street, Los Angeles
471	C. L. Schaad	Williams
472	A. H. Cogswell	Kinsell avenue, Elmhurst
473	Willis Minium	2200 Clinton avenue, Alameda
474	Jerome C. Ford	836 Monterey street, Redlands
475	H. J. Huiskamp	Montecito
476	Philo S. Grant	St. Helena
477	A. P. Beck	428 Main street, Watsonville
478	Ted Malone	821 Fourth street, San Rafael
479	Dr. Harry L. Tevis	San Francisco
480	William Powers	San Francisco
481	W. E. Hawkins	Hollister
482	G. A. Marten	284 North Third street, San José
483	George Albert Aldrich	901 Golden Gate avenue, San Francisco
484	George Albert Aldrich	901 Golden Gate avenue, San Francisco
485	Everett Pomeroy	45 North Second street, San José
486	William H. Craig	Upland
487	Frank S. Craig	521 Chestnut street, Long Beach
488	Dr. Redmond Payne	San Francisco
489	Joseph Mitchell	986 Bellamy street, Santa Clara
490	R. T. Pierce	Santa Clara
491	Edward O. Webb, Jr.	867 Main street, Petaluma
492	A. A. Meyer	1349 Broderick street, San Francisco
493	G. R. Taylor	Fresno
494	G. R. Taylor	Fresno
495	W. H. Hamner	1228 Ingraham street, Los Angeles
496	F. M. Cameron	102 Bush street, Hanford
497	J. W. Hoag	902 Douty street, Hanford
498	William Forsythe	Fresno
499	Willis Pike	Fresno
500	C. J. Daugherty	60 Linden street, Long Beach
501	Geo. Brechtel	628 Dairy avenue, Long Beach
502	E. G. Williams & Sons	Rural District No. 2, Stockton
503	F. M. Barnett	907 N. Commerce street, Stockton
504	Wm. R. Fisher	5 W. Oak street, Stockton
505	John S. Collins	623 D street, Marysville
506	C. N. Whitmore	Ceres
507	Eugene Legallet	Fruitvale ave., near Blossom, Fruitvale
508	F. C. Hotaling	429 Jackson street, San Francisco
509	Benj. Funcheon	Cor. Adams and 3d street, San Lorenzo
510	F. B. Hubbard	29 W. Rose street, Stockton
511	J. W. Kinnear	930 South Grant street, Stockton
512	Chas. D. Blaney	12 North First street, San José
513	Chas. D. Blaney	12 North First street, San José
514	E. R. Freeman	Cayucos
515	Pope-Toledo Touring Car C	Golden Gate avenue, San Francisco
516	E. B. Horsman	West Berkeley
517	A. H. Huntington	Watsonville
518	Geo. P. Allen	San Francisco
519	Los Angeles Automobile Co	109 and 111 N. Main street, Los Angeles
520	Los Angeles Automobile Co	109 and 111 N. Main street, Los Angeles
521	D. P. N. Little	926 Francisco street, Los Angeles
522	Jacob Lippman	816 W. Eighteenth street, Los Angeles
523	Jefferson M. Moore	Menlo Park
524	Lillian L. Moore	Menlo Park
525	Morton Motor Works	31 South Third street, San José
526	A. J. Merle	2163 Alameda avenue, Alameda
527	N. W. Myrick	3d st. and Santa Fé ave., Los Angeles
528	John Martin	San Francisco
529	W. B. McDowell	R. F. D. No. 2, Stockton
530	Horace G. Miller	1593 West Adams street, Los Angeles
531	J. R. Moodie	1516 S. Flower street, Los Angeles
532	J. W. Morrison	456 Grand View street, Los Angeles
533	G. K. McDonald	Cor. Hobson and First streets, San José
534	W. L. Patterson	San Francisco
535	W. L. Patterson	San Francisco
536	Park Automobile Co.	1834 Haight street, San Francisco
537	Henry Huiette Hooper	115 W. Philadelphia street, Whittier
538	Park Automobile Co.	1834 Haight street, San Francisco
539	A. F. Underwood	Tres Pinos
540	Pioneer Investment & T. Co.	355 S. Broadway street, Los Angeles
541	L. R. Payne	15 Forth Camp street, Fresno
542	Park Automobile Co.	1834 Haight street, San Francisco
543	William C. Ralston	Fruitvale ave. & Pleasant st., Fruitvale
544	A. W. Bessey	517 Thirty-second street, Oakland
545	W. A. Avery	Hollywood, Los Angeles County
546	R. O. Allin	932 Pacific avenue, Long Beach
547	Wolf Levy	Capay
548	Geo. W. Hawes	108 Myrtle street, Santa Cruz
549	Edward E. Helm	454 S. Spring street, Los Angeles
550	California Fruit Canners As	San Francisco
551	Dr. John R. Haynes	945 South Figueroa street, Los Angeles
552	R. P. Hillman	1115 South Los Angeles st., Los Angeles
553	C. P. Hancock	Lemon st., bet. 13th and 14th, Riverside
554	A. Haas	100 California street, San Francisco
555	Dr. A. F. Hamman	38 Pine avenue, Long Beach
556	W. G. Williams	427 West Seventh street, Los Angeles
557	Henry S. Williams	837 South Broadway, Los Angeles
558	Waterman Bros.	1222 I street, Fresno
559	Waterman Bros.	1222 I street, Fresno
560	Waterman Bros.	1222 I street, Fresno
561	Waterman Bros.	1222 I street, Fresno
562	Waldo Auto Company	952 South Broadway, Los Angeles
563	H. E. Williamson	17 San Joaquin street, Stockton
564	Los Angeles Automobile Co	109-111 North Main street, Los Angeles
565	Los Angeles Automobile Co	109-111 North Main street, Los Angeles
566	Fred E. Shields	815 Green street, Los Angeles
567	Willard H. Stimson	Westminster Hotel, Los Angeles
568	Laurance Irving Scott	San Francisco
569	Owen Hubbard	Hollister
570	G. W. Young	515 Third street, Napa
571	William P. Boland	680 Carondelet street, Los Angeles
572	Ben Berry	Main street, Merced
573	Ed S. Brown	120-122 West First street, Long Beach
574	Frederick L. Brown	515 West California street, Pasadena
575	N. Bonfilio	2019 South Figueroa street, Los Angeles
576	George P. Beveridge	Patterson Block, Fresno
577	Hugh A. Bain	Olivewood ave., cor. North st., Riverside
578	Luther Burbank	204 Santa Rosa avenue, Santa Rosa
579	J. O. Bradney	San Francisco
580	R. M. Bowzer	930 Pine avenue, Long Beach
581	Shirley D. Burris	447 Beaver street, Santa Rosa
582	Charles G. Spreng	639 West Lake avenue, Los Angeles
583	Joseph C. Specht	141 W. Thirty-second street, Los Angeles
584	C. F. Stamps	421 West Third street, Los Angeles
585	Mills & Shipley	830 South Main street, Los Angeles
586	E. C. Shipley	744 East Eighth street, Los Angeles
587	H. E. Slaughter	526 So. Los Angeles street, Los Angeles
588	Harold O. H. Shelley	Prospect road, Cupertino
589	E. F. Smith	61 South Eleventh street, San José
590	J. W. Wood, M.D.	38 Pine avenue, Long Beach
591	H. B. Wagoner	Livermore
592	John B. Wallace	1260 St. Charles street, Alameda
593	C. H. Whitman	960 Steiner street, San Francisco
594	J. A. Rosesteel	649 South Broadway, Los Angeles
595	Geo. B. Roop	288 South Market street, San José
596	Tina Reedal	1505 Vermont avenue, Los Angeles
597	Oliver S. Roland	Pleasanton
598	J. A. Rosesteel	649 South Broadway, Los Angeles
599	J. A. Rosesteel	649 South Broadway, Los Angeles
600	J. A. Rosesteel	649 South Broadway, Los Angeles
601	E. P. Thom	709 Grant Building, Los Angeles
602	John O. Tucker	1247 Liberty street, Santa Clara
603	Chas. F. Turner	510 Douglas Building, Los Angeles
604	V. R. Townsend	504 Cedar street, Long Beach
605	Frank A. Jay	825 West Eighteenth street, Los Angeles
606	Mrs. John H. Jones	258 East Adams street, Los Angeles
607	W. E. Journeay	New Hope
608	W. Harriman Jones	131 Pine avenue, Long Beach
609	Geo. B. Ellis	306 O. T. Johnson Building, Los Angeles
610	Charles Elsey	653 Eleventh street, Oakland
611	R. E. Gearing	Lemoore
612	Geo. F. Covell	Modesto
613	John M. Durand	275 Arlington drive, Pasadena
614	George Douglas	1036 Alameda street, San José
615	J. B. Duke	West Lake Hotel, Los Angeles
616	J. L. Davison	610 South Second street, San José
617	E. H. Dodge	2001 Alameda avenue, Alameda
618	John M. Gilbert	Hotel Angelus, Los Angeles
619	Frank A. Garbutt	812 H. W. Hellman Bldg., Los Angeles
620	Frank A. Garbutt	812 H. W. Hellman Bldg., Los Angeles
621	Frank A. Garbutt	812 H. W. Hellman Bldg., Los Angeles
622	Henry H. Keeling	2258 Mission street, San Francisco
623	Varney & Green	San Francisco
624	Varney & Green	San Francisco
625	W. W. Van Arsdale	2401 Scott street, San Francisco
626	Ralph T. Vining	1515 Hoover street, Los Angeles
627	Cora H. Nicholson	1986 Webster street, Oakland
628	Walter L. Newton	1015 State street, Santa Barbara
629	Phineas Newmark	219 North Los Angeles street, Los Angeles
630	James Ogden	Button Willow
631	Edmund T. Ames	327 Huntington Building, Los Angeles
632	A. B. Austin, D.D.S.	38 Pine avenue, Long Beach
633	J. W. Cline	527A Fourth street, Santa Rosa
634	M. W. Connor	120 South Grand avenue, Los Angeles
635	John Conant	1055 Broadway, Oakland
636	Frank A. Crowe	205 West Third street, Long Beach
637	E. J. Caldwell, M.D.	Rio Vista
638	A. L. Cheney	151 North Los Angeles street, Los Angeles
639	H. V. Carter	536 South Spring street, Los Angeles
640	A. F. Cochran & J. H. Cock	Sausalito
641	J. F. Pieper	San Francisco
642	John W. McAlester	Los Angeles
643	Geo. W. Tillapaugh	Upland
644	William F. Shields	705 Pine avenue, Long Beach
645	Harry C. Kennedy	Eighteenth street, Upland
646	J. E. Shrewsbury	16 Pine avenue, Long Beach
647	D. M. Lee	1032 South Main street, Los Angeles
648	William W. Hall	Hickman
649	John C. Rorden	Selma
650	E. B. Stone	1302 Jackson street, Oakland
651	Robert S. Knight	122 Tenth street, Oakland
652	George H. Schneider	1121 San Pedro street, Los Angeles
653	Dr. George F. Burton	1038 West Seventeenth st., Los Angeles
654	Dr. Emil Steltznor	San Francisco
655	Dr. Conrad Weil	2125 Bush street, San Francisco
656	C. F. Taggart, M.D.	Douglas Building, Los Angeles
657	Wylie M. Giffen	Fowler
658	C. Bachtold	Selma
659	William H. Taylor	1253 Castro street, Oakland
660	H. B. Taylor	704 Eighth street, Oakland
661	A. H. Marten	293 South Second street, San José
662	Lucile Kooser	446 South Second street, San José
663	J. Henry Barbat	San Francisco

STEVENS-DURYEA 1908 LIMOUSINE

Price

$4650

SAN FRANCISCO

Manufactured by Stevens-Duryea Co., Chicopee Falls, Mass.
Members A. L. A. M.

PACIFIC MOTOR CAR CO., Agents

376-380 GOLDEN GATE AVE. **San Francisco, Cal.**
Phone Franklin 1451

Oakland Branch Office - - 1308-1310 FRANKLIN
Phone Oakland 7604

Tourist AUTOMOBILES

MADE IN
California
BY
Californians
FOR
Californians

Peculiarly Adapted to Coast Conditions in Power, Brakes and Finish

Runabout - -	22 H. P. - - -	$1225.00
Roadster - -	22 H. P. - - -	1300.00
Light Touring Car,	22 H. P. - - -	1300.00
Large Touring Car,	40 H. P. - - -	2650.00
35 H. P. Roadster	- - - - -	2500.00
Limosene - -	- - - - - -	3650.00

Auto Vehicle Co.

538-540 Golden Gate Ave. San Francisco
644-646 Telegraph Ave. - - Oakland
Factory - - - - - - - Los Angeles

664	T. H. Webster	981 Summit avenue, Pasadena
665	Middleton Motor Car Co.	600 Van Ness avenue, San Francisco
666	E. R. Feuerborn	688 Carondolet street, Los Angeles
667	Middleton Motor Car Co	Van Ness avenue, San Francisco
668	Middleton Motor Car Co	Van Ness avenue San Francisco
669	Middleton Motor Car Co.	Van Ness avenue, San Francisco
670	Perry H Anseon	1357 Twenty fourth avenue, Oakland
671	C C. Hackett	115 Randolph street Napa
672	R. Brent Mitchell	2111 Pacific avenue, San Francisco
673	Walter L Chappell	Selma
674	William H. Brailford	Box 167, Hanford
675	S. E. Slade	San Francisco
676	Mrs. E. A. May	1710 Pacific avenue San Francisco
677	M. O. Randall	180 South Madison avenue, Pasadena
678	Arthur L. Hawes	514 Laughlin Building, Los Angeles
679	Valentine Peyton	857 West lake avenue, Los Angeles
680	R. J. Chapman	1021 Ninth avenue, East Oakland
681	Pioneer Motor Company	420 422 South Hill street Los Angeles
682	J. H. McDonell	227 East Thirtieth street, Los Angeles
683	Henry F. Sieber	B street, Marysville
684	Clara P. Hoffman	Byron
685	Auto Vehicle Company	Cor. Tenth and Main sts., Los Angeles
686	Auto Vehicle Company	Cor. Tenth and Main sts Los Angeles.
687	Auto Vehicle Company	Cor. Tenth and Main sts, Los Angeles
688	Dr. Lee C. Deming	90 North Euclid avenue, Pasadena
689	Mrs. M. C. Harris	1870 Page street, San Francisco
690	Auto Vehicle Company	Cor. Tenth and Main sts, Los Angeles
691	William W. Westover	2153 San José avenue, Alameda
692	Herschel T. Mason	Lodi
693	Charles Kuhn	Hotel Vendome, San José
694	F. A. McCan, D.D.S.	903 North San Joaquin street, Stockton
695	Pratt-Low Preserving Comp	Santa Clara
696	James S. Brown	San Francisco
697	H. W. Cochran	1221 West Adams street, Los Angeles
698	H. M Black	89 Mary street, Pasadena
699	Frank L. Wingard	139 Linden avenue, Long Beach
700	L. B. Harvey	2528 J street, Sacramento
701	F. E. Barnard	Cor. Main & Fir sts., San Buenaventura.
702	Riley Darnell	243 South Spring street, Los Angeles
703	Riley Darnell	243 South Spring street, Los Angeles
704	W. E. Knowles	2521 Durant avenue, Berkeley
705	Herbert Francis Moullin	Willow street, San José
706	W. A. Starr	First and Townsend sts., San Francisco.
707	J. W. Watters	284 Broadway, Santa Cruz
708	J. R. Konotsky	357 Elsie street, San Francisco
709	L. H. Fitch	Colusa
710	B. F. Hoffman	Byron
711	S. E. Railsback	Hanford
712	W. V. Buckner	Hanford
713	W. V. Buckner	Hanford
714	W. W. Eden	1459 K street Fresno
715	Wm. G. Kerckhoff	1007 West Adams street, Los Angeles
716	Wm. G. Kerckhoff	1007 West Adams street, Los Angeles
717	Sara C. Stranahan	1187 West Seventh street Riverside
718	L. T. Mason	Lodi
719	J. L. Lane	2621 Van Buren place, Los Angeles
720	W. G. Nevin	700 Garland avenue Los Angeles
721	Albert Harris	1889 Market street, Santa Clara
722	Lewis Lee, M.D.	Crescent Mills
723	F. C. Franck	1157 Washington street Santa Clara
724	S. D. Graves	605 Atlantic street Long Beach
725	Thos. J. Rea	The Lynhurst, Eighth st. Los Angeles
726	Schilling Notion Company	410 412 S Los Angeles st Los Angeles
727	Axelson Bros	1406 San Fernando street Los Angeles
728	E. Knickerbocker	404 North First street, San José
729	A. W. McPherson	128 Third street, Santa Monica
730	U. G. Harlan	Hollister
731	Geo. T. Meeker	Holister
732	D. W. Pell	3300 South Grand avenue Los Angeles
733	Helen T. Longstreth	1662 West Twenty third st., Los Angeles.
734	E. Y. Perkins	611 Ruth avenue, Los Angeles
735	E. E. Hendrick	Glenwood Hotel Riverside
736	E. O. Miller	427 American avenue, Long Beach
737	Otto G. Wilhelm	Concord street, Palms
738	Stafford W. Bixby	940 Lake street Los Angeles
739	The J. K. Armsby Co	Armona
740	Wm. B. Horner	425½ San Pedro street Los Angeles
741	Edward Cowan	1370 Wilson street Los Angeles
742	Harry J. Gavin	333 South Main street, Los Angeles
743	Voris L. Newsbetter	333 South Main street, Los Angeles
744	Otto Von Poser	2805 Roxbury street, Los Angeles
745	R. B Price	Monrovia
746	L. B. Goodrich	324 Eighth street, Santa Monica
747	Percy H. Clark	2630 Van Buren place Los Angeles
748	J. E. S. Heath	South Fair Oaks avenue and Alhambra road, South Pasadena
749	Benjamin C. Brown	120 North El Molino avenue, Pasadena
750	Isadore Merk	2167 Alameda avenue, Alameda
751	N. H. Chamberlain	Union Savings Bank Building, Oakland
752	Anson Hilton	San Francisco
753	E. V. Smith	San Francisco
754	Oscar T Luning	3855 Telegraph avenue, Oakland
755	Christopher Sheppard	Cor. Euclid avenue & C street, Ontario
756	F. A Parker	505 Chestnut street, Long Beach
757	Dr. O. V Sessions	502 Bryson Block, Los Angeles
758	Fred E. Munsey	406 South Broadway, Los Angeles
759	J. F. Brossart	2621 Pasadena avenue, Los Angeles
760	H. A. Irish	188 N. Daly street, Los Angeles
761	J. S. King	1136½ W. Tenth street, Los Angeles
762	Holle Automobile & Mfg. C	San Francisco
763	S. H. Chase, Jr.	South Twelfth street, San José
764	J. K. Armsby Co.—E. N. R Manager	Box 453, 169 S. Thirteenth St., San José
765	Chas. F Crothers	97 South Twelfth street, San José
766	George Monroe Bobst	815 Healdsburg avenue, Santa Rosa
767	William H. Button	815 Healdsburg avenue, Santa Rosa
768	Sunset Automobile Co.	San Francisco
769	Harrison M. Zier	223 North El Molino avenue, Pasadena
770	Chas. E. Anthony	415 South Hill street, Los Angeles
771	Earle C. Anthony	2631 Menlo avenue, Los Angeles
772	Mrs. C. E. Anthony	2631 Menlo avenue, Los Angeles
773	Raphael Zelinsky	1751 Post street, San Francisco
774	J. S. Craig	458 First street, Woodland
775	Water Department of Los A	440 South Hill street, Los Angeles
776	Water Department of Los A	440 South Hill street, Los Angeles
777	James D. O'Kane	131 Haight street, San Francisco
778	C. S. Byington	950 San Pasqual street, Pasadena
779	L. L. Covy	1028 S street, Fresno
780	William J. Sherriff	1032 W. Washington street, Los Angeles
781	Miss C. L. Knoll	177 East Tenth street, Riverside
782	E. J. Knoll	177 East Tenth street, Riverside

783	Charlie Knoll	177 East Tenth street Riverside
784	Leavitt & Bill	San Francisco
785	J. W Leavitt	San Francisco
786	J. S Williams	11 Lake House avenue San José
787	J. W. Stackhouse	477 North Third street, San José
788	H. P Nielson	2224 Santa Clara street, Alameda
789	Ansel C. Hulbert	220 Fourth street, Santa Rosa
790	S H Hine	Grand Island
791	Lynn H Case	340 Third street Santa Monica
792	H H Custead	Whittier
793	Ross R Foster	17 Chester place Los Angeles
794	James D Wilder	Tustin
795	Walter S. Martin	San Francisco
796	Titus Duncan	1613 Chapala street Santa Barbara
797	Titus Duncan	1613 Chapala street Santa Barbara
798	Francis E Lane	32 West Weber avenue Stockton
799	Dr J F Lilley	519 Twenty-seventh street Oakland
800	A. F. Collin and E. M.	255 Perry street Oakland
801	Hugh H Owens	San Francisco
802	C. W. Buchanan	67 N. Hudson avenue, Pasadena
803	Sophia Mackenzie	687 North Raymond avenue Pasadena
804	J S Coffman	222 N El Molino street Pasadena
805	W. A. Platt	Castro street, Mountain View
806	W. H Humphrey	P O Drawer 201 Stockton
807	Deming Jarves	The Breakers Santa Barbara
808	Deming Jarves	"The Breakers, Santa Barbara
809	A J. Featherstone	Monrovia
810	Edw Alders	Farmington
811	C. W. Logan	1042 E Oak street Stockton
812	Chauncey H. Toal	1720 S Hunter street Stockton
813	W H. Neiswender	418 Park View avenue Los Angeles
814	W. W Hoag	42 Stockton street San Francisco
815	E S. Robinson	1614 Oxford avenue Los Angeles
816	Benj. Harwood	216 W Twenty-first street Los Angeles
817	D. E. Llewellyn	1935 South Figueroa street Los Angeles
818	Clark L McCartney	136 Pine avenue Long Beach
819	C. H. Daggett	1417 Kellam avenue, Los Angeles
820	A. P. Wilson	1824 Central avenue, Los Angeles
821	E. O. Hay, M.D.	315 North Vignes street Los Angeles
822	C H Daggett	1417 Kellam avenue, Los Angeles
823	R. Wright	128 Carr street, Los Angeles
824	Chas. F. Fletter	857 Sutter street, San Francisco
825	J. L. Swank	Colusa
826	Clarence V. Greenamyer	1826 Downey avenue, Los Angeles
827	S. Horowitz	San Francisco
828	C. L. Ortman	902 N. Hunter street, Stockton
829	Francis I. Hodgkins	1244 North Hunter street, Stockton
830	Philip Hayes	Cupertino
831	Burdon Gaylord	1002 Braly Bldg., Spring st., Los Angeles
832	Ernest Otto Born	508 J street, Sacramento
833	Dr. R. L. Stine	106-107 Stimson Building, Los Angeles
834	C. A. Towne	1130 E. Lafayette street, Stockton
835	Wm. F. Bogart	S F
836	C. B. Shaver	Forsythe Building, Fresno
837	A. Hall	1154 I street, Fresno
838	S. S. Shepard	1043 West Sixth street, Los Angeles
839	John C. Austin	447 Grand View street, Los Angeles
840	Wm. S. White	765 College street, Los Angeles
841	D. E. Spangler & A. F.	1525 Manhattan place, Los Angeles
842	Charles W. Gunther	857 Burlington avenue, Los Angeles
843	C. J. Heeseman	1062 First avenue, East Oakland
844	Ernest Lilienthal	3176 Twenty-first street, San Francisco
845	Henry Lilienthal	3176 Twenty-first street, San Francisco
846	Elmer E Kelly, M.D.	San Francisco
847	Dr. B. L. Fowler	508 W. Eighteenth street, Los Angeles
848	Mrs. W. S. Morrison	463 South Second street, San José
849	John Breuner	San Francisco
850	R. W. Eaton	Watsonville
851	R. W. Eaton	Watsonville
852	Julius H. Martin	1214 Magnolia avenue, Los Angeles
853	B. G. Strawser	1127 East Twenty-second st., Los Angeles
854	Troy Laundry Company	Fourteenth and Main sts., Los Angeles
855	John Llewellyn	226 West Adams street, Los Angeles
856	Waller Taylor	231 West Thirty-first street, Los Angeles
857	G. W. Saurret	1427 Wright street, Los Angeles
858	E Allen Test	235 Third street, Santa Monica
859	Harry Bantz	670 Ninth street, Riverside
860	Sterling Postley	San Francisco
861	C. L. Crellin	Pleasanton
862	Henry L. Miller	1003 West Seventh street, Riverside
863	W. B. Stephens	1428 Oak street, Alameda
864	H. F. Smith	901 Sixth street, Petaluma
865	T. J. Williams	1114 South Grand avenue, Los Angeles
866	H. O. Harrison	118 East Ninth street, Los Angeles
867	H. O. Harrison	118 East Ninth street, Los Angeles
868	C. H. Morrell	San Francisco
869	Geo. A. Hawkins	Reedley
870	O. McHenry	Modesto
871	W S Marshall	335 Glenn avenue, Fresno
872	Benj Holt	Stockton
873	The Holt Manufacturing C	Stockton
874	D N. Gilmore	Stockton
875	The Holt Manufacturing C	Stockton
876	O. E Shepard	689 South Sixth street, San José
877	Mrs. H. T Kendall	1199 South Orange Grove ave., Pasadena
878	Joseph C. Smith	Chico
879	John R. Graves	Chico
880	W. K Cowan	830-834 South Broadway, Los Angeles
881	W. K. Cowan	830-834 South Broadway, Los Angeles
882	W. K. Cowan	830-834 South Broadway, Los Angeles
883	Frank M. Boswell	669 South Bonnie Brae st., Los Angeles
884	T. Morehouse	1151 South Hope street, Los Angeles
885	Mrs. John Cnopius, Jr.	726 College avenue, Santa Rosa
886	J. M. Holden, M.D.	231 East First street, Long Beach
887	H. W. Mismer	23 South Raymond avenue, Pasadena
888	F. E. Williams	677 Galena avenue, Pasadena
889	W. G. Sylvester	2957 Brighton avenue, Los Angeles
890	Roydon Vosburg	1012 Bonnie Brae street, Los Angeles
891	J. A. Culbertson	235 North Grand avenue, Pasadena
892	J. A. Culbertson	235 North Grand avenue, Pasadena
893	J W Cowan	929 West Forty-first street, Los Angeles.
894	W. K Cowan	830-834 South Broadway, Los Angeles
895	M. W. Ward, M.D.	436 Elm street, Woodland
896	Joseph Craig	520 Cross street, Woodland
897	M P Green	150 South Madison avenue, Pasadena
898	Hoell Tyler	112 Cajon street, Redlands
899	B. Brandon	San Francisco
900	F. W. Cook	4022 Central avenue Los Angeles
901	Frank E. Prior	502 South Spring street, Los Angeles
902	Western Motor Car Co	415 South Hill street, Los Angeles
903	Western Motor Car Co	415 South Hill street, Los Angeles

GOODRICH TIRES *HARBURG TIRES*
MICHELIN TIRES *FIRESTONE TIRES*
G. & J. MIDGLEY TREAD TIRES

MOST COMPLETE VULCANIZING PLANT ON THE COAST

WEINSTOCK NICHOLS CO.

SUCCESSORS TO

HARRIS RUBBER & SUPPLY CO.

AUTOMOBILE SUPPLIES

600 TURK, COR. POLK STREET

PHONE FRANKLIN 2467 *SAN FRANCISCO*

NEW AND SECOND-HAND AUTOMOBILES

MORE VALUE MORE SERVICE
MORE SATISFACTION

For the consideration involved, than you can get anywhere else on the Coast

Oldest and Largest Dealer in the West

75 to 100 NEW AND SLIGHTLY USED CARS always in stock

Full equipment. Thorough instruction and an absolute guarantee with every sale. If you are interested either as a prospective purchaser, or as one desiring to sell, it is worth your while to get in touch with me.

List Published Monthly. Mailed on Request.

A Customer's Satisfaction first, last and all the time.

R. H. Morris, *Auto Broker*

ESTABLISHED 1901

1818-20 Telegraph Ave., cor. 34th St., Oakland, California

904	Western Motor Car Co	415 South Hill street, Los Angeles
905	L. Patterson	Hotel Lankershim, Los Angeles
906	Western Motor Car Co	415 South Hill street, Los Angeles
907	Western Motor Car Co	415 South Hill street, Los Angeles
908	Western Motor Car Co	415 South Hill street, Los Angeles
909	Western Motor Car Co	415 South Hill street, Los Angeles
910	M. J. Tansey, Gen. Mgr. Hanford Rubber Works Co.	San Francisco
911	Dr. Everett A. MacDonald	107 Cajon street, Redlands
912	Phil T. Langenour	Grafton
913	Ed H. Burnett	214 Main street, Woodland
914	A. N. Hawkins	453 Cemetery street, Woodland
915	Holle Automobile and Mfg.	San Francisco
916	Holle Automobile and Mfg.	San Francisco
917	A. W. Simpson	41 East Oak street, Stockton
918	Geo. C. Johnson	1000 North Main street, Los Angeles
919	Edwin S. Rowley	2621 Menlo avenue, Los Angeles
920	E. B. King	Bakersfield
921	W. W. Beckett	748 Ottawa street, Los Angeles
922	R. C. Dunlap	2615 Downey avenue, Los Angeles
923	J. D. Davidson	Forsythe Building, Fresno
924	W. J. Baker	Fresno
925	John C. Nourse	Fresno
926	F. K. Ainsworth	S. F.
927	Robert Atkinson	712 South Broadway, Los Angeles
928	Mrs. Mary Armstrong	Lankershim Hotel, Los Angeles
929	Wm. M. Boyle	1653 West Twenty-fifth st., Los Angeles
930	J. Compton	59 Dayton street, Pasadena
931	F. E. Browne	3219 South Figueroa street, Los Angeles
932	T. A. Burrows	939 West Washington street, Los Angeles
933	Harold S. Cook	Rural No. 1, Santa Barbara
934	Jake Korn	322 West Fourth street, Los Angeles
935	George W. Vosburg	1242 West Lake avenue, Los Angeles
936	Mrs. M. A. Bostwick	422 West Adams street, Los Angeles
937	Arthur W. Kinney	1401 Alvarado terrace, Los Angeles
938	Geo. Wilson King	10 St. James Park, Los Angeles
939	J. Walter Collings	605-609 Eighth street, Riverside
940	Oscar J. Kendall, M.D.	Glenwood Block, Riverside
941	C. W. Dibble	1091 Jefferson street, Santa Clara
942	Louise Clawson	2703 Kenwood avenue, Los Angeles
943	H. H. Eddy	S. B. Co. National Bank, Santa Barbara
944	Wm. S. Redington	1901 Santa Barbara street, Santa Barbara
945	Harold Sidebotham	Laguna street, Santa Barbara
946	Mrs. Harold Sidebotham	Laguna street, Santa Barbara
947	John P. Redington	1901 Santa Barbara street, Santa Barbara
948	Morris-Thurston Company	47 East Colorado street, Pasadena
949	Peveril Meigs	1709 Santa Barbara street, Santa Barbara
950	Mrs. Pearl Haas Martin	421 North Stanislaus street, Stockton
951	James N. Kilgore	Lodi
952	C. Rossi	1304 North San Joaquin street, Stockton
953	S. F. Ruff	1321 North Center street, Stockton
954	Mercantile Fire Dispatch	333 South Main street, Los Angeles
955	L. M. Childers	1230 Santa Barbara st., Santa Barbara
956	W. B. Julian	436 West Fourth street, Long Beach
957	J. M. Brennan	408 North Soto street, Los Angeles
958	S. F. Priestley, M.D.	Cor. Sutter and Market streets, Stockton
959	Hugh McFarland	1147 West 28th street, Los Angeles
960	Henry Menderson	405 Center street, South Pasadena
961	A. M. Edelman	233 South Broadway, Los Angeles
962	Stewart E. Malloch	Arlington Heights, Riverside
963	H. L. Monlux	244 North Union avenue, Los Angeles
964	R. A. Rowan	Hellman Building, Los Angeles
965	Clarence W. Keller	415 South Hill street, Los Angeles
966	Harriet N. Dimond (Mrs E R. Dimond)	2204 Pacific avenue, San Francisco
967	S. G. Little	Dixon
968	A. P. Johnson, Jr.	390 Palm avenue, Riverside
969	J. N. Davidson	206 Mercantile place, Los Angeles
970	O. C. Darling, M.D.	698 Fourteenth street, Riverside
971	Dr. L. A. Perce	Bank Building, Long Beach
972	W. B. Palmer	416 East Third street, Los Angeles
973	H. R. Peacock	1821 Eighteenth street, Bakersfield
974	John L. Vidar	917 East Seventh street, Los Angeles
975	Arthur Allen	2400 Bush street, San Francisco
976	C. Q. Bocks	Cupertino
977	L. F. Breidenbach	330 South San Joaquin street, Stockton
978	F. Niemann	1354 Union avenue, Los Angeles
979	F. Niemann	1354 Union avenue, Los Angeles
980	A. W. Bumiller	1049 Elden avenue, Los Angeles
981	H. L. Alexander	1312 West Ninth street, Los Angeles
982	Chanslor & Lyon Motor S	930 South Main street, Los Angeles
983	A. G. Ehmann	461 N street, Fresno
984	A. C. Brouse	106 Belmont avenue, Los Angeles
985	Andrew S. Allen	214 South Lake avenue, Pasadena
986	Leo V. Korbel	553 Harrison street, San Francisco
987	G. E. Bailey	1115 West Tenth street, Los Angeles
988	H. W. Clark	Live Oak
989	George H. Curtis	249 Marengo place, Pasadena
990	W. P. Castle	745 West San Salvador street, San José
991	C. M. Jaques	625 East Colorado street, Pasadena
992	Claude M. Gill	1119 East Main street, Stockton
993	Wm. Gregory	602 North Main street, Los Angeles
994	C. M. Fullrmann	729 North Lincoln street, Stockton
995	Chas. A. Goodale	127 Catalina avenue, Pasadena
996	White Garage	712 South Broadway, Los Angeles
997	Joseph F. Lynch	427 East Main street, Stockton
998	B. B. Young	802 West Seventh street, Los Angeles
999	Frank A. Guernsey	12 West Weber avenue, Stockton
1000	Dr. J. William Laird	804 East Colorado street, Pasadena
1001	Jesse Poundstone	Grimes
1002	N. F. Laurence	473 N. Euclid avenue, Pasadena
1003	John W. Harshbarger	345 Magnolia street, Long Beach
1004	George W. Humphrey	518 Thirteenth street, Oakland
1005	E. C. Hilton	Los Alamos
1006	C. B. Humphrey	1316 First street, San Diego
1007	William W. Hitchcock	2700 South Grand avenue, Los Angeles
1008	Elwood Hiatt	24 Jerome street, San José
1009	C. L. Hayden	830 S. Broadway, Los Angeles
1010	E. C. Hansel	425 N. San Joaquin street, Stockton
1011	J. F. Heartwell	407 Cedar avenue, Long Beach
1012	James H. Hough	10 E. Park street, Stockton
1013	L. E. Thompson	1264 W. Thirtieth street, Los Angeles
1014	Ed. Trinkkeller	1720 South Main street, Los Angeles
1015	W. T. Tatterson	546 W. Sonora street, Stockton
1016	Otto Thum	803 Markham street, Pasadena
1017	Wm. Letts Oliver	San Francisco
1018	Wm. Letts Oliver	San Francisco
1019	Dr. R. W. O'Bannon	Hollister
1020	Francis O. Yost	2831 Downey avenue, Los Angeles
1021	Francis O. Yost	2831 Downey avenue, Los Angeles
1022	S. H. Tolhurst	1210 W. Adams street, Los Angeles
1023	The Emporium	San Francisco
1024	Philo L. Lindley	700 Hellman Building, Los Ang.
1025	E. J. Starr	225 E. First street, Long Beach
1026	Dudley Smith	1111 Washington street, Oakland
1027	William A. Shaw	525 East Colorado street, Pasadena
1028	W. W. Seaman	481 Lincoln avenue, Pasadena
1029	S. S. Salsbury	1000 W. Seventh street, Los Angeles
1030	William Brewster Sawyer	202 E. Seventh street, Riverside
1031	S. L. Thrift	420 E. Channel street, Stockton
1032	White Garage	712 South Broadway, Los Angeles
1033	White Garage	712 South Broadway, Los Angeles
1034	White Garage	712 South Broadway, Los Angeles
1035	White Garage	712 South Broadway, Los Angeles
1036	Edw. R. Hill	1314 South Broadway, Los Angeles
1037	Leigh D. Guyer	Altadena
1038	Arthur M. Goodhue	534 Chestnut street, Long Beach
1039	William M. Garland	815 West Adams street, Los Angeles
1040	Wm. H. Allen, Jr.	828 S. Bonnie Brae street, Los Angeles
1041	O. W. Stevens	White road, San José, R. F. D. No. 5
1042	W. A. Strong	122 West Third street, Los Angeles
1043	H. P. Plummer	2480 Union street, San Francisco
1044	H. W. Lewis	263 Bryson Building, Los Angeles
1045	John Anderson	San Juan
1046	Edith Schmitz (Miss)	4016 Eighteenth street, San Francisco
1047	William Edwards, M.D.	San Francisco
1048	John Q. Tufts	318 West Thirty-third street, Los Angeles
1049	L. O. Johnson	Escondido
1050	Wm. A. Gerow	Hanford
1051	W. T. Harrington	40 North Glick avenue, East Pasadena
1052	S. S. Johnston	Seventh st. and E ave., National City
1053	W. F. Bedford	1213 Orange street, Los Angeles
1054	Dr. Edward W. Westphal	San Francisco
1055	The George Stierlen Compa	712 Haight street, San Francisco
1056	M. Girard	San Francisco
1057	George N. Herbert	303 South Ninth street, San José
1058	F. A. Bennett	355 Tenth street, Oakland
1059	W. H. Mac	North street, Stockton
1060	W. O. Truax	247 Third street, Santa Monica
1061	Dr. Paul Lanz	1068 Third avenue, Oakland
1062	S. M. Tool	Napa
1063	Mrs. Maud Lee Flood	Menlo Park
1064	Ed. R. Maier	440 Aliso street, Los Angeles
1065	A. C. Stewart	632 Lucas avenue, Los Angeles
1066	Fresno Canal & Irrigation	1011 J street, Fresno
1067	Central Auto & Garage C W. E. Hall, President	1216 S street, Fresno
1068	W. W. Head	516 Broadway, Chico
1069	E. H. Norman	3665 Nineteenth street, San Francisco
1070	R. V. Day	2721 Portland street, Los Angeles
1071	A. F. George	1201 West Seventh street, Los Angeles
1072	G. A. Hancock	683 Carondelet street, Los Angeles
1073	Elmer E. Cole	680 Rampart street, Los Angeles
1074	G. A. Hancock	683 Carondelet street, Los Angeles
1075	Thayer Engraving Co.	430 South Hill street, Los Angeles
1076	George Keating	718 West Adams street, Los Angeles
1077	Major H. M. Russell	376 Wilcox Building, Los Angeles
1078	Dr. Guy Cochran	234 Loma drive, Los Angeles
1079	Gail B. Johnson	345 West Lake avenue, Los Angeles
1080	A. R. Maines	824 South Broadway, Los Angeles
1081	John S. Underwood	120 West Seventeenth street, Los Angeles
1082	Geo. D. Pessell	2130 Santee street, Los Angeles
1083	A. Fransen	1311 South Los Angeles st., Los Angeles
1084	Wm. O. Edmands	Upper Lake
1085	William H. Wright	Hotel Ramona, San Luis Obispo
1086	William H. Wright	Hotel Ramona, San Luis Obispo
1087	Daisy Belle Earnhart	940 North Hunter street, Stockton
1088	A. T. Roberts	P. O. Box 1024, Los Angeles
1089	D. P. Heap, Brig.-Gen. U. S	356 West California street, Pasadena
1090	Edward T. Ketcham	Santa Maria
1091	E. D. N. Lehe	Dixon
1092	A. F. Engler	Santa Maria
1093	Deane Laughlin	Santa Maria
1094	Walter R. Robb	935 J street, Fresno
1095	A. B. Ward	1427 L street, Fresno
1096	J. B. Oatman	191 Whittier place, Riverside
1097	Los Angeles Storage, Com sion & Lumber Co.	345 East Second street, Los Angeles
1098	Andrew N. Jung	345 East Second street, Los Angeles
1099	L. V. W. Brown	Russell street, Riverside
1100	Ralph Kern	Nord
1101	Henry G. Hawes	R. F. D. No. 1, Santa Barbara
1102	Santa Barb. Sporting G'Co	722 State street, Santa Barbara
1103	Santa Barb. Sporting G Co	722 State street, Santa Barbara
1104	Santa Barb. Sporting G Co	722 State street, Santa Barbara
1105	Santa Barb. Sporting G Co	722 State street, Santa Barbara
1106	W. W. Bottimore	Conley
1107	D. Ormand	1130 Orange street, Riverside
1108	A. R. Evans	Covina
1109	T. E. Finch	Covina
1110	Geo. E. Anderson	Covina
1111	H. M. Houser	Covina
1112	W. H. Collins	Covina
1113	D. A. Stapler, M.D.	San Francisco
1114	Geo. Vrang, Jr.	15 Bay View street, San Rafael
1115	W. C. Reid	Madera
1116	A. L. Speegle	Madera
1117	George Whittell	San Francisco
1118	George Whittell	San Francisco
1119	Henry Heim	1426 Park street, Alameda
1120	W. B. Glidden	San Francisco
1121	L. M. MacDermot	1407 Eighth street, Oakland
1122	Jud Saeger	1029 Arapahoe street, Los Angeles
1123	T. P. Izard, Jr.	P. O. Box 1512, Santa Barbara
1124	T. P. Izard, Jr.	P. O. Box 1512, Santa Barbara
1125	T. P. Izard	P. O. Box 1512, Santa Barbara
1126	T. P. Izard	P. O. Box 1512, Santa Barbara
1127	Roy H. Nutting	Rural No. 2, Santa Barbara
1128	Roy H. Nutting	Rural No. 2, Santa Barbara
1129	Mrs. Mabel Brentner	18 East Solo street, Santa Barbara
1130	Stuart Darling	Summerland
1131	Frank E. Smith	418 Eugenia avenue, San Francisco
1132	W. P. Agnew	San Francisco
1133	Oscar L. Pratt	1616 Turk street, San Francisco
1134	R. H. Moore	Spreckels
1135	Sam J. Eva	418 California street, San Francisco
1136	George L. McPherson	509 Kohl Building, San Francisco
1137	Perry Eyre	Menlo Park
1138	Dr. Adolph K. Harshall	San Francisco
1139	W. H. Obear	619 West Lake avenue, Los Angeles
1140	W. H. Obear	619 West Lake avenue, Los Angeles
1141	Geo. A. Knight	San Francisco

Geo. H. Woodward

AUTOMOBILE MACHINIST

Tires, Tubes, Lamps, Oils and Grease. Storage and Dry Batteries. Supplies of all descriptions.

Fine Repairing
Machine Work

Supplies of all Descriptions

444-48 FULTON ST.,
San Francisco, Cal.

Telephone Market 1682

WHITTIER-COBURN COMPANY

MANUFACTURERS AND IMPORTERS

PAINTS, OILS, GLASS, WHITTIER WHITE LEAD
W C CO'S Auto Gas Engine and Cylinder Oil

Corner Howard and Beale Streets, San Francisco
And Los Angeles, California

AUTO AGENCY, RENTING AND GARAGING

113 GOLDEN GATE AVENUE 115

F. L. DOW, Prop.

Repairing and Sundries **San Francisco**

1142	Southern California Music	649-651 Main street, Riverside
1143	J. L. Tucker	3018 Foster street, Los Angeles
1144	Morris Cohn	318 North Los Angeles st., Los Angeles
1145	Robert A. Smith	2124 Park Grove avenue, Los Angeles.
1146	Chas. B. Smith	Yosemite Club, Stockton
1147	R. C. Hamlin	1806 South Main street, Los Angeles
1148	Mrs. S. E. Posey	1321 Figueroa street, Los Angeles
1149	Charles C. Durfee	1007 West Twenty-fourth st., Los Angeles
1150	Harry F. Burt	1023 St. Julian street, Los Angeles.
1151	Walter S. Newhall	21 Chester place, Los Angeles
1162	W. W. Watts	Eagle Rock Valley, Los Angeles Co.
1153	E. W. Davies	661 South Burlington ave., Los Angeles
1154	E. W. Davies	661 South Burlington ave., Los Angeles
1155	Frederick H. Rindge	Cor. Harvard boulevard and 25th st., L. A
1156	Frederick H. Rindge	Cor. Harvard boulevard and 25th st., L. A
1157	Henry T. Hazard	2826 South Hope street, Los Angeles
1158	H. W. Keller	810 Ocean avenue, Santa Monica
1159	Percy A. Eisen	2626 Figueroa street, Los Angeles
1160	Alfred S. Tubbs	2126 Broadway, San Francisco
1161	P. George Gow	2825 Vine street, Berkeley
1162	Charles V. Talmadge	Mount Olivet
1163	R. E. Miller	San Francisco
1164	George A. Innes	1121 Lafayette street, Alameda
1165	H. E. Deputy	640 Seventh street, Riverside
1166	Joseph H. Smith	635 Florida street, Vallejo
1167	F. W. Henshaw	Redwood City
1168	W. R. Gorham	1227 Chestnut street, Alameda
1169	Otto tum Suden	3008 Clay street, San Francisco
1170	Louis Titus	2500 Durant avenue, Berkeley
1171	Dr. J. F. Reinhardt	2345 Telegraph avenue, Berkeley
1172	James W. Ward, M.D.	San Francisco
1173	Butler Tallmadge	485 Ellis street, Pasadena
1174	G. E. Grier	Glenaren and Raymond ave., Pasadena.
1175	Wm. C. Crowell	341 North Marengo street, Pasadena
1176	B. F. Ball	59 Terrace drive, Pasadena
1177	Sara Drum	2714 Broadway, San Francisco
1178	Geo. Summers	R. F. D. No. 1, Long Beach
1179	C. J. Walker	408 Cedar avenue, Long Beach
1180	C. J. Walker	408 Cedar avenue, Long Beach
1181	Mrs. C. J. Walker	408 Cedar avenue, Long Beach
1182	Edmund H. Amstutz	35 Grant avenue, Napa
1183	Dr. Alice A. Lazenby	455 Pine avenue, Long Beach
1184	N. White	345 Waldo avenue, Pasadena
1185	B. W. Moore	247 North Sutter street, Stockton
1186	A. C. Kuhn	Vendome Hotel, San José
1187	Herbert E. Law	2300 Van Ness avenue, San Francisco
1188	E. P. Slosson	San Francisco
1189	W. B. Grow	300 E street, Marysville
1190	W. B. Grow	300 E street, Marysville
1191	J. G. Loveren	Eureka
1192	A. C. Bilicke	Hollenbeck Hotel, Los Angeles
1193	R. C. P. Smith	1044 Grattan street, Los Angeles
1194	John Bradbury	2415 Western avenue, Los Angeles
1195	J. C. Hutchinson	1156 South Flower street, Los Angeles
1196	F. B. Cunningham	302 West Ivy street, Hanford
1197	Frank A. Tetley	Vine st., bet. 3d and 4th, Riverside
1198	Charles Wellborn	401 West Thirty-first street, Los Angeles
1199	S. A. Perkins	P. O. Lock Box 146, Santa Barbara
1200	Dr. Max Salomon	San Francisco
1201	R. Wernigk	1933 Ocean View avenue, Los Angeles
1202	J. R. Fox	Hollister
1203	Walter G. Eisenmayer	1361 Valencia street, Los Angeles
1204	Philip S. Chancellor, M.D.	1919 Santa Barbara street, Santa Barbara
1205	A. J. Crapo	1160 South Eighth street, San José
1206	B. Earner Rice	S. F
1207	N. T. Putnam	1524 Sedgwick street, Riverside
1208	Benjamin B. Wright	395 Indiana street, Riverside
1209	Sylvester Gwaltney	Mason Bldg., 4th and Broadway, L. A.
1210	Fred H. Smith	16 Pleasant avenue, San José
1211	Henry Case	817 South Third street, San José
1212	George F. Kincaid	San Francisco
1213	C. R. Willson	Gilroy
1214	Dr. R. F. Winchester	Fithian Building, Santa Barbara
1215	A. Schilling	1403 Jackson street, Oakland
1216	Mrs. E. J. Pringle	524 Hayward Building, San Francisco
1217	Frank C. Hill	2403 South Grand avenue, Los Angeles
1218	H. N. Manington	2203 West Twenty-fourth st., Los Angeles
1219	Hellen Bennett	670½ South Alvarado street, Los Angeles
1220	A. Young	Madera
1221	F. J. Quirin	1930 J street, Sacramento
1222	V. V. Tubbs	Tustin
1223	Dr. Wm. A. Lamb	1929 Ocean View avenue, Los Angeles
1224	N. H. Hamilton, M.D.	522 Fifth street, Santa Monica
1225	Geo. H. Otis	Pomona
1226	J. B. Tuttle	Claremont
1227	Burdett A. Otis	Pomona
1228	Jas. Irving	128 North Main street, Los Angeles
1229	N. P. Moulton	Menlo Park
1230	James A. Keeney	210 Conservative Life Bldg., Los Angeles
1231	Randolph H. Miner	649 West Adams street, Los Angeles
1232	E. T. Stimson	944 East Third street, Los Angeles
1233	William Stanton	Cor. Fair Oaks ave. & State st., Pasadena
1234	Henry R. Angelo	706 Braly Building, Los Angeles
1235	F. A. Crampton	San Buenaventura
1236	Camille F. Orra	Siese ave. and Putnam st., Fruitvale
1237	George L. Coleman	419 San Lorenzo avenue, San Leandro
1238	George Rischmuller	3446 Nineteenth street, San Francisco
1239	George Rischmuller, Jr.	3446 Nineteenth street, San Francisco
1240	California Fruit Exchange	813 N street, Fresno
1241	M. F. Toner	Bissell Block, Hanford
1242	W. Parker Lyon	1708 J street, Fresno
1243	James H. Blandy	405 Indiana avenue, Riverside
1244	R. G. White	616 Douty street, Hanford
1245	J. E. Liggett	1038 North Brown street, Hanford
1246	Dr. F. S. Barnard	443 Douglas Building, Los Angeles
1247	George Zobelein	440 Aliso street, Los Angeles
1248	F. A. Griffin	1170 West Forty-first street, Los Angeles.
1249	J. C. Wright	Azusa
1250	Chas. Grimes	97 Mary street, Pasadena
1251	Frank L. Sargent	1804 Fourth street, San Diego
1252	Elmer Hayward	Cambridge street, Orange
1253	W. J. Wolff	201 Pine street, Long Beach
1254	Charles B. Hopper	441 West Thirty-third st., Los Angeles
1255	Charles B. Hopper	441 West Thirty-third st., Los Angeles
1256	B. E. Green	2633 Ellendale place, Los Angeles
1257	E. J. Marshall	304 West Lake avenue, Los Angeles
1258	Dr. E. A. Bryant	904 West Twenty-eighth st., Los Angeles
1259	J. E. Rebard	441 North Los Angeles st., Los Angeles
1260	S. H. Anderson	935 Denver avenue, Los Angeles
1361	R. S. Masson	824 West Lake avenue, Los Angeles
1262	H. L. Percy	1650 W. Twenty-fourth st., Los Angeles

1263	James W. Ward, M D.	San Francisco
1264	Alexander L. McAfee	Powell street, Healdsburg
1265	Thomas Magee, Jr.	5 Montgomery street, San Francisco.
1266	Charles Henry Gribble	100 Seventh street, Oakland
1267	E. S. Babcock	Orange avenue, Coronado
1268	John E. Lutz	Hayward Building, San Francisco
1269	Dr. E. C. Buell	1625 Hobart boulevard, Los Angeles
1270	Frank L. Forrester	Hotel Leighton, W. Sixth st., Los Angeles
1271	Edward J. Pyle	150 South Grand avenue, Pasadena
1272	Charles D. Rolfe	Cor. Fourth and D streets, San Diego
1273	W. R. Bird	716 South Union avenue, Los Angeles
1274	R. W. Whomes	618½ South Spring street, Los Angeles
1275	Cuyler Lee	370 Golden Gate avenue, San Francisco
1276	Cuyler Lee	370 Golden Gate avenue, San Francisco
1277	Cuyler Lee	370 Golden Gate avenue, San Francisco
1278	M. D. Wilder	P. O. Box 483, Santa Cruz
1279	F. G. Kimball	El Monte
1280	W. A. Eddy	208 East Eighth street, Hanford.
1281	Frank Dustin	1216 I street, Fresno
1282	C. H. Toliver	Pleasanton
1283	Charles A. Fogus	Rocklin
1284	C. L. Heartwell	First National Bank, Long Beach
1285	C. L. Heartwell	First National Bank, Long Beach
1286	Charles Eckland	1466 Eighth street, Oakland
1287	John Rush Baird	University Club, San Francisco
1288	Samuel Tevis	1251 East Fourteenth st., East Oakland
1289	A. W. Ducks	1234 Broadway, Oakland
1290	Pope Manufacturing Co.	San Francisco
1291	Pope Manufacturing Co.	San Francisco
1292	Pope Manufacturing Co.	San Francisco
1293	Frank A. Conant	14 East Valerio street, Santa Barbara
1294	George W. Young	1138 Marion street, Los Angeles
1295	Arthur E. Poole	2347 Thompson street, Los Angeles
1296	D. K. Dickinson	1003 Beacon street, Los Angeles
1297	H. A. L. Ryfkogel	1518 Masonic avenue, San Francisco
1298	Dr. Henry B. A. Kugeler	2210 Baker street, San Francisco
1299	Fred F. Pierce	1623 Garden street, Santa Barbara
1300	George Almer Newhall	San Francisco
1301	Dr. W. H. Earle	Cor. West and Washington ave., Los A.
1302	J. A. Hankey	416 North Main street, Santa Ana
1303	H. K. Shields	815 Green avenue, Los Angeles
1304	A. C. Balch	624 Pacific Elec. Bldg., Los Angeles
1305	C. H. Crocker	San Francisco
1306	Miss Nevada Vivian Cahill	306 North First street, San José
1307	H. A. Bingham	1627 Ingraham street, Los Angeles
1308	W. S. & G. W. Glines	Selma
1309	A. F. Schiffman	107 N. Spring street, Los Angeles
1310	A. F. Schiffman	107 N. Spring street, Los Angeles
1311	F. W. Ladd	355 N. Raymond avenue, Pasadena
1312	Edward Heilmann	Marysville
1313	Houghton Sawyer	San Francisco
1314	C. Van Zwaluwenburg, M.	1111 Main street, Riverside
1315	The L. W. Blinn Lumber C	348 East Second street, Los Angeles
1316	C. Eisenmeyer	Cor. Oxford and Roxbury sts., L. A.
1317	George W. Kitchen	839 West Seventeenth street, Los Angeles
1318	J. D. Van Vleck	125½ South Spring street, Los Angeles
1319	M. J. Connell	2307 Figueroa street, Los Angeles
1320	M. C. Mead	931 Sunbury street, Los Angeles
1321	George B. Upp	3012 West Pico street, Los Angeles
1322	Alfred Bradley	1721 Wall street, Los Angeles
1323	Rosenberg Bros. & Co.	Hanford
1324	H. H. Treat	221 West Elm street, Hanford
1325	Fred L. Baker	1236 South Alvarado street, Los Angeles
1326	Milo A. Baker	516 South Fremont avenue, Los Angeles
1327	Mrs. J. M. Etienne	191 Belvedere street, San Francisco
1328	A. H. Piepenburg	521 Chapala street, Santa Barbara
1329	George Ward	2917 Roxbury street, Los Angeles
1330	John M. Sullivan	Rio Vista
1331	Della M. Mudd	1319 West Eighth street, Los Angeles
1332	Dr. Frank D. Bishop	1145 American avenue, Long Beach
1333	Jno. J. Valentine, Jr.	220 East Twentieth street, Oakland
1334	J. H. Madison	910 D street, Petaluma
1335	H. M. Holbrook	San Francisco
1336	H. M. Holbrook	San Francisco
1337	N. L. Claberg	Santa Paula
1338	S. C. Henderson	Santa Paula
1339	Charles E. Swezy	326 Second street, Marysville
1340	B. F. Alden	1071 Page street, San Francisco
1341	C. A. Wayland, M.D.	140 North Third street, San José
1342	J. A. King	1346 Seventh street, Riverside
1343	C. Stumpf	2420 East Third street, Los Angeles
1344	Wm. S. Crane	Hotel Leighton, Los Angeles
1345	E. M. Draper	255 South Euclid avenue, Pasadena.
1346	Frank S. Livingston	953 North Main street, Los Angeles
1347	Wm. W. Lovett	2800 Orchard street, Los Angeles
1348	Heineman & Pearson	1028-1030 South Main street, Los Angeles
1349	E. A. Featherstone	1150 West Twenty-seventh st., L. Angeles
1350	A. B. Daniels	Coronado Beach
1351	J. H. Baldwin	207 Temple street, Los Angeles
1352	I. W. Shirley	689 Park View avenue, Los Angeles
1353	Mrs. I. W. Shirley	689 Park View avenue, Los Angeles
1354	James Wright	946 Bonnie Brae avenue, Los Angeles
1355	L. A. Blochman	1346 Front street, San Diego
1356	J. M. S[illegible]rp	Saticoy
1357	Lynn H. Case	340 Third street, Santa Monica
1358	Fred. J. Blackburn	Paso Robles
1359	W. M. Moultrie	Box 326, Santa Paula
1360	W. W. Tory	636 Chestnut avenue, Long Beach
1361	Hector Burness	Fresno
1362	J. C. Paine	Fowler
1363	Chas. Nelson	Fowler
1364	S. D. Sturgis	2620 Juliet street, Los Angeles
1365	W. F. Hooke	San Francisco
1366	Allen Craig	701 College street, Los Angeles
1367	Theo. Henco	1351 East Vernon street, Los Angeles.
1368	Owen G. Cates	1600 Second avenue, Los Angeles
1369	Wm. A. Raymaker	1340 E. Twenty-second st., Los Angeles.
1370	Louis Jensen	5 Revoli avenue, San Francisco
1371	M. L. Spangler	1175 East Seventeenth street, Oakland.
1372	George J. Wellington	Kohl Building; Res. 1962 Bush st., S. F
1373	Mrs. W. E. Saunders	320 Ivy avenue, San Francisco.
1374	W. B. Tubbs	Hayward Building, San Francisco
1375	D. Dedack	311 E street, San Bernardino
1376	Wm. H. Parsons	666 Sixth street, San Bernardino
1377	J. S. Castleman	614 Fourteenth street, Riverside.
1378	Stanley J. Castleman	1369 Walnut street, Riverside
1379	Irving C. Lewis	456 Eighth street, Oakland
1380	Wm. R. Ray	299 San José avenue, San Francisco
1381	O. H. Greenewald	San Francisco.
1382	Geo. H. Cardiff	Butte City
1383	W. W. Gatliff	Butte City

T. W. HENDRY Phone Market 5426 C. L. JOSLYN

Crescent Garage & Repair Works

Agents for **MOLINE AUTOMOBILES**
Call for Demonstration Immediate Deliveries

New and Second-hand Cars bought, sold and exchanged Special Facilities for Storage
First-Class Automobile Repairing **Cor. McAllister and Gough Streets.**

THE HOMER BOUSHEY CO.

Distributers POPE MOTOR CARS

411-419 Golden Gate Avenue **SAN FRANCISCO**

T. H. Elkington Telephone Franklin 612 Geo. M. Stevens

STEVENS & ELKINGTON RUBBER CO.

Automobile Tire Repairers and Vulcanizers
and Manufacturers of all kinds of Mechanical Rubber Goods

524 POLK STREET :: SAN FRANCISCO

THE WHITE COMPANY

White Steam Motor Cars **"The Incomparable White"**

Garage, Shop and General Offices:
Cor. Market St. and Van Ness Ave. White Garage Building

Phone Franklin 3112 Vulcanizing and Repairing

GOODYEAR TIRES

W. D. NEWERF RUBBER CO., Coast Agents A. C, LEONARD, Manager
Automobile Tires Carriage Tires
Motor Cycle Tires Universal Rims
506 GOLDEN GATE AVENUE SAN FRANCISCO, CAL.

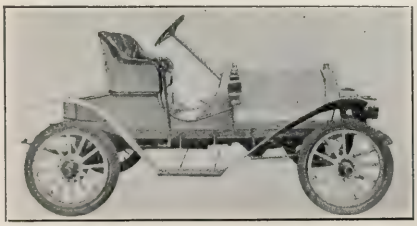

A. FREED
Agent for GALE
and MODEL AUTOMOBILES

Merkel and Peerless Flyer Motorcycles, Pierce, Rambler, Hudson, Sterling Bicycles, Automobile Supplies, Bicycle Sundries
Curtiss Single and Double Cylinder Motorcycles—The Fastest in the World

BEST AND CHEAPEST REPAIR SHOP IN THE CITY
1507 Market St. Phone Market 4901

1384 F. C. Paulin ..... 2677 Ellendale place, Los Angeles
1385 Rea Smith ..... 2430 South Flower street, Los Angeles
1386 E. R. Smith, M.D. ..... 2419 South Grand avenue, Los Angeles
1387 W. E. Sparks ..... Sutherland avenue, Hollywood
1388 E. T. Barber, Jr. ..... 907 Arapahoe street, Los Angeles
1389 J. Ross Clark ..... 710 West Adams street, Los Angeles
1390 Robert Mott ..... 1421 Telegraph avenue, Oakland
1391 J. R. Swisher ..... Healdsburg
1392 Chester Scott ..... Fort Bragg
1393 T. M. Shadel ..... Orange
1394 E. E. Morse ..... Lodi
1395 Ross M. G. Phillips ..... 228 E. Twenty-ninth street, Los Angeles
1396 Victor E. Proctor ..... Cor. Cypress and Acacia sts., Compton
1397 Thomas Haverty ..... 614 South Broadway street, Los Angeles
1398 Evan Anderson ..... 411 South Figueroa street, Los Angeles
1399 Zoi Harrison ..... 1210 W. Twenty-seventh st., Los Angeles
1400 J. R. Stuart ..... San Francisco
1401 Lucius M. Scott ..... Los Gatos
1402 L. B. Smith ..... Tracy
1403 H. L. de Young ..... 1919 California street, San Francisco
1404 S. M. Green ..... Colusa
1405 Don C. McCord ..... 1375 Broadway, Oakland
1406 G. B. McCord ..... 1375 Broadway, Oakland
1407 W. H. Crump & Son ..... Acampo
1408 Walter W. Hoffman ..... Byron
1409 John Ellsworth ..... 9000 Central avenue, Alameda
1410 B. F. Hulse ..... 839 Coronado street, Los Angeles
1411 C. D. Hagerman ..... 987 Westmoreland avenue, Los Angeles
1412 Lysander Butler ..... National City
1413 John Breuner Co. ..... 600 K street, Sacramento
1414 Capt. R. M. Creswell ..... Fort Rosecrans
1415 J. G. Sloan ..... 608-612 Third street, San Bernardino
1416 F. M. Helm ..... Land Amador streets, Fresno
1417 Auto Supply Company ..... Third and C streets, San Diego
1418 Albert E. Ainsworth ..... Galt
1419 John Leck ..... Cor. Sycamore and Second sts., Santa Ana
1420 California Fruit Canners' A ..... San Francisco
1421 O. P. Koerting ..... 2832 Menlo avenue, Los Angeles
1422 Talitha E. Schmidt ..... 1018 Magnolia avenue, Los Angeles
1423 William N. Moore ..... Highland avenue, Redlands
1424 H. S. Buckman ..... 1735 West Twenty-fifth st., Los Angeles
1425 Geo. B. Easton ..... 542 South Spring street, Los Angeles
1426 B. B. Sharp ..... Santa Maria
1427 John M. Dickenson ..... R. F. D. No. 1, Santa Paula
1428 Theodore H. Beckman ..... Lodi
1429 T. W. Atkinson ..... Randsburg
1430 Charles Olitzky ..... 11 Hickory avenue, San Francisco
1431 Alvin Olsen ..... 145 West Fourteenth street, Los Angeles
1432 F. J. Edwards ..... 317 Stimson Block, Los Angeles
1433 Frank Mortimer ..... 314 West Pico street, Los Angeles
1434 J. C. Drake ..... 2715 Hoover street, Los Angeles
1435 Geo. W. Phelps ..... 1532 Walnut street, Berkeley
1436 F. M. Brown ..... 455 North Sixth street, San José
1437 L. A. Nares ..... San Francisco
1438 Chas. E. Falk ..... Arcata
1439 J. P. Sargent ..... Lodi
1440 Mrs. J. P. Sargent ..... Lodi
1441 J. Wilson Shiels ..... 1550 Page street, San Francisco
1442 Lillian B. Hardy ..... 738 Fifth avenue, San Rafael
1443 A. E. Nelson ..... 24 Center road, San José
1444 Lene L. Roos ..... San Francisco
1445 Chas. C. Hall ..... Hillside avenue, Berkeley
1446 W. W. Watterson ..... San Francisco
1447 R. T. Lyng ..... Ben Lomond
1448 A. E. Nelson ..... San Juan
1449 A. H. Merritt ..... San Francisco
1450 Ed Shortrifige ..... Conejo
1451 David W. Edelman ..... Bradbury Block, Los Angeles
1452 Alfred C. Drake ..... Rural 47, El Monte
1453 L. E. Mills ..... Santa Paula
1454 F. D. Cobb ..... 430 North Sutter street, Stockton
1455 George A. Hensley ..... San Francisco
1456 Frances E. Norton ..... 3 Randolph street, Napa
1457 J. R. Porter ..... 409 East Fifth street, Santa Ana
1458 M. L. Willits ..... 103 South Cypress street, Orange
1459 G. A. Cortelyou ..... 534 Bradbury Building, Los Angeles
1460 J. E. Clifford ..... 248 North San Joaquin street, Stockton
1461 Hugo Muller Motor Car Co ..... 134, 136, 138, 140 Twelfth street, Oakland
1462 D. F. Harbison ..... 306 Milton avenue, San Diego
1463 Warren Carhart ..... 677 South Burlington ave., Los Angeles
1464 Dr. M. E. Suavely ..... 1382 East Washington st., Los Angeles
1465 W. H. Healy ..... Golden Gate ave. & Gough st., S. F.
1466 H. Gregory ..... 115-117 East State street, Redlands
1467 J. E. Carter, Jr. ..... 133 American avenue, Long Beach
1468 Edward J. Cook ..... 2914 Vermont avenue, Los Angeles
1469 Albert J. Scholl, M.D. ..... 1336 South Main street, Los Angeles
1470 Neal J. McKeon ..... 956 Broadway, Oakland
1471 M. A. Eckart ..... Oroville
1472 J. J. McEwen ..... San Francisco
1473 P. J. Conklin ..... Fresno
1474 J. A. Chase ..... 100 Montgomery street, San José
1475 C. M. Blackman ..... Sanger
1476 S. N. Griffith ..... 1056 M street, Fresno
1477 L. Lindsay ..... 935 Grand View street, Los Angeles
1478 S. J. Smith ..... 129 North Los Angeles st., Los Angeles
1479 W. H. Booth ..... 262 South Los Angeles st., Los Angeles
1480 A. H. Woodward ..... Altadena
1481 R. W. Peterson ..... 522 Fourth street, Santa Rosa
1482 W. W. DeLano ..... 72 South Broderick street, San Francisco
1483 Arthur J. Eddy ..... 738 Castalar street, Los Angeles
1484 Benjamin Folsom ..... 445 Bellefontaine avenue, Pasadena
1485 L. F. Herrick, M.D. ..... 1317 Harrison street, Oakland
1486 Carrie Eshback ..... Stockton
1487 G. A. Knight ..... 705 East Washington street, Stockton
1488 T. S. Crellin ..... 1394 Alice street, Oakland
1489 George Tourny ..... 526 California street, San Francisco
1490 A. A. Stafford ..... 1915 Santa Clara avenue, Alameda
1491 Earl Fruit Company ..... 1014 Second street, Sacramento
1492 Earl Fruit Company ..... 1014 Second street, Sacramento
1493 Earl Fruit Company ..... 1014 Second street, Sacramento
1494 Robert R. Perry ..... Crescent avenue, Los Gatos
1495 Philip Penick ..... 127 Main street, Chico
1496 H. T. Pyle ..... P. O. Box 834, San José
1497 F. G. Pyle ..... P. O. Box, 834 San José
1498 G. H. Cunningham ..... San Francisco
1499 W. A. Hildreth ..... Cor. North and Center streets, Stockton
1500 Robert Tolmie ..... San Francisco
1501 Frank H. Veach ..... 1231 L street, Sacramento
1502 C. C. Echin ..... San Francisco
1503 R. A. Eddy ..... San Francisco
1504 W. Hinton Miller ..... Hanford
1505 J. W. Owen ..... 984 Kipp street, Los Angeles
1506 Charles Shickle ..... 431 North Marengo avenue, Pasadena
1507 Charles Carr ..... Monterey
1508 John H. Speck ..... San Francisco
1509 H. B. Stoddard ..... Twentieth street, Merced
1510 J. F. Carlston ..... Merced
1511 F. W. Elliott ..... R. F. D. No. 3, Santa Ana
1512 Arthur J. Everest ..... 926 Magnolia avenue, Riverside
1513 Frank Oliver Rochette ..... Lodi
1514 Frederick E. Van Bebber ..... 403 Fair street, Petaluma
1515 H. A. Brown ..... 403 East Eleventh street, Oakland
1516 Charles D. Stone ..... Santa Maria
1517 Hubert C. Moffitt ..... 1818 Broadway, San Francisco
1518 Robert E. Bonsfield ..... 237 Perry street, Oakland
1519 J. H. Kleiser ..... Cloverdale
1520 John L. D. Roberts ..... Seaside
1521 F. E. Engstrom ..... 2704 Ellendale place, Los Angeles
1522 H. C. Morris ..... 1105 Jackson street, Oakland
1523 William S. Tevis ..... San Francisco
1524 William S. Tevis ..... San Francisco
1525 Robert W. Martland ..... San Francisco
1526 W. A. Bonestell ..... Ventura
1527 Charles Kahler ..... 870 Webster street, Oakland
1528 Peter H. Hansen ..... 870 Webster street, Oakland
1529 City of Los Angeles, C Police ..... 320 East First street, Los Angeles
1530 M. H. Foster ..... 2357 Fourth street, San Diego
1531 A. Willis Paine ..... 1116 West Twentieth street, Los Angeles
1532 Walter Scott Hobart ..... San Francisco
1533 Samuel Hill ..... 1202 North Main street, Santa Ana
1534 E. M. Morrison ..... 101 Twenty-third avenue, Los Angeles
1535 G. L. Frisbee ..... 103 South Thomas street, Pomona
1536 Charles Osborne ..... 1309 Santee street, Los Angeles
1537 Charles M. Cronkhite ..... 1518 East Fifteenth street, Los Angeles
1538 Clarence F. Richey ..... S. W. cor. 7th and Main sts., Los Angeles
1539 C. E. Price ..... 2409 Leeds street, Los Angeles
1540 A. J. Salisbury ..... 2939 Menlo avenue, Los Angeles
1541 W. C. Henderson ..... Spring street, Paso Robles
1542 W. C. Henderson ..... Paso Robles
1543 Dr. J. Lee Hagadorn ..... 1929 Bush street, Los Angeles
1544 Mrs. Ada G. Hicks ..... 1200 Magnolia avenue, Los Angeles
1545 W. D. Huntington ..... 657 Walsworth avenue, Oakland
1546 Dr. Carl M. Lee ..... San Francisco
1547 J. H. Martindale ..... 202 O. T. Johnson Building, Los Angeles
1548 Edith H. Sparling ..... 323 South Alvarado street, Los Angeles
1549 Dr. R. A. Campbell ..... 526 Bradbury Building, Los Angeles
1550 S. C. Farnham ..... 724 Fourteenth street, Oakland
1551 D. A. Faulkner ..... Woodland
1552 Harvey G. Hannah ..... Harriman avenue, Saratoga
1553 L. E. Phipps ..... 310 Cummings street, Los Angeles
1554 Geo. W. Rodolph ..... 276 East Fourteenth street, Oakland
1555 Edwin A. Davis ..... 1732 West Twenty-fifth st., Los Angeles
1556 G. W. McKinnon, M.D. ..... Arcata
1557 Edward M. Fly ..... National City
1558 Edward M. Fly ..... National City
1559 Arthur L. Ryder ..... 420 Oakland avenue, Pasadena
1560 S. B. Pillsbury ..... 97 West Walnut street, Pasadena
1561 S. H. Horne ..... San Francisco
1562 H. D. Porter ..... 222 Main street, Woodland
1563 P. C. Peterson ..... Route No. 1, Geyserville
1564 R. A. Hendricks ..... Fort Bragg
1565 A. S. Lyman ..... Fort Bragg
1566 J. A. Nelson ..... Caspar
1567 Asa D. McLellan ..... San Francisco
1568 J. A. Moore ..... Julian Hotel, Woodland
1569 Sherman Allyn Reynolds ..... 620 Second street, Chico
1570 R. H. Brunig ..... 523 Brannan street, San Francisco
1571 A. T. Brock ..... Fruitvale
1572 Fred Nelson ..... Fowler
1573 Chas. D. Gilman ..... 1068 Broadway, Oakland
1574 Dr. A. L. Cuningham ..... 1218 Broadway, Oakland
1575 Ralph T. Jones ..... St. John
1576 Geo. W. Wood ..... Meridian
1577 W. J. Church ..... San Francisco
1578 E. E. Brown ..... Fort Bragg
1579 Wesley W. Stone ..... Fourteenth street, Arcata
1580 Grandin Bray ..... Santa Clara
1581 J. L. Rose ..... 764 Eighth street, Riverside
1582 I. D. Kueen ..... 1135 Second street, Ocean Park
1583 James W. Smith ..... 26 Sunset avenue, Ocean Park
1584 Charles T. Hinde ..... Coronado
1585 Wm. P. Levy ..... 158 Tremont avenue, San Francisco
1586 Clifton Axtell ..... 1344 North Spring street, Los Angeles
1587 P. E. Hatch ..... 439 West Eighth street, Long Beach
1588 Harry Chandler ..... 503 North Broadway, Los Angeles
1589 Hugh McDowell ..... Cor. Broadway & First st., Los Angeles
1590 H. B. Gleason ..... 1255 Elden avenue, Los Angeles
1591 A. C. Rogers ..... 1527 Shatto street, Los Angeles
1592 A. J. & A. B. Dunlap ..... 439 Hope street, Los Angeles
1593 O. T. McCoon ..... 3021 Iowa avenue, Fresno
1594 George L. Cole ..... 217 South Broadway, Los Angeles
1595 H. E. Van Duyne ..... 2511 Romeo street, Los Angeles
1596 The Grange Company ..... 912 Ninth street, Modesto
1597 Henry J. Ench ..... 1757 Tenth avenue, Oakland
1598 Dr. A. S. Shorb ..... 511 Grant Building, Los Angeles
1599 E. S. Dickson ..... 554 Thirty-second street, Oakland
1600 C. C. P. Fyler ..... Newhall
1601 R. S. Petter, M.D. ..... 1201 Central avenue, Los Angeles
1602 Frank P. Sappington ..... El Monte
1603 The Realty Company ..... Lodi
1604 James Normand ..... 122 Oceanview avenue, Santa Cruz
1605 C. A. Sanborn ..... 127 Clifton avenue, Redlands
1606 Wm. H. Burnham ..... Orange
1607 Wm. H. Burnham ..... Orange
1608 R. H. Farquhar ..... Olive
1609 A. A. Fanno ..... 806 Main street, Chico
1610 R. K. Smith ..... Hercules (Pinole P. O.)
1611 Ralph R. Robison ..... Pinole
1612 C. E. Ingals ..... Hercules (Pinole P. O.)
1613 Weidkenecht & Son ..... 88-90 North Fair Oaks street, Pasadena
1614 Daniel G. Grant ..... 615 West Lake avenue, Los Angeles
1615 O. T. Johnson ..... Cor. Fourth and Broadway, Los Angeles
1616 F. C. Fenner ..... 415 Hellman Bldg., Los Angeles
1617 W. R. Pyle ..... 298 North Euclid avenue, Pasadena
1618 E. O. Thompson ..... Bonita avenue, San Dimas
1619 The Glen Holly Dairy Co. ..... 1170 San Pedro street, Los Angeles
1620 William Grant ..... Biggs
1621 Geo. Slocum ..... Hanna street, Santa Ana
1622 C. G. Raub ..... Meridian
1623 H. R. Frohn ..... 2225 A street, Marysville
1624 Fred Daken ..... 1147 East First street, Los Angeles

THE VAN NESS GARAGE

Adjusting and Repairing of Automobiles

(No Boys Employed in Our Repair Shop.)

STORAGE $10 UP MONTHLY *GEAR CUTTING A SPECIALTY*

O. ROSENBAUM & CO.

1802 to 1810 Van Ness Avenue SAN FRANCISCO

All Kinds of Repairing Promptly Attended to Telephone Franklin 890

F. J. SMITHSON

CARRIAGE AND AUTOMOBILE TRIMMER

1440 PINE STREET

Between Larkin and Polk San Francisco, California

Work done with neatness and dispatch at moderate prices Telephone Franklin 890

J. KILLEEN

CARRIAGE AND AUTOMOBILE PAINTING

1444 PINE STREET

San Francisco, California

General Jobbing Promptly Attended to Phone Franklin 890

W. J. HOCKING

AUTOMOBILE REPAIRING

CARRIAGE AND WAGON MANUFACTURER

1444 PINE STREET

Between Larkin and Polk Streets San Francisco, California

J. Gillig L. Gillig

J. GILLIG & SON

Fine Automobile and Carriage Trimmings

Manufacturers of Automobile TOPS, Upholstery Covers, Top Covers, Lamp Covers, New Upholstery and Repairing of All Kinds

473 GROVE STREET

Phone Market 1778 San Francisco

WINTON

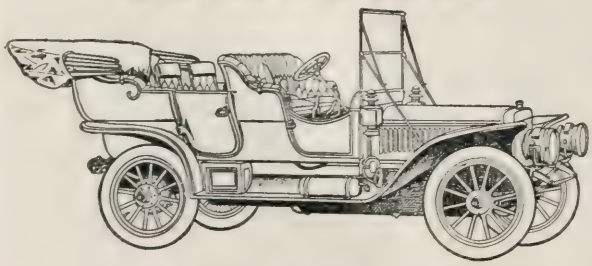

"SIX-TEEN-SIX"

THE WINTON MOTOR CARRIAGE COMPANY

TELEPHONE MARKET 1672

N. E. COR. VAN NESS AVENUE AND GROVE STREET

SAN FRANCISCO, CALIF.

1625	W. T. Andrews	430 West Fourth street, Long Beach
1626	H. A. Walton, Jr.	Yuba City
1627	Dr. M. L. Moore	800 Alvarado street, Los Angeles
1628	V. V. Harrier	307 Georgia street, Vallejo
1629	E. A. Eastman	120 West Ocean avenue, Long Beach
1630	C. D. Hendrickson	East Third street, Long Beach
1631	W. M. Varney	203 West Seventh street, Long Beach
1632	W. M. Varney	203 West Seventh street, Long Beach
1633	F. T. Bicknell, M. D.	419 North Broadway, Los Angeles
1634	E. L. Bickford	515 North Main street, Napa
1635	I. M. Hollingsworth	233 Hellman Bldg., Los Angeles
1636	C. E. Blomdahl	229 North Ninth street, San José
1637	C. H. McKevett	Santa Paula
1638	William Dusch	Santa Paula
1639	J. B. Titus	Santa Paula
1640	J. C. Strong	Santa Paula
1641	Edwin Virden	Santa Paula
1642	C. C. Teague	Santa Paula
1643	Dr. Jas. H. Sloan	Santa Paula
1644	G. W. Faulkner	Santa Paula
1645	J. C. Rice	Santa Paula
1646	Geo. Deacon, M.D.	960 East Colorado street, Pasadena
1647	Chas. A. Sawtelle	2712 Folsom street, San Francisco
1648	B. F. Pitts	Hueneme
1649	J. W. Willcox	805 North Gordon street, Pomona
1650	Robert C. Vroom	1108 Laurel street, San Diego
1651	Ashley S. Parker	450 Orange street, Riverside
1652	Dwight C. Lefferts	1135 Center street, Redlands
1653	H. Martz	Wilkshire boulevard, Los Angeles
1654	Robt. H. Weil	1009 L street, Sacramento
1655	A. J. Wallace	2147 Harvard boulevard, Los Angeles
1656	R. F. Tousley	200 H. W. Hellman Bldg., Los Angeles
1657	Frank Dale	681 S. Orange Grove avenue, Pasadena
1658	E. L. Doheny	8 Chester place, Los Angeles
1659	J. A. Mathis	1936 Santee street, Los Angeles
1660	Wm. A. Wing	234 East Fourth street, Los Angeles
1661	A. P. Worthington	400 S. Los Angeles street, Los Angeles
1662	A. P. Worthington	400 S. Los Angeles street, Los Angeles
1663	D. L. Durand	509 West Thirty-third street, Los Angeles
1664	Arthur Letts	401 Broadway, Los Angeles
1665	F. B. Gaul	San Dimas
1666	Edward R. Bradley, M.D.	207 Braly Building, Los Angeles
1667	Castle Brothers	Cor. Montgomery & Cinnabar sts., S. Jose
1668	Walter E. Nichols, M.D.	20 Worcester avenue, Pasadena
1669	T. H. Dodson	Corning
1670	John E. Jenkins	786 S. Orange Grove avenue, Pasadena
1671	O. S. A. Sprague	165 S. Orange Grove avenue, Pasadena
1672	O. S. A. Sprague	165 S. Orange Grove avenue, Pasadena
1673	O. S. A. Sprague	165 S. Orange Grove avenue, Pasadena
1674	L. E. Laflin	344 Bellefontaine street, Pasadena
1675	Freeman A. Ford	Pasadena Ice Co., Pasadena
1676	Freeman A. Ford	Pasadena Ice Co., Pasadena
1677	Freeman A. Ford	Pasadena Ice Co., Pasadena
1678	H. K. Macomber	414 West Colorado street, Pasadena
1679	T. C. Drake	360 South Grand avenue, Pasadena
1680	T. S. Updegraff	1277 Orange Grove avenue, Pasadena
1681	Lawrence Newman	320 Waverly drive, Pasadena
1682	H. C. Merritt	486 El Dorado street, Pasadena
1683	H. C. Merritt	486 El Dorado street, Pasadena
1684	A. K. Macomber	1071 S. Orange Grove avenue, Pasadena
1685	A. K. Macomber	1071 S. Orange Grove avenue, Pasadena
1686	A. K. Macomber	1071 S. Orange Grove avenue, Pasadena
1687	Arthur L. Smith	Broadway street, Santa Maria
1688	Walter L. Smith	P. O. Box 13, Santa Maria
1689	W. A. Hesse	1015 Santa Clara avenue, Alameda
1690	Walter Horner	310 Twenty-eighth street, Oakland
1691	Stearns Bros. Spraying Mac Company	315 Eighth street, Oakland
1692	Mrs. G. M. Bushnell	The Hinman Hotel, Los Angeles
1693	H. G. Bemis	918 West Third street, Los Angeles
1694	C. M. Clark	944 East Third street, Los Angeles
1695	Henry Allen	6447 Roble street, Los Angeles
1696	Mrs. C. H. Letcher	101 Crittenden street, San José
1697	L. Haven	62 Stockton street, San José
1698	Dr. R. L. Rigdon	San Francisco
1699	C. B. Bellows	352 Pacific avenue, Long Beach
1700	C. Leonardt	Hellman Building, Los Angeles
1701	C. Leonardt	Hellman Building, Los Angeles
1702	George Cosmo Morgan	Mountain View
1703	Dr. P. Janss	850 Bonnie Brae street, Los Angeles
1704	J. R. Burnham	108 Lake street, Oakland
1705	Christian A. Sorensen	222 Elm avenue, San Francisco
1706	A. H. White	228 D street, Marysville
1707	J. H. Wilson	741 Delmas avenue, San José
1708	George W. Tibbetts	Market street, Colusa
1709	John Luckenbach	1029 Alvarado street, Los Angeles
1710	C. M. Hansen	Spreckels
1711	Arthur Rhodes	Winters
1712	H. G. McNeil, M.D.	1315 South Figueroa street, Los Angeles
1713	A. Ammerman	425 West Thirty-third st., Los Angeles
1714	A. B. Royal	1429 North Fair Oaks avenue, Pasadena
1715	G. W. Glover	1006 Mission street, South Pasadena
1716	O. T. Johnson, Jr.	390 Palm avenue, Riverside
1717	George G. Benton	272 Park street, Pasadena
1718	Walter Nordhoff	324 Pacific street, Redlands
1719	F. O. Johnson	1005 Twenty-eighth street, Los Angeles
1720	F. O. Johnson	1005 Twenty-eighth street, Los Angeles
1721	E. P. Robbins	San Francisco
1722	A. D. Omen	Fresno
1723	South End Auto Station	3313 South Main street, Los Angeles
1724	John B. Metcalf	Bushnell place, Berkeley
1725	W. R. Spalding	631 North Cottonwood street, Visalia
1726	John A. McNear, Jr., M.D.	McNear
1727	C. E. Crary	2005 Orange street, Los Angeles
1728	F. G. Calkins	304 Laughlin Building, Los Angeles
1729	Harry Richards	Hotel St. Francis, San Francisco
1730	A. J. Morganstern	344 South Spring street, Los Angeles
1731	Hugh Hogan	913 East Twenty-fourth street, Oakland
1732	Robert C. Shephene	1629 Winfield street, Los Angeles
1733	Frank L. Thacker	119 East Second street, Los Angeles
1734	H. Hall	1036 Beacon street, Los Angeles
1735	H. R. Simpkins	San Francisco
1736	Frank A. Cattern	238 West First street, Los Angeles
1737	F. E. Coykendall	362 Senter street, San José
1738	H. G. Coykendall	362 Senter street, San José
1739	W. J. Hole	333 South Alvarado street, Los Angeles
1740	Mary B. Hole	333 South Alvarado street, Los Angeles
1741	Isaac N. Glover	2113 Oak street, Los Angeles
1742	W. F. Boardman	San Francisco
1743	Varney & Green	San Francisco
1744	Harry Lee Knight	6179 Pasadena avenue, Los Angeles
1745	Harry W. Hawe	964 Seventh street, Riverside
1746	Albert W. Miller	454 East Eighth street, Riverside
1747	George D. Collett	931-933 J street, Fresno
1748	Ed G. Hoag	Fowler
1749	P. P. Bonham	10 Ford place, Pasadena
1750	C. Gimaey	920 Albany street, Los Angeles
1751	Edwin M. Clinton	1906 South Main street, Los Angeles
1752	Alfred H. Wilcox	908 South Spring street, Los Angeles
1753	A. Grunauer	Tracy
1754	A. D. McBryde	San Francisco
1755	R. Mason-Smith	San Francisco
1756	James Clyne	G street, Benicia
1757	A. E. Burson	Santa Barbara
1758	J. Fulmer	Cor. Sixth & Alvarado sts., Los Angeles
1759	W. M. Mason, M.D.	Lodi
1760	W. D. Howard	323 Second street, Eureka
1761	Denver Sevier	628 Third street, Eureka
1762	John M. Carpenter	130 West Thirty-first street, Los Angeles
1763	Jas. L. Barker	2041 Dwight way, Berkeley
1764	Frank Foxen	214 South Workman street, Los Angeles
1765	E. Lake	1011 West Thirty-sixth st., Los Angeles
1766	E. V. Rideout	1630 Walnut street, Berkeley
1767	W. S. Russell	820 Georgia street, Vallejo
1768	Byron Jackson St	San Francisco
1769	A. L. Crane	1244 St. Charles street, Alameda
1770	G. N. Farnsworth	Grimes
1771	E. A. Nicolaus	2400 M street, Sacramento
1772	W. R. Guynn	R. F. D. No. 1, Chico
1773	F. Wiesenhofer	3017 X street, Sacramento
1774	Marvin Showler Hide Co.	San Francisco
1775	H. L. Dean	1931 J street, Sacramento
1776	H. G. May	917 L street, Sacramento
1777	Geo. W. Lane	1128 Tenth street, Sacramento
1778	J. A. Anderson	Lodi
1779	Rudolph W. Van Norden	1128 Tenth street, Sacramento
1780	Harry M. Smith	Burlingame
1781	L. W. Blake	1266 East Fourteenth street, Fruitvale
1782	C. A. Johnston	Tassajara
1783	Paul Oesting	704 Broderick street, San Francisco
1784	A. Fusenot Company	221 South Broadway, Los Angeles
1785	H. E. Wright	Hanford
1786	W. P. Stump	Hemet
1787	Henry J. Kramer	232 South Grand avenue, Los Angeles
1788	M. Ryman	Buena Park
1789	I. F. Whomes	400 East Twenty-first st., Los Angeles
1790	George Whomes	1056 East Twenty-fourth st., Los Angeles
1791	Geo. F. Whitworth, M.D.	2200 Fulton street, Berkeley
1792	Shelley Pickles	Monterey
1793	Wilhelm Lind	Pacific Grove
1794	Wm. C. Empey	739 Cole street, San Francisco
1795	A. W. Pollard	San Francisco
1796	Jas. H. Jones	Second street, Chico
1797	S. D. Rosenbaum	San Francisco
1798	Wm. Watt Kerr	San Francisco
1799	C. Roullier	San Francisco
1800	Samuel Talmadge	825 Cherry street, Santa Rosa
1801	W. T. Rathbun	Colusa
1802	James G. Holmes	Colusa
1803	Wm. Higby	Hollister
1804	Hansen Moore	2277 Hobart Bldg., Los Angeles
1805	Wm. H. Craig	Upland
1806	Lincoln Rogers, M.D.	2103 Central avenue, Los Angeles
1807	H. L. Riggins	Whittier
1808	Ingersoll & Esler Co.	529 Third street, San Bernardino
1809	Thurlow Ingersoll	Redlands
1810	Joseph Ingersoll	529 Third street, San Bernardino
1811	F. J. Esler	529 Third street, San Bernardino
1812	Jos. Ingersoll	529 Third street, San Bernardino
1813	H. V. Ketcherside	1037 East Fourth street, Long Beach
1814	Jas. P. Wilcox	243 South Spring street, Los Angeles
1815	E. P. Fowler	Anaheim
1816	W. C. Leonard	611 Carondelet street, Los Angeles
1817	F. M. Phelps	508 Douglas Bldg., Los Angeles
1818	Geo. H. Freeman	2707 Halldale avenue, Los Angeles
1819	Joe J. Thornton	Long Beach
1820	J. N. Kelman	254 South Los Angeles st., Los Angeles
1821	Henry E. Bothin	301 Howard street, San Francisco
1822	J. W. Neblett, M.D.	1349 Eighth street, Riverside
1823	G. J. Bryte	423 Eleventh street, Sacramento
1824	B. F. Allen	129 Colton avenue, Riverside
1825	Emile Pequegnat	830 Main street, Riverside
1826	H. K. Moulthrop	San Francisco
1827	William Mohr	Mount Eden
1828	Lester K. Wells	1612 San Antonio avenue, Alameda
1829	George Riley, Jr.	661 D street, Petaluma
1830	Jos. L. Eastland	San Francisco
1831	N. H. Chamberlain	545 Twenty-seventh street, Oakland
1832	Charles O. Nourse	1748 West Twenty-fifth st., Los Angeles
1833	W. F. Little	928 South Burlington ave., Los Angeles
1834	Clinton L. Walker	Oakland and Bonita avenues, Oakland
1835	John Breuner	San Francisco
1836	Lloyd E. Lukens	46 Locust street, Santa Cruz
1837	J. W. Sefton, Jr.	Sixth and Laurel streets, San Diego
1838	Elvin E. Townsend	665 Twentieth street, Oakland
1839	C. J. McClelland	468 Thirty-seventh street, Oakland
1840	Thos. Weiss	1582 W. Twenty-seventh st., Los Angeles
1841	Thos. Weiss	1582 W. Twenty-seventh st., Los Angeles
1842	Harry Weiss	2711 Budlong avenue, Los Angeles
1843	Harry Weiss	2711 Budlong avenue, Los Angeles
1844	Thomas W. Jones	Roberts avenue, Santa Rosa
1845	A. Mausshardt	1230 Eighteenth avenue, San Francisco
1846	O. T. Page	731 Gladys avenue, Los Angeles
1847	Jos. Barcroft	Madera
1848	C. L. Green	255 Twenty-sixth avenue, San Francisco
1849	Hudson Smythe	Tesla
1850	Campbell Ford	San Francisco
1851	Henry Dernham	37 Presidio avenue, San Francisco
1852	W. Y. Teetzel	932 Lake street, Los Angeles
1853	J. M. Raugh	Fourth and Bush streets, Santa Ana
1854	G. O. Heine	1440 Willard street, San Francisco
1855	N. McCombs	Tustin
1856	C. A. Stevens	Calistoga
1857	Wing & Moeller	1024 K street, Sacramento
1858	Clarence A. Watson	Redlands
1859	Horace Wilcox Morgan	San Francisco
1860	Brainard F. Smith	Represa
1861	John Reitz	Willows
1862	Isidore J. Proulx	Tehama street, Willows
1863	P. O. Eile	Willows
1864	Charles A. Ramsay	Glenn Post Office

Day and Evening Classes

Repairs. Second-Hand Cars

FOUNDED ON THE EXPERIENCE OF THE LARGEST EASTERN AUTO SCHOOLS

Specially Prepared Lesson Papers and Unlimited Road Lessons. Learn the internal construction and the best methods that can be used in

AUTOMOBILE CARE AND OPERATION

PACIFIC STATES AUTO SCHOOLS, 288 Golden Gate Avenue San Francisco, California

Lind Machine Works

I. R. LIND, PROPRIETOR

AUTOMOBILES

AND

MOTOR CYCLES

BOUGHT, SOLD AND REPAIRED

General Repairing. Material and Sundries Supplied.
Inventions Perfected and Models Made.

223 Fulton St., and Van Ness

1865	W. Earle Barnhart	635 South Madison avenue, Pasadena
1866	William C. Hevener	1815 K street, Sacramento
1867	Harry Fulton	3620 First street, San Diego
1868	Thomas D. Wood	37 East Pedregosa street, Santa Barbara
1869	Thomas D. Wood	37 East Pedregosa street, Santa Barbara
1870	Mrs. J. K. Hoagg	211 California street, San Francisco
1871	Trewavas & Lee	San Francisco
1872	August Alenson	Byron
1873	Karl Krug	715 Robinson street, Oroville
1874	J. W. Pollard, M.D.	550 South Broadway, Los Angeles
1875	Grover Garland	757 West Lake avenue, Los Angeles
1876	John S. Marshall	808 Garland avenue, Los Angeles
1877	Mrs. Albert Sutton	2663 Devisadero street, San Francisco
1878	Albert Sutton	2663 Devisadero street, San Francisco
1879	C. H. Wagner	Hollister
1880	James F. Dunne	Gilroy R. D.
1881	W. W. Kilgore	Grand Island
1882	J. R. Welch	253 South Eighth street, San Jose
1883	Charles S. Kessler	446 Sixth street, San Diego
1884	Fred Van Sickle	1040 I street, Fresno
1885	George W. Scott	1723 Central avenue, Alameda
1886	W. A. G. Mackenzie	East Eleventh st., near 2d ave., Oakland
1887	Guido E. Caglieri	San Francisco
1888	Frank E. Howe	Guernsey
1889	W. R. Bryce	312 East Third street, Los Angeles
1890	The Gilbert Woodil Auto C	526 South Los Angeles st., Los Angeles
1891	C. M. Wood	1844 St. Andrew's place, Los Angeles
1892	W. F. Erdmann	Paso Robles
1893	Harry M. May	206 East Prospect street, Riverside
1894	K. Almind	220 Yosemite Block, Stockton
1895	Robert F. Briggs	Sunnyvale
1896	Sydney V. West, M.D.	Colusa
1897	E. L. Stewart	Denverton
1898	D. B. Akard	4167 Twentieth street, San Francisco
1899	D. B. Akard	4167 Twentieth street, San Francisco
1900	W. H. Crothers, M.D.	2992 Pine street, San Francisco
1901	F. H. Harvey	Galt
1902	Henry A. Crisinsen	384 Waller street, San Francisco
1903	Morris Levy	San Francisco
1904	W. Furnell	103 Main street, Napa
1905	H. Gordon Pattee	Riverside
1906	Charles O. Gates	Mountain View
1907	W. T. Knox	Grafton
1908	Birdie Dell Poole	546 Merrimac street, Oakland
1909	E. J. De Sabla	1916 Octavia street, San Francisco
1910	J. L. Siller	1400 P street, Sacramento
1911	E. L. Wingard	227 Pine avenue, Long Beach
1912	Harvey M. Toy	San Francisco
1913	Miss Lieb	2872 Folsom street, San Francisco
1914	George Swain	R. F. D. No. 1, Stockton
1915	J. S. Vallely	3452 South Flower street, Los Angeles
1916	R. H. Morgan	R. F. D. No. 2, Anaheim
1917	Dr. Edward R. Sill	603 East Fourteenth street, Oakland
1918	Dr. W. T. McArthur	333 West Twenty-eighth st., Los Angeles
1919	John Johnson	305 South Eleventh street, San José
1920	Jay Westcott	Paso Robles
1921	W. J. Edwards	678 South Second street, San José
1922	Mobile Carriage Company	Golden Gate ave. and Gough st., S. F.
1923	Mobile Carriage Company	Golden Gate ave. and Gough st., S. F.
1924	Mobile Carriage Company	Golden Gate ave. and Gough st., S. F.
1925	Mobile Carriage Company	Golden Gate ave. and Gough st., S. F.
1926	C. W. Van Winkle	430 East Market street, Stockton
1927	John G. McKinney	Box 213, Los Angeles
1928	C. Albert Rockwell	1962 Western avenue, Los Angeles
1929	Will P. W. Martin	2203 W. Twenty-first street, Los Angeles
1930	A. J. Stephens	911 Fifth street, San Diego
1931	Walter Morgan	1401 Franklin street, Oakland
1932	Frank S. Boggs	123 East Magnolia street, Stockton
1933	P. J. Chalmers	Stockton
1934	Harry H. Hewlett	Stockton
1935	E. G. Wheeler	San Francisco
1936	Frank S. Phillips	Monticello
1937	W. B. Ortley	Alviso
1938	C. D. Jolly	281 S. Orange Grove avenue, Pasadena
1939	Ransom B. Shelden	410 Fourteenth street, Riverside
1940	John D. Clark	941 W. Seventeenth street, Los Angeles
1941	P. W. Holler	Cor. Bradley & Prospect sts., Hollywood
1942	E. A. Majors	Concord
1943	D. F. Robertson	57 West Union street, Pasadena
1944	Chas. Ross	820 Bush street, Santa Ana
1945	James O. Cashin	P. O. Box 1, Los Angeles
1946	W. C. MacFarlane	Hanford
1947	C. J. Wood	Kohl Building, San Francisco
1948	H. C. Olsen	Elmhurst
1949	Geo. C. Roeding	1215 J street, Fresno
1950	Mrs. E. M. Heustadt	2515 Wilshire boulevard, Los Angeles
1951	Chas. La Dow	2943 Walton avenue, Los Angeles
1952	M. J. Newkom	Marysville
1953	California Fruit Canners' A	San Francisco
1954	California Fruit Canners' A	San Francisco
1955	California Fruit Canners' A	San Francisco
1956	California Fruit Canners' A	San Francisco
1957	Dr. Edward Grove	1071 Sixth street, San Diego
1958	L. C. Brand	Franklin & New High sts., Los Angeles
1959	L. C. Brand	Franklin & New High sts., Los Angeles
1960	T. C. Shaw	Lodi
1961	T. R. Lillie	Lodi
1962	Dr. Austin Clarke	Thirty-seventh and Grove sts., Oakland
1963	Theo. Frolich	San Francisco
1964	O. & Z. A. Strock	511 West Ninth street, Los Angeles
1965	E. A. Hazen	38 South Eleventh street, San José
1966	W. B. Griffiths	Monticello
1967	R. H. Pease	2600 Pacific avenue, San Francisco
1968	W. H. Talbot	314 California street, San Francisco
1969	T. G. Harriman	Main street, Huntington Beach
1970	P. A. Collins	87 East Colorado street, Pasadena
1971	F. M. Seamans	159 El Molino street, Pasadena
1972	J. B. Pyle	731 East Walnut street, Pasadena
1973	F. D. Bullard	245 Bradbury Block, Los Angeles
1974	C. S. Anthony	440 West Thirty-third st., Los Angeles
1975	Adolph F. Hermann	2118 Baker street, San Francisco
1976	Harry C. Hunt	San Francisco
1977	G. E. Bittenger	Los Angeles
1978	Sam L. Naphtaly	San Francisco
1979	Joseph S. Tobin	Burlingame
1980	J. Schnerr	San Francisco
1981	W. P. Logan	Santa Maria
1982	Clayton H. Garvey	215 Palmetto drive, Pasadena
1983	J. F. Campbell	Cor. H and Fifteenth streets, Modesto
1984	F. Jansen	29 Stockton avenue, San José
1985	J. Benson Wrenn	2003 B street, Bakersfield
1986	A. G. Price	200 Main street, Visalia
1987	L. E. Hall	Hanford
1988	A. C. J. Van Dorsten	Hanford
1989	J. Brack, Jr.	Lodi
1990	G. L. Downing	Milpitas
1991	C. W. Buck	San Francisco
1992	Chancellor Canfield Midway Company	McKittrick
1993	San Diego & Coronado T Co	Union Building, San Diego
1994	San Diego & Coronado T Co	Union Building, San Diego
1995	San Diego & Coronado T Co	Union Building, San Diego
1996	San Diego & Coronado T Co	Union Building, San Diego
1997	San Diego & Coronado T Co	Union Building, San Diego
1998	San Diego & Coronado T Co	Union Building, San Diego
1999	San Diego & Coronado T Co	Union Building, San Diego
2000	Charles G. Curtis	708 West Third street, Los Angeles
2001	Andrew Brown	927 Grand View street, Los Angeles
2002	F. S. Warner	1230 F street, Sacramento
2003	Dr. J. V. Jacobs	Merced
2004	Frank G. Noyes	First and Jefferson streets, Napa
2005	Hon. W. Parks	40 East Colorado street, Pasadena
2006	Mr. McDillman	Colusa
2007	Mrs. H. R. Glenn	Hotel Capitola, Capitola
2008	E. W. Bauer	711 Liberty street, Petaluma
2009	H. Z. Austin	1708 L street, Fresno
2010	J. F. Luther	Santa Ana
2011	D. P. Wolf	1021 South Flower street, Los Angeles
2012	M. B. Irvine	1337 East First street, Long Beach
2013	J. M. Rothchild	1700 Broadway, San Francisco
2014	E. A. Thompson	Lodi
2015	Max Hempel	900 South El Dorado street, Stockton
2016	William Fritz	1808 N street, Sacramento
2017	Otto W. Noack	704 K street, Sacramento
2018	M. German	1854 Third street, San Diego
2019	W. W. Kergan, M.D.	957 Eighth street, Oakland
2020	W. W. Kergan, M.D.	957 Eighth street, Oakland
2021	C. E. Childs	203 University avenue, Palo Alto
2022	C. L. Meisterheim	249 South Fourth street, San Jose
2023	William A. Scripps	Raymond and Mariposa sts., Altadena
2024	P. B. Roy	214 West Third street, Los Angeles
2025	L. G. Siller	1230 P street, Sacramento
2026	Dr. Charles B. Elliott	1177 West Twenty-fifth st., Los Angeles
2027	H. C. Haughawout, M.D.	115 South Flower street, Los Angeles
2028	Waldemar G. Hansen	540 S. Lake avenue, Pasadena
2029	P. J. Weisel	Anaheim
2030	D. H. Hart	Natick House, Los Angeles
2031	G. A. Hart	Natick House, Los Angeles
2032	E. E. Squires	346 Bradbury Building, Los Angeles
2033	Joseph E. Paul	204 East Ninth street, Los Angeles
2034	C. F. Clapp	Covina
2035	J. F. Kendall	Covina
2036	J. O. Houser	Covina, P. O. Box 23
2037	J. P. Overholtzer	Covina
2038	Nelson B. Snodgrass	Covina
2039	F. H. Busby	1453 Adeline street, Oakland
2040	Harold A. Fiske, M.D.	40 East Colorado street, Pasadena
2041	R. H. Durst	Wheatland
2042	M. B. Bowman	Corner Osen and Hunter sts., San José
2043	Edwin H. Dingin	Cupertino
2044	Charles L. Givernand	2009 West Washington st., Los Angeles
2045	F. H. Wilson	Dinuba
2046	Royal C. McClay	956 East Twenty-third st., Los Angeles
2047	Maurice Schimetschek	549 Hayes street, San Francisco
2048	F. H. Rindge	Cor. Harvard blvd. and 25th, Los Angeles
2049	Henriette de Saisset	243 South Market street, San José
2050	George E. Hoyt	San Francisco
2051	N. W. Shears	3101 Humboldt street, Los Angeles
2052	J. S. Lyons	385 Oakland avenue, Pasadena
2053	William T. Martinelli	1225 Harrison street, San Francisco
2054	W. D. M. Howard	1662 West Adams street, Los Angeles
2055	Edward von Adelung	1068 Broadway, Oakland
2056	Victor A. Hancock	29 Capp street, San Francisco
2057	Wm. R. Fisher	5 West Oak street, Stockton
2058	H. M. A. Miller	2611 Pacific avenue, San Francisco
2059	H. T. Kendall	1199 Orange Grove ave., Pasadena
2060	W. J. Eva	760 Ashbury street, San Francisco
2061	J. P. Chaffin	206 East Colorado street, Pasadena
2062	Horace W. Skinnen	Fullerton
2063	John Breiner	118 East Colorado street, Pasadena
2064	John Snook, M.D.	Bushnell place, Berkeley
2065	R. C. Chaffin	737 Buena Vista street, Los Angeles
2066	C. E. Gregory	2914 Jackson street, San Francisco
2067	A. L. Hendricks	14 Main street, Korbel
2068	Mrs. Frederic N. Vail	703 East Channel street, Stockton
2069	Louis N. Boukofsky	308A Bartlett street, San Francisco
2070	E. P. Wright	Duarte
2071	Miss C. L. Thompson	818 Fillmore street, San Francisco
2072	H. Kennedy	257 South Spring street, Los Angeles
2073	David F. Walker	Poplar ave. and Griffith st., San Mateo
2074	Alphonse Crane	1409 De la Vina street, Santa Barbara
2075	L. A. Clampitt	1033 West Twenty-second st., Los Angeles
2076	D. L. Clampitt	2707 East Fourth street, Los Angeles
2077	Hubert H. Berner	169 South Eighth street, San José
2078	R. L. Cardiff	236 Mission street, Santa Cruz
2079	W. A. Waddams	820 Seventh street, Chico
2080	F. B. Morton	413 Lincoln avenue, Pasadena
2081	Wm. E. Hawkins	Hollister
2082	A. L. Stetson	237 South Los Angeles st., Los Angeles
2083	V. C. Carey	234 Mason Building, Los Angeles
2084	Homer M. Baker	312 South Spring street, Los Angeles
2085	Julius Reinhaus	801 West Fourth street, Santa Ana
2086	John Robertson	Santa Maria
2087	Morgan Adams	3101 South Figueroa street, Los Angeles
2088	Gilbert Lambert	San Francisco
2089	Ed. V. Pasquale	San Francisco
2090	W. H. Conklin	California street and Lake ave., Pasadena
2091	E. L. Bouman	813 Cedar avenue, Long Beach
2092	Dr. C. G. Levison	San Francisco
2093	A. M. Barker	17 South First street, San José
2094	C. C. Clay	Fruitvale
2095	W. Perkins	1179 Oak street, San Francisco
2096	L. J. Jackson	200 Ryland street, San José
2097	F. V. Lehmann	125 South Grand avenue, Pasadena
2098	A. B. Greenwald	107 South Spring street, Los Angeles
2099	A. Morgan	1451 Sixth street, San Diego
2100	H. B. Mercer	Ventura
2101	A. F. Patnott	121 North Douty street, Hanford
2102	W. C. Pixley	Orange
2103	Alfred W. Hookway	150 South Moline street, Pasadena
2104	Spurgeon V. Riley	125 South avenue 63, Los Angeles
2105	Thomas Foulks	1214 Braly Bldg., Spring st., Los Angeles

The Irvin Machine Works

AUTOMOBILE REPAIRING A SPECIALTY

GENERAL MACHINE WORK
AND GEAR CUTTING

Phone:
Market 2366

335-337 Golden Gate Ave.
SanFrancisco

CARRIAGE, WAGON and AUTOMOBILE REPAIRING

PAINTING and TRIMMING

RUBBER TIRES FITTED TO OLD AND NEW WHEELS

Nugent-Covey Wagon Company

343-349 Valencia Street

Phone Market 2006

San Francisco

HUGHSON & MERTON, INC.

Pacific Coast Agents and Distributors of
AUTOMOBILE SUPPLIES

426 Golden Gate Ave.
438 Market Street
San Francisco

1040 So. Main St.
Los Angeles, Cal.

E. LILIENTHAL

H. LILIENTHAL

LILIENTHAL BROS.

AUTOMOBILES REPAIRED

3176 Twenty-First Street, bet. Mission and Howard

Phone Market 532

SAN FRANCISCO

ROYAL TOURIST AUTOMOBILES

The Handsomest The Best Finished
The Most Luxurious The Roomiest The Quietest

BOYER MOTOR CAR CO.

408 GOLDEN GATE AVENUE
Phone Franklin 655

Motor--Spirit, The Gasoline

OF POWER AND QUALITY

Manufactured only by

UNION OIL CO. OF CALIFORNIA

JAMES FLOOD BUILDING
San Francisco, Cal.

2106	Mrs. Alice Smith	[illegible] street, Los Angeles
2107	R. McDonald, Jr.	[illegible] street, Bakersfield
2108	E. R. Werlin	[illegible] West Third street, Los Angeles
2109	Don Ferguson	[illegible] East Colorado street, Pasadena
2110	C. A. Noble	[illegible] Chapala street, Santa Barbara
2111	A. M. Shields	Crocker Building, San Francisco
2112	Elmer Mider	114 South San Joaquin street, Stockton
2113	Irvin B. Washburn	[illegible] East Weber avenue, Stockton
2114	Fred C. Franks	[illegible] Golden Gate avenue, San Francisco
2115	A. D. Wallace	[illegible] street, San Luis Obispo
2116	J. M. Laughlin	[illegible]
2117	W. B. Hooper	[illegible] Presidio avenue, San Francisco
2118	Geo. D. Shadburne, Jr.	San Francisco
2119	F. J. Dow	Butler avenue, Fresno
2120	Lloyd Dunn	[illegible] street, Fresno
2121	Emil Tschumi	San Francisco
2122	David Rinaldo	[illegible] South Sixth street, San Jose
2123	P. M. Wilmes	Cupertino
2124	Alexander Eakin	[illegible] Main street, Riverside
2125	A. L. Peyser	1458 Page street, San Francisco
2126	Mrs. Carolyn Wood Green	1458 Page street, San Francisco
2127	D. H. Green	1458 Page street, San Francisco
2128	Horace G. Hamilton	300 Fay Building, Los Angeles
2129	Edmund Locke	Gardena
2130	E. H. Tryon	136 Townsend street, San Francisco
2131	A. M. Kenniston	340 Fourth street, San Bernardino
2132	F. P. Fay	743 Garland avenue, Los Angeles
2133	**Charles T. Hinde**	**Coronado**
2134	Duncan F. McKinnon, Jr.	Santa Rita
2135	John Herbert Read	Pinole
2136	Bailey Ornamental Iron Co.	110 Ord street, Los Angeles
2137	Philo L. Case	Station K, Los Angeles
2138	Charles Bowman	830 South Main street, Los Angeles
2139	W. E. Hoffman	120 Center place, Los Angeles
2140	Montgomery & Mullin Co.	501 East Fifth street, Los Angeles
2141	B. Wynns	214 Winston street, Los Angeles
2142	Geo. E. Platt	316 East Eighth street, Los Angeles
2143	Ernest Allen and Ulric All	313 South Main street, Los Angeles
2144	Dr. Frank Gordon	812 Bonnie Brae street, Los Angeles
2145	James H. Bullard, M.D.	512 West Fifth street, Los Angeles
2146	Ellwood De Garmo	Seventh and San Julian sts., Los Angeles
2147	Ed E. Bush	Fresno
2148	J. D. Hooker	130 South Los Angeles st., Los Angeles
2149	H. B. Pinney	San Francisco
2150	Walter Wood	San Francisco
2151	B. E. Williams	2267 W. Twenty-fourth st., Los Angeles
2152	Howard J. Schoder	1967 Harvard boulevard, Los Angeles
2153	Geo. M. Kryhl	118 East Fourth street, Santa Ana
2154	J. G. Smith	329 East Tulare street, Tulare
2155	A. C. Wheelock	1216 I street, Fresno
2156	Al Griffin	Oleander
2157	Aubrey King	710 North Irwin street, Hanford
2158	L. W. Booker	1326 Higuera street, San Luis Obispo
2159	Geo. H. Warford	509 Sacramento street, Vallejo
2160	O. H. Ensign	437 S. Cummings street, Los Angeles
2161	Clarence S. Fry	624 Locust street, Riverside
2162	J. W. Goodwin	San Francisco
2163	T. B. Potter	1796 Post street, San Francisco
2164	Joshua M. Pawley	733-735 South Broadway, Los Angeles
2165	C. B. Hoadley	Rancho Esmeralda, Redlands
2166	Louis G. Dreyfus	Santa Barbara
2167	F. H. Waite	1465 W. Twenty-ninth st., Los Angeles
2168	**F. J. Walker**	**Irwindale**
2169	W. F. Kennedy	Capital avenue, San José
2170	Josiah W. Stanford	Warm Springs
2171	S. Tilden Norton	1039 Grattan street, Los Angeles
2172	D. B. Dewey	351 Congress place, Pasadena
2173	Arthur S. Heineman	601 St. Paul avenue, Los Angeles
2174	W. A. Avery	Box 154, Station C, Los Angeles
2175	Geo. P. Wells	1950 Post street, San Francisco
2176	Mason & Triggs	Morgan Hill
2177	Hugh H. Owens	San Francisco
2178	Edw. O. Webb, Jr.	867 Main street, Petaluma
2179	Dr. L. E. Kelly	1169 Clay street, Oakland
2180	J. F. Morley	1131 Santee street, Los Angeles
2181	Arthur H. Braly	991 Arapahoe street, Los Angeles
2182	Arthur H. Braly	991 Arapahoe street, Los Angeles
2183	E. Halbriter	409 W. Thirty-third street, Los Angeles
2184	G. O. Tetley	Tenth, bet. Main and Market, Riverside
2185	Chas. L. Wangaman	San Francisco
2186	Chas. L. Wangaman	San Francisco
2187	Chas. L. Wangaman	San Francisco
2188	**E. T. Bryant**	**Santa Maria**
2189	**A. C. Thorpe, M.D.**	**602 Grant Building, Los Angeles**
2190	**J. L. Peterson**	**Rural No. 2, Santa Rosa**
2191	Irving H. Brush	546 B street, Santa Rosa
2192	J. T. Champion	Niles
2193	C. T. Covell	220 North Union avenue, Los Angeles
2194	**James E. Riley**	**724 Crocker street, Los Angeles**
2195	Auto Hardware and Imp Company	302 Main street, Visalia
2196	Auto Hardware and Imp Company	302 Main street, Visalia
2197	**Auto Hardware and Imp Company**	**302 Main street, Visalia**
2198	W. S. Campbell	621 South Garden street, Visalia
2199	A. C. Rulofson	2632 Warring street, Berkeley
2200	H. S. Kergan	1124 Eighth street, Oakland
2201	**Mrs. H. S. Kergan**	**1124 Eighth street, Oakland**
2202	L. N. Skinner	2306 C street, San Diego
2203	Thos. H. Thompson	135 Kern street, Tulare
2204	Wm. von Voss	520 Lyon street, San Francisco
2205	Ward Jones	Santa Maria
2206	M. A. Anderson	1214 East Sixteenth street, Oakland
2207	Henry Brock	420 Seventh street, Marysville
2208	Geo. L. Firestine	Napa
2209	A. W. Crippen	35 Cerritos avenue, Long Beach
2210	F. E. Schaad	553 Ruth avenue, Los Angeles
2211	H. F. Steuart	540 South Broadway, Los Angeles
2212	J. T. Holman	Farmington
2213	A. A. Moore, Jr.	N. W. cor. Hyde and Chestnut sts., S. F.
2214	F. D. Spaulding	353 Tehama street, San Francisco
2215	G. H. McLain	132 West Twelfth street, Los Angeles
2216	**C. A. Benway**	**2957 Halldale avenue, Los Angeles**
2217	**F. G. White & Co.**	**2301 Santa Clara avenue, Alameda**
2218	Mark Hutchinson	Fresno
2219	**O. C. Coddington**	**Clovis**
2220	**W. J. Eilert**	**Fresno**
2221	W. H. Hollenbeck	Fresno
2222	W. H. Holliday	Merchants' National Bank, Los Angeles
2223	Leah J. [illegible]	[illegible] South Figueroa street, Los Angeles
2224	F. H. Mann, M.D.	[illegible] street, Los Angeles
2225	[illegible]	[illegible]
2226	Joseph Holle	[illegible], San Francisco
2227	[illegible]	[illegible] Main street, Stockton
2228	D. A. Hannah	[illegible] H street, San Francisco
2229	A. [illegible]	[illegible] street, Los Angeles
2230	Albert Huntley	[illegible]
2231	[illegible]	[illegible] street, Santa Rosa
2232	Thomas Prather	[illegible] street, Oakland
2233	H. C. Beckman	Lodi
2234	W. W. [illegible]	Yolo
2235	Hampton E. Robert	[illegible] street, [illegible]
2236	[illegible]	[illegible] West Berkeley
2237	Mitchell & Co.	[illegible]
2238	Hibbard & Williams	[illegible]
2239	W. B. [illegible]	[illegible], Chico
2240	Chas. E. Littlefield	17 South Hunter street, Stockton
2241	[illegible]	Stockton
2242	Chas. E. Becker	1111 O street, Sacramento
2243	Thomas Magee, Jr.	[illegible] Montgomery street, San Francisco
2244	Leon L. Douglas	[illegible]
2245	W. F. Van Emon	Porterville
2246	Fred H. Gray	1109 Montgomery street, Oakland
2247	I. Edson Kelsey	2162 Vine street, Berkeley
2248	H. Kayser	18 South First street, San Jose
2249	Joseph Hassler	714 Railroad street, [illegible]
2250	I. Jay Norman	Main street, [illegible]
2251	W. F. Nordholt	153 Dwight avenue, Ocean Park
2252	Colie Bell	145 South Main street, Pomona
2253	Parker J. Wilson	The Holt Manufacturing Co., Stockton
2254	Carl Hartman Schmidt	1018 Magnolia avenue, Los Angeles
2255	F. W. Waechter	226 West Sixth street, Hanford
2256	Edwin T. Merry	**Hanford**
2257	F. C. Freeman	1601 South Main street, Los Angeles
2258	David F. Walker	San Mateo
2259	J. S. Wallace	771 Chapman street, San José
2260	E. H. Crippen	2708 Kenwood avenue, Los Angeles
2261	George A. Batchelder	Menlo Park
2262	Lester Reiff	Golden Gate
2263	Mark B. Bullen	San Francisco
2264	J. M. Thomas	476 Thirty-seventh street, Oakland
2265	**Henry Wilbur**	**1501 Pacific avenue**, Alameda
2266	F. J. Todd	520 Tenth street, Oakland
2267	R. Friedberger	105 East Main street, Stockton
2268	W. Morris Carpenter, M.D.	2525 Hearst avenue, Berkeley
2269	Hochheimer & Co.	303 Tehama street, Willows
2270	Bea. I. Hammond	1638 Grove street, San Francisco
2271	**Samuel C. Hammond**	**San Francisco**
2272	**Henry J. Sanguinetti**	**P. O. Box 121, Stockton**
2273	H. A. Pratt	Fresno
2274	A. L. Glassell	511 Wilcox Building, Los Angeles
2275	Jas. G. Scripps	Miramar
2276	John P. Scripps	Miramar
2277	E. W. Scripps	Miramar
2278	Rey Howard	1643 Seventh street, San Diego
2279	Geo. M. Cooley	573 D street, San Bernardino
2280	W. C. Houser	Dinuba
2281	J. U. Tabor	201 East Seventh street, Los Angeles
2282	Joseph Scheerer	412 Liberty street, San Francisco
2283	**B. Kohlmeier**	**1325 Rich street, Los Angeles**
2284	R. G. Brown	715 Braly Building, Los Angeles
2285	A. M. Arnaz	2011 South Main street, Los Angeles
2286	W. A. Rudgear	2058 Union street, San Francisco
2287	**O. M. Bullock**	**109 Laurel street, Oakland**
2288	Norton H. Pine	931 Third street, Eureka
2289	Louis N. Stott	717½ State street, Santa Barbara
2290	P. Haas	Hanford
2291	F. A. Ford	257 Grand avenue, Pasadena
2292	Edward S. Graham	Cor. Orange and Terrace sts., Redlands
2293	Edward S. Crump	644 East Colorado street, Pasadena
2294	John F. Pryor	116 West Seventh street, Hanford
2295	P. J. Wolfsen	Merced
2296	W. B. Neyenesch	Coronado
2297	**Mrs. E. F. Preston**	**Redwood**
2298	Charles Helsem	Los Banos
2299	Albert S. Cole	Elmhurst
2300	W. J. Costar	807 Fifth street, Chico
2301	Chas. O. Smith	327 West Santa Clara street, San Jose
2302	E. R. Tutt	664 Twenty-first street, Oakland
2303	M. Streicher	519 South Broadway, Los Angeles
2304	**Howard E. Huntington**	**Jonathan Club, 6th and Main streets, L. A**
2305	Dr. A. T. Newcomb	44 South Marengo avenue, Pasadena
2306	Mrs. A. T. Newcomb	44 South Marengo avenue, Pasadena
2307	Geo. L. Hazzard	Whittier
2308	Frank L. Raynesford	265 Henrietta court, Pasadena
2309	H. C. Hotaling	Pasadena
2310	**W. C. Crowell**	**Pasadena**
2311	H. A. Parker	572 East Colorado street, Pasadena
2312	Thos. Chisholm	Pasadena
2313	Arthur Mabie	31 West Villa street, Pasadena
2314	**Dr. J. H. McBride**	**Pasadena**
2315	Dr. J. H. McBride	Pasadena
2316	Ed R. Braley	31 South Raymond street, Pasadena
2317	R. H. Pinney	Pasadena
2318	J. C. Rust	128 Worcester street, Pasadena
2319	F. S. Wallace	Pasadena
2320	W. R. Staats	Pasadena
2321	Duncan McKinnon	Salinas
2322	Duncan McKinnon	Salinas
2323	**Charles P. Wagar, M.D.**	**120 North Broadway, Los Angeles**
2324	E. V. Caldwell	**Ontario**
2325	W. T. Hauser	840 Summit avenue, Pasadena
2326	Edward Gerow	**R. F. D. No. 3, Hanford**
2327	W. R. Knight	Los Banos
2328	M. E. Bobrick	923 Burlington avenue, Los Angeles
2329	Harry D. Norris	2401 Telegraph avenue, Berkeley
2330	Rollo E. Goodrich	1245 Magnolia avenue, Los Angeles
2331	A. W. Remnitz	746 Coronado avenue, Los Angeles
2332	C. C. Moore & Co.	507 West Twenty-first street, Los Angeles
2333	Geo. B. Eyre	124 North Sichel street, Los Angeles
2334	Ben Davis	Orange
2335	**Wm. Moss**	**1809 Bridge street, Los Angeles**
2336	L. E. Wood	Suisun
2337	James Mason	224 Brown street, Napa
2338	Leon L. Carey	234 Mason Building, Los Angeles
2339	Joseph F. Nadeau	1118 East Adams street, Los Angeles
2340	R. M. Teague	8 Bonita avenue, San Dimas
2341	Hartland Law	San Francisco
2342	H. Granz	Belmont avenue, Fresno
2343	Dennis E. Ferguson	1374 West Twenty-fifth st., Los Angeles

Lathe Work, United States or Metric Screw Cut
Automobile Work a Specialty, American or Foreign Cars
A full Line of Parts and Accessories, also
Hand-Made Oil Tempered Springs Always on Hand

Keenan Bros.

AUTOMOBILE
ENGINEERS, MACHINISTS
AND
BLACKSMITHS

273 Valencia Street
Bet. 13th and 14th

Telephone Market 1985
San Francisco, Cal.

Everybody Knows that CALIFORNIA

Tipo Chianti

Red and White Produced by the
ITALIAN SWISS COLONY
at Asti, SONOMA COUNTY
IS AMERICA'S CHOICEST
TABLE WINE

Diploma of Honor and Gold Medal Wherever Exhibited

Main Office: Cor. Battery and Greenwich Sts.
SAN FRANCISCO. CALIFORNIA
New York Branch:
N. E. Cor. West 11th and Washington Streets

2344	C. H Vitalini J	San Francisco
2345	L. M Turton	144 Main street, Napa
2346	J. A. Moon	672 Carondelet street, Los Angeles.
2347	Medora H. Howard	1543 Seventh street, San Diego
2348	C. P. Briggs	806 East Fourth street, Santa Ana
2349	Sig. Stern	San Francisco
2350	Emily S. Whiting	2127 West St [illegible] street, Los Angeles
2351	W. D. Wise	1407 Bonnie Brae street, Los Angeles
2352	P. G. Gates	609 Monterey road, South Pasadena
2353	Jay B. Howard	108 Pine street, Long Beach
2354	E. W. Bennett, Jr.	733-735 South Broadway, Los Angeles
2355	A. L. Wordill	1360 Lemon street, Riverside
2356	H. F. Stafford, City Eng	City Hall, Los Angeles
2357	D. Spurlin	726 South Spring street, Los Angeles
2358	A. J. Petter	100 Court street, Los Angeles
2359	Homer E. Hiatt	Bonnie Brae street, Saratoga
2360	George R. Ives	423 West Seventh street, Los Angeles
2361	E. R. Feuerborn	686 Carondelet street, Los Angeles
2362	Charles R. Twitchell	Cahuenga
2363	T. Earley	166 South Marengo avenue, Pasadena
2364	A. S. Dixon	706 North Main street, Los Angeles
2365	Clinton B. Hale	Santa Barbara
2366	Clinton B. Hale	Santa Barbara
2367	O. W. Sinclair, M.D.	805 Third street, Eureka
2368	Samuel Frankenheimer	120 East Magnolia street, Stockton
2369	Howard O. Williams	Orange
2370	B. E. Gilmore	322 South Commerce street, Stockton
2371	Will R. McAllep	Los Alamitos
2372	Otis W. Engs	1003 Twelfth street, Oakland
2373	J. T. Burton	730½ Lake street, Los Angeles
2374	Harvey H. Dana	1601 Central avenue, Alameda
2375	E. J. Erb	McKittrick
2376	Charles Moreing	Stockton
2377	Chris Suess	Farmington
2378	John Dillin	305 North Fremont avenue, Los Angeles.
2379	W. S. Black	1354 Bellevue avenue, Los Angeles
2380	L. McDaniel	Templeton
2381	George E. Gerow	Hanford
2382	Mike Hurley	Sanger
2383	Henry W. Putnam	Cor. Fourth and Maple sts., San Diego
2384	J. R. Pearson	Lodi
2385	J. W. Towner	520 West Fourth street, Santa Ana
2386	Fred R. Burnham, M.D.	1708 C street, San Diego
2387	R. H. Palmer	Fowler
2388	Miss Helen Sherman	918 Burlington avenue, Los Angeles.
2389	Frank F. Auten	119 North Madison avenue, Pasadena
2390	G. W. Bates	2325 Castillo street, Santa Barbara
2391	J. M. Herron	Fresno
2392	G. J. Nees	Fresno.
2393	Alfred Merritt	449 North Madison avenue, Pasadena
2394	W. W. Benedict	Pasadena
2395	L. A. Broadway	30 South Raymond avenue, Pasadena
2396	Henry Newby	Pasadena National Bank, Pasadena
2397	L. Perrin	780 No. Orange Grove avenue, Pasadena.
2398	Dr. E. R. Chadbourne	Pasadena
2399	Donahoo, Emmons & Co.	1114-1124 I street, Fresno
2400	Fresno Home Packing Co.	Room 223, Forsythe Building, Fresno
2401	C. E. Stubbs	Modesto
2402	A. D. Curtner	Warm Springs
2403	B. E. Thorpe	1029 East Twenty-eighth st., Los Angeles
2404	Dr. T. M. Hayden	2055 Amador street, Fresno
2405	Berlin Dye Works	814 East Washington street, Los Angeles
2406	Berlin Dye Works	814 East Washington street, Los Angeles
2407	Berlin Dye Works	814 East Washington street, Los Angeles
2408	M. S. Kornblum	806 East Washington street, Los Angeles
2409	Geo. C. and Ida Dotter	986 Magnolia avenue, Los Angeles
2410	G. H. Harris	837 North Pilgrim street, Stockton
2411	C. H. Cullums	944 East Oak street, Stockton
2412	Frank W. Rounthwaite	1212 Broadway, Oakland
2413	W. S. Reiley	121 South Garey avenue. Pomona
2414	E. D. Baker	Pomona
2415	Ira S. Stevenson	265 West Second street, Pomona
2416	Joseph K. Swindt, M.D.	Hansler-Ruton Block, Pomona
2417	Dr. C. G. Toland	Cor. Holt and Garey avenues, Pomona
2418	Otanes F. Wright	Azusa
2419	H. K. White	381 North Gibbs street, Pomona
2420	Wm. E. Gaul	San Dimas
2421	L. T. Gillett	Cor. Fourth and Tremont sts., Claremont
2422	W. H. Kiler	San Bernardino avenue, Pomona
2423	Henry F. Bescky	San Bernardino avenue, Pomona
2424	The Producers Fruit Comp	Lodi
2425	Harold E. Holden	640 Franklin street, Napa
2426	David H. Elliott	2308 Albatross street, San Diego
2427	Dr. E. L. Wemple	San Francisco
2428	Chas. Lee King	70 South Euclid avenue, Pasadena
2429	D. H. Thomas	608 North Main street, Santa Ana
2430	Chase & Ludington	Granger Block, San Diego
2431	F. C. Mapes	R. D. No. 1, Wyoming street, Pasadena 845 Fair Oaks street, North Pasadena
2432	J. H. Talbot	324 North Main street, Los Angeles
2433	N. H. Chamberlain	Union Savings Bank Building, Oakland
2434	E. R. Risden	1427 South Union avenue, Los Angeles
2435	Chas. W. McCrossan	957 South Bonnie Brae st, Los Angeles
3436	Perry Whiting	Twentieth and Alameda sts., Los Angeles
2437	W. H. Mead	409 East Ninth street, Los Angeles
2438	Jno. A. Pirtle	1101 West Twenty-third st., Los Angeles
2439	Neff, Ham & Neff	498 Third street, San Bernardino
2440	Neff, Ham & Neff	498 Third street, San Bernardino
2441	N. H. Falk	Arcata
2442	W. J. Allen	320 Laughlin Building, Los Angeles
2443	Mrs. Emma Neusham	Vine ave. and Upper Stockton rd., Sac'to
2444	A. W. Clark	Reedley
2445	C. A. Canfield	Los Angeles
2446	Dr. R. D. Stelle	405 Fay Building, Los Angeles
2447	F. N. Hawes	Encinitas avenue, Monrovia
2448	C. L. Daniels	Monrovia
2449	F. H Merchant	Sanger
2450	J. Underwood Hall, M.D.	216 Auburn street, San José
2451	M. Marshall	San Luis Obispo
2452	R. F. Vogel	729 South Hill street, Los Angeles
2453	Amos J. Boyce	Woodbridge
2454	Elmer McKinnon	Salinas
2455	O. P. Bardin	Salinas
2456	Elmer Irving	Second and Main streets, Chico
2457	A. B. Stevens	95 North Raymond avenue, Pasadena
2458	E. Matheson	Forsythe Building, Fresno
2459	Roscoe Howard	1649 Seventh avenue, San Diego
2460	T. Boone Miller	553 Mendocino street, Santa Rosa.
2461	J. A. Chanslor	San Francisco
2462	Geo. E. Platt	316 East Eighth street, Los Angeles
2463	R. H. Bumfield	126 North Hill street, Los Angeles.
2464	Geo. Hoffman	122 East Fifth street, Los Angeles
2465	Archie Bailey	Caspar
2466	Claude A. Hea	212 East Forty-eighth st., Los Angeles
2467	E. K. Green	1304 West Eighth street, Los Angeles
2468	Walter M. Cordy	San Francisco
2469	Wm. Watt Kerr	San Francisco
2470	M. F. Tarpey	San Francisco
2471	Chas. R. Heath	649 West Washington st., Los Angeles
2472	Pacific Creamery Company	Buena Park
2473	E. N. Ayers	San Francisco
2474	Chas. A. Johnston	150 South Main street, Pomona
2475	William Anderson	Santa Ynez
2476	C. L. Brown	Salinas
2477	J. S. Ballard, M.D.	San Francisco
2478	G. R. Butler	Salinas.
2479	J. L. Day	314 Sixteenth street, San Francisco
2480	R. E. Ford	157 South Madison avenue, Pasadena
2481	J. B. Knowles	1904 Telegraph avenue, Oakland
2482	O. M. Skinner	Fullerton
2483	H. P. Nelson	2240 Grove street, Berkeley
2484	The Ernst Luehring Co.	San José
2485	W. H. Neher	Inglewood
2486	Maxwell & Mudge	Fresno
2487	Chas. Beesley	320 South American street, Stockton
2488	N. S. Wilson	Yuba City
2489	L. Moreing	11 West Magnolia street, Stockton
2490	W. S. Hollingsworth	314 Wilcox Building, Los Angeles
2491	I. W. Hellman, Jr.	Union Trust Building, San Francisco
2492	P. G. Herbert	2144 Hobart boulevard, Los Angeles
2493	P. G. Herbert	2144 Hobart boulevard, Los Angeles
2494	W. P. Moon	1417 Hoover street, Los Angeles
2495	M. G. Miller	2002 West Jefferson street, Los Angeles
2496	F. M. Bargas	Fisk avenue, San José
2497	E. C. Coffman	Rivera
2498	A. V. Stuart	250 Whitney street, San José
2499	A. W. Neate	172 South Thirteenth street, San José
2500	Lee Hayes	1425 J street, Sacramento
2501	E. J. Petch	402 Anacapa street, Santa Barbara
2502	M. K. Davis	1800 Broadway, Oakland.
2503	S. F. Ruff	132 North Center street, Stockton
2504	W. B. Minturn	Fresno.
2505	J. L. Flood	Menlo Park
2506	F. H. Bender	1737 Francisco street, Berkeley
2507	H. G. Gross	Eureka.
2508	F. H. Holmes	Morrill road, San José
2509	W. G. Manuel	1423 Chestnut street, Oakland
2510	S. V. Bacon	129 East First street, Long Beach
2511	W. E. Hill	Hanford
2512	F. Nelson	684 Second avenue, San Francisco
2513	L. M. Burnham	147 Maple avenue, Watsonville
2514	W. E. Barnhart	Pasadena
2515	Leroy Leonard	Pasadena
2516	E. O. Nay & Co.	Pasadena
2517	G. M. Williams	305 South Broadway, Los Angeles
2518	J. Fulton	1150 Walnut street, Long Beach
2519	N. W. Tarr	1050 West Thirtieth street, Los Angeles
2520	West L. A. Water Co.	Hollywood.
2521	J. E. Miller	Los Alamitos
2522	A. T. Neely	Duarte
2523	E. Gerara	Long Beach
2524	G. L. Woodward	616 B street, San Diego
2525	C. H. Dixon	Santa Rosa
2526	J. R. Barre	San Dimas
2527	J. Waters	Watsonville
2528	J. A. Champion, M.D.	Colton
2529	D. Halladay	708 East First street, Santa Ana
2530	D. Halladay	708 East First street, Santa Ana
2531	G. G. Woodbury	Pine and Hicks avenues, San José
2532	C. L. Brimhall	1342 West Fifth street, Los Angeles
2533	F. H. Rowley	1110 West Thirtieth street, Los Angeles
2534	M. H. Hannas	1400 Alvarado street, Los Angeles
2535	H. A. Dodge	104 South Hill street, Los Angeles
2536	L. E. Porter	2110 South Figueroa street, Los Angeles
2537	M. Goddard	2647 Dwight way, Berkeley
2538	C. W. Walters	3007 Altura street, Los Angeles
2539	J. C. Cribb	1243 Hoover street, Los Angeles
2540	C. H. Stubbs	San Francisco
2541	E. W. Preston	Campbell
2542	W. E. Palmer	1223 Waller street, San Francisco
2543	F. L. Carr	Fullerton
2544	J. F. Barnes	Pasadena
2545	F. J. Walker	750 South Alameda street, Los Angeles
2546	Western Motor Car Co	415 South Hill street, Los Angeles
2547	F. D. Reed	Santa Ana
2548	J. Pugh	Pasadena
2549	C. P. Williams	Pasadena
2550	Geo. Abbott, M.D.	Pasadena
2551	T. H. Stratton	Pasadena
2552	J. R. Laughrey	Pasadena
2553	O. M. Hunter	Pasadena
2554	G. H. Frost	Pasadena
2555	E. M. Taylor	Altadena
2556	J. B. Humpert	187 South First street, San José
2557	W. L. Elliott	1012 Telegraph avenue, Oakland
2558	J. F. Martin	293 South Second street, San José
2559	O. Hirsch	Irvington
2560	E. J. Price	649 South Broadway, Los Angeles
2561	S. A. Schilling	410 Los Angeles street, Los Angeles
2562	F. W. Kring	172 East Thirty-fifth street, Los Angeles.
2563	H. W. Bates	239 South Madison avenue, Pasadena
2564	S. Briggs	Pasadena
2565	E. T. Howe	2515 Romeo street, Los Angeles
2566	F. W. Decker	Red Bluff
2567	P. H. Greer	266 South Los Angeles st., Los Angeles
2568	P. G. Cotter, M.D.	729 Burlington avenue, Los Angeles
2569	M. C. Cawthorn	Anaheim
2570	Mrs. E. J. Bulgin	335 West Fifth street, Long Beach
2571	J. B. Riddle	Fair Oaks
2572	Mrs. J. H. Miles	701 Beacon street, Los Angeles
2573	G. C. Dennis	Riverside
2574	Ferris & Ferris	San Diego
2575	H. Bier	San Francisco
2576	W. Koenig	1255 Fifth avenue, San Francisco
2577	H. G. Tosley	578 Thirty-fourth street, Oakland
2578	A. B. Hill	Petaluma
2579	Dellinbaugh Bros.	Elmhurst
2580	M. Fischer	761 First avenue, San Francisco
2581	J. P. O'Brien	Fruto

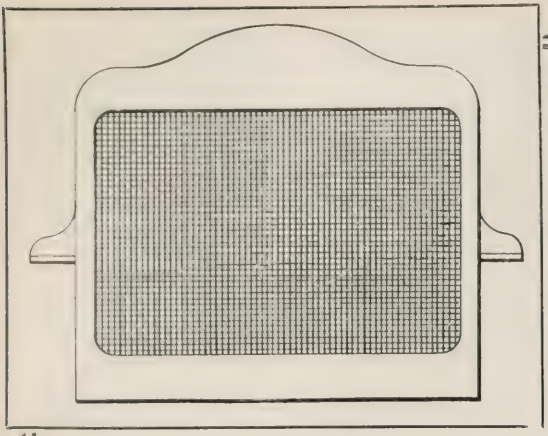

All Work Guaranteed

Eastern Radiator and Lamp Repair Company

111 ELM AVENUE, SAN FRANCISCO, CAL.

Bet. Van Ness Avenue and Polk Street
Bet. Turk Street and Golden Gate Avenue

TELEPHONE:
Franklin 2694

Battery Doctors

"Storage Battery Experts"

STORAGE BATTERIES
Recharged *and* Repaired

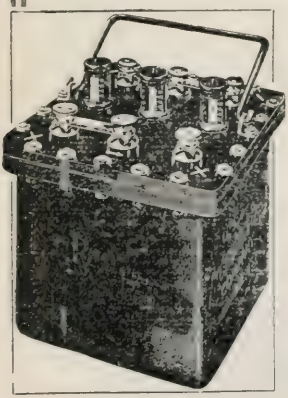

DO you value the relation of your *battery* to the proper and satisfactory working of your engine? Then you should see that it is properly charged.

We devote our entire attention to recharging and repairing *Automobile Storage Batteries.* Consequently we can guarantee the best and most satisfactory results. Our charges are nominal.

Our men being practical electricians and having had years of experience in this line we can assure the public that all work will receive proper and careful attention.

Guarantee Battery Company

121 ELM AVENUE, off Van Ness between Turk Street and Golden Gate Avenue

TELEPHONE——Franklin 2772 San Francisco

2582	O. C. H[illegible]tt	San Francisco
2583	C. B. [illegible]	Fresno
2584	M. W. W. Rum[illegible]	Napa
2585	Geo. A. Grubs	Yountville
2586	W. W. Barton	Ivanhoe
2587	G. Borden	Alhambra
2588	J. A. Folger	Howard and Spear streets, San Francisco
2589	H. L. Moffatt	Rialto
2590	J. G. Mackey	San Fernando
2591	S. F. Davis	Pomona
2592	M. T. Hancock	1093 Woodlawn street, Los Angeles
2593	M. T. Hancock	1093 Woodlawn street, Los Angeles
2594	B. R. Miller	1535 Golden Gate avenue, San Francisco
2595	W. Baker	2107 Pacific avenue, San Francisco
2596	M. H. Frederick	1006 H street, Sacramento
2597	W. W. Peterson	Santa Rosa
2598	F. R. Fairchild	Woodland
2599	G. H. Narbonne	2428 Juliet street, Los Angeles
2600	L. Socal	Sutter Creek
2601	F. L. Kincaid	730 North San Joaquin street, Stockton
2602	B. B. Brentner	900 Broadway, Oakland
2603	W. Newburgh	Petaluma
2604	Thos. Wherrit	Pasadena
2605	F. K. Edwards	Los Alamitos
2606	C. H. Benson	Redlands
2607	W. D. Wman	Santa Barbara
2608	R. N. Martin	4501 Marmion way, Los Angeles
2609	F. W. Wolfsen	Merced
2610	J. K. Armsby Co.	Visalia
2611	W. W. Stevenson	Bakersfield
2612	D. I. Waltz	Merced
2613	A. R. Hervey	Santa Ana
2614	R. H. Hettner	Care of Western Motor Car Co., L. A.
2615	H. Jerne Co.	208 South Spring street, Los Angeles
2616	A. W. Smith	Corning
2617	A. W. Cutts	Live Oak
2618	J. T. Scott	1852 Geary street, San Francisco
2619	H. B. Crocker, M.D.	Healdsburg
2620	C. W. Weaver	Healdsburg
2621	W. D. Mitchell	Sanger
2622	W. Degen	Fresno
2623	R. G. Gibson	Woodland
2624	L. E. Holman	1517 Forty-eighth avenue, San Francisco.
2625	C. B. Scoville	Pasadena
2626	D. H. Harthorn	148 Pacific avenue, Long Beach
2627	E. O. Boege	Anaheim
2628	T. C. Hatch	2814 Howard street, San Francisco
2629	J. M. Herndon	475 Twenty-eighth avenue, Los Angeles
2630	G. W. Bisbee	Ontario
2631	Ben Levy	Newman
2632	F. E. Crawford	Pasadena
2633	C. F. Skilling	Byrne Building, Los Angeles
2634	W. A. Bondurant	Byrne Building, Los Angeles
2635	C. E. Sanger	2804 Mozart street, Los Angeles
2636	Colton Grain & Mill Co.	Colton
2637	D. Arnold	230 Cedar street, Los Angeles
2638	F. R. Strong	135 South Broadway, Los Angeles
2639	J. B. Portwood	Orangevale
2640	F. D. Haddock	Los Angeles National Bank, Los Angeles.
2641	P. de S. Olney	166 Moss avenue, Oakland
2642	P. Hutchinson	Pasadena
2643	E. Locke	Gardena
2644	W. J. Travers	Fullerton
2645	F. C. Barker	Eleventh and Beacon streets, Los Angeles
2646	S. A. Putnam	1028 South Main street, Los Angeles
2647	J. B. Miller	Pasadena
2648	E. H. May	Pasadena
2649	A. A. Libby	511 West California street, Pasadena
2650	A. A. Libby, M.D.	511 West California street, Pasadena
2651	C. J. Andrews	734 St. John avenue, Pasadena
2652	B. O. Bruce	325 South Grand avenue, Pasadena
2653	C. W. Steele	Chico
2654	J. M. O'Donnell	Hollister
2655	Morrison & Rowell	907 Golden Gate avenue, San Francisco.
2656	C. H. Greenshaw	Garvanza
2657	O. L. Emery	Colton
2658	M. O. Hert	Colton
2659	Lovell Hert	Colton
2660	P. Anderson	Benicia
2661	Anderson & Chisholm	Benicia
2662	L. C. Ralston	Berkeley
2663	J. H. Gay	San Diego
2664	C. W. Pierce	1411 Rich street, Los Angeles
2665	A. Glassell	Tropico
2666	W. O. Garner	Claremont
2667	B. F. Arendt	Salinas
2668	A. Kerr	615 Baker street, San Francisco
2669	M. Levy	1711 Buchanan street, San Francisco
2670	H. F. Smith	Petaluma
2671	Healy Bros.	Eureka
2672	W. P. Burrill	Eureka
2673	P. E. Doughty	Lordsburg
2674	W. M. Roberts	Los Banos.
2675	O. C. Duryea	2903 Dalton street, Los Angeles
2676	O. W. Brown	902 West Thirtieth street, Los Angeles
2677	T. B. Hatch	Alhambra
2678	J. E. Lutz	Hayward Building, San Francisco
2679	W. L. Hale	Fullerton
2680	W. W. Hadley	1138 West Twentieth street, Los Angeles
2681	C. C. Gill	Martinez
2682	R. H. Wilson	1038 West Seventh street, Los Angeles
2683	E. L. Wemple, M.D.	San Francisco
2684	W. C. Hosken	New Hope
2685	B. F. Church	845 South Alvarado street, Los Angeles
2686	G. S. Ladd & Co.	19 South Hunter street, Stockton
2687	L. A. Nares	San Francisco
2688	B. B. Stanley	San Francisco.
2689	H. W. Bogen	Golden Gate ave. and Gough st., San F.
2690	Wood, Curtis Co.	117 J street, Sacramento
2691	Castle Bros.	Front street, bet. M and N, Sacramento
2692	F. A. Fischer	1042 Morton avenue, Pasadena
2693	T. W. Phillips, Jr.	2620 Menlo avenue, Los Angeles
2694	Mrs. P. S. Honberger	436 South Madison street, Pasadena
2695	G. W. Allen	Selma
2696	Mrs. V. I. Hart	1716 State street, Santa Barbara
2697	F. J. Martin	557 East Walnut street, Pasadena
2698	H. S. Bissell	1277 South Orange Grove ave., Pasadena
2699	P. J. Peterson	Palo Alto
2700	Columbia Cyclery	Palo Alto
2701	C. W. Curtis	Colton
2702	W. C. Jennings	1323 Elwood street, Los Angeles
2703	J. J. Adams	908 Buena Vista street, Los Angeles
2704	G. C. Hammond	Los Alamitos
2705	G. C. Schultze	Santa Rosa
2706	W. O. Pease	Colton
2707	A. P. Mat[illegible]	San Francisco
2708	F. D. Hudson	115 Stimson Building, Los Angeles
2709	Dr. J. F. McGowan	Pomona
2710	C. J. Wright	1221 O street, Sacramento
2711	A. P. Worthington	400 South Los Angeles st., Los Angeles
2712	F. B. Lauer	1617 Wall street, Los Angeles
2713	J. Morasco	121 East Seventh street, Hanford
2714	M. C. Merrill	901 Golden Gate avenue, San Francisco
2715	H. B. Hughes	658 D street, Petaluma
2716	H. Banning	503 Pacific Electric Building, Los Angeles
2717	H. Banning	503 Pacific Electric Building, Los Angeles
2718	C. M. Hoff	118 West Fifth street, Los Angeles
2719	W. O. Borden	Olive
2720	H. L. Riggins	Whittier
2721	C. H. Hobart	Care of Stewart Fruit Co., Fresno
2722	H. F. Brown	1281 Nineteenth avenue, San Francisco
2723	C. F. Tammany	San Francisco
2724	G. Swain	R. F. D. No. 1, Stockton
2725	J. Harlain	1518 Walton place, Los Angeles
2726	R. Granger	Paradise Valley
2727	Mrs. W. N. Mann	Coronado Hotel, Coronado Beach
2728	H. H. Lawrence	17 West St. John street, San José
2729	A. B. Daniels	17 West St. John street, San José
2730	S. F. Coke & Gas Co.	Beach and Mason streets, San Francisco.
2731	Port Costa Water Co.	Concord
2732	H. H. Shenk	268 South Orange Grove ave., Pasadena.
2733	H. Schneber	4057 Eighteenth street, San Francisco
2734	H. M. White	Upland
2735	W. F. Pipher	526 South Los Angeles st., Los Angeles
2736	O. M. Justice	335 H. D. Hellman Bldg., Los Angeles
2737	J. J. Perry	1047 Atlantic avenue, Long Beach
2738	C. Culver	Carlsbad
2739	J. R. White	R. F. D. No. 2, Santa Ana
2740	C. C. Franklin	5 East Willow street, Stockton
2741	E. A. Ellsworth	Niles
2742	City of Los Angeles St. Dept	20 City Hall, Los Angeles
2743	C. E. Post	McLaughlin avenue, San José
2744	F. F. Throop	1218 West Second street, Santa Ana
2745	Phœnix Packing Co.	Ryland street, San José
2746	C. J. Fetrig	445 West San Fernando street, San José.
2747	Mrs. C. H. McCutcheon	1133 East Market street, Stockton
2748	E. G. Onesnel	Saticoy
2749	Stutt Bros.	10 East Citrus avenue, Redlands
2750	M. L. Mery	Chico
2751	J. D. March	Chico
2752	J. Steiger	848 Main street, Petaluma
2753	W. K. Ellis	Fullerton
2754	B. F. Edwards	2525 College avenue, Berkeley
2755	J. G. Menefee	1322 P street, Sacramento
2756	H. P. Chadbourne	1258 Franklin street, Santa Clara
2757	O. E. Bartee	242 South Broadway, Los Angeles
2758	F. C. Fenner	417 Hellman Building, Los Angeles
2759	S. W. Stone	1212 Haskell street, West Berkeley
2760	G. H. Braley	Hotel Metropole, Oakland
2761	W. G. Renwick	Claremont
2762	G. C. Young	35 North Eleventh street, San José
2763	L. Steppan	1531 Eleventh street, Sacramento
2764	Kimball & Upson Co.	609 K street, Sacramento
2765	H. Lowenthal	801 West Seventh street, Los Angeles
2766	J. L. Shibley, M.D.	Banning
2767	D. P. Jordan	Whittier
2768	P. L. Wilson	152 Wilson Block, Los Angeles
2769	C. S. Hardy	San Diego
2770	Dr. W. H. Milholland	1900 Peralta avenue, Fruitvale
2771	S. G. Stiverson	954 Orchard street, San José
2772	H. F. Perry	737 Bryant street, Palo Alto
2773	R. Allen	10 Hyde street, San Francisco
2774	Wright & West	118 North San Joaquin street, Stockton
2775	W. C. Dontbett	120 North Broadway, Los Angeles
2776	F. H. Hersey	316 Twenty-second street, Oakland
2777	W. W. Farrar	Gilroy
2778	L. M. Harding	1809 Euclid avenue, Berkeley
2779	A. F. Gillihan, M.D.	3109 Telegraph avenue, Berkeley
2780	J. J. Prendergast	Redlands
2781	F. A. Heim	1320 Carroll avenue, Los Angeles
2782	M. Kind	Cement
2783	G. Lion	286 North Third street, San José
2784	Ira Wakefield	R. F. D. No. 2, Santa Rosa
2785	L. I. Shettler	420 Hill street, Los Angeles
2786	H. B. Smith	Colton
2787	H. B. Smith	Colton
2788	A. H. Leedon	Colton
2789	M. A. Hebbard	Colton
2790	W. C. Hebbard	Colton
2791	Dr. M. E. Taber	Tenth street, Riverside
2792	R. C. Vroom	1108 Laurel street, San Diego
2793	W. S. Collins	701 Johnson Building, Los Angeles
2794	L. A. Duncan	2318 Vermont avenue, Los Angeles
2795	J. L. Lone	2621 Van Buren place, Los Angeles
2796	E. G. Rodolph	San Francisco
2797	C. D. Swan	1004 Fifteenth street, Modesto
2798	G. F. Young	916 Fifteenth street, Modesto
2799	C. Maze	Twelfth street, Modesto
2800	S. Q. Woodlen	916 Tenth street, Modesto
2801	Willis Bledsoe	1603 I street, Modesto
2802	W. Dodge, Assessor	City and County of San Francisco
2803	C. H. Adams	1418 Eighth street, Oakland
2804	A. B. Montgomery	Hotel Leighton, Los Angeles
2805	D. O. Church	San Francisco
2806	J. Bardin	Salinas
2807	A. F. Coffin	San Francisco
2808	J. J. Fostler	2946 Halldale avenue, Los Angeles
2809	S. Bennett	2311 Buena Vista avenue, Alameda
2810	E. B. Webster	1107 Washington street, Oakland
2811	E. B. Webster	1107 Washington street, Oakland
2812	E. G. Pause	362 South Bonnie Brae st., Los Angeles
2813	W. A. E. Noble	Hollywood
2814	C. W. Griffin	1621 Santa Clara avenue, Alameda
2815	F. H. Connor	1505 Manhattan place, Los Angeles
2816	F. H. Speich	Glenwood Block, Riverside
2817	H. S. Hanson	3138 Tulare street, Fresno
2818	R. Pitcairne, Jr.	998 San Pasqual street, Pasadena
2819	R. P. Congdon	111 North Hudson avenue, Pasadena
2820	Miss Harriet T. Rice	362 North Madison avenue, Pasadena
2821	B. Johnson	Pasadena

HOWARD SPRINGS

BOHEMIA, LAKE COUNTY, CAL.

A Mineral Water of exceptional merit sold in cases of one, two and four doz. bottles.

J. W. LAYMANCE

Proprietor and Distributer

OAKLAND, CALIFORNIA

2822	H. Gray	501 South Grand avenue, Pasadena
2823	Light Auto Co	San Francisco
2824	O. T. Luning	3865 Telegraph avenue, Oakland
2825	T. Mink	Poplar avenue, San Mateo
2826	A. C. Parsons	1696 Ingraham street, Los Angeles
2827	W. R. Cubbon	French street, Santa Ana
2828	R. B. Laine	Redlands
2829	A. D. Perkins	501 South Broadway, Los Angeles
2830	A. E. Hoskyn	1536 West First street, San Bernardino
2831	Charles A. D'Arcy	2666 Bryant street, San Francisco
2832	O. H. Burbridge	2080 West Adams street, Los Angeles
2833	G. W. Branthoover	643 West Thirty-seventh st., Los Angeles
2834	P. A. Allen	Chico
2835	Culp Bros.	Pacific Grove
2836	Charles Stansburg	322 Copp Building, Los Angeles
2837	H. W. Meek	San Lorenzo
2838	H. K. Sears	Second and Main street, Chico
2839	J. Funnell	St. John, Glenn County
2840	Amos Lane	Thirteenth and Swezy sts., Marysville
2841	Ora McHenry	Modesto
2842	E. A. Wangenheim	Newman
2843	J. J. McMahon	Modesto
2844	F. X. Wiesenhofer	3017 X street, Sacramento
2845	C. T. Holman	101 South Center street, Stockton
2846	H. L. Pierson	500 Ninth street, Sacramento
2847	F. A. Little	Care Arlington H'ts Fruit Co., Riverside
2848	J. B. Lukens	Corning
2849	W. Preston Smith	223 Wilcox Block, Los Angeles
2850	C. B. Colby	P. O. Box 254, Bakersfield
2851	G. F. Mitchell	Hollister
2852	R. Roca	Hollister
2853	A. J. Snyder	525 Thirty-first street, Oakland
2854	Castle Bros.	P. O. Box 275, San José
2855	J. H. Faull	329 North Third street, San José
2856	Martin A. Chase	Riverside
2857	Willard H. Clark	207 New High street, Los Angeles
2858	J. F. Lassen	Livermore
2859	N. E. Neary	San Francisco
2860	H. Allott	McKittrick
2861	Dr. J. L. Maupin	Fresno
2862	George Carter	806 Westlake avenue, Los Angeles
2863	L. L. Whitman	925 Boston court, Pasadena
2864	Minnewawa Home PackCo	Fresno
2865	E. S. Hobler	Traver
2866	E. J. Heyler	310 Bryson Block, Los Angeles
2867	R. E. Cranston	1005 K street, Sacramento
2868	C. H. Hobart	566 Caledonia avenue, Oakland
2869	J. Barneson	San Mateo
2870	Leo E. Crawford	Perris
2871	H. G. Bond	1000 Lincoln street, Santa Clara
2872	J. W. Mintern	Sharon
2873	Frank Burgi, Jr.	Willows
2874	L. R. Patty	5 East Central avenue, Redlands
2875	J. L. Kirkpatrick	1954 South Grand avenue, Los Angeles.
2876	F. N. Gray	Fresno
2877	E. M. Grifith, M.D.	2510 Gleason avenue, Los Angeles
2878	L. R. Hughes	Evans street, Riverside
2879	Geo. W. Angle	Santa Ana
2880	C. G. Farmer	1159 East Fourteenth street, Oakland
2881	California Auto Livery Co.	San Francisco
2882	D. C. Collins, Jr.	2331 Second street, San Diego
2883	M. Richardson	3000 California street, San Francisco
2884	G. C. Clark	Fullerton
2885	T. Carpenter	2167 Santa Clara avenue, Alameda
2886	J. A. Deneen	2207 Green street, San Francisco
2887	Water Dept., City of Los A	440 South Hill street, Los Angeles
2888	Owen G. Cates	521 Trust Building, Los Angeles
2889	Dr. J. Perry Lewis	1067 Sixth street, San Diego
2890	S. P. Cooper	San Buenaventura
2891	G. W. Howes	308 Pacific avenue, Santa Cruz
2892	J. Johnston, Jr.	P. O. Box 81, Escondido
2893	G. H. Curtis	224½ J street, Sacramento
2894	Mrs. Dora Stone	217 North Chicago street, Los Angeles
2895	Thos. Thorkildren	442 Byrne Block, Los Angeles
2896	W. C. Fuller	Agnew
2897	J. C. Cunningham	Le Grande
2898	H. P. Gray	272 Santa Rosa avenue, Oakland
2899	G. W. Sage	41 Fir street, Eureka
2900	R. K. Wilson	441 Lake street, Los Angeles
2901	R. T. Myers	733 South Broadway, Los Angeles
2902	R. T. Melton	1128 North Commerce street, Stockton
2903	R. M. Sippel	Azusa
2904	J. F. Summers	1105 Thirty-second street, Oakland
2905	P. L. Pettigrew	2230 Pacific avenue, San Francisco
2906	A. J. Hanfield	548 South Broadway, Los Angeles
2907	J. E. Mitchell	2701 Tulare street, Fresno
2908	G. W. Doremus	304 East Fourth street, Santa Ana
2909	J. W. Austin	840 South Main street, Los Angeles
2910	Dr. D. W. Hunt	Glendale, Los Angeles County
2911	Walter Rose	238 West First street, Los Angeles
2912	W. E. Foikner	546 Ocean street, Santa Cruz
2913	T. W. Taylor	1227 West Thirty-eighth st., Los Angeles.
2914	Lohman Price	Selma
2915	J. L. Kiler	301 South avenue, Los Angeles
2916	Legare L. Holloway	38 Roderiquez street, Watsonville
2917	H. E. Harper	623 Westlake avenue, Los Angeles
2918	W. T. F. Whole	30 West Willow street, Stockton
2919	J. W. Kerr	1738 Golden Gate avenue, San Francisco
2920	C. R. Campbell	416 North Main street, Santa Ana
2921	Romie C. Jacks	Monterey
2922	Jos. Rose, Jr.	San Francisco
2923	Will Jacks	Monterey
2924	Geo. W. Turner	3712 Jackson street, San Francisco
2925	W. H. Wright	Mill Valley
2926	E. E. Peck	745 Cooper street, Palo Alto
2927	M. F. Gabby	San Francisco
2928	M. S. Pires	Centerville, Alameda County
2929	F. Bailey	Santa Clara
2930		San Francisco
2931	F. H. Brown	Revere House, Eureka
2932	H. J. Mohr	Mount Eden, Alameda County
2933	R. W. Williams	Fowler
2934	Ingersoll & Esler Co	529 Third street, San Bernardino
2935	Santa Fé Steam Laundry	San Bernardino
2936	Dr. W. H. Mills	300 South Olive street, Los Angeles
2937	B. W. Clark	1249 Figueroa street, Los Angeles
2938	F. M. Calco	1415 Arapahoe street, Los Angeles
2939	W. H. Jeffrey	1814 Twentieth street, Sacramento
2940	G. M. Bartlett	842 Maple street, Pasadena

2941	C. C. Ingles	[illegible] Moorpark avenue, San José
2942	H. C. [illegible]	40 Douglas Building, Los Angeles
2943	J. P. Hatzfeld	Lemon street, Anaheim
2944	C. A. Shellhamer	267 Cypress avenue, Pasadena
2945	W. J. O'Neil	Canal and Kern streets, Fresno
2946	C. L. Dougla[illegible]	Castroville, Monterey County
2947	A. M. Rule	[illegible]
2948	C. H. Allen	[illegible]
2949	G. H. Mune	Redland[illegible]
2950	L. F. Wood	[illegible] Crittenden street, San José
2951	[illegible]	[illegible] street, San Francisco
2952	Royal Auto and Garage Co	San Francisco
2953	O. Skinner	La Canada
2954	Dr. Geo. P. Lovejoy	833 Main street, Petaluma
2955	R. L. Coleman	Burlingame
2956	J. A. Johnston	San Dimas
2957	Gus Hanke	403 South Griffin street, Los Angeles
2958	A. Meyerstein	1901 Franklin street, San Francisco
2959	E. E. Peabody	San Francisco
2960	Mrs. A. P. Giannini	137 Elm street, San Mateo
2961	G. J. Landsay	1712 Bridge street, Los Angeles
2962	B. S. Virden	Oxnard
2963	Hunt Auto Co.	Southeast cor. Sixth and I sts., San Diego
2964	O. B. Olufs	13[illegible] Blackstone avenue, Fresno
2965	N. W. Hammond	Hanford
2966	E. W. Hiveley	2126 Hobart Block, Los Angeles
2967	J. E. Schellenger	Biggs
2968	P. J. Parker	Grange Block, San Diego
2969	G. Gorden	500 North Hill street, Los Angeles
2970	D. A. Warner	511 South Olive street, Los Angeles
2971	H. Temperly	1705 Figueroa street, Los Angeles
2972	G. A. Ritchie	1000 K street, Sacramento
2973	H. E. Law	2304 Van Ness avenue, San Francisco
2974	George C. Kemp	2002 Market street, San Francisco
2975	E. D. King	186 Chestnut avenue, Pasadena
2976	E. S. Tomblin	183 Pier avenue, Ocean Park
2977	Graham E. Babcock	Coronado
2978	L. Bianchini	San Francisco
2979	W. D. Gulick	Watsonville
2980	H. Herman Wolfskill	Yuba City
2981	W. F. Adams	742 South Main street, Los Angeles
2982	C. Christensen	203 Second street, Watsonville
2983	Santa Fé Planing Mill Co.	686 South Burlington street, Los Angeles
2984	Dr. L. W. Brown	1013 East Adams street, Los Angeles
2985	Mrs. W. S. Hook	1386 West Adams street, Los Angeles
2986	W. S. Hook, Jr.	1386 West Adams street, Los Angeles
2987	Barbee S. Hook	1386 West Adams street, Los Angeles
2988	W. S. Hook	1386 West Adams street, Los Angeles
2989	Ira E. Mecum	San Francisco
2990	Charles C. Falk	817 C street, Eureka
2991	Kreiss & Horswill	1070 Broadway, Oakland
2992	O. N. Rowe	90 Alum Rock avenue, San José
2993	H. W. Bishop	Golden Gate avenue, San Francisco.
2994	Tryon & Brain	212 Byrne Building, Los Angeles
2995	J. M. Day	666 First street, Woodland
2996	A. Knowles	San Francisco
2997	Mrs. J. N. Johnston	707 University avenue, San José
2998	Albert H. Ing	Lodi
2999	C. A. Dillin	Fresno
3000	John Dowell	Santa Ana
3001	E. D. N. Lehe	Dixon
3002	C. E. Traves	717 I street, Fresno
3003	Mrs. M. M. Kendall	23 Otos street, Santa Cruz
3004	Frederick C. Gerlach	223 South Third street, San José
3005	M. I. Ely	1643 Appleton street, Long Beach
3006	H. H. Ramsay	720 West Twenty-eighth st., Los Angeles
3007	F. A. Weaver	First and F streets, Eureka
3008	E. C. Dimmick	Plummer avenue, San José
3009	W. H. Braden	Imperial Hotel, Stockton
3010	C. C. Osborne	720 Spurgeon street, Santa Ana
3011	Harry Shlandeman	41 Chestnut avenue, Long Beach
3012	Walter F. Malcolm	Woodland
3013	Con. California Vineyard C	San Francisco
3014	R. Edmond Dixon	Hanford
3015	J. F. Istell	395 West Twenty-third st., Los Angeles.
3016	Alfred Palm	Ventura
3017	William W. Kergan, M.D.	957 Eighth street, Oakland
3018	Joseph Craig	520 Cross street, Woodland
3019	Harvey L. Wolfsen	Merced
3020	Dr. J. L. Hardin	Nicolaus
3021	John L. Mayne	Eden Vale (R. F. D.) Santa Clara County
3022	Droge Fruit Company	1823 Tulare street, Fresno
3023	Charles P. McCan	Pismo Beach, San Luis Obispo County
3024	Tubbs & Thomas	Pomona
3025	H. J. Vaniman	120 East Pasadena street, Pomona
3026	C. O. Slagol	Charter Oak, Los Angeles County
3027	Dr. F. W. Thomas	Claremont, Los Angeles County
3028	W. C. Northey	129 East Pasadena street, Pomona
3029	O. D. Fox	Lodi
3030	Vernon Smart	218 Railroad avenue, San Mateo
3031	R. C. Chubbie	125 West Second street, Long Beach
3032	J. W. Harpster	Lamanda, Los Angeles County
3033	J. E. Jenkins	1050 West Twenty-fourth st., Los Angeles.
3034	A. Hyder	Twelfth street, San Pedro
3035	H. H. Clarke	Mill Valley, Marin County
3036	W. E. Ulrici	320 Moorpark avenue, San José
3037	S. K. Crocker	San Francisco
3038	D. M. McRae	1214 Tenth street, Oakland
3039	A. G. Baker	504 West Park street, Stockton
3040	Jackobe Smith	1328 South Westlake avenue, Los Angeles
3041	Albert B. Holson	2121 Sunset boulevard, Los Angeles
3042	George C. Kemp	941 Westlake avenue, Los Angeles
3043	John W. Mills	4701 Compton street, Los Angeles
3044	George W. Shookman	678 E. Thirty-seventh street, Los Angeles
3045	W. W. Douglas	1142 South Grand avenue, Los Angeles
3046	J. M. Snodgrass	830 South Main street, Los Angeles
3047	Albert Matthews	1800 Central avenue, Los Angeles
3048	E. D. Morden	Compton, Los Angeles County
3049	L. H. Corser	830 South Main street, Los Angeles
3050	Frank Sternberg	1329 McAllister street, San Francisco
3051	W. F. Franks	1834 Pennsylvania street, Los Angeles
3052	Stanislaus Milling & Power	"F" street, Oakdale
3053	Dr. Max Salomon	San Francisco
3054	George F. Lewis	390 Fourteenth street, San Pedro
3055	E. H. Howe	Hanford
3056	T. J. Jarvis	284 Missouri street, San Francisco
3057	S. D. Wing	437 North Los Robles avenue, Pasadena.
3058	Dr. Alfred Eichler	4400 Nineteenth street, San Francisco

3059	J. Hauptli	San Francisco
3060	M. A. Preston	1401 Willard street San Francisco
3061	Dr. H. D. Reynard	1314 Telegraph avenue, Oakland
3062	L. Shuttleworth Anderson	Irvington
3063	J. B. John	Hotel Metropole, Oakland
3064	T. P. Clark	Castroville
3065	W. C. Baker	Pasadena
3066	Don C. McGilvrey	Pasadena
3067	W. L. B. Cushing	110 East Santa Clara street, San José
3068	C. W. Armes Jr.	112 Fifth avenue Oakland
3069	California Auto Livery Co.	[illegible] Golden Gate avenue, San Francisco
3070	L. H. Sly	San Francisco
3071	Charles H. Howland	Inglewood
3072	W. K. Fogg	156 Summit avenue, Pasadena
3073	Edward Hansell	314 Downey avenue, Los Angeles
3074	J. W. Kerns	Chico
3075	W. S. Lewis	South First street, Loyalton
3076	John B. R. Cooper	322 Decatur street, Monterey
3077	J. M. Leary	1002 Harrison street, San Francisco
3078	Harriet N. Dimond	2204 Pacific avenue, San Francisco
3079	Bradford Warehouse Co.	Hemet, Riverside County
3080	W. S. Collins	701 O. T. Johnson Building, Los Angeles
3081	Herman O. Vogel	703 South Broadway, Los Angeles
3082	J. Fulmer	Care of Hotel Alvarado, Los Angeles
3083	Earl Fisher	San Francisco
3084	Alfred D. Bowen	San Francisco
3085	A. Laib	San Francisco
3086	Walter C. La Berge	267 Seventh avenue, San Francisco
3087	J. B. Anderson	Pomona
3088	Wm. E. Lovdal	214 J street, Sacramento
3089	C. L. Best	221 Davis street, San Leandro
3090	Charles C. Moore	63 First street, San Francisco
3091	J. P. Compton	Keystone avenue, Santa Cruz
3092	D. S. Dimond	Dimond
3093	A. W. Cleaver	331 San Fernando street, Los Angeles
3094	C. N. Brundage	Ocean Park
3095	E. H. Lockwood	Magnolia & Orange Grove sts., Pasadena
3096	Oliver P. Murray	San Francisco
3097	L. L. Bartholomew	Cayucos
3098	Samuel A. Moss	San Francisco
3099	E. P. Hilliker	420 North Broadway, Los Angeles
3100	R. H. Crist	1107 West Thirty-first street, Los Angeles
3101	R. S. Shaver	Mineral King avenue, Visalia
3102	Elvin Johnson	Turlock, Stanislaus County
3103	E. L. Doherty	Mill Valley, Marin County
3104	W. V. Brown	828 E. Twenty-eighth street, Los Angeles
3105	Jas. J. Stanfield	Campbell, Santa Clara County
3106	J. R. Lewis	67 South Sixth street, San José
3107	Harrison P. Smith	81 South Second street, San José
3108	C. H. Hervey, M.D.	San José
3109	Henry Timken	3130 Fourth street, San Diego
3110	Decker-Fagan Co.	San Francisco
3111	Bartlett Estate Co.	Fifth and C Streets, San Diego
3112	J. R. Collins	1115 Braley Building, Los Angeles
3113	Dr. Hugo A. Kiefer	266 E. Twenty-eighth street, Los Angeles
3114	E. R. Thompson	3307 H street, San Diego
3115	F. H. Osler	Third and Thomas streets, Pomona
3116	Charles Butters	Claremont, Berkeley
3117	Charles Butters	Claremont, Berkeley
3118	John Breuner Co., "The"	San Francisco
3119	J. A. Meyer	4145 Twenty-fourth street, San Francisco
3120	D. N. Bacon, M.D.	Euclid avenue, Ontario
3121	F. N. Steele	Pescadero, San Mateo County
3122	L. E. Campbell	1208½ Turk street, San Francisco
3123	Edward B. Hindes	San Francisco
3124	F. L. Merrill	San Francisco
3125	Alexander Bond	San Francisco
3126	W. J. Wilcox	576 E. Fourteenth street, Oakland
3127	Matthew A. Harris	2196 Market street, San Francisco
3128	P. L. Burr	San Francisco
3129	Lisle Mecum	1142 Third street, Chico
3130	A. Harrington	[illegible] J street, San Francisco
3131	E. L. Hays	San Francisco
3132	A. H. Woolacott	460 E. Third street Los Angeles
3133	Dr. M. Herzstein	San Francisco
3134	C. F. Iversen	Paso Robles, San Luis Obispo County
3135	Carey R. Smith	1308 N. Main street, Santa Ana
3136	J. R. Coats & Son	120 East street, Visalia
3137	Hunt Automobile Co. (Inc.	Sixth and I streets, San Diego
3138	C. E. Drace	100 Riverside avenue, Santa Cruz
3139	Dan McCausland	Evergreen, Santa Clara County
3140	C. J. Hurrle	Sperry Addition, Stockton
3141	R. D. Hathaway	Moline, Sonoma County
3142	G. W. Sandlands	Box 251, Anaheim, Orange County
3143	Henry Sherry	Stanton Building, Pasadena
3144	Charles E. Elliott	1264 Los Robles street, Pasadena
3146	E. K. Foster	34[illegible] S. Flower street, Los Angeles
3146	Horatio S. Locke	243 Third street, Santa Monica
3147	Robert C. Avery	104 Orange street, Redlands
3148	George P. Graves	Tehama
3149	Charles C. Perkins	[illegible] I street, Sacramento
3150	W. H. Weilbye	510 Eighteenth street, Oakland
3151	Mrs. Robert H. Burr	314 E. Main street, Stockton
3152	L. F. Cheesebrough	2357 Telegraph avenue, Berkeley
3153	F. J. Eddy	400 N. Pasadena avenue, Pasadena
3154	Middleton Motor Car Co.	Van Ness avenue, San Francisco
3155	Carlo Cereghino	San Francisco
3156	Herman H. Brayer	San Francisco
3157	W. J. Burt	324 E. Third street, Los Angeles
3158	John B. Clark	May ave. and Tenth street Los Angeles
3159	A. L. Taber	Corona
3160	H. H. Gardner	Orange, Orange County
3161	Lester L. Robinson	1422 Bush street, Los Angeles
3162	Frank L. Eastman	Anaheim, Orange County
3163	Pioneer Fruit Co.	122 K street, Sacramento
3164	Edward E. Palmer	50 Alamitos avenue, Long Beach
3165	Shepherd-Teague Co.	1123 J street, Fresno
3166	C. W. Wiggins	2720 L street, San Diego
3167	J. D. King	1766 Eighth street, East Oakland
3168	A. Coffey	Redwood City, San Mateo County
3169	R. H. Hollingsworth	1011 South Hill street, Los Angeles
3170	H. P. Justice	125[illegible] East Thirty-seventh st., Los Angeles
3171	F. P. Nichols	510 North Bush street, Santa Ana
3172	R. L. Douglas	San Francisco
3173	Studebaker Bros. Co.	1401 Market street, San Francisco
3174	Isadore A. Tognazzini	Main street, Guadaloupe
3175	W. L. Campbell	[illegible] Pine street, Long Beach
3176	[illegible]	Upland
3177	[illegible]	Orange, Orange County
3178	A. Brown	325 East Sonora street, Stockton
3179	Frank H. Graham	1214 Broadway, Oakland
3180	F. A. Crampton	Ventura
3181	William W. Apple	1256 Magnolia avenue, Los Angeles
3182	Fred Dahnkin	Antioch, Contra Costa County
3183	J. D. Thomson	451 South Orange Grove street, Pasadena
3184	Jacob L. Blossom	941 North Monroe street, Stockton
3185	C. H. Vincent	1164 Broadway street, Oakland
3186	Dr. Allen M. Thomson	Sonoma, Sonoma County
3187	Douglas S. Watson	San Francisco
3188	Jack McClurg	2032 Mariposa street, Fresno
3189	Arthur E. M. Smith	2509 Howard street, San Francisco
3190	Varney & Green	San Francisco
3191	McCloud River Lumber Co.	Center and Sonora streets, Stockton
3192	F. V. Lehmann	125 South Grand avenue, Pasadena
3193	Halleck Bromley	681 Miller street, San José
3194	Harry T. Cowley	928 American avenue, Long Beach
3195	Frances H. Mead, M.D.	2643 Fourth street, San Diego
3196	W. S. Parker	Kohl Building, San Francisco
3197	Paul K. Buckley	741 Railroad avenue, Alameda
3198	F. B. Hubbard	20 West Rose street, Stockton
3199	Chas. R. Coddings	McNear Postoffice, Marin County
3200	R. P. Burr	Sacramento
3201	A. H. Michener	464 Minor avenue, San José
3202	Ben Schloss	San Francisco
3203	F. L. Dwight	245 Wilcox Block, Los Angeles
3204	Geo. E. Miller	347 Alma street, Palo Alo
3205	Lyman M. King	329 Brookside avenue, Redlands
3206	C. C. Foster	Piedmont and Santa Anita sts., Altadena
3207	Donald Caddagan	206 West Tenth street, Los Angeles
3208	E. Erwin and F. W. Troupe	55 Temple Block, Los Angeles
3209	S. Boderero	637 Castelar street, Los Angeles
3210	E. M. Wheeler	Tustin, Orange County
3211	J. B. Bean	San Jose
3212	F. Monaghan	Santa Ana
3213	A. C. Frank	Mount Eden, Alameda County
3214	A. D. Renfro	1619 Golden Gate avenue, San Francisco
3215	Chas. T. Martin	927 Market street, San Francisco
3216	J. R. Luddy	451 South Broadway, Los Angeles
3217	D. F. Robertson	57 West Union street, Pasadena
3218	A. J. Visel	624 French street, Santa Ana
3219	J. E. Hoerner	Care of Equitable Life, Wilcox Building Los Angeles
3220	H. Fennimore	2416 West Seventh street, Los Angeles
3221	Middleton Motor Car Co.	Van Ness avenue, San Francisco
3222	R. S. Crombie	2643 Menlo avenue, Los Angeles
3223	Stewart S. Elliott	Crown Mills, Stockton
3224	C. E. Rumsey	110 Indiana avenue, Riverside
3225	Arthur E. Davidson	San Francisco
3226	W. J. Davidson	San Francisco
3227	P. B. Ziegler & A. L.	Box 433, San Diego
3228	J. O. Eddleman	Crow's Landing
3229	T. B. Hubbard	545 East St. John street, San Jose
3230	M. D. Ramsay	2412 Piedmont avenue, Berkeley
3231	A. V. Oliver	Mount Eden
3232	W. C. Hunt	Rough and Ready Island, Stockton
3233	R. H. Pease	2600 Pacific avenue, San Francisco
3234	Wilfred H. Kellogg	297 Devisadero street, San Francisco
3235	Sarah Rodgers	2618 Laguna street, San Francisco
3236	J. P. des Granges	Fullerton
3237	T. F. Miller	909 Lake street, Los Angeles
3238	L. W. Corbett	Santa Paula
3239	G. L. Huiskamp	1203 Ingraham street, Los Angeles
3240	Trevoras & Lee	S. F.
3241	F. P. Cave	Puente
3242	C. A. Carter	3607 South Hope street, Los Angeles
3243	Leon I. Sweat	420 East Twenty-fifth street, Los Angeles
3244	A. D. Turbett	Oxnard
3245	H. B. Day	3555 Second street, San Diego
3246	C. F. Grant	Cloverdale
3247	Lewis Woollen Co.	Mason Building, Los Angeles
3248	Mrs. G. Osmun	Tustin
3249	A. M. Goodhue	5346 Chestnut street, Long Beach
3250	Wright & Callander	319 South Hill street, Los Angeles
3251	C. L. Parker	East Highland
3252	Wm. H. Metz	1108 Maple avenue, Los Angeles
3253	P. E. Hatch	439 West Eighth street, Long Beach
3254	A. C. Blossini	225 North California street, San Francisco
3255	Walter L. Fry	San Francisco
3256	Walter L. Fry	San Francisco
3257	Thos. Cassaday	Sisson
3258	Arthur H. Braly	904 Arapahoe street, Los Angeles
3259	R. S. Knight	1022 Broadway, Oakland
3260	J. B. Gilbert	505 Pacific avenue, Alameda
3261	E. M. Walsh	98 Monte Vista street, Oakland
3262	L. P. Fay	463 Ninth street, Oakland
3263	A. D. Howard	Station avenue, Los Angeles
3264	D. C. Collier, Jr.	2331 Second street, San Diego
3265	C. A. Elder	337 South Hill street, Los Angeles
3266	F. P. Roberts	Madera
3267	F. O. Renstrom	62 Sharon street San Francisco
3268	H. Van	San Francisco
3269	J. S. Huey	23 King street, San José
3270	B. F. Thomas	San Luis Obispo
3271	W. H. Wright	San Luis Obispo
3272	F. B. Findley	San Francisco
3273	E. T. Crocker	San Mateo
3274	L. F. Giffin	Fowler
3275	J. C. Bainbridge	Santa Barbara
3276	T. E. Baker	81 West Santa Clara street, San José
3277	C. W. McKee	3360 B street, San Diego
3278	W. F. Wallace, M.D.	Hemet
3279	F. Gillespie	1101 East Washington street, Los Angeles
3280	W. Sherwood	2600 Hillegass avenue, Berkeley
3281	Dr. A. J. Downs	303 O. T. Johnson Building, Los Angeles
3282	Haas, Baruch & Co.	Aliso and Los Angeles sts, Los Angeles
3283	C. A. Wilson	100½ South Broadway, Los Angeles
3284	W. R. Barkley	San Francisco
3285	A. B. Sullivan	24 Whitmore street, San Francisco
3286	G. B. Heath	San Francisco
3287	O. C. Williams	Cloverdale
3288	E. R. Jenkins	Hollister
3289	N. P. Short	702 East Adams street, Los Angele
3290	W. C. Norman	913 Valencia street, Los Angeles
3291	W. C. Norman	913 Valencia street, Los Angeles
3292	J. G. Hamilton	Hotel Potter, Santa Barbara
3293	George W. Turner	San Francisco
3294	W. D. Standt	550 South Hope street, Los Angeles
3295	H. B. Taylor	704 Eighth street, Oakland
3296	W. H. Taylor	1253 Castro street, Oakland
3297	Mr. and Mrs. L. A. Phillips	Hunter and Magnolia streets, Stockton
3298	S. Brown	304 Bixby block, Long Beach

3299	C. Corwin	613 B street, Hayward
3300	C. F. Grauf	Cloverdale
3301	A. J. Milne	Lordsburg
3302	W. W. Whitson	1234 E street, San Diego
3303	Mary Hagadon, M.D.	376 East Colorado street, Pasadena
3304	Geo. Rollins	1621 Eighth street, Oakland
3305	A. J. Tate	1621 Eighth street, Oakland
3306	Capt. W. G. Haan	Bohemian Club, San Francisco
3307	F. C. Cabral	Byron
3308	Wm. Pr[illegible]st	End of Downey avenue, Los Angeles
3309	G. T. McLaughlin	Curtner avenue, San José
3310	Woodland Garage	Woodland
3311	H. A. Crawford	Napa
3312	Robt. Marsh	Hellman building, Los Angeles
3313	C. F. Michaels	San Francisco
3314	Hugh Davies	Rose and Echo streets, Oakland
3315	Geo. Tourney	526 California street, San Francisco
3316	E. C. Sterling	Redlands
3317	Varney & Green	San Francisco
3318	F. E. Thayer	415 Hill street, Los Angeles
3319	L. E. Wood	165 South Crittenden street, San José
3320	C. H. Widenmann	Gonzales, Monterey County
3321	E. S. Osborne	291 N. El Molino street, Pasadena
3322	O. A. Hoit	1016 Twenty-seventh street, Sacramento
3323	Miss L. B. McMillan	San Francisco
3324	Thos. P. Con[illegible]	Cor. C and Third streets, San Diego
3325	H. Wylie	1153 W. Twenty-first street, Los Angeles
3326	Jesse Gemmill	Clearwater, Los Angles County
3327	M. H. & M. E. Holmes	Monrovia, Los Angeles County
3328	E. L. Hoag	San Francisco
3329	N. T. Lafayette-Savoy	832 Mills Building, San Francisco
3330	H. C. Bartee	712 South Broadway, Los Angeles
3331	E. H. Clawiter	Mount Eden, Alameda County
3332	Wm. H. Stanton	1331 Hobson street, Los Angeles
3833	E. T. Earl	2425 Wilshire boulevard, Los Angeles
3334	T. E. Finch	Covina
3335	Mrs. J. Wilkinson	1009 North Main street, Los Angeles
3336	Francis F. Rowland	55 South Morengo avenue, Pasadena
3337	Chas. Foster	330 Markham avenue, Pasadena
3338	Mrs. Delia B. Westrup	Kerwood, Sonoma County
3339	J. H. Northrop	Santa Ana
3340	Paul Engstrum	800 Hellman Building, Los Angeles
3341	Empire Foundry	424 F street, Marysville
3342	S. M. Johnson	1920 East Ninth street, Los Angeles
3343	C. Schmeiser, Jr.	Corona
3344	Dr. Montgomery Thomas	Forsythe Building, Fresno
3345	Dr. A. S. Knudsen	San Francisco
3346	C. E. Knox	2722 Benvenue avenue, Berkeley
3347	Paul H. Blades	117 Henne Building, Los Angeles
3348	W. E. Hawkins	Hollister
3349	J. F. Wilshever & Co.	Fullerton
3350	Ray G. Coates	478 Grand avenue, Pasadena
3351	J. M. Cockins	Hollywood, Los Angeles County
3352	H. A. Schadlich	Oakdale
3353	Worthington Ames	San Francisco
3354	J. L. Giroux	2045 W. Washington street, Los Angeles
3355	F. H. Bisbee	Tuolumne
3356	F. K. Reeve	R. F. D. No. 3, San José
3357	G. N. Nolan, J	624 West Third street, Los Angeles
3358	J. H. Kleiser	Cloverdale, Sonoma County
3359	C. C. Smith	Eighth and Main streets, Riverside
3360	P. R. Brownell	Napa City
3361	Nat Boaz	San Francisco
3362	Hugh Hogan	913 East Twenty-fourth street, Oakland
3363	Roy B. Hooper	Petaluma
3364	J. B. Randall	Burnett, 11*, Los Angeles County
3365	James A. Murray	San Francisco
3366	G. W. Emmons	891 Union street, Alameda
3367	H. A. Marckres	191 South Tenth street, San José
3368	Kunny Bros.	225 East Fourth street, Los Angeles
3369	A. E. Hunt	Selma
3370	Wing & Moeller	709-11, L street, Sacramento
3371	C. F. Thorp	Ioamosa, San Bernardino County
3372	L. J. Brousseau	806 Jackson street, Oakland
3373	Mrs. E. W. Scripps	Miramar, San Diego County
3374	E. C. Wilson	Bakersfield
3375	T. P. Izard	Santa Barbara
3376	Brennan & Burner	Florence, Los Angeles County
3377	Beskow Traction Wheel Co	San Francisco
3378	Howard C. Tibbetts	2636 Union street, San Francisco
3379	I. P. Browne	Santa Paula, Ventura County
3380	Joel Weigel	Black Diamond, Contra Costa County
3381	S. H. Kifer, Jr.	Mountain View, Santa Clara County
3382	Helen M. Collins	320 South Alvarado street, Los Angeles
3383	A. L. Speegle	Madera
3384	Wing & Moeller	709 L street, Sacramento
3385	Lake Hemet Water Co.	Hemet, Riverside County
3386	G. R. Walton	1145 South Olive street, Los Angeles
3387	N. W. Tarr	1050 West Thirtieth street, Los Angeles
3388	W. D. Bannister	Sonora
3389	George F. Newton	San Francisco
3390	Harvey O. Waterman	216 West Third street, Los Angeles
3391	John S. Rowe	2723 Halldale avenue, Los Angeles
3392	George R. Sneath	San Bruno, San Mateo County
3393	Dr. W. Lester Wilson	416 B street, San Mateo
3394	John A. Bunting	Centerville, Alameda County
3395	James Munroe	5[illegible]0 East Fifth street Los Angeles
3396	R. L. Coleman	Burlingame, San Mateo County
3397	W. D. Hatch	Cor. Claremont and Hudson sts., Oakland
3398	William Shortridge	Clovis, Fresno County
3399	Miss M. Harris	Santa Clara
3400	R. H. Pinney	Fair Oaks and Colorado sts., Pasadena
3401	W. W. Wright	Downey, Los Angeles County
3402	J. E. Blackshaw, M.D.	San Jacinto, Riverside County
3403	S. E. Miller	County Hospital, Santa Cruz
3404	F. S. Andrews	2642 Bancroft way, Berkeley
3405	J. W. Hoag	686 Thirty-fourth street, Oakland
3406	Daniel P. Perick	127 Main street, Chico
3407	H. Vetterling, M.D.	527 McLaughlin avenue, San José
3408	F. H. B[illegible]	Lodi, San Joaquin County
3409	F. L. Wood, M.D.	627 Locust street, Long Beach
3410	Wynn Meredith	1004 Union street, Alameda
3411	William Gallagher	Alviso, Santa Clara County
3412	A. H. [illegible]	General delivery, Los Angeles
3413	R. H. W[illegible]	631 Westlake avenue, Los Angeles
3414	David G. E[illegible]	903 East First street, Long Beach
3415	A. B. S[illegible]	1402 Franklin street, Oakland
3416	Mrs. C. B. Rust	Elmira, Solano County
3417	C. R. S[illegible]	915 D street, Sacramento
3418	A. B. McDonald	2652 Vermont avenue, Los Angeles
3419	H. E. Lowe	61 Stockton street, San José
3420	Jonathan Watson	R. F. D. No. [illegible] Anaheim, Orange Co.
3421	W. B. Wall, M. D.	Santa Ana, Orange County
3422	Howard O. W[illegible]	Orange
3423	Wittman, Lyman & Co. [illegible]	San Francisco
3424	F. J. [illegible]	Concord, Contra Costa County
3425	W. M. Parker	[illegible] street, San Bernardino
3426	L. H. Kittredge	[illegible] street, Vallejo
3427	T. C. Ostrander	[illegible]
3428	[illegible]	W[illegible] County
3429	F. A. Dustin	1110 Bel[illegible] avenue, Fresno
3430	F. B. Hord, M. D.	Arcata, Humboldt County
3431	W. M. Cooper	111 South San Joaquin street, Stockton
3432	G. B. Ge[illegible]	23 West Acacia street, Stockton
3433	F. I. Pierce	1623 Garden street, Santa Barbara
3434	Lusk Cab Co.	1032 South Main street, Los Angeles
3435	Lusk Cab Co.	1032 South Main street, Los Angeles
3436	M. M. James	[illegible] West Washington st., Los Angeles
3437	R. R. Perry	Crescent avenue, Los Gatos
3438	Samuel I. Naphtaly	1770 Pacific avenue, [illegible]
3439	John F. Wetzel, M. D.	San Francisco
3440	W. K. Flowers	[illegible] Figueroa street, Los Angeles
3441	Mrs. D. Snowball	[illegible] North Los Robles avenue, Pasadena
3442	P. A. Raab	[illegible] South [illegible] street, Santa Ana
3443	W. E. Bartlett	[illegible] North [illegible] street, Pomona
3444	H. L. Blower	Hanford, Kings County
3445	G. C. Emery	Care of Harvard School, Los Angeles
3446	Mrs. Helen A. Hora[illegible]	12[illegible] street, Alameda
3447	A. Stoneberg	1137 Bond street, Los Angeles
3448	E. A. Meussdorffer	San Francisco
3449	J. A. McNear, M. D.	McNear, Marin County
3450	E. Allen	140 W. Thirty-ninth street, Los Angeles
3451	H. M. Robinson	257 South Grand avenue, Pasadena
3452	B. V. Collins	928 South Main street, Los Angeles
3453	Col. W. C. Greene	San Francisco
3454	E. Cawston	Ostrich Farm, Los Angeles
3455	C. E. Stamm	1224 San Pedro street, Los Angeles
3456	L. L. Arguello	288 South Market street, San José
3457	H. H. Fanning	603 North Sutter street, Stockton
3458	H. M. Ryfkogel	1518 Masonic avenue, San Francisco
3459	T. C. Walker	17[illegible]0 Jackson street, San Francisco
3460	L. O. Stephens	1118 I street, Fresno
3461	E. J. Williams	134 Golden Gate avenue, San Francisco
3462	J. F. Sweet	Gridley, Butte County
3463	L. B. Hogue	Santa Paula, Ventura County
3464	A. H. Morrison	604 Eighth street, Oakland
3465	A. A. McIntyre	Main and Emerson streets, Palo Alto
3466	Haas, Baruch & Co.	320 North Los Angeles st., Los Angeles
3467	Wm. Bayley	10 Chester place, Los Angeles
3468	J. L. Markwell	3020 Hoover street, Los Angeles
3469	W. H. Worswick, Jr.	Hanford
3470	A. Bassett	737 East Twenty-first st., Los Angeles
3471	V. H. Craig	Pasadena
3472	R. L. Janney	Paso Robles
3473	A. M. Hunter	232 Orchard street, San Jose
3474	J. W. Payne	Blanco, Monterey County
3475	Miss Ada Joseph	2235 Washington street, San Francisco
3476	F. A. Somers	San Francisco
3477	A. McAndrews	Carpinteria
3478	Selah Chamberlain	P. O. Box 406, Hanford
3479	Chas. T. Rodolph	1206 Fifth avenue, Oakland
3480	Roy Costa	Monterey road, San José
3481	G. A. Stone	5854 San Pablo avenue, Oakland
3482	A. W. Gregory	Wickford, R. I., care of Mobile Carriage Co., San Francisco
3483	A. E. Gwynn	1100 Santa Monica avenue, Los Angeles
3484	J. H. McGehee	163 West Santa Clara street, San Jose
3485	The Gilbert Woodill Auto C	526 South Los Angeles st., Los Angeles
3486	Varney & Green	San Francisco
3487	E. Quinan	608 Benton Block, Los Angeles
3488	W. R. Laugenour	223 Main street, Woodland
3489	Ada P. Whiting	2018 Orange street, Los Angeles
3490	F. B. Hostyn	212 Mt. Vernon avenue San Bernardino
3491	R. W. Gallagher	848 Gough street, San Francisco
3492	A. Bray	1225 Page street, San Francisco
3493	H. Spencer	416 North Main street, Santa Ana
3494	Dr. E. B. Jones	[illegible] South Flower street, Los Angeles
3595	L. H. Corser	3[illegible]4 South Flower street, Los Angeles
3496	J. F. Dunne	Gilroy, Rural District Delivery
3497	S. W. Leffingwell	Hemet, Riverside County
3498	A. D. Wallace	1160 Buchon street, San Luis Obispo
3499	Walter S. Newhall	California Club, Los Angeles
3500	C. E. Finney	712 South Broadway, Los Angeles
3501	A. E. Tarr	12[illegible]3 Eighth street, Oakland
3502	W. C. Easton	218 Wilcox Block, Los Angeles
3503	H. Timken	[illegible] Fourth street, San Diego
3504	J. E. Harmer	Care of Equitable Life, Los Angeles
3505	Hancock Banning	703 Huntington Building, Los Angeles
3506	E. C. Webster	2823 Vermont avenue, Los Angeles
3507	C. A. Bennett	1617 Cherry street, Los Angeles
3508	R. F. Vogel	727 South Hill street, Los Angeles
3509	E. H. Rose	Adams street, Riverside
3510	H. J. Caldwell	1613 Santee street, Los Angeles
3511	L. Klemmer	Willows, Glenn County
3512	Hanford Implement Co.	J. W. Bearup, Manager, Hanford
3513	E. H. Clawiter	Mount Eden, Alameda County
3514	E. G. Bennett	[illegible] Keller street, Petaluma
3515	W. A. Matern	Supt. Jonathan Club, Los Angeles
3516	H. M. Rutledge	Clovis, Fresno County
3517	E. G. Murray	1135 Cahuenga street, Los Angeles
3518	Geo. W. Easton	Care of Hotel Lexington, Los Angeles
3519	W. F. Knight	[illegible]02 North Los Robles avenue, Pasadena
3520	Sam M. Adams	1719 West Thirty-[illegible]th st., Los Angeles
3521	Chas. Snow	Care of Home P[illegible] Co., Selma
3522	Dr. C. F. Jarvis	1003½ Broadway, Oakland
3523	C. W. Mitchell	1046 Garfield avenue, Pasadena
3524	S. F. Johnson	[illegible]16 Laughlin Building, Los Angeles
3525	Chas. G. Pratt	1243 Westlake avenue, Los Angeles
3526	Geo. P. Fuller	San Francisco
3527	J. F. Moss	San Francisco
3528	L. Ghirardelli	3000 Pacific avenue, San Francisco
3529	J. L. Flood	San Francisco
3530	A. N. Lewis	1625 Central avenue, Alameda
3531	E. K. Green	1104 West Eighth street, Los Angeles
3532	Horace Allen	Arlington Station, Riverside
3533	A. M. Coburn	Daunt, Tulare County
3534	Los Angeles Storage & Com.	34 East Second street, Los Angeles
3535	E. R. Tabor	2130 Pacific avenue, Alameda
3536	E. Hultberg	812 Chestnut street, Oakland
3537	H. J. Ryan	Stanford University, Palo Alto

3538	D. D. Teahen	1120 North Sutter street, Stockton
3539	H. E. Lusk	147 North Soto street, Los Angeles
3540	Louis S. Wetman	El Pinal Vineyard, Stockton
3541	F. Wiesenhofer	1017 X street, Sacramento
3542	California Auto Dispatch C	1107 Brady Building, Los Angeles
3543	California Auto Dispatch C	1107 Brady Building, Los Angeles
3544	H. N. Earle	325 North El Dorado street, Stockton
3545	A. Uh	San Francisco
3546	A. Ammerman	425 West Thirty-third st., Los Angeles
3547	W. J. Austin	520 West California street, Pasadena
3548	H. S. Bissell	1277 E. Orange Grove ave., Pasadena
3549	Rice & Harrison	Care of Hotel Riviera, Long Beach
3550	S. R. Bent, Jr.	25 South Eighth street, San José
3551	James N. Womersley	Box 256 Orange
3552	Redlands Auto Co.	18 and 20 Citrus avenue, Redlands
3553	E. A. Roberts	646 East Twenty-ninth st., Los Angeles
3554	Mrs. Carolyn Green	1438 Page street, San Francisco
3555	El Pirata Co.	319 Douglas Building, Los Angeles
3556	F. Lyman	135 Van Ness avenue, Fresno
3557	G. E. Fletcher	308 Hobart Block, Los Angeles
3558	**Julius R. Smith**	**315 O. T. Johnson Building, Los Angeles.**
3559	Nevis & Nevis	1500 Twenty-first street, Sacramento
3560	R. Hanson	520 North Figueroa street, Los Angeles
3561	E. O. Morse	Elk Grove, Sacramento County
3562	J. P. Edwards	Care of Northern Electric Co., Chico
3563	F. A. Chadbourne	Suisun
3564	W. W. Henley	Edenvale, Santa Clara County
3565	Mrs. J. E. Hartell	1130 West Seventh street, Los Angeles
3566	Ray Starbird	County Jail, San José
3567	J. A. Allen	Long Beach
3568	A. L. Smith	Geyserville, Sonoma County
3569	W. T. Graham	502 Casco street, Los Angeles
3570	J. Christian	Antioch, Contra Costa County
3571	B. T. Smith	825 Kohler street, Los Angeles.
3572	F. Fischbeck	Pasadena
3573	Chas. E. Wehn	San Francisco
3574	C. L. Creed	476 Chetwood street, Oakland
3575	Geo. H. R. Diepenbacher	211 West James street, San José
3576	Theo. Hence	1351 East Vernon street, Los Angeles
3577	Chas. Clifford	559 Seventh street, Oakland
3578	W. H. Burnham	Orange
3579	Mrs. E. J. Pringle	1017 Union Trust Building, San Francisco
3580	H. H. Buddington	2365 Eagle avenue, Alameda
3581	L. A. McCray	Hollywood, Los Angeles County
3582	G. R. Bentel	922 South Bonnie Brae st., Los Angeles
3583	J. V. Baldwin	2107 Union avenue, Los Angeles
3584	F. S. Cooley	San Mateo
3585	David N. Barry	328 Bradbury Building, Los Angeles
3586	Frank E. Towle	314 South Sixth street, San José
	M. G. Terry	Glendale, Los Angeles County
3588	Geo. L. Fish	San Francisco.
3589	C. F. Schmitt	San Francisco
3590	F. M. McKenzie	4 Rivoli avenue, San Francisco
3591	C. D. Ball, M.D.	Santa Ana
3592	C. Stumpf	2420 East Third street, Los Angeles
3593	G. E. Wentzel	Fresno
3594	W. B. Wetherbee	1230 North West street, Santa Ana
3595	Bull Bros.	175 Pacific avenue, Santa Cruz
3596	Mrs. E. A. Drexler	214 Pine street, San Francisco
3597	E. E. Skinner	Corner Third and F streets, Eureka
3598	F. A. Stalp	San Francisco
3599	B. F. Roehrig	713 South Broadway, Los Angeles
3600	A. Dulion	70 Portola street, San Francisco
3601	J. S. Brownewell	504 East Twenty-third st., Los Angeles
3602	D. G. Doubleday	San Francisco
3603	G. W. Price Pump Co.	Visalia
3604	B. H. Baumeister	Cor. Dolores and Twenty-ninth sts, S. F.
3605	Auto Compressed Air Co.	720 K street, Sacramento
3606	California F. C. Association	San Francisco
3607	A. M. O. Hansen	Belmont, San Mateo County
3608	**E. Strasburg**	**415 South Alvarado street, Los Angeles**
3609	J. C. Kemp van Ee	Hodson, Calaveras County
3610	C. E. Kennedy	312 Twenty-ninth street, San Francisco
3611	F. H. Shafer	361 Ocean View, Los Angeles
3612	D. C. McCan	2327 South Hope street, Los Angeles
3613	C. H. Smith	Willows, Glenn County
3614	C. A. McCall	922 East Channel street, Stockton
3615	W. H. Buison	P. O. box 95 East Auburn, Placer Co.
3616	A. Haumann	Jamestown, Tuolumne County
3617	B. Dancer	El Monte, Los Angeles County
3618	Johnson & Temple	12 North First street, San José
3619	**Helen M. Borden**	**Alhambra, Los Angeles County**
3620	W. D. Hubbard	1023 East Twenty-seventh st., Los Ang.
3621	Dr. U. G. Bartlett	2107 Fillmore street, San Francisco
3622	A. G. Dexter	1617 Oak street, Alameda
3623	W. Wehner	Evergreen, Santa Clara County
3624	E. N. Mathis, M.D.	425 Laughlin Building, Los Angeles
3625	H. P. Hoffman	255 South Main street, Los Angeles
3626	C. Culver	Ocean View, San Diego County
3627	J. H. Hoskins	234 Second street, San Diego
3628	A. W. Mott	Lawrence, Santa Clara County
3629	J. E. Latham	18 Cottage Grove avenue, San José
3630	L. C. Loss	S. F.
3631	J. C. Adams	Twenty-sixth and Oakland ave., Oakland
3632	L. E. Mercer	[illegible]
3633	C. E. Groat	902 East [illegible] avenue, Los Angeles
3634	L. H. Mitchel	1002 South Alvarado street, Los Angeles
3635	H. M. Mercer	2635 H street, Eureka
3636	W. S. Selvage	1143 K street, Eureka
3637	Geo. Manh	Sonora, Tuolumne County
3638	A. Heiser	College Park, Santa Clara County
3639	W. A. Cobb	106 American avenue, Long Beach
3640	Geo. May	San Francisco
3641	F. S. Ford	609 Ceres avenue, Los Angeles
3642	S. Gould	3221 North Griffin avenue, Los Angeles
3643	S. Stevens	Tustin, Orange County
3644	C. F. Blewett	Settle avenue, San José
3645	H. H. Egbert	San Francisco
3646	Horace Fine	1002 North West street, Santa Ana
3647	F. W. Ward	Downey avenue and Mission road, L. A.
3648	J. W. Terrell	Chico
3649	R. E. Jeffrey	Piedmont, Oakland
3650	J. A. Hankey	416 North Main street, Santa Ana
3651	H. S. Buckman	1735 West Thirty-fifth st., Los Angeles
3652	R. S. Firthey	125 West Avenue [illegible], Los Angeles
3653	H. H. Dana	1601 Central avenue, Alameda
3654	A. I. Hay	2538 Ellsworth street, Berkeley
3655	F. Morris	Elmira, Solano County
3656	Gordes Furniture Company	San Francisco
3657	J. F. Chamberlain	Merced
3658	**J. B. Amway**	**San Francisco**
3659	**W. E. Porter**	**199 South Thirteenth street, San José**
3660	**A. Dulien**	**70 Portola street, San Francisco**
3661	**E. C. Peck**	**San Francisco**
3662	**S. L. Taylor**	**San Luis Obispo**
3663	**Don Ferguson**	**87 North Raymond avenue, Pasadena**
3664	**G. W. Tibbetts**	**Colusa**
3665	**J. R. Minkler**	**140 Elmira street, Fresno**
3666	**J. A. Hooper**	**Woodside, San Mateo County**
3667	**A. E. Curson**	**Colton, San Bernardino County**
3668	**W. T. Harris**	**1175 Market street, Oakland**
3669	**E. H. Verrill**	**450 Eighth street, Riverside**
3670	**Joe. Kurtz**	**1801 Toberman avenue, Los Angeles**
3671	**F. J. Shinmer**	**9 Pine avenue, Long Beach**
3672	**G. F. Plyler**	**664 Miner avenue, San José**
3673	**F. R. Barnes**	**435 North Los Robles avenue, Pasadena**
3674	**C. H. Howland**	**Inglewood, Los Angeles County**
3675	**Z. D. Orr**	**Willows, Glenn County**
3676	**Jackson Hatch**	**354 Alum Rock avenue, San José**
3677	**W. B. Bender**	**1612½ South Main street, Los Angeles**
3678	**E. H. Cardinet**	**1901 Buena Vista street, Alameda**
3679	**C. A. Orr**	**2143 Wood street, Berkeley**
3680	**M. F. Fountain**	**Blue Lake, Humboldt County**
3681	**E. B. Kellam**	**235 West Third street, Los Angeles**
3682	**D. Lawson**	**Santa Rosa**
3683	**Dr. J. S. Menefee**	**Arcata**
3684	**G. W. Crowell**	**207 Thirteenth street, Riverside**
3685	**Miss Jean H. Read**	**17 East Oak street, Stockton**
3686	**Simon Maier**	**149 North Spring street, Los Angeles**
3687	**Dr. A. D. Fouchy**	**834 Santa Clara street, Alameda**
3688	**Isaac Liebes**	**1814 Pacific avenue, San Francisco**
3689	**J. F. McIntyre**	**1126 Santa Clara avenue, Ventura**
3690	**C. A. Jenks**	**217 East Washington street, Los Angeles**
3691	**Los Angeles Water Departm**	**440 South Hill street, Los Angeles**
3692	**L. J. Davis**	**67 North Market street, San José**
3693	**Grace F. Southworst**	**Budd House, Stockton**
3694	**S. W. Allenton**	**Highland and Fair View sts., Pasadena.**
3695	**J. H. Holmes**	**253 South Main street, Pasadena**
3696	**W. B. Corwin**	**Alvarado Hotel, Los Angeles**
3697	**F. L. Fuller**	**714 J street, Sacramento**
3698	**Dr. J. W. Paul**	**1116 Washington street, Santa Clara.**
3699	**W. Cosby**	**3003 Figueroa street, Los Angeles**
3700	**Ross W. Smith**	**2646 La Salle street, Los Angeles**
3701	**J. L. DeHaven**	**821 South Hope street, Los Angeles**
3702	**A. H. Leedom**	**118 J street, Colton**
3703	**Fred L. Dow**	**San Francisco**
3704	**Stanley Chapman**	**Fullerton**
3705	**H. C. Frandsen**	**695 Thirty-first street, Oakland**
3706	**A. W. Oliver**	**Mount Eden, Alameda County**
3707	**Mrs. Bryant Howard**	**1543 Seventh street, San Diego**
3708	**W. A. Alexander**	**Huntington Park, Los Angeles County**
3709	**F. B. Smith**	**111 West Haley street, Santa Barbara**
3710	**L. A. Turner**	**116 West Second street, Santa Ana**
3711	**W. H. Williams**	**Care of Holt Mfg. Co., Stockton**
3712	**H. Brainard**	**1308 Second street, Sacramento**
3713	**E. J. Cotton**	**358 Vernon street, Oakland**
3714	**The Southern Cal. Lum. Co.**	**316 Pacific Electric Block, Los Angeles**
3715	**San Francisco Auto Co.**	**2666 Bryant street, San Francisco**
3716	**Philip S. Chancellor**	**1919 Santa Barbara street, Santa Barbara**
3717	**W. D. Jacks**	**139 Main street, Napa**
3718	**Mrs. E. B. Smith**	**559 Pismo street, San Luis Obispo**
3719	**E. O. Sawyer, Jr.**	**2211 Cambridge street, Los Angeles**
3720	**D. W. Terwilliger**	**440 South Euclid avenue, Pasadena**
3721	**G. D. Dake**	**932 West Seventeenth street, Los Angeles.**
3722	**H. A. Brisco**	**232 Haight street, San Francisco**
3723	**J. O. Mudgett**	**11 Soquel avenue, Santa Cruz**
3724	**J. H. Gingery**	**831 Garland avenue, Los Angeles**
3725	**W. H. Farringer**	**767 Seventh street, San Diego**
3726	**J. F. Logan**	**2732 Bryant street, San Francisco**
3727	**W. Macfarlane**	**134 Golden Gate avenue, San Francisco**
3728	**J. B. R. Cooper**	**322 Decatur street, Monterey**
3729	**Dr. J. T. O'Brien**	**Petaluma**
3730	**G. H. Maltis**	**Care of Box 1006, Fresno**
3731	**J. M. Creamer**	**Alhambra, Los Angeles County**
3732	**J. M. Sharp**	**Saticoy**
3733	**Alois Freed**	**San Francisco**
3734	**C. C. Donovan**	**Fourth and Washington sts., Santa Rosa**
3735	**Santa Rosa Cycle Co.**	**317 Mendocino street, Santa Rosa**
3736	**J. H. Lewis**	**Half Moon Bay, San Mateo County**
3737	**Chas. A. Daunt**	**Modesto**
3738	**B. F. Sunnyhur, M.D.**	**Modesto**
3739	**P. P. Moore**	**Merlo Park, San Mateo County**
3740	**H. N. Mason**	**Suisun**
3741	**Merrill, Hansel & Salbach**	**114 South San Joaquin street, Stockton**
3442	**Lacy Manufacturing Co.**	**334 North Main street, Los Angeles**
3743	**L. B. Ulney**	**King City, Monterey County**
3744	**J. W. Puterbaugh**	**279 Delmas street, San José**
3745	**Geo. B. Ellis**	**2128 Western avenue, Los Angeles**
3746	**W. P. W. Martin**	**2202 West Twenty-first st., Los Angeles**
3747	**H. C. Brandt**	**645 West Sixteenth street, Los Angeles**
3748	**W. A. Deardorff**	**501 West Fourth street, Santa Ana**
3749	**J. W. Wilcox & Son**	**116 East Ninth street, Los Angeles**
3750	**J. W. Wilcox & Son**	**116 East Ninth street, Los Angeles**
3751	**Winton & McLeod**	**Second and Spring streets, Los Angeles**
3752	**Robert J. Burdett**	**891 South Orange Grove ave., Pasadena**
3753	**Jos. S. Kidd**	**Vacaville**
3754	**A. S. Ormsby**	**472 Moss avenue, Oakland**
3755	**O. E. Otto**	**848 Wall street, Los Angeles**
3756	**W. F. Hoefner**	**705 East Washington street, Stockton**
3757	**Geo. A. Knight**	**705 East Washington street, Stockton**
3758	**Thomas H. Breeze**	**Menlo Park, San Mateo County**
3759	**J. B. Gill**	**San Bernardino**
3760	**W. A. Stevens**	**1165 State street, San Diego**
3761	**Geo. H. [illegible]**	**447 S. Los Angeles street, Los Angeles**
3762	**W. Mackay**	**Hotel Granada, Los Angeles**
3763	**E. J. Shepardson**	**878 Broadway, Oakland**
3764	**W. E. Bowles**	**358 Aliso street, Los Angeles**
3765	**F. Addeson**	**Pomona, Los Angeles County**
3766	**G. W. Forester**	**Pomona**
3767	**W. H. Lemon**	**Pomona**
3768	**W. H. Hewett**	**Pomona**
3769	**A. P. Kirckhoff**	**Covina**
3770	**H. Stoneberger**	**Bullard, Santa Barbara County**
3771	**R. Shettner**	**765 Hoover street, Los Angeles**
3772	**P. Frederich**	**Palace Café, Los Angeles**
3773	**Marshall De Motte**	**Corning, Tehama County**
3774	**Welch & La Cruska**	**Haywards**
3775	**C. A. Rider**	**Butte City, Glenn County**
3776	**R. W. Peterson**	**Santa Rosa**
3777	**M. Withers**	**San Francisco**

3778	Rarig Auto & Garage Co	San Francisco
3779	Rarig Auto & Garage Co	San Francisco
3780	F W Henshaw	Redwood City, San Mateo County
3781	Mulholland & [illegible]	[illegible] Pine avenue, Long Beach
3782	C W Mitchell	123 W [illegible] street, Pasadena
3783	C W Harvey	Whittier, Los Angeles County
3784	A Norman Sexton	Orange
3785	H F Hobson	[illegible] Frederick street, San Francisco
3786	J B A & C L Anevas	San Francisco
3787	W L Alexander	205 N Grand avenue, Pasadena
3788	A. H Giannini, M D	San Francisco
3789	Fred Nichols	[illegible] S. Broadway, Los Angeles
3790	R. J Roulston	San Jacinto, Riverside County
3791	J D Thomson	451 Orange Grove avenue, Pasadena
3792	Jay Sternberg	Ontario
3793	Geo W Vansyckle	Hollywood, Los Angeles County
3794	A F Burke	Petaluma
3795	G Ratto	[illegible] Eighteenth street, San Francisco
3796	Dr A E Byron	Somona
3797	J L Camfield	[illegible] Ellis street, San Francisco
3798	C A Blood	80 S Catalina avenue, Pasadena
3799	V A. Machris	2101 Maple avenue, Los Angeles
3800	A. P Fleming	907 O T Johnson Bldg, Los Angeles
3801	B Holler	San Francisco
3802	L D Jacks	431 Fourth street, Santa Rosa
3803	H H Clark	907 San Lorenzo avenue, San Leandro
3804	E. S Johnson	901 Golden Gate avenue, San Francisco
3805	M. Prince	1031 Laguna street, San Francisco
3806	Hotel Austin, L. C Hartn.	530 E. Fifth street, Los Angeles
3807	F E. Engstrom	2701 Ellendale place, Los Angeles
3808	W T Albertson	421 Tucker street, Healdsburg
3809	F. M. Voight	San Francisco
3810	W J Lean	11 E Santa Clara street, San José
3811	F Richardson	1733 W. Adams street, Los Angeles
3812	Chas de Young	Chronicle Office, San Francisco
3813	J. C Brainard	16 N Raymond avenue, Pasadena
3814	R. J. Haldeman	178 Prospect street, Riverside
3815	S. D. Graves	605 Atlantic avenue, Long Beach
3816	H. J. Lewelling	St. Helena, Napa County
3817	W. K. Flowers	1525 Vermont avenue, Los Angeles
3818	H. O Trowbridge	2004 Bush street, San Francisco
3819	C. E. Brown	San Francisco
3820	Dr. C A. Fusey	San Francisco
3821	W. H. Murdoch	5038 Pasadena avenue, Los Angeles
3822	C. P. Briggs	806 E Fourth street, Santa Ana
3823	A. H. Curtner	Sunnyvale, Santa Clara County
3824	Dr. S. Helgesen, M D.	Templeton
3825	D. H. White	1137 Ingraham street, Los Angeles
3826	R. W. Clark	901 W. Thirty-eighth st., Los Angeles
3827	Amy R. Torrence	Trenton Hotel, Los Angeles
3828	R. C. Kirkwood	Mountain View, Santa Clara County
3829	S. G Ames	1020 Walnut street, San Diego
3830	J. A Paxton	134 North Kern street, Los Angeles
3831	G H. Malter	Maltermore, Fresno County
3832	Dr L J. Huff	2624 South Figueroa street, Los Angeles
3833	E Howe	R F D No 4, Hanford
3834	J. E. Morehardt	902 Delmar avenue, Pasadena
3835	C. L Gibbs Jr	1853 Clinton avenue, Alameda
3836	Martz Bros	Long Beach
3837	F P Burch	1194 West First street, Los Angeles
3838	W. L Hughson	105 Front street, San Francisco
3839	F A Ryant	280 Turk street, San Francisco
3840	D. Silvy	443 Valencia street, Los Angeles
3841	D Z Gardner	505 Lankershim Building, Los Angeles
3842	Ludden & Christensen	San Francisco
3843	J. N Pyster	120 Costello street, Santa Barbara
3844	D. L Marcher	150 Fraser avenue, Ocean Park
3845	Miss M T. Eidemendy	257 North Hope street, Los Angeles
3846	H B Smith	Colton, San Bernardino County
3847	Cutting Fruit Packing Co	San Francisco
3848	W. S. Holmes	R F. D No. 28, Gilroy
3849	G. T. Cason	Colusa
3850	F. B. Pratt	220 Clinton avenue, Brooklyn, N Y. care of general delivery, San Francisco
3851	J. B. Duke	730 Westlake avenue, Los Angeles
3852	A N. Davidson	1045 Ingraham street, Los Angeles
3853	Riverside Home Telephone	[illegible] Ninth street, Riverside
3854	Dr. E. Matlocks	764 Main street, Riverside
3855	E. F Beck	Pajaro
3856	Chas. V Gardner	Santa Maria
3857	F. A. Alexander	2624 South Main street, Los Angeles
3858	C. G Church	200 East Colorado street, Pasadena
3859	M. W. Thompson	Murietta, Riverside County
3860	G C & P J Walker	1318 Fifth avenue, Oakland
3861	W. E Bain	San Mateo
3862	A. Strandburg	1114 West Sixteenth street, Los Angeles
3863	A W. Gray	2517 Folsom street, Los Angeles
3864	Leo H Dalner	600 Fifth street, Petaluma
3865	M A. Newmark & Co	141 North Los Angeles street, Los Angeles
3866	M A Newmark & Co	141 North Los Angeles street, Los Angeles
3867	Ernest Gaddini	925 Montgomery street, San Francisco
3868	H M Sale	[illegible] South Main street, Los Angeles
3869	Geo A. Kerrick	1004 Summit avenue, Oakland
3870	H. A. Crocker	1601 Twelfth street, Oakland
3871	F. A Powell	San Fernando, Los Angeles County
3872	Harvey H Dana	1004 Central avenue, Alameda
3873	F. L Berry	1182 Guerrero street, San Francisco
3874	Paul A Crippen	408 Mason Building, Los Angeles
3875	C L Lloyd	[illegible] East Second street, Los Angeles
3876	G. H D[illegible]	San Martin
3877	Dr S W E [illegible]	Care of Wright & West, Stockton
3878	Pacific Hardware and Steel	[illegible] Seventh street, San Francisco
3879	W A. Huff	100 West Fourth street, Santa Ana
3880	Geo W Burson	Fillmore, Ventura County
3881	Letcher Automobile Co.	325 South Market street, San José
3882	C B Gould	San Francisco
3883	C L Platt	[illegible] East Walnut street, Pasadena
3884	Bertha Riddell	Rialto, San Bernardino County
3885	Dr S N Cross	12 East Main street, Stockton
3886	Colusa Milling Company	Colusa
3887	Mrs H E Bethan	1800 Jackson street, San Francisco
3888	C T Rapp	1410 Third street, Sacramento
3889	C C Colling	Santa Ana
3890	N T Bacon	Mojave, Kern County
3891	R W Hersey	432 South Third street, San José
3892	F F McKeever	1900 Bond street, Los Angeles
3893	R E. Tuller	Colton, San Bernardino County
3894	W J Edwards	Westminster, Orange County
3895		
3896	G H Umbsen & Co	20 Montgomery street, San Francisco
3897	J. H Mercer	1325 Seventh street, Eureka
3898	Dr J H McBride	Pasadena
3899	W J A[illegible]	Pasadena
3900	[illegible]	411 North Fair Oaks avenue, Pasadena
3901	W J [illegible]	Pasadena
3902	R A [illegible]	[illegible], Humboldt County
3903	R L [illegible]	Pasadena
3904	[illegible]	Care of Orpheum Theater, Los Angeles
3905	M S McMurry, M D	[illegible]
3906	[illegible]	[illegible] East Thirty-seventh st., Los Angeles
3907	[illegible]	[illegible] Theater, [illegible]
3908	[illegible]	[illegible] Building, Los Angeles
3909	[illegible]	[illegible] street, Long Beach
3910	[illegible]	[illegible] street, Long Beach
3911	L. B Chandler	210 [illegible] Building, Los Angeles
3912	Philip H. R[illegible]	[illegible] Chapala street, Santa Barbara
3913	[illegible]	[illegible], Los Angeles
3914	[illegible]	[illegible]
3915	[illegible]	San Francisco
3916	California Auto Despatch Co	110 Bradbury Building, Los Angeles
3917	California Auto Despatch Co	110 Bradbury Building, Los Angeles
3918	California Auto Despatch Co	110 Bradbury Building, Los Angeles
3919	California Auto Despatch Co	110 Bradbury Building, Los Angeles
3920	California Auto Despatch Co	110 Bradbury Building, Los Angeles
3921	C W [illegible]	412 South Broadway, Los Angeles
3922	Dr S H [illegible]	Sierra Madre
3923	L J M[illegible]	2016 [illegible] avenue, San Francisco
3924	Geo L Hart	703 O T Johnson Bldg, Los Angeles
3925	Hultberg Bros	812 Chestnut street, Oakland
3926	Irene B Childs	909 Cowper street, Palo Alto
3927	W J Bernhardt	[illegible] South [illegible] street, San José
3928	Ed S Brown	120 West First street, Long Beach
3929	Jacob S Faun	474 Mayline street, Pasadena
3930	Hultberg Bros	812 Chestnut street, Oakland
3931	I Hirschfeld	San Francisco
3932	Thos Middlemiss	San Francisco
3933	Dr Morris Herzstein	San Francisco
3934	C A Noble	617 Chapala street, Santa Barbara
3935	A. G. Gibbs	1113 West Twenty-third st., Los Angeles
3936	G D Haven	Cucamonga, Los Angeles County
3937	Ross R. Foster	17 Chester place, Los Angeles
3938	J L Rutledge	Clovis
3939	Jos P[illegible]holz	900 East First street, Los Angeles
3940	Mines & Farish	315 South Hill street, Los Angeles
3941	H. G. Mines	315 South Hill street, Los Angeles
3942	Louis Evans	315 South Hill street, Los Angeles
3943	L A Gould	117 Broderick street, San Francisco
3944	E H Forst	340 Twenty-third avenue, San Francisco
3945	F. Nordholz	N W cor Ninth and Howard sts., S F
3946	R. H. Danner	29 East street, San José
3947	G. W Stimson	205 Trust Building, Los Angeles
3948	A. Fusenot Co	325 South Broadway, Los Angeles
3949	O. H. Hicks	Riverside
3950	J. R. Carhart	Fullerton
3951	E. K Bentley	Fullerton
3952	R. W. Martland	423 Pierce street, San Francisco
3953	C H. Clarke	Anaheim
3954	Mrs. Ada Fenyes	292 East Colorado street, Pasadena
3955	F W. Stearns	203 Bixby Block, Long Beach
3956	W. F. Buswell	1706 Waller street, San Francisco
3957	The Mobile Carriage Co.	Golden Gate ave. and Gough st., S. F.
3958	J. H. B. Pence	1011 Park View street, Los Angeles
3959	Mrs. Walter J West	Cor Willow and Delmas sts, San José
3960	E. J Best	45 Sixth street, Santa Monica
3961	F K Eckley	325 Henne Building, Los Angeles
3962	W. M Hostetter	Ocean Park
3963	W. L. Heller	233 South Broadway, Los Angeles
3964	L Worthington	748 San Pedro street, Los Angeles
3965	F. H Jackson	411 Market street, San Francisco
3966	L. C Pitzer	Pomona
3967	E. P. Mitchell	Rural Route No. 1, Santa Barbara
3968	Mrs. F Rickert	854½ San Pedro street, Los Angeles
3969	P C Higgins	Carpinteria, Santa Barbara county
3970	A. G Hubbard	144 Terrace avenue, Redlands
3971	J J Jenkins	608 South Spring street, Los Angeles
3972	J. E Durham	San Jacinto
3973	Leo F. Bell	Lompoc
3974	C. F. Wells	25 Post street, San Francisco
3975	F. E. Shafer	21st and Folsom streets, San Francisco
3976	C. H. Evans	183 Fremont street, San Francisco
3977	D. M. Sutherland	2250 West Fourteenth street, Los Angeles
3978	W. F. Day	936 South Union avenue, Los Angeles
3979	F. W. Martin	222 Laughlin Block, Los Angeles
3980	J. Wright	446 Bonnie Brae street, Los Angeles
3981	E. E Myers	Care of Auto Vehicle Co, Los Angeles
3982	George E. Weaver	927 South Burlingame ave, Los Angeles
3983	A. Bliss	240 South Hudson avenue, Pasadena
3984	C L Lampkin	131 East Twenty-eighth st, Los Angeles
3985	W. S. Hale	San Francisco
3986	A. H. Elliott	1345 Telegraph avenue, Oakland
3987	G. H. Randall	Cor. C and Seventeenth sts, Santa Ana
3988	Mrs. J. D. Lamb	195 North Euclid avenue, Pasadena
3989	Mrs. J. D. Lamb	195 North Euclid avenne, Pasadena
3990	L. D. Murphy	San Francisco
3991	S M Bernard	845 Lake street, Los Angeles
3992	William C. Mushet	323 Bullard Block, Los Angeles
3993	L S Thorpe, M D.	348 Wilcox Block, Los Angeles
3994	Louis Swartz	Thirteenth and Figueroa sts, Los Angeles
3995	Pioneer Invest. and Trust	700 Grant Building, Los Angeles
3996	J E. Story	Colorado and Los Robles ave, Pasadena
3997	F. S. Small	Bakersfield
3998	F. B Robinson	232 N. Eastlake avenue, Los Angeles
3999	Stearns Machine Works	1001 North Main street, Los Angeles
4000	Oakland Tribune	415 Eighth street, Oakland
4001	J. H. Speck	San Francisco
4002	R. Laynes	243 Chestnut street, Long Beach
4003	J B Coughran	112 East First street, Long Beach
4004	S. Ducas	San Francisco
4005	White Sewing Machine Co	1578 Market street, San Francisco
4006	L. N Rogers	Fresno
4007	A M Clifford	30 Dayton street, Pasadena
4008	W. W. Ogier	225 State street, Pasadena
4009	Thomas Sanderland	Pasadena
4010	F. A Allardt	1127 Linden street, Oakland
4011	H. L. Johnson	1234 Normandie avenue, Los Angeles
4012	W. H. Alley	1526 Rookery Building, Chicago, Ill. R. F. D No. 1, Santa Barbara
4013	W. W Hadley	214 W Third street, Los Angeles
4014	Wakefield Phinney	Box 542, Redlands
4015	L. C Pickering	San Francisco
4016	J H P Howard	San Mateo

4017	[illegible]	[illegible]
4018	[illegible]	O'Farrell street, San Francisco
4019	[illegible]	Glendale place, Los Angeles
4020	[illegible]	West Thirty-second st., Los Angeles
4021	[illegible]	Merchants' Trust Bldg., Los Angeles
4022	[illegible]	Bullard Block, Los Angeles
4023	[illegible]	San Francisco
4024	[illegible]	San Francisco
4025	[illegible]	Paraiso Springs, Monterey County
4026	[illegible] Auto [illegible] Co.	245 South Spring street, Los Angeles
4027	[illegible]	General delivery, Santa Barbara
4028	[illegible]	601 Grant Building, Los Angeles
4029	[illegible]	752 Whittier street, Los Angeles
4030	[illegible]	Bradbury Building, Los Angeles
4031	[illegible]	224 South Broadway, Los Angeles
4032	[illegible]	Vernon avenue, Los Angeles
4033	[illegible]	Windsor
4034	[illegible]	Vacaville
4035	[illegible]	Clovis
4036	[illegible]	East Hollywood, Los Angeles County
4037	[illegible]	135 South Broadway, Los Angeles
4038	[illegible]	Rural Route No. 5, Fresno
4039	[illegible]	2019 East Fourth street, Los Angeles
4040	[illegible]	608 Benton Building, Los Angeles
4041	[illegible] & Smith	482 West Second street, Pomona
4042	[illegible]	Fullerton
4043	[illegible]	946 York street, San Francisco
4044	[illegible] Real Estate Co.	10 American avenue, Long Beach
4045	[illegible]	746 South Grand avenue, Los Angeles
4046	[illegible]	R. F. D., Minnesota avenue, San José
4047	[illegible]	665 East Adams street, Los Angeles
4048	[illegible]	812 Washington street, Red Bluff
4049	[illegible]	Chestnut Station, Alameda
4050	[illegible]	217 Kearny street, Portland, Oregon; Care of general delivery, Los Angeles
4051	[illegible]	2124 Bonsallo avenue, Los Angeles
4052	[illegible]	Wilits, Mendocino County
4053	[illegible]	Sonoma
4054	[illegible]	San Francisco
4055	[illegible]	528 West Second street, Pomona
4056	[illegible]	Crescent City
4057	[illegible]	168 East Twelfth street, Oakland
4058	[illegible]	San Francisco
4059	[illegible] & Mack	Morgan Hill
4060	[illegible]	San Francisco
4061	[illegible]	Care Golden Eagle Milling Co., Petaluma
4062	[illegible]	354 W. Highland avenue, Redlands
4063	[illegible]	Third and Wash'ton sts., Santa Monica
4064	[illegible]	5058 Monte Vista street, Los Angeles
4065	[illegible]	718 East First street, Los Angeles
4066	[illegible]	San Gabriel
4067	[illegible]	818 N. Third street, Santa Monica
4068	[illegible]	R. F. D. No. 3, Nadeau st., Los Angeles Co.
4069	[illegible]	San Francisco
4070	[illegible]	Cambria, San Luis Obispo County
4071	[illegible]	649 Commonwealth avenue, Los Angeles
4072	Mason & Tuggs	Morgan Hill
4073	[illegible]	Care Orpheum Theater, Los Angeles
4074	[illegible]	36 East Eighth street, Los Angeles
4075	[illegible]	328 Tenth street, Oakland
4076	[illegible]	2080 Pico street, Los Angeles
4077	[illegible]	Whittier
4078	[illegible]	Care Auto Vehicle Co., Los Angeles
4079	[illegible]	Fresno
4080	[illegible]	2001 Union avenue, Los Angeles
4081	[illegible]	Oceanside, San Diego County
4082	[illegible]	142 South Grand avenue, Los Angeles
4083	[illegible]	Covina
4084	[illegible]	Sunol Glen, Alameda County
4085	[illegible]	[illegible] Scarff street, Los Angeles
4086	[illegible]	Banta, San Joaquin County
4087	[illegible]	Covina
4088	[illegible]	1122 West Thirtieth street, Los Angeles
4089	[illegible]	[illegible] South Grand avenue, Los Angeles
4090	[illegible]	P. O. Box 2182, San Pedro
4091	[illegible]	Fulton and Ocean highway, San Fran'co
4092	[illegible]	30 Lincoln avenue, San José
4093	[illegible]	St. Kilda, Altadena
4094	[illegible]	Pasadena
4095	[illegible]	840 Lincoln avenue, Pasadena
4096	[illegible]	[illegible] Winfield street, Los Angeles
4097	[illegible]	2020 Central avenue, Los Angeles
4098	[illegible]	[illegible] North Main street, Los Angeles
4099	[illegible]	210 East Second street, Pomona
4100	[illegible]	Room 307 O. T. Johnson Bldg., Los Angeles
4101	[illegible]	[illegible] South Spring street, Los Angeles
4102	[illegible]	Long Beach
4103	[illegible]	Long Beach
4104	[illegible]	1190 W. Seventh street, Los Angeles
4105	[illegible]	San Francisco
4106	[illegible]	111 North Hudson avenue, Pasadena
4107	[illegible]	74 N. Los Robles avenue, Pasadena
4108	[illegible]	[illegible] Judson street, Los Angeles
4109	[illegible]	116 East Ninth street, Los Angeles
4110	[illegible]	610 Grant Building, Los Angeles
4111	[illegible]	221 Buchanan street, San Francisco
4112	[illegible]	[illegible] Orange Grove avenue, Pasadena
4113	[illegible]	[illegible] Fulton street, San Francisco
4114	[illegible]	Diamond Springs
4115	[illegible]	704 Beacon street, Los Angeles
4116	[illegible]	San Francisco
4117	[illegible]	1243 Westlake avenue, Los Angeles
4118	[illegible]	423 North Main street, Los Angeles
4119	[illegible]	Care of Auto Vehicle Co., Los Angeles
4120	[illegible]	1025 Bonnie Brae street, Los Angeles
4121	[illegible]	[illegible] South Flower street, Los Angeles
4122	[illegible]	1421 Georgia street, Los Angeles
4123	[illegible]	[illegible] West Twenty-third st., Los Angeles
4124	[illegible]	624 South Broadway, Los Angeles
4125	[illegible]	262 West Pico street, Los Angeles
4126	[illegible] & Bennett	300 North Fourth street, Los Angeles
4127	[illegible]	427 Westlake avenue, Los Angeles
4128	[illegible]	243 South Ninth street, San José
4129	[illegible]	1632 Magnolia avenue, Los Angeles
4130	[illegible]	San Francisco
4131	[illegible]	2315 Rodgers avenue, Los Angeles
4132	[illegible]	Rancho Los Alamitos, Long Beach
4133	[illegible] Sightseeing Auto	California Hotel, Los Angeles
4134	[illegible]	502 Main street, Visalia
4135	[illegible]	Hemet
4136	W. F. Hinsley	Care Hotel Potter, Santa Barbara
4137	W. H. Cornett	2827 Normandie avenue, Los Angeles
4138	Sacramento Valley Auto Co.	Woodland
4139	E. L. Gunn	Rural Route No. 8, Fresno
4140	H. J. Wells	Rural Route No. 1, Selma
4141	Dr. J. W. Shiels	San Francisco
4142	P. D. Stanley	Terracina Building, Redlands
4143	C. H. Ingraham, M.D.	Clovis
4144	V. P. Solak	1125 West Thirtieth street, Los Angeles
4145	W. L. Truit	525 Douglas Block, Los Angeles
4146	Cordes F[illegible] Co.	San Francisco
4147	J. L. Giroux	415 South Hill street, Los Angeles
4148	E. V. Price	317 Markham avenue, Pasadena
4149	N. W. Williams	317 Markham avenue, Pasadena
4150	P. S. Brown	Kernville
4151	A. C. Franklin	San Francisco
4152	Cousins & Howland	100 West Seventh street, Hanford
4153	J. D. Kueen	Ocean Park
4154	O. P. Lockhart	300 West First street, Los Angeles
4155	Hartz Realty Co.	637 South Main street, Los Angeles
4156	Haack & Osborne	322 Byrne Building, Los Angeles
4157	C. M. Harrison	118 East Ninth street, Los Angeles
4158	Matthews, McMahon & Co.	Room 19, 205 W. Fifth st., Los Angeles
4159	H. Dernham	The Emporium, San Francisco
4160	Parkside Realty Co. of S. F	San Francisco
4161	Parkside Realty Co. of S. F	San Francisco
4162	E. T. Hill	3078 Wilshire Boulevard, Los Angeles
4163	O. J. Wigdal	322 Lincoln avenue, Pasadena
4164	E. W. De Ment	200 East Ninth street, Los Angeles
4165	Dr. J. F. Force	485 South Madison avenue, Pasadena
4166	G. Barris	2103 Santee street, Los Angeles
4167	J. A. Boyer	1569 East Twenty-first st., Los Angeles
4168	Geo. Whittell	San Francisco
4169	F. J. Cook	St. Francis Hotel, San Francisco
4170	H. C. Breedon	16 Thornton avenue, Ocean Park
4171	W. Thomas	Corcoran, Tulare County
4172	M. Kimball	327 North Pasadena avenue, Pasadena
4173	W. H. Gafford	625 Laughlin Building, Los Angeles
4174	W. H. Hamner	2228 Ingraham street, Los Angeles
4175	H. E. Crittenden	743 West Sixteenth street, Los Angeles
4176	Simons Brick Co.	123 West Third street, Los Angeles
4177	Mrs. W. R. Sevenson	1925½ Park Grove avenue, Los Angeles
4178	W. F. Jacobi	752 East Washington st., Los Angeles
4179	Geo. Pearson, Jr.	848 Gough street, San Francisco
4180	T. J. Phillips	1731 Burlington avenue, Los Angeles
4181	A. T. Balentine	First Artillery Corps, Presidio, S. F.
4182	J. Natesta	Pasadena
4183	Mrs. E. G. Gillingham	211 West First street, Los Angeles
4184	A. F. Smith	4819 South Park avenue, Los Angeles
4185	Peter D. Martin	San Francisco
4186	Geo. O. Evans	1055 W. Thirty-seventh st., Los Angeles
4187	F. W. Jackson	1337 Kalmira street, San Diego
4188	G. Allen Hancock	683 Carondelet street, Los Angeles
4189	Mrs. J. H. Martindale	2636 Lucas avenue, Los Angeles
4190	O. L. Golbreth	1448 W. Twenty-seventh st., Los Angeles
4191	Golden State Auto Co.	San Francisco
4192	Golden State Auto Co.	San Francisco
4193	H. A. Borchert	Receiving Hospital, Oakland
4194	D. Hutchinson	1313 Madison street, Oakland
4195	F. E. Pearson	500 Filmore street, San Francisco
4196	A. L. Scott	52 South Second street, San José
4197	G. F. Cromer	1509 New Hampshire street, Los Angeles
4198	Clara J. Roser	2641 Brighton avenue, Los Angeles
4199	A. J. Briggs	96 Bernal avenue, San Francisco
4200	E. T. Sterling	32 E. Santa Clara street, San José
4201	W. Bayly	10 Chester place, Los Angeles
4202	R. R. Foster	17 Chester place, Los Angeles
4203	E. J. Filippini	Napa
4204	W. H. O'Neill	426 E. Twenty-ninth street, Los Angeles
4205	F. Schilling	446 Locust avenue, Long Beach
4206	F. L. and O. C. Dunn	Cor. Main and Tenth sts., Long Beach
4207	Geo. E. Hale	489 Bellefontaine street, Pasadena
4208	H. C. Gilbert	805 H. W. Hellman Bldg., Los Angeles
4209	J. E. Latham	18 Cottage Grove avenue, San José
4210	Geo. Kunz	324 Pine avenue, Long Beach
4211	W. J. Kitto	3042 S. Flower street, Los Angeles
4212	Jos. E. Blackshaw, M.D.	San Jacinto, Riverside County
4213	A. B. McDonald	2652 Vermont avenue, Los Angeles
4214	Dr. C. H. Barnes	418 S. Hill street, Los Angeles
4215	R. S. Chapman	San Francisco
4216	C. J. Keenan	300 Webster street, San Francisco
4217	P. J. Hiatt	Knight's Landing (Grafton P. O.)
4218	Geo. E. Lawrence	1100 W. Tenth street, Los Angeles
4219	H. C. Macoy	Covina
4220	H. Arnold	904 E. Twentieth street, Los Angeles
4221	A. B. Smith	419 E. Avenue 28, Los Angeles
4222	Geo. H. Malter	San Francisco
4223	E. W. May	156 S. El Molino street, Pasadena
4224	F. Burnham	1046 T street, Fresno
4225	Mike Bryte	2720 M street, Sacramento
4226	Marcus Campbell	434 W. Eighth street, Long Beach
4227	A. G. Gassen	Box 332, San Diego
4228	W. M. Wheeler	950 South Olive street, Los Angeles
4229	A. F. Hunt	257 Sixth street, San Bernardino
4230	J. A. Hastie	816 French street, Santa Ana
4231	W. O. Bellinger	425 Oakland avenue, Pasadena
4232	J. H. Dwight	480 S. Orange Grove avenue, Pasadena
4233	W. F. Deitmeir	169 Capp street, San Francisco
4234	W. C. James	4900 Pasadena avenue, Los Angeles
4235	F. W. Marshal	1303 Gramercy place, Los Angeles
4236	J. B. Woolson	Watertown, Conn.
4237	W. Freeman	Fullerton
4238	M. M. Flowers	651 South Main street, Los Angeles
4239	W. S. Gilmore	Riverside
4240	C. Geilfuss	San Francisco
4241	Elias M. Hecht	San Francisco
4242	E. C. Heimer	2621 Magnolia avenue, Los Angeles
4243	J. L. Prouty	Waterford
4244	S. D. Chittenden	San José
4245	C. E. Littlehale	17 North Hunter street, Stockton
4246	Mrs. S. Harrington	76 N. Glick avenue, East Pasadena
4247	Louis H. Jaque	753 Pine street, Long Beach
4248	F. C. Suison	923A Dolores street, San Francisco
4249	Mrs. J. White	1319 Railroad avenue, Alameda
4250	A. Rudgear	San Francisco
4251	M. J. Laymance	Chronicle Building, San Francisco
4252	C. P. Hancock	1330 Lemon street, Riverside
4253	H. Symonds	100 West Ocean avenue, Long Beach
4254	Loma Ranch Company	Fall Brook, San Diego County
4255	B. D. Balart	169 Capp street, San Francisco

4256	Dr J. H. Holland	681 Magnolia avenue, Riverside
4257	Mrs. A. S. Mackenzie	2640 Dalton avenue, Los Angeles
4258	Thomas B. Jeffrey & Co.	San Francisco
4259	L. Miles	733 South Broadway, Los Angeles
4260	W. R. Prather	953 Beacon street, Los Angeles
4261	A. F. Maine, M. D.	Redwood City
4262	J. F. Parkinson	161 University avenue, Palo Alto
4263	E. Armfield	603 College street, Woodland
4264	E. R. Thompson	3307 H street, San Diego
4265	A. B. Rodgers	1222 I street, Fresno
4266	Standard Gas Engine Co.	San Francisco
4267	J. W. Hannah	941 J street, Fresno
4268	G. A. Bingman	44 Third street, San Francisco
4269	P. R. Sargood	San Francisco
4270	Mrs. R. E. Von Lentz	550 East Santa Clara street, San José
4271	T. S. Montgomery & Son	7 West Santa Clara street, San José
4272	S. B. Bogart	182 South Tenth street, San José
4273	Sperry Flour Company	San José
4274	George E. Belvel	119 Steiner street, San Francisco
4275	Lewis A. Hicks	2631 Benvenue street, Berkeley
4276	George T. Lamy	1224 Walnut street, Riverside
4277	Mrs. Earl Rogers	1336 Burlington avenue, Los Angeles
4278	G. W. Humphrey	518 Thirteenth street, Oakland
4279	D. P. R. Isenburg	1878 Market street, San Francisco
4280	W. E. Dargie	Care Oakland Tribune Oakland
4281	O. D. Elgan	1140 South San Joaquin street, Stockton
4282	S. J. Tuthill	727 Alice street, Oakland
4283	H. M. Kebby	2127 Eagle avenue, Alameda
4284	R. Pozzi	282 E street, Marysville
4285	O. N. Hirsch	Irvington, Alameda County
4286	A. M. Ewing	San Francisco
4287	G. F. Matlesick	Irvington, San Joaquin County
4288	Ira B. Ladd	407 East Lindsay street, Stockton
4289	Josephine K. Laflin	344 Bellefontaine street, Pasadena
4290	F. T. Snow	54 South First street, San José
4291	F. C. Havens	Piedmont, Alameda County
4292	T. G. Thompson	406 Temple street, Los Angeles
4293	H. R. Quinby	406 Temple street, Los Angeles
4294	Joseph H. Spires	Tajo Building, Los Angeles
4295	R. B. Dickinson	331 South Hill street, Los Angeles
4296	Buck & Dundas	San Bernardino
4297	Burton E. Green	2633 Ellendale place, Los Angeles
4298	J. O. McCament	Pasadena
4299	W. H. Bullard	81 Mary street, Pasadena
4300	H. W. Misner	Pasadena
4301	Victor Marsh	Pasadena
4302	Stutt Bros.	16 East Citrus avenue, Redlands
4303	D. J. Gilliland	Glenwood Hotel, Riverside
4304	Dr. W. T. Barr	1127 P street, Fresno
4305	Charles H. Jones	260 Walnut street, Redlands
4306	C. G. Martin	408 Spurgeon street, Santa Ana
4307	H. S. Kennedy	Box 704, Riverside
4308	C. A. Buffeur	127 Pine street, Long Beach
4309	H. C. Knewing	S. F.
4310	S. W. Allerton	South Pasadena
4311	L. G. Lehousse	134 Golden Gate avenue, San Francisco
4312	F. A. Greenwood	St. Francis Hotel, San Francisco
4313	T. Niemann	1334 Union avenue, Los Angeles
4314	E. M. Harris	1710 Reid street, Los Angeles
4315	J. W. Harris	Lompoc
4316	L. Huiskamp	Care of Security Savings Bank, San Jo
4317	Varney & Green	San Francisco
4318	D. A. Baker	Del Mar, San Diego County
4319	C. W. Hibbard	Long Beach
4320	H. B. Day	Corner Third and C streets, San Diego
4321	M. Van Buskirk	121 E. Twenty-eighth st., Los Angeles
4322	D. A. Mink	927 L street, Fresno
4323	F. L. Cassaday	617 East Sixth street, Santa Ana
4324	J. E. Wyckoff	Hotel Santa Rosa, Fourth and San Pedro streets, Los Angeles
4325	W. Horner	310 Twenty-eighth street, Oakland
4326	P. E. Hatch	439 West Eighth street, Long Beach
4327	J. Taylor	1211 Clay street, Oakland
4328	W. J. Roth	1925 Summett street, Oakland
4329	Schuyler Cole	Colegrove, Los Angeles County
4330	H. C. Keating	Santa Monica
4331	O. Luning	3855 Telegraph avenue, Oakland
4332	G. Swartz	Box 115, Clovis
4333	H. N. Rayder	248 Main street, San Mateo
4334	L. S. Taylor	San Dimas, Los Angeles County
4335	A. K. Macomber	1071 S. Orange Grove avenue, Pasadena
4336	A. K. Macomber	1071 S. Orange Grove avenue, Pasadena
4337	H. E. Huntington	Sixth and Main streets, Los Angeles
4338	R. Neal	1610 E. Forty-seventh st., Los Angeles
4339	O. Sheperd Barnum, M.D.	302 Stimson Building, Los Angeles
4340	H. K. Macomber	West Colorado street, Pasadena
4341	P. T. Spencer	Room 100, Coulter Building, Los Angeles
4342	J. E. Jenkins	2400 Hoover street, Los Angeles
4343	W. E. Osgood	112 East Fifth street, Los Angeles
4344	W. Crowell	1029 West Fifth street, Los Angeles
4345	C. Goltz	Sonora
4346	G. E. Starkweather	386 North Fifteenth street, San José
4347	L. A. Nares	San Francisco
4348	E. E. Rimsferg	1903 Main street, Santa Ana
4349	C. Macdonald	283 South Marengo avenue, Pasadena
4350	C. D. Callery	439 Grand avenue, Pasadena
4351	C. D. Callery	439 Grand avenue, Pasadena
4352	C. D. Callery	439 Grand avenue, Pasadena
4353	M. Cudahy	265 Bellefontaine street, Pasadena
4354	M. A. Chaplin	134 Golden Gate avenue, San Francisco
4355	P. F. Howard	428 Tenth street, Oakland
4356	J. D. Phelan	San Francisco
4357	Imperial Auto Rental Co.	243 South Spring street, Los Angeles
4358	H. W. McKay	Long Beach
4359	E. V. Guittard	San Francisco
4360	F. P. McCray	2194 Post street, San Francisco
4361	W. G. Needham	2323 Rose street, Berkeley
4362	J. P. Atwood	517 South Stanislaus street, Stockton
4363	H. H. Gardner	Orange
4364	J. C. Lewis	Edenvale, Santa Clara County
4365	C. E. Walters	R. F. D. No. 1, Long Beach
4366	Golden State Auto Co.	San Francisco
4367	R. B. Harrison	San Francisco
4368	H. Rhodes	901 Golden Gate avenue, San Francisco
4369	Sterling Price	1513 Twenty-fourth avenue, Oakland
4370	A. K. Doe	San Mateo
4371	E. G. Williams & Sons	Stockton
4372	G. H. Pike	131 West Fifth street, Los Angeles
4373	E. L. Moody	Berryessa, Santa Clara County
4374	D. E. Garrison, Jr.	Maryland Hotel, Pasadena
4375	H. H. Wallace	1167 De Long street, Los Angeles
4376	Mrs. F. A. Tetley	Vine st. bet. 3d and 4th sts. Riverside
4377	C. H. Croft	Elsinore, Riverside County
4378	Dr. F. R. Weston	990 Golden Gate avenue, San Francisco
4379	N. Downing	942 Potter Park avenue, Los Angeles
4380	J. A. Jeffrey	1021 Hayes street, San Francisco
4381	J. A. Jeffrey	1021 Hayes street, San Francisco
4382	A. C. Smith	907 South Broadway, Los Angeles
4383	S. T. Lockwood	57 South Raymond avenue, Pasadena
4384	J. M. Browning	Corona, Riverside County
4385	F. R. Greene	San Francisco
4386	J. J. Kolbe	637 West Thirty-fifth st., Los Angeles
4387	C. B. Hammer	337 South Lake avenue, Pasadena
4388	W. D. Hitts	1152 Fourth street, San Diego
4389	E. C. Pitche	229 Tremont avenue, San Francisco
4390	J. D. Grant	San Francisco
4391	W. H. Gregory	Winters
4392	Chas. H. Low	481 Palm street, Riverside
4393	E. M. Jones	San Francisco
4394	E. P. Slosson	San Francisco
4395	A. Mausshardt	1230 Eighteenth avenue, San Francisco
4396	F. Moore	2315 Long Beach avenue, Los Angeles
4397	H. W. Eastman	Pasadena
4398	Isidore Merle	2167 Alameda avenue, Alameda
4399	Geo. Rose	526 South Los Angeles st., Los Angeles
4400	F. L. Moores	1458 Alvarado terrace, Los Angeles
4401	J. A. Lordsberger	San Francisco
4402	W. E. G. Saunders	Laton, Fresno County
4403	W. J. Travers	R. F. D. No. 2, Fullerton
4404	Tyron & Brair	508 Merchants' Trust Bldg., Los Ang.
4405	C. Stamps	251 East Thirty-second st., Los Angeles
4406	F. C. Howland	120 West Prospect street, Hollywood
4407	Rivers Bros.	San Francisco
4408	J. F. Heartwell	Long Beach
4409	H. H. Yeakle	1109 Orange street, Riverside
4410	W. H. Smith	1742 Rampart street, Los Angeles
4411	A. Boulanger	147 North Broadway, Los Angeles
4412	Breed & Bancroft, Inc.	1060 Broadway, Oakland
4413	C. Eckland	1466 Eighth street, Oakland
4414	R. V. Wilson	2400 Ridge road, Berkeley
4415	I. H. Stratton	222 Orange terrace, Pasadena
4416	F. H. Hersey	San Francisco
4417	F. E. Grover	1193 Sunset boulevard, Los Angeles
4418	Dr. I. D. Mills	504 North Main street, Santa Ana
4419	R. F. Winchester	Fithian Building, Santa Barbara
4420	W. T. Webber	Third and Pacific streets, Long Beach
4421	H. Richardson	Hotel Antlers, Los Angeles
4422	Dr. Norman Bridge	Pasadena
4423	J. S. Jacobson	516 Franklin street, San Francisco
4424	Geo. J. McConnell	San Francisco
4425	M. H. Hecht	2100 Washington street, San Francisco
4426	Mrs. W. T. McCoy	1277 S. Orange Grove ave., Pasadena
4427	Mrs. Mabel Jenkins	1222 I street, Fresno
4428	Dr. C. C. Violett	Westminster, Orange County
4429	Chas. Ray	Lamanda Park, Los Angeles County
4430	Vivian D. Ely	Cucamonga, Los Angeles County
4431	E. A. Macdonald	107 Cajon street, Redlands
4432	H. A. Dickel	Anaheim
4433	L. L. Brentner	38 West Union street, Pasadena
4434	A. Gregory	Redlands
4435	G. A. Hart	Natick House, Los Angeles
4436	W. S. Brush	Pepper Hotel, Los Angeles
4437	J. Howze	303 Hellman Building, Los Angeles
4438	J. C. Bliss	803 E. Twenty-seventh st., Los Angeles
4439	H. Law	1598 Broadway, San Francisco
4440	N. W. Shears	3101 Humboldt street, Los Angeles
4441	J. J. Fageol	38 Belvedere street, San Francisco
4442	H. H. Irvine	Van Nuys Hotel, Los Angeles
4443	C. B. Van Vorst	1022 Lincoln street, Los Angeles
4444	E. Bass	926 East Tenth street, Los Angeles
4445	Dr. W. A. Lang	Long Beach
4446	E. G. Murray	1135 Cahuenga street, Los Angeles
4447	D. P. Hoyle	125 North Ohio street, Los Angeles
4448	Scott F. Ennis	2600 N street, Sacramento
4449	R. Powers	1740 A street, San Diego
4450	R. Marsh	303 H. W. Hellman Bldg., Los Angeles
4451	J. E. Marsh	303 H. W. Hellman Bldg., Los Angeles
4452	J. L. Wadsworth	Colegrove, Los Angeles County
4453	J. H. Adams	2407 Flower street, Los Angeles
4454	F. Milbank	2607 Wilshire Block, Los Angeles
4455	H. W. Hincks	City Hall, Long Beach
4456	L. D. Sale	258 South Main street, Los Angeles
4457	C. O. Dempsey	Redondo Beach
4458	Ely J. Packard	1914 West Twentieth street, Los Angeles
4459	W. H. Milholland	San Francisco
4460	Mrs. Birdie Poole	370 Twelfth street, Oakland
4461	R. Pitcairn	Pasadena
4462	J. A. Cole	100 Worcester avenue, Pasadena
4463	A. Nichols	403 South Hudson avenue, Pasadena
4464	Geo. E. Cummings	522 South Broadway, Los Angeles
4465	Geo. D. Zen	Oil Center
4466	J. J. Barnes	3454 Twenty-second street, San Francisco
4467	So. Cal. Real Estate Inv. Co.	604 Pacific Electric Bldg., Los Angeles
4468	T. Henshaw	122 Lake street, Oakland
4469	F. M. Kelly	Van Nuys Hotel, Los Angeles
4470	Bradford Warehouse Co.	Hemet
4471	J. C. Ticknor	Hemet
4472	J. C. Butler	619 West Third street, Santa Ana
4473	G. R. De Mont	San Leandro
4474	G. LeRoy Hazard	1519 Cambria street, Los Angeles
4475	H. S. Clarke	Chula Vista
4476	E. P. Vanderhook	1016 Broadway, Oakland
4477	M. Frederick	San Francisco
4478	P. Hewlett	501 Kohl Building, San Francisco
4479	A. A. Thompson	35 Linda avenue, Oakland
4480	W. Russell Price	958 Valencia street, Los Angeles
4481	S. O. Johnson	McCloud
4482	V. E. Stockwell & Co.	304 Grant Building, Los Angeles
4483	Toney Prior	234 San José avenue, San Francisco
4484	J. B. McGinnes	1222 I street, Fresno
4485	C. Whitted	117½ East Fourth street, Santa Ana
4486	Otis Elevator Co.	San Francisco
4487	Carolyn Weston	Santa Barbara
4488	O. A. Hoit	1009 K street, Sacramento
4489	H. Richardson	216 West Fourth street, Los Angeles
4490	J. O. McClure	712 South Broadway, Los Angeles
4491	F. P. McLennon	San Francisco
4492	C. Scherer & Co.	2[illegible]5 S. Los Angeles street, Los Angeles
4493	Success Auto Co.	420 South Hill street, Los Angeles
4494	D. Silvy	943 Valencia street, Los Angeles

4495	H Schluten	Care Oakland Machine Works, Oakland
4496	H. C Knewing	"Evening Post" San Francisco
4497	Louis E Lathn	344 Bellefontaine street Pasadena
4498	Wm S Levis	San Francisco
4499	Wm S Levis	San Francisco
4500	J. Thomson	116 Webster street San Francisco
4501	J A Cavanah	101½ Emerald street, Redondo Beach
4502	Lewis F Reed	101 South Fairbanks avenue, Pasadena
4503	Smith & Anthony	830 South Main street, Los Angeles
4504	A. B Hoag	Danville
4505	Anna W Syms	Mañana Coronado
4506	Wm H Kane	San Francisco
4507	F Ward	San Francisco
4508	Howard E Huntington	Sixth and Main streets, Los Angeles
4509	G C Marks	718 Wall street, Los Angeles
4510	K Gobel	367 Eleventh street, Oakland
4511	W. A. Gardner	Cupertino
4512	B Maxwell	701 South Main street, Los Angeles
4513	L. A. Hufschmidt	San Francisco
4514	Mrs L. B. Corey	Golden Gate avenue and Gough street, San Francisco
4515	O. G Walters	Long Beach
4516	F M Dreisbach	1212 Twentieth avenue, East Oakland
4517	G E Hurtsberger	821 Lake street, Los Angeles
4518	J. J. Thornton	Long Beach
4519	J. P. Dougall	Hotel Minnewaska, Los Angeles
4520	J. R Hodges	Covina
4521	C. E. Green	Corner Elm and Tilton sts., San Mateo
4522	Dr. A. J. Erwin	3436 South Figueroa st., Los Angeles
4523	R. J. Dunn	256 Center street, Redlands
4524	G. A. Dunn	922 Chestnut street, Oakland
4525	C. V. Hall	222 Wilcox Block, Los Angeles
4526	L Heinrich	2625 Sacramento street, San Francisco
4527	J. F Burke	431 California street, San Francisco
4528	P B. Guernsey	780 First street, San Bernardino
4529	C. Strong	426 East Fifty-sixth st., Los Angeles
4530	Miss Callie Huff	San Leandro
4531	J H W Riley	Fruitvale
4532	Pacific Mail Steamship Co.	San Francisco
4533	H. H. Shofeldt	Angelus Hotel, Los Angeles
4534	W. D. Knights	1878 Market street, San Francisco
4535	W. B Ross	1878 Market street, San Francisco
4536	Gale Auto Co.	720 South Main street, Los Angeles
4537	C. M. Baxter	434 Cajon street, Redlands
4538	Jules K. Barber	San Francisco
4539	C. H. Knapp	Half Moon Bay
4540	A. Michaels	422 Valeria street, Fresno
4541	David G. Redit	829 East Eighteenth st., Los Angeles
4542	C. G Gaylord	330 Fourth street, Redlands
4543	W Ransom	202 Mercantile place, Los Angeles
4544	Mrs. Mary M. Netherton	Santa Cruz
4545	C M Thomas	4022 Hough avenue, Los Angeles
4546	W. A Phillips	2140 East First street, Los Angeles
4547	Grunsky, Dietrich & Leist	313 East Main street, Stockton
4548	L. Heidinger	26 Sixth street, San Francisco
4549	F. M. Isle	1449 Harrison street, Oakland
4550	Dr Charles Weddle	Dinuba
4551	Wright & Callander	319 South Hill street, Los Angeles
4552	R. H. Norton	335 W. Twenty-seventh st., Los Angeles
4553	Grover T. Garland	757 Westlake avenue, Los Angeles
4554	Western Motor Car Co.	415 South Hill street, Los Angeles
4555	E. L. Coryell	2627 Fulton street, Berkeley
4556	Mrs. M N. Sponsell	743 West Third street, Long Beach
4557	Mayo Kimball	327 North Pasadena avenue, Pasadena
4558	M. M. Weatly	105 East Magnolia street, Stockton
4559	Culbertson Bros.	Lodi
4560	W. H. Kibbe	281 Arroyo drive, Pasadena
4561	L. T Samuels	Samuels' Lace House, San Francisco
4562	R. H. Pinney	N.W. cor. Fair Oaks & Colo. sts., Pasadena
4563	W. H. Knox	1944 Tulare street, Fresno
4564	R. J. Peck	330 East Pico street, Los Angeles
4565	Mrs Blanche Hugus	Pasadena
4566	M. D. Painter	La Pintoresca, Pasadena
4567	W. R. Staats Co.	Pasadena
4568	W. A. McHenry	Pasadena
4569	D M. Linard	Hotel Maryland, Pasadena
4570	R. R. Munger	480 South Euclid avenue, Pasadena
4571	H. M. Dobbins	1204 South Orange street, Pasadena
4572	Rev. D O. Crowley	3561 Nineteenth street, San Francisco
4573	M. W. Everhardy	Sixteenth and Hill streets, Los Angeles
4574	S. McClure	1009 Florida street, Los Angeles
4575	A. Mills	Aukum, El Dorado County
4576	R Howard	1049 Seventh street, San Diego
4577	C. P. Briggs	806 East Fourth street, Santa Ana
4578	M. B Schmidt	50 Richland avenue, San Francisco
4579	E W. Davies	415 South Hill street, Los Angeles
4580	A. M Parsons	701 H W. Hellman Bldg., Los Angeles
4581	H J. Harry	Altadena
4582	Matt Skeer	693 Westlake avenue, Los Angeles
4583	R. M Bennett	410 South Grand ave., Los Angeles
4584	W. M. Craig	Long Beach
4585	B Richards	Miramar, Box G, Santa Barbara
4586	S W. Funk	Charter Oak
4587	D McCray	341 Magnolia avenue, Long Beach
4588	J W. Ryce	Selma
4589	M. G. Taylor	135 First street, Riverside
4590	C. E. Childs	909 Cowper street, Palo Alto
4591	J B. Fiske	126 Hensley avenue, San José
4592	G. W. Browning	Pasadena
4593	G F. Browning	Pasadena
4594	Mrs. M. V. Aldrich	Grand Rapids, Mich.; 1270 Marengo ave. Pasadena
4595	C. J Black	424 North Hill street, Los Angeles
4596	J. Korn	322 West Fourth street, Los Angeles
4597	A. H. Sitton	Fullerton
4598	N P Coyling	Riverside
4599	Laugenour Auto Co.	San Francisco
4600	W. B. Hubbard	1275 Franklin street, Oakland
4601	P T Morgan	2213 Buchanan street San Francisco
4602	J W. Stanford	Warm Springs
4603	R Norman	Newport, Rhode Island, Merchants National Bank Los Angeles
4604	R Schamberg	Hotel Marlboro Los Angeles
4605	W. I O Neill	904 I street, Fresno
4606	W. M Trout	701 Fay Building, Los Angeles
4607	National Motor Car Ag	703 South Main street, Los Angeles
4608	G F Cope	2301 Bellevue avenue, Los Angeles
4609	J E Steer	3314 G street, San Diego
4610	A. B Schmitz	1027 Wall street, Los Angeles
4611	W L. Schmitz	922 Francisco street, Los Angeles
4612	R. R. Perry	Crescent avenue, Los Gatos
4613	E. V. Van Norman	Lankershim Hotel, Los Angeles
4614	San Joaquin V & C. Trans	Paso Robles
4615	Tony Enoltt	1720 South Main street, Los Angeles
4616	F J Carlisle	Care 213 West Fifth street, Los Angeles
4617	W. B Palmer	416 East Third street, Los Angeles
4618	W. S Collins	701 O T Johnson Building, Los Angeles
4619	F W. Eaton	San Francisco
4620	Mrs. J. A. Murray	Monterey
4621	A E Sterling	Redlands
4622	E N Wright	225 North Madison street, Pasadena
4623	W Kaufmann	Care The Emporium, San Francisco
4624	E. J. Fraser	Rio Vista
4625	W L. Griffith	Cronia, Los Angeles County
4626	F. E. Bundy	Corner Second and Montana streets Santa Monica
4627	Dr Leslie V Harvey	Upland, San Bernardino County
4628	C. C. Stanley	Sausalito
4629	R. L. Wetherbee	2212 Channing way, Berkeley
4630	A. Z. Moore	San Diego
4631	L. C. Carlisle	1060 East Fourth street, Los Angeles
4632	J. M. Dickerson	Rural Free Delivery No 1, Santa Paula
4633	H. K. Gilbert	Hotel Vendome, San José
4634	F. P. Wood	" San Francisco
4635	C. Boydston	1918 West Sixth street, Los Angeles
4636	E. R. Herwick	123 East Fourth street, Los Angeles
4637	Dr. B. F. Church	845 South Alvarado street, Los Angeles
4638	C. G. Cooper	Long Beach
4639	R. E. Marmot	234 Laughlin Building, Los Angeles
4640	J. G. Talbot	1003 Dewey avenue, Los Angeles
4641	R. F. Cragg	Hollywood
4642	C. A. Leighton	2187 West 24th street, Los Angeles
4643	W. A. Avery	Hollywood
4644	P. B. Ray	214 West Third street, Los Angeles
4645	J. M. Gilbert	Angelus Hotel, Los Angeles
4646	Smith & Phelps	4312 Pasadena avenue, Los Angeles
4647	D. A. Warner	504 South Spring street, Los Angeles
4648	T. G. Adams	209 North Union avenue, Los Angeles
4649	F. H. Brooks	215 Currier Building, Los Angeles
4650	T. B. Marshall	1937 Harvard Boulevard, Los Angeles
4651	A. J. Wallace	218 Conservative L. Bldg., Los Angeles
4652	H. H. Cox	940 West Washington st., Los Angeles
4653	J. B. Chaffey	220 West Fourth street, Los Angeles
4654	C. G. Bradshaw	Bradbury Building, Los Angeles
4655	O. P. Hoerting	2832 Mentor avenue, Los Angeles
4656	G. W. Dickinson	135 South Broadway, Los Angeles
4657	H. L. Monlux	244 North Union avenue, Los Angeles
4658	Geo. C. Lempke	512 Mason Building, Los Angeles
4659	Dehetre Bros.	Compton
4660	J. V. Rogers	720 Valencia street, Los Angeles
4661	C. E. Stoner	175 North Spring street, Los Angeles
4662	C. L. Bundy	504 Fay Building, Los Angeles
4663	L. E. Wood	165 South Crittenden street, San José
4664	G. B. Perkins	509 Palmetto street, Pasadena
4665	D. V. Fredenburg	124 West Walnut street, Pasadena
4666	Mrs. Scott Wiggins	2133 Garden street, Santa Barbara
4667	W. S. Arnold	Eleventh and Alameda streets, Los A.
4668	W. W. Stephenson	Box 24, Bakersfield
4669	J. S. Tobin	Burlingame
4670	C. H. Minto	San Francisco
4671	J. W. Heffner	614 Grant Building, Los Angeles
4672	I. T. Bush	Hotel Green, Pasadena
4673	Gary & Kenyon	127 East Ocean avenue, Long Beach
4674	W. M. De Wolff	1600 Point Lobos ave., San Francisco
4675	W. D. Disston	Hotel Potter, Santa Barbara
4676	W. G. Roome	940 West Twentieth street, Los Angeles
4677	E. B. Rivers	752 Hartford avenue, Los Angeles
4678	M. Slavin	774 North Marengo avenue, Pasadena
4679	California Sight Seeing Auto	449 South Broadway, Los Angeles
4680	G. E. Rickard	1115 F street, Sacramento
4681	F. E. Baskette	611 First avenue, San Mateo
4682	W. R. Hearst	New York, N. Y.; 1926 Santa Barbara street, Santa Barbara
4683	H. E. Kerr	Hanford
4684	C. L. Holmes	311 Summit avenue, Redlands
4685	E. L. Peacock	St. James Hotel, San José
4686	Merchants' Fire D. and Pat	309 South Wall street, Los Angeles
4687	H. P. Branen	Hanford
4688	T. F. Newman	Care of 400 S. Los Angeles street, L. A.
4689	W. G. Nevin	800 Garland avenue, Los Angeles
4690	O. F. Rode	875 Center street, Oakland
4691	L. C. Hickney	2625 Figueroa street, Los Angeles
4692	R. T. Crane	Hotel Raymond, Pasadena
4693	A. B. Rothrock	Cor. 7th and Orange sts., Long Beach
4694	J. A. Kimberley	Redlands
4695	W. S. Scammell	San Francisco
4696	Donly Gray	Armona, Kings County
4697	J. J. Davis	604 Fay Bldg., Los Angeles
4698	P. W. Haller	4979 Pasadena avenue, Los Angeles
4699	E. D. King	Pasadena
4700	A. B. Givins	Merced
4701	H. W. Barlow	Pasadena
4702	G. F. Belden	Hotel Green, Pasadena
4703	G. L. Ayers	1050 Second street, Santa Rosa
4704	S. Allenton	Pasadena
4705	G. C. Crow	220 West Sixth street, Long Beach
4706	J. M. Stow	Walnut Creek
4707	W. S. Hook	1386 West Adams street, Los Angeles
4708	Chauncey D. Clark	Altadena
4709	G. W. Palmer	615 Fay Building, Los Angeles
4710	J. F. Bowen	440 Douglass Building, Los Angeles
4711	G. A. Davis	Pleasanton
4712	W. Havens	1212 Broadway, Oakland
4713	F. H. Johnson	San Francisco
4714	J. H. Queal, Jr.	San Francisco
4715	J. H. Queal, Jr.	San Francisco
4716	A. S. Heineman	601 St. Paul avenue, Los Angeles
4717	E. T. Stimson	825 West Adams street, Los Angeles
4718	J J. Biszart	2140 Estrella avenue, Los Angeles
4719	H. M. Gorham	Colegrove, Los Angeles County
4720	E. Hart	Lordsburg
4721	A. H. Schroeder	Pomona
4722	R. R. Wherry	Claremont
4723	L. C. Meredith	San Dimas
4724	C. C. Warren	Glendora
4725	H. C. Dewey	Pomona
4726	A. C. Ketcham	70 South Euclid avenue, Pasadena
4727	L. E. Jones	218 West Third street, Los Angeles
4728	W. J. White	1252 East Forty-fifth st., Los Angeles
4729	W. B. Stewart	2825 South Hope street, Los Angeles
4730	W. P. Stevens	1141 East Twenty-third st., Los Angeles

4731	J. E. [illegible]	1337 West Pico street, Los Angeles
4732	G. H. [illegible]	1710 Lyon street, San Francisco
4733	D. C. McCann	227 South Hope street, Los Angeles
4734	M. A. Penney	Perris, Riverside County
4735	W. H. Mead	[illegible] West Seventeenth st., Los Angeles
4736	Mrs. S. B. F. [illegible]	[illegible], Pasadena
4737	G. G. Speer, M.D.	[illegible] North Soto street, Los Angeles
4738	C. Y. Martin & Son	Santa Ana
4739	Mrs. W. G. Fitch	Maryland Hotel, Pasadena
4740	S. S. Smedley	San Francisco
4741	J. W. Heath	1800 Reed street, Los Angeles
4742	Martland Auto Co.	San Francisco
4743	Mrs. C. Seigert	1106 San Pedro street, Los Angeles
4744	A. D. Lewis	257 South Olive street, Los Angeles
4745	H. Say	1222 I street, Fresno
4746	C. C. Snyder	1222 I street, Fresno
4747	H. D. Wilkerson	Hollywood
4748	H. S. Black	1222 I street, Fresno
4749	Fireman's Fund Ins. Co.	401 California street, San Francisco
4750	J. Philips	3028 Buchanan street, San Francisco
4751	The Emporium	San Francisco
4752	A. L. Redlick	Fresno
4753	V. Peyton	857 Westlake avenue, Los Angeles
4754	J. E. Reeside	1629 West Twenty-first st., Los Angeles
4755	W. L. Porterfield	519 Cedar avenue, Long Beach
4756	F. S. and C. W. Page	2747 Derby street, Berkeley
4757	Dr. J. H. Collen	Fruitvale
4758	Mrs. F. A. Bull	Redlands
4759	S. W. Waterhouse	San Francisco
4760	F. Hardy	Ivanhoe station, Los Angeles
4761	C. M. Jaques	525 East Colorado street, Pasadena
4762	F. W. Baker	290 North California street, Pasadena
4763	A. R. Wilfley	San Francisco
4764	R. M. Lozier	San Francisco
4765	T. Friart	2811 College avenue, Berkeley
4766	H. Schreiner	Paso Robles
4767	D. H. Gray	1222 I street, Fresno
4768	D. Beidler	Hotel Nadeau, Los Angeles
4769	A. S. Ragsdale	216½ E. Fifth street, Los Angeles
4770	L. Garnier	902 W. Pico street, Los Angeles.
4771	E. R. Fosdick	681 S. Eighth street, San José
4772	W. E. Brown	1242 Elder avenue, Los Angeles
4773	H. W. Swift	1222 I street, Fresno
4774	I. C. Taylor	1222 I street, Fresno
4775	C. B. Hale	R. F. D. No. 2, Santa Barbara
4776	G. Reimer	2015 Bray avenue, Fruitvale
4777	L. B. Stratton, M.D.	Paso Robles
4778	Globe Mills	925 E. Third street, Los Angeles
4779	J. F. Dearth	Bakersfield
4780	G. W. Scott	San Francisco
4781	G. W. Scott	San Francisco
4782	B. C. Scott	San Francisco
4783	F. C. Paulin	2677 Ellendale place, Los Angeles
4784	B. W. Richardson	Tropico
4785	G. W. Hoover	Box 183, Hollywood
4786	E. L. Hall	Madera
4787	W. S. Manuel	(Cleveland, Ohio), 51 S. Grand avenue, Pasadena
4788	D. M. Linnard	Pasadena
4789	W. Grundy	553 Pacific avenue, Long Beach
4790	G. W. Bennett	705 S. Broadway, Los Angeles
4791	H. Casé	817 Third street, San José
4792	C. F. Klinberg	2460 W. Fifteenth street, Los Angeles
4793	W. D. Ennor	340 E. Eighth street, Los Angeles
4794	M. J. Daniels	Riverside
4795	W. P. Story	700 W. Twenty-eighth st., Los Angeles
4796	C. Lowery	24 Turk street, San Francisco
4797	Golden State Auto Co.	San Francisco
4798	Golden State Auto Co.	San Francisco
4799	F. L. Dow	San Francisco
4800	F. L. Dow	San Francisco
4801	S. Huff	San Leandro
4802	D. McKinnon	Salinas
4803	E. M. Walsh	San Francisco
4804	T. Magee	N. E. cor. Pacific and Pierce sts., S. F.
4805	W. W. Weare	1039 Jasmine street, Los Angeles
4806	R. A. Smith	1428 Millard avenue, Los Angeles
4807	E. G. Thomas	1722 West Twentieth street, Los Angeles.
4808	E. R. Harcourt	1517 N street, Sacramento
4809	W. A. Rudgear	San Francisco
4810	W. H. Stokes	355 Waldo avenue, Pasadena
4811	F. A. Rantz	Hotel Rosslyn, Los Angeles
4812	O. H. P. Archer	Hotel Rosslyn, Los Angeles
4813	W. C. Henderson	Paso Robles
4814	H. S. Block	San Francisco
4815	F. G. Campodonico	R. F. D. No. 2, Stockton
4816	D. Moriarty	Elmhurst
4817	J. M. Smith	370 West Colorado street, Pasadena
4818	F. H. Pitman	2187 Shattuck avenue, Berkeley
4819	F. L. Anton	R. F. D. No. 3, Station K, Los Angeles.
4820	C. S. Preston	El Cajon, San Diego County
4821	R. C. Kellogg	1371 West Thirty-eighth st., Los Angeles.
4822	W. S. Johnson	717 Grant Building, Los Angeles
4823	Mrs. F. Bull	101 South Fair Oaks avenue, Pasadena
4824	E. W. Caldwell	Ontario
4825	F. C. O'Kelly	277 Brockton avenue, Riverside
4826	C. E. Bonner	951 South Alvarado street, Los Angeles
4827	R. A. Grigsby	San Francisco.
4828	D. C. Williams	712 South Broadway, Los Angeles
4829	W. B. Ames	410 Lankershim Block, Los Angeles
4830	Mr. and Mrs. W. B. Reis	901 Golden Gate avenue, San Francisco
4831	E. L. Daniels	1222 I street, Fresno
4832	J. Coleman	45 Atlantic avenue, Long Beach
4833	C. P. Campbell	416 Fay Building, Los Angeles
4834	Dr. C. R. Blake	Atchison
4835	C. M. Jacques	525 East Colorado street, Pasadena
4836	G. E. Trevelyn	Riverside
4837	F. M. Hutchinson	Hotel Green, Pasadena
4838	E. D. Nevin	Pickwick Apartments, Los Angeles
4839	L. S. Hackney	2625 Figueroa street, Los Angeles
4840	R. E. Miller	San Francisco
4841	Pin Medical Co.	San Francisco
4842	Wright & West, Inc.	118 North San Joaquin street, Stockton
4843	J. Breuner	901 Golden Gate avenue, San Francisco
4844	A. H. Van Cott	1654 Grove street, San Francisco
4845	B. T. Rogers	Hotel Potter, Santa Barbara
4846	J. G. Evans	R. F. D. No. 2, Los Angeles
4847	F. P. Echard	1607 West Pico street, Los Angeles
4848	R. Schiffmann	75 North Grand avenue, Pasadena
4849	F. M. Baird	Corona
4850	W. Holst	1011 West Twentieth street, Los Angeles
4851	F. H. [illegible]	San Francisco
4852	H. J. [illegible]	San Francisco
4853	National Auto Lighting Co.	[illegible]
4854	National Auto Lighting Co.	[illegible]
4855	W. T. [illegible]	[illegible]
4856	[illegible]	[illegible]
4857	[illegible]	[illegible] Hotel, Los Angeles
4858	J. [illegible]	[illegible]
4859	C. T. Woods	[illegible]
4860	California [illegible]	[illegible], Riverside
4861	W. B. [illegible]	[illegible]
4862	I. N. Ayer	San Francisco
4863	C. McDonald	[illegible] Tenth avenue, East Oakland
4864	F. J. [illegible]	Lodi
4865	H. E. [illegible]	[illegible]
4866	E. R. Brainard	[illegible] Building, Los Angeles
4867	J. B. [illegible]	[illegible] Market street, San Francisco
4868	J. L. House	[illegible] avenue, Hollywood
4869	F. W. [illegible]	[illegible] South Los Robles avenue, Pasadena
4870	Dr. L. Gross	[illegible] street, San Diego
4871	H. M. E. Schroeter	[illegible] East Ocean avenue, Long Beach
4872	Young Men's Christian A.	614 South Hill street, Los Angeles
4873	Wm. M. Graham	Santa Barbara
4874	B. S. Hook	[illegible] West Adams street, Los Angeles
4875	E. A. Bryant	[illegible] West Twenty-eighth st., Los Angeles
4876	H. D. West	Box 966, Pasadena
4877	L. W. Towne	[illegible] South Hill street, Los Angeles
4878	S. S. Wood	50 Worcester street, Pasadena
4879	R. Rogers	Westminster Hotel, Los Angeles
4880	T. [illegible]	Pasadena
4881	J. S. Lanner	350 South Grand avenue, Pasadena
4882	G. D. Gregory	Pasadena
4883	W. J. Carney	(4218 South Grand Bldg., Chicago, Ill.), Pasadena
4884	H. T. Fuller	Pasadena
4885	R. R. Cable	501 Palmetto drive, Pasadena
4886	T. P. Fiske	Hotel Raymond, Pasadena
4887	F. E. Callister	Venice
4888	W. Nordhoff	324 Pacific street, Redlands
4889	E. S. Harwood	357 Galena avenue, Pasadena
4890	C. Peterson	629 Pine street, Long Beach
4891	R. A. Wallace	Lordsburg
4892	W. A. Clark	County Hospital, San Leandro
4893	J. Barneson	San Francisco
4894	C. W. Bradford	R. F. D. No. 1, Box 131, Pasadena
4895	J. E. Jenkins	Care of 415 South Hill st., Los Angeles
4896	H. Mitchell	San Francisco
4897	J. J. Sullivan	117 Frederick street, San Francisco
4898	J. R. Burnham	901 Golden Gate avenue, San Francisco.
4899	A. L. Spitzer	Hotel Green, Pasadena
4900	B. W. Fletcher	305 Emerald street, Redondo
4901	C. W. Judd	Garvanza
4902	G. A. Holcombe	449 Lake street, Los Angeles
4903	G. A. Wheelock	Hotel Van Nuys, Los Angeles
4904	J. A. Clairmonte	749 South Spring street, Los Angeles
4905	K. M. Sanders	Care of 1122 Ash street, San Diego.
4906	F. H. Thatcher	Raymond Hotel, Pasadena
4907	A. E. Hull	Escondido
4908	H. C. Mayer	Venice
4909	C. Schuman	San Francisco
4910	M. S. Jeffers	511 Sixth street, San Francisco
4911	B. Divelbiss	R. F. D. No. 5, San José
4912	L. E. Wood	165 South Crittenden street, San José
4913	L. M. Hall	901 Golden Gate avenue, San Francisco
4914	E. A. Forrester & Sons., Inc	343 Douglass Block, Los Angeles
4915	T. Kirk	712 South Broadway, Los Angeles
4916	H. T. Huey	Hotel Angelus, Los Angeles
4917	A. T. Gammon	Box 221, Pasadena
4918	E. E. Easton	1424 West Eighth street, Los Angeles
4919	R. Jones	500 Ocean avenue, Santa Monica
4920	W. J. Lander	San Francisco
4921	J. W. Barnum	Wiseburn, Los Angeles County
4922	R. E. Johnson	Santa Paula
4923	G. E. Selover	Turlock
4924	C. O. G. Miller	San Francisco
4925	C. L. Crellin	Pleasanton
4926	A. Hanson	St. Francis Hotel, San Francisco
4927	J. V. Elliott	2221 Castillo street, Santa Barbara.
4928	G. E. McCague	Raymond Hotel, Pasadena
4929	A. J. Wells	811 West Seventeenth street, Los Angeles.
4930	R. R. Foster	17 Chester place, Los Angeles
4931	J. L. Brooks	357 Galena avenue, Pasadena
4932	C. Fairbanks	830 South Broadway, Los Angeles
4933	G. W. Sturdivant	311 Congress avenue, Pasadena
4934	L. Newman	320 Waverley drive, Pasadena
4935	G. F. Abel	679 Sixteenth street, Oakland
4936	A. C. Overholt	Raymond Hotel, Pasadena
4937	B. F. Overholt	Raymond Hotel, Pasadena
4938	G. L. Wilsey	830 S. Broadway, Los Angeles
4939	E. E. Peabody	San Francisco
4940	W. Morgan	Nineteenth and Franklin sts., Oakland
4941	E. L. Chaddock	1222 I street, Fresno
4942	C. Dreyer	2324 Hilgard avenue, Berkeley
4943	R. J. Boyer	San Francisco
4944	Commercial Auto Delivery	357 Central avenue, Los Angeles
4945	G. Sutro	San Francisco
4946	C. J. Ilton	701 South Main street, Los Angeles
4947	J. S. Tobin	St. Francis Hotel, San Francisco
4948	Auto Delivery Co.	Golden Gate and Van Ness ave., S. F.
4949	D. Field	647 Central avenue, Los Angeles.
4950	E. H. Sanderson	1336 Westlake avenue, Los Angeles
4951	B. W. Cortant	Hollister
4952	J. J. Graves	Jamison
4953	W. & F. Sabin	San Francisco
4954	H. M. Zier	222 N. El Moline avenue, Pasadena
4955	J. L. & C. S. Rose	836 Market street, Riverside
4956	E. Gale	Sanitarium P. O.
4957	L. D. Gregory	Kenwood
4958	D. B. Hunter	Shattuck ave. and Oregon st., Berkeley
4959	L. Schinner	Long Beach
4960	E. M. Givin	Long Beach
4961	O. V. Ort	Santa Cruz
4962	G. A. Marten	284 N. Third street, San José
4963	B. F. Ray	712 S. Broadway, Los Angeles
4964	N. L. Reese	Van Nuys Hotel, Los Angeles
4965	N. Totten	Box 194, Colusa
4966	J. Ellsworth	3000 Central avenue, Alameda
4967	A. D. Bowery	San Francisco
4968	W. P. Whitsell	405 Severance Building, Los Angeles

[illegible]	A. M[illegible]	[illegible]
[illegible]	[illegible]	[illegible] N. E[illegible] avenue, Pasadena
[illegible]	[illegible]	[illegible]
[illegible]	[illegible]	[illegible] street, Pasadena
[illegible]	[illegible]	[illegible]
[illegible]	[illegible]	[illegible]
[illegible]	[illegible]	[illegible] San Francisco
[illegible]	[illegible]	[illegible] Boston, Mass., care 415 South H[illegible] street, Los Angeles
[illegible]	W. [illegible]	[illegible] street, Pasadena
[illegible]	[illegible]	[illegible]
[illegible]	[illegible]	[illegible] street, Pasadena
[illegible]	[illegible]	[illegible]
[illegible]	[illegible]	[illegible]
[illegible]	[illegible]	Hotel Green, Pasadena
[illegible]	[illegible]	Hotel Green, Pasadena
[illegible]	[illegible]	Hotel Green, Pasadena
[illegible]	M. [illegible]	[illegible] Brookline, Mass., care 415 South H[illegible] street, Los Angeles
[illegible]	[illegible]	Cleveland, Ohio; care Raymond Hotel, Pasadena
[illegible]	W. [illegible]	[illegible] Pacific avenue, San Francisco
[illegible]	[illegible] M. Albrecht	Box 17, National City
[illegible]	Mrs. A. [illegible]	[illegible] Mission street, Berkeley
[illegible]	[illegible]	119 North Madison avenue, Pasadena
[illegible]	[illegible]	[illegible] Third street, San José
[illegible]	[illegible] W. Taylor	[illegible] East Thirty-third street, Los Angeles
[illegible]	[illegible] C. [illegible]	Santa Paula
[illegible]	[illegible] F. Willis	1822 I street, Fresno
[illegible]	F. I. Gardner	851 Main street, Petaluma
[illegible]	M. H. W[illegible]kins	711 South Figueroa street, Los Angeles
[illegible]	B. F. [illegible]ston	515 Palmetto drive, Pasadena
[illegible]	C. D. Boyles	Riverside
[illegible]	A. H. Sweetland	121 Elm street, Long Beach
5000	Thos. Hughes	1226 South Alvarado street, Los Angeles
5001	F. A. Clampitt	1622 Rockwood street, Los Angeles
5002	C. W. Bowman	Hotel Hollywood, Hollywood
5003	Paul Peipers	1743 Oxford avenue, Los Angeles
5004	Harriet S. Howe	136 North Madison avenue, Pasadena
5005	A. E. Hunter	30 West St. John street, San José
5006	Elba S. Willet	2731 O street, Sacramento
5007	Rosenberg Bros. & Co.	Fresno
5008	G. W. Griffiths Jr.	Covina
5009	Mrs. Alice H. Burrage	Redlands
5010	F. W. Chase	327 West Second st., Los Angeles
5011	G. I. Hackney	504 Merchants' Trust Bldg., Los Angeles
5012	Frank Johnson	1222 I street, Fresno
5013	J. H. Warren, M.D.	Livermore
5014	E. J. Crawford	1590 The Alameda, San José
5015	Mrs. C. H. Scott	703 O. T. Johnson Bldg., Los Angeles
5016	F. Dean Prescott	1222 I street, Fresno
5017	C. A. Bridge	8 Page street, San Francisco
5018	G. K. King	Red Bluff
5019	Geo. Putnam	P. O. Box 325, Redlands
5020	W. C. Price	3003 Wilshire Boulevard, Los Angeles
5021	A. J. Hamilton	311 South Broadway, Los Angeles
5022	H. N. Stetson	San Francisco
5023	Miss E[illegible] Kerckhoff	825 Westlake avenue, Los Angeles
5024	W. M. Edgell	Sausalito
5025	H. W. Keller	668 Huntington Building, Los Angeles
5026	E. A. Favor	731 Broadway, Los Angeles
5027	McBride Dysart	447 Daisy avenue, Long Beach
5028	J. E. Ward	220 First street, Long Beach
5029	E. M. Stevens	1222 I street, Fresno
5030	I. H. Preston	618 Laughlin Building, Los Angeles
5031	**H. W. Chase**	**Hotel Nadeau, Los Angeles**
5032	**W. B. Wall, M.D.**	**R. F. D. No. 1, Santa Ana**
5033	S. Szarik	San Francisco
5034	Thos. D. Wood	37 East Pedregosa street, Santa Barbara
5035	Thos. D. Wood	37 East Pedregosa street, Santa Barbara
5036	D. C. McCan	2327 South Hope street, Los Angeles
5037	G. B. Varnum	2917 Roxbury street, Los Angeles
5038	**E. A. James**	**Hollywood**
5039	E. A. Selfridge	2615 California street, San Francisco
5040	J. H. Speck	San Francisco.
5041	Sabe Gist	1327 East Weber avenue, Stockton
5042	F. N. Marston	2714 Sacramento street, San Francisco
5043	Imperial Auto Livery Co.	1120 South Main street, Los Angeles
5044	C. B. Williams	221 East Forty-sixth street, Los Angeles
5045	**E. J. Warner**	**71 St. John street, Pasadena**
5046	S. Cuppies	Pasadena
5047	P. McKinney	Hotel Green, Pasadena
5048	Fresno Brewing Co.	Fresno
5049	T. W. Phillips Jr.	1500 West Adams street, Los Angeles
5050	M. T. Kearney	Fresno
5051	I. Irwin	240 North Grand avenue, Pasadena
5052	**Pioneer Auto Co.**	**901 Golden Gate avenue, San Francisco**
5053	E. S. Gerling	421 North Main street, Pomona
5054	Miller Auto Garage	Pomona
5055	A. P. Seymour	101 South Fair Oaks avenue, Pasadena
5056	F. H. Meyer	San Francisco
5057	Reliance Auto Co.	547 Fulton street, San Francisco
5058	Otto Zeiss	1317 Laguna street, San Francisco
5059	H. S. Deming	Santa Cruz
5060	H. W. Meeks	1218 Oak street, Oakland
5061	**L. A. Gould**	**151 Broderick street, San Francisco**
5062	R. Becker	217 Ellis street, San Francisco
5063	**C. M. Harrington**	**Raymond Hotel, Pasadena; Minneapolis, Minn.**
5064	**R. C. Polland**	**Covina**
5065	**C. D. Beebe**	**Hotel Maryland, Pasadena**
5066	Phelps & Freshwater	35 West Colorado street, Pasadena
5067	Redlands Auto Co.	18 West Citrus avenue, Redlands
5068	H. G. Tanner	San Francisco
5069	**C. D. Simpson**	**Care Ice and Cold Storage Co., Los Angeles**
5070	J. Rowley	Cajon street, Redlands
5071	Davis Donald	442 Fourth street, Redlands
5072	W. A. Akers	324 Westlake avenue, Los Angeles
5073	**C. J. Goodenow**	**2819 South Hope street, Los Angeles**
5074	F. S. Noble	210 West Tenth street, Los Angeles
5075	J. P. Weyerhauser	San Ysidro Ranch, Santa Barbara
5076	H. A. Klyce	Mill Valley
5077	**W. O. Rowley**	**Orange**
5078	F. S. Cary	Wilmington
5079	E. L. Southworth	528½ J street, Sacramento
5080	W. F. Pemberton	Fresno
5081	**L. Willson**	**Westminster Hotel, Los Angeles**
5082	W. E. Palmer	1261 Waller street, San Francisco
5083	D. J. Sutton	3418 South Flower street, Los Angeles
5084	S. Lydiard	303 East San Fernando street, San José
5085	H. P. Mackie	2614 Regent street, Berkeley
5086	F. C. Franck	1179 Washington street, Santa Clara
5087	F. Heilbron	San Diego
5088	N. Watts	900 Fourth street, San Diego
5089	E. H. Grenfell	1038 G street, San Diego
5090	C. E. Nichols	San Diego
5091	E. Oppenheim	Lodi
5092	A. H. Wilcox	209 Wilcox Building, Los Angeles
5093	**Nellie B. Harris**	**El Roble, Pasadena**
5094	J. R. Bragdon	119 West Fourth street, Los Angeles
5095	G. Giles	1622 Orange street, Los Angeles
5096	A. Hammon	Hotel Hollywood, Riverside
5097	F. W. Decker	100 Main street, Red Bluff
5098	C. E. Fish	812 Washington street, Red Bluff
5099	M. N. Goldtree	San Francisco
5100	J. T. McClellen	84 University avenue, Berkeley
5101	**R. J. Dunphy**	**San Francisco**
5102	C. M. Gill	1119 East Main street, Stockton
5103	R. Hixon	297 South Orange Grove ave., Pasadena
5104	E. Schuyler	830 South Broadway, Los Angeles
5105	F. L. Ryder	285 Cypress avenue, Pasadena
5106	P. P. Borham	10 Ford place, Pasadena
5107	A. N. Clark	Ontario
5108	A. G. M. Robertson	Arlington
5109	L. J. Holton	Care Union Trust Co., San Francisco
5110	Dr. F. Butterfield	Shreve Building, San Francisco
5111	**Angelus Motor Car Co.**	**110 East Third street, Los Angeles**
5112	E. W. Hopkins	San Francisco
5113	E. J. Fowler	Redwood City
5114	H. P. Umbsen	20 Montgomery street, San Francisco
5115	Freeman Ford	Pasadena
5116	A. S. Cockran	Pasadena
5117	**W. J. Mortimer**	**2123 Center street, Berkeley**
5118	Ramble Auto **Agency, A.** Cogswell	421 Ninth street, Oakland
5119	A. H. Hinckle	Cincinnati, Ohio; Palace Hotel, San Francisco
5120	**H. K. Bradley**	**R. F. D. No. 1, Montecito**
5121	J. B. Banning	945 Westlake avenue, Los Angeles
5122	LeRoy Bean	90 E. San Fernando street, San José
5123	W. J. Eva	760 Ashbury street, San Francisco
5124	Arrowhead Hot Springs Co.	Stewart Hotel Building, San Bernardino
5125	A. J. Bradshaw	Watsonville
5126	F. J. Horswell	Bradley
5127	Mrs. R. E. Burdette	South Pasadena
5128	G. H. Partridge	Miramar, Santa Barbara
5129	W. W. Van Arsdale	2401 Scott street, San Francisco
5130	H. M. Locke	1059 Church street, San Francisco
5131	H. H. Dana	1601 Central avenue, Alameda
5132	Mrs. H. K. Anthony	2631 Menlo avenue, Los Angeles
5133	J. N. Arnaz	460 South Spring street, Los Angeles
5134	Dr. W. H. Jones	Long Beach
5135	Mrs. G. Vernon Smith	Long Beach
5136	F. E. Shaw	Long Beach
5137	J. B. Heartwell	Long Beach
5138	J. C. Cook	232 Magnolia avenue, Long Beach
5139	F. E. Shaw	Long Beach
5140	S. A. Sanderson	Long Beach
5141	G. G. Charleton	322 West Fifth street, Los Angeles
5142	W. Hardee	117 North Main street, Los Angeles
5143	J. J. Fostler	2946 Hulldale avenue, Los Angeles
5144	E. M. Hills	Riverside
5145	Corcoran Lumber Co.	Corcoran
5146	C. Young	Riverside
5147	H. Chickering	San Francisco
5148	L. Bradt	Venice
5149	E. M. Lyon	Redlands
5150	J. L. Ross, M.D.	Redwood City
5151	G. C. DeWitt	1624 H street, San Diego
5152	H. H. Stanley	1714 Fell street, San Francisco
5153	H. M. Dunlap	Lindsay
5154	H. S. Deming	Santa Cruz
5155	L. Samuels	1054 I street, Fresno
5156	Dr. H. E. Alderson	San Francisco
5157	W. P. Levey	158 Tremont avenue, San Francisco
5158	J. L. Marshall	1933 Ellendale avenue, Los Angeles
5159	F. A. Moore	San Francisco
5160	A. J. Clipper	204 Laughlin Building, Los Angeles
5161	M. F. Blanchard & R. Hill	Elmhurst
5162	Marshall C. Harris	San Francisco
5163	E. F. Barron	2020 Broadway, San Francisco
5164	Wm. Helm	2823 Fresno street, Fresno
5165	J. C. Rorden	Selma
5166	G. A. Mapes	Pasadena
5167	J. C. Braly	Fullerton
5168	Susie J. Fenton	672 Fourteenth street, Oakland
5169	Fred L. Reed	2600 Grant street, Berkeley
5170	C. J. Kubach	670 Pacific Electric Building, Los Angeles
5171	H. G. Weyse	501 West Jefferson street, Los Angeles
5172	H. T. Drummond	Van Nuys Hotel, Los Angeles
5173	F. M. Smith	Care 454 Ninth street, Oakland
5174	M. Cudahy	Pasadena
5175	F. N. Calhoun	Hemet
5176	Carrie M. Jones	258 East Adams street, Los Angeles
5177	C. W. French	National City
5178	F. C. Huyck	Hotel Green, Pasadena; Albany, N. Y.
5179	L. J. Price	283 West San Carlos street, San José
5180	Mrs. John C. Fleming	1078 South Orange Grove ave., Pasadena
5181	B. B. Burnett	300 Telegraph avenue, Oakland
5182	J. R. Giddings	1318 Colorado street, Pasadena
5183	H. Hansen	923 Gratton street, Los Angeles
5184	Dr. C. L. Abbott	Point Richmond
5185	Dr. W. W. Kerr	San Francisco
5186	O. Hayman	San Francisco
5187	H. Fisher	Redlands
5188	F. T. Holden	Pasadena
5189	F. T. Holden	Pasadena
5190	A. Busch	1021 South Orange Grove ave., Pasadena
5191	C. P. Hancock	1330 Lemon street, Riverside
5192	E. W. Minnie	309 Grant Building, Los Angeles
5193	N. S. Wilson	Yuba City
5194	E. R. Dimond	San Francisco
5195	H. D. Morton	San Francisco
5196	A. B. Long	Fresno
5197	W. L. Pattiani	328 Twenty-first street, Oakland
5198	E. M. Dennison	Long Beach
5199	C. M. Brune	San Francisco
5200	F. H. Smith	Palo Alto
5201	H. A. Hargroves	P. O. Box 63, Redlands
5202	J. J. Dickover	Clock Building, Santa Barbara

RENTING! *REPAIRING!*

Best Equipped ***Auto Livery Service*** in the City

ALL UP-TO-DATE
7-PASSENGER CARS

COMPETENT CHAUFFEURS — PROMPT SERVICE — LOWEST RATES

Reliance AUTOMOBILE Co.

Fulton, at Octavia — *Phones* PARK 324 / PARK 325

GARAGING! *SUPPLIES!*

THE TAILORS

McMahon-Keyer & Stiegeler Bros., Inc.

Fall and Winter Styles in Suitings, Overcoatings and Trouserings. The largest and most complete assortment of confined woolens in this city. Dressers wishing to wear Perfectly Tailored and Well Draped Garments at Moderate Prices will receive entire satisfaction in our establishments.

Main Store, 892-894 Van Ness Ave., at Ellis — *Branch, 1711 Fillmore St., at O'Farrell*

MONTARA REALTY DEVELOPMENT CO., Inc.

CAPITAL STOCK, $100,000

Lots and villa sites at MONTARA, 15 miles or 30 minutes from San Francisco, on the New Ocean Shore Electric Railway.
Improvements guaranteed by contract: Main sewer, water pipes in front of property, concrete sidewalks, street grading, no taxes, no interest on deferred payments.

Office: Van Ness Theatre Building, - - SAN FRANCISCO

Pacific Garage and Livery Co.

Location

Just off the fashionable retail district, Van Ness Avenue—convenient to residents of the Pacific Heights.

Equipment

Every modern convenience for the care of Automobiles—clean, airy, well lighted quarters.

Management

All departments under direct supervision of Mr. Wm. L. Harvey and Mr. J. Selby Hanna—that means "Garage Service Worthy Your Car."

Livery Service

Day and Night

New model up-to date touring cars—courteous and obliging chauffeurs in attendance.

Pacific Garage and Livery Co.

POLK AND PACIFIC

TELEPHONE FRANKLIN 2920

5203	C. M. Whittick	824 Stanford avenue, Los Angeles
5204	Eben Smith	1130 West Seventh street Los Angeles
5205	H. V. Warrack	1021 Blaine street Los Angeles
5206	R. S. Underwood	1204 South Orange Grove ave , Pasadena
5207	F. D. Underwood	1204 South Orange Grove ave Pasadena
5208	C. D. Callery	439 Grand avenue, Pasadena
5209	H. Jevne	816 South Alvarado street Los Angeles
5210	C. C Chapman	Fullerton
5211	E. K. Buckley	Fullerton
5212	A. R. Nicholson	Oleander, Fresno County
5213	C. C. Smith	Riverside
5214	F. P. Herold	43 North First street, San José
5215	F. B. Southworth	San Francisco
5216	C. C. Caine	901 Golden Gate avenue San Francisco
5217	T. I. Bergin	2012 Jackson street San Francisco.
5218	C. E. Trezona	1404 Webster street, Oakland
5219	H. W. Robinson	239 South Broadway Los Angeles
5220	S. C. Headley	Covina
5221	S. H. Herrick	512 Fourteenth street, Riverside
5222	G. W. Howell	S. E. corner Fourteenth and Washington streets, Oakland
5223	W. J. Johnson	Escohart Ferry, Martinez
5224	J. L. Deahl	614 Kohl Building, San Francisco
5225	C. E. De Camp	919 West Adams street, Los Angeles
5226	C. F. Miller	121 South Breed street, Los Angeles
5227	Varney & Green	San Francisco
5228	Dr. R. A. Harris	623 South Bonnie Brae st , Los Angeles
5229	C. H. Ruddock	The Alexandria, Los Angeles
5230	Laugenour Auto Co.	San Francisco
5231	Laugenour Auto Co.	San Francisco
5232	Howard J. Schroeder	2275 Cambridge street, Los Angeles
5233	C. W. Gallagher	286 Ninth street, Oakland
5234	Mason-McDuffie Co.	2100 Center street, Berkeley
5235	E. A. Heron	74 Moss avenue, Oakland
5236	A. L. Reed	Suisun
5237	Nat Moore	New York; 120 E. Sixth st., Los Angeles
5338	Imperial Auto Livery Co	1118 South Main street, Los Angeles.
5239	C. Kendall	Toledo, Ohio; Hotel Westminster, Los Angeles
5240	J. L. Kloess	2821 Normandie avenue, Los Angeles
5241	Frank H. Johnson	550 Hobart street, Oakland
5242	G. W. Young	515 Third street, Napa
5243	Morris Kind	Cement
5244	Landgaebe, McNevins	San Francisco
5245	J. H. Ordway	77 Futter street, Brookline, Mass.; Hotel Van Nuys, Los Angeles
5246	J. Frank Moore	203 East College street, Whittier
5247	Ray Moore	203 East College street, Whittier
5248	F. R. Holcomb	Fullerton
5249	James M. Howard	La Cañada, Los Angeles County
5250	W. H. Clarke	523 Merchants' Trust Bldg., Los Angeles
5251	James Parker	Cahuenga P. O., Los Angeles County
5252	F. Schlageter	Pico street and Maple ave., Los Angeles
5253	R. E. Lasher	Pomona
5254	J. O. Parrish	Pomona
5255	H. H. Smith	Covina
5256	C. E. Babb	1118 Wood street, Oakland
5257	Dr. F. K. Ainsworth	Merchants' Exchange, San Francisco
5258	W. L. Vail	720 Burlington ave., Los Angeles
5259	J. Parker Whitney	Rocklin
5260	W. W. Thompson	1701 Reid street, Los Angeles
5261	C. F. Ayhoard	Livermore
5262	California Auto Despatch	211 Alpine street, Los Angeles
5263	California Auto Despatch	Los Angeles
5264	California Auto Despatch	Los Angeles
5265	California Auto Despatch	Los Angeles
5266	California Auto Despatch	Los Angeles
5267	California Auto Despatch	Los Angeles
5268	California Auto Despatch	Los Angeles
5269	California Auto Despatch	Los Angeles
5270	California Auto Despatch	Los Angeles
5271	California Auto Despatch	Los Angeles
5272	C. R. Scott	Tulare
5273	G. E. Waite	San Fernando
5274	F. J. Vetter	1544 Page street, San Francisco
5275	H. Center	The Alameda San José
5276	A. J. Crawford	478 North Belmont avenue, Los Angeles
5277	W. C. Graves, Jr.	Jameson, Fresno County
5278	G. Swain	R. F. D. No. 1, Stockton
5279	J. V. de Laveaga	San Francisco
5280	Bertha A. Henzel	2214 Bush street, San Francisco
5281	A. N Jung	345 East Second street, Los Angeles
5282	Rev. Alrab G. Fessenden	Garvanza P. O. Los Angeles
5283	H. W. Green	Long Beach
5284	Dudley Fulton	2700 Grand avenue, Los Angeles
5285	E. G. Carr	R. F. D. No. 1, Colton
5286	P. J. S. Montgomery	Tulare
5287	W. H. Campbell Company	302 Twelfth street Oakland
5288	G. A. Green	502 South Eleventh street, San José
5289	E. J. Hooper	San Francisco
5290	J. Corrigan	Cleveland, Ohio; 315 Ellis st , San Francisco
5291	A. J. Tait	1621 Eighth street, Oakland
5292	C. C. White	Box 875, Fresno
5293	James Lambert	217 Bellefontaine street, Pasadena
5294	H. D. Dingle	1010 Lake street, Los Angeles
5295	R. W. Hersey	436 South Third street San José
5296	R. McGarvin	308 H. W. Hellman Bldg., Los Angeles.
5297	J. W. Lane	Hanford
5298	C. S. Myers	Redlands
5299	F. Nelson	San Francisco
5300	O. D. Hamlin, M.D.	1103½ Broadway, Oakland
5301	R. Habenicht	1001 Chestnut street, San Francisco
5302	E. P. Slosson	San Francisco
5303	J. Bricketts	Banta
5304	C. S. Cummings	425 Broderick street, San Francisco
5305	D. G. Doubleday	San Francisco
5306	G. Sutton	Armona
5307	Domestic Water Co.	Redlands
5308	E. Shink	Prospect Hill, Redlands
5309	H. L. Packard	Kern County Land Bldg., Bakersfield
5310	E. J. Grant	711 Garland avenue, Los Angeles
5311	A. R. Townsend	1480 East Twenty-second st., Los Angeles
5312	J. J. Land	1908 East Fourth street, Los Angeles
5313	J. A. Woodman	Riverside
5314	J. D. Reyburn	R. R. No. 8, Fresno
5315	W. Forsyth	Fresno
5316	Jacob Anderson	323 West Cypress street, Redlands
5317	S. A Noble	686 Huntington Building, Los Angeles
5318	H. J. Pauly	213 New High street, Los Angeles
5319	Stearns Bros Spraying M	Twelfth and Madison streets Oakland
5320	C J Thompson	Murrieta, Riverside County
5321	H G Terry	210 Thirteenth street Oakland
5322	H F Be[illegible]	[illegible] Pomona
5323	L F Winters	121 [illegible] San José
5324	N G [illegible]	1246 San Benito street Hollister
5325	O L [illegible]	2946 [illegible] Berkeley
5326	I Garrett	San Francisco
5327	H D Otter	45 South Twelfth street San José
5328	C Lauffer	San Francisco
5329	F A Hyde	[illegible] street San Francisco
5330	M German	1854 Third street San Diego
5331	M German	1854 Third street San Diego
5332	J W Ward, M D	San Francisco
5333	Matte[illegible] Bros.	Farmington
5334	S M Todd	Napa
5335	Bell[illegible] Bay Imp Co	San Francisco
5336	G Worth	1239 South Main street Los Angeles
5337	G H Cunningham	San Francisco
5338	W Unger	1222 I street Fresno
5339	F W Lehmann	348 South Hill street Los Angeles
5340	F W Hubby	Nordhoff Ventura County
5341	D H Kup[illegible]	San Francisco
5342	L L de [illegible]	523 Fulton street San Francisco
5343	B Blossom	[illegible] Orange Grove avenue Pasadena
5344	J B Durand	60 North Catalina avenue Pasadena
5345	W W Cargill	Hotel Green Pasadena
5346	B O Kendall	210 South Los Robles avenue Pasadena
5347	J D Brady	1031 Lake street Los Angeles
5348	H. C Brandt	820 Ocean avenue Santa Monica
5349	R. H Hathaway	Care of 1211 South M[illegible] Los Angeles
5350	J R Stuart	551 Ellis street San Francisco
5351	C W Hatfield	633 Mimosa street Los Angeles
5352	F. C. McKenney	Salinas City
5353	P. M Roberts	Ormond Hotel Los Angeles
5354	R. W. Heims	226 Pacific avenue, Santa Cruz
5355	Mrs. A Heinzman	Tenth st. and Ma[illegible] Los Angeles
5356	T Critchlow	1354 Bond street Los Angeles.
5357	J W. Hunt	Hotel Maryland Pasadena
5358	San Francisco Gas & Elec	San Francisco
5359	D Talbot	2680 Jackson street San Francisco
5360	E. J. Robinson	2539 Mission street San Francisco
5361	A. J. Raisch	San Francisco
5362	W. H Talbot	314 California street San Francisco
5363	L C Hammond	404 Merchants' Exchange San Francisco
5364	Pope Manufacturing Co.	San Francisco
5365	M. E. Sykes, M.D.	126 North Ohio street, Los Angeles
5366	W. C. Longstreth	Redlands
5367	M. Parrott	Fortuna
5368	S. Liebes	San Francisco
5369	C. A. Hutton	Merchants' Exchange San Francisco
5370	A. M. Dollar	San Francisco
5371	J. M. Burns	45 North Second street, San José
5372	A. H. Wilhelm	428 Capp street, San Francisco
5373	J. H. Goldman	901 Golden Gate avenue, San Francisco
5374	Chanslor & Lyon M. S. Co.	503 Golden Gate avenue, San Francisco
5375	Harriet A. Lane	45 North Lake avenue, Pasadena
5376	H. R. Robinson	49 Pacific avenue, Santa Cruz
5377	M. N. Avery	619 Westlake avenue, Los Angeles
5378	B. Meyer	2601 South Grand avenue, Los Angeles
5379	S. W. Bray	Hotel Alexandria, Los Angeles
5380	E. Bundy	1426 East Fiftieth street, Los Angeles
5381	Fresno Irrigation Farms C	1154 I street, Fresno
5382	S. E. White	2220 Santa Barbara street, Santa Barbara
5383	T. S. White	1620 Garden street, Santa Barbara
5384	E. P. Ripley	Pedregosa and Garden sts., Santa Barbara
5385	A. J. Hinds	20 Chestnut avenue, Santa Cruz
5386	S. H. Buteau	1052 Telegraph avenue, Oakland
5387	G. L. Barker	43 Stockton avenue, San José
5388	J. E. Clearwater	San Francisco
5389	H. O. Young	1222 I street, Fresno
5390	A. C. Denman, Jr.	Redlands
5391	L. B. Harvey	2720 M street, Sacramento
5392	A. C. Albright	153 East Tenth street, Oakland
5393	F. O. Hatch	San Francisco
5394	R. O. Simpson	Covina
5395	F. W. Dickerson	211 Grange Block, San Diego
5396	G. M. Bright	733 Hayes street, San Francisco
5397	J. A. Deneen	Care of Mobile Carriage Company, San Francisco
5398	M. L. Perry	3941 Sacramento street, San Francisco
5399	American Engineering Foundry Co.	567 Mateo street, Los Angeles
5400	American Engineering Foundry Co.	567 Mateo street, Los Angeles
5401	J. A. Dowling	San Francisco
5402	J. McAllister	1824 West Sixth street, Los Angeles
5403	F. Hurst	Redding
5404	Southworth & Patterson	San Francisco
5405	Mary A. Worth	San Francisco
5406	J. L. Halsted	1442 E street, San Diego
5407	J. H. Davis	1442 E street, San Diego
5408	A. Roberts	2924 Manitou avenue Los Angeles
5409	A. L. Adams	1317 East Eighteenth street, Los Angeles
5410	O. H. Greenwald	San Francisco
5411	B. D. M. Greene	2241 College avenue, Berkeley
5412	M. B. Shipp	489 Glen avenue, Fresno
5413	Archibold Implement Co.	Fresno
5414	C E. Knickerbocker	San Francisco
5415	C. Thorne	San Francisco
5416	J. B. Wood	6002 San Pablo avenue, Oakland
5417	W. P. Belding	San Pablo
5418	C. W. Hobson	2028 Mariposa street Fresno
5419	M. Wenger	230 South Seventh street San José
5420	C E. Witt	San Francisco.
5421	H C. Dawes	806 Spurgeon street Santa Ana
5422	Briggs Real Estate Co	224 South Broadway, Los Angeles
5423	H. A. Oliver	Mount Eden
5424	Mrs. C. D Gilman	1068 Broadway, Oakland
5425	C. H. McGonegal	214 West Fifth street, Los Angeles
5426	C. V. Wreden	903 West Twentieth street, Los Angeles
5427	A. B. Willims	415 South Hill street Los Angeles
5428	C. A. Willard	66 Atlantic avenue, Long Beach
5429	H. J Cordier	2656 Etna street, Berkeley
5430	D. Coffin	San Francisco.
5431	O Patzschke	1600 West Thirty-ninth st Los Angeles
5432	Mines & Farish	315 South Hill street, Los Angeles
5433	H. Gray	204 South Grand avenue, Pasadena
5434	The Grange Co.	912 Ninth street, Modesto
5435	A. H. Hesse	Mount Eden

[illegible]	[illegible]	[illegible]
[illegible]	[illegible]	[illegible] Long Beach
[illegible]	[illegible]	[illegible] Long Beach
[illegible]	[illegible]	[illegible] Long Beach
[illegible]	[illegible]	San Francisco
[illegible]	[illegible]	[illegible] Estrella street, Los Angeles
[illegible]	[illegible]	[illegible] Bank Building, San [illegible]
[illegible]	[illegible]	[illegible] Boulevard, Los Angeles
[illegible]	[illegible]	[illegible] Building, Los Angeles
[illegible]	[illegible]	San Francisco
[illegible]	[illegible]	[illegible] street, Berkeley
[illegible]	[illegible]	[illegible] Berkeley
[illegible]	[illegible] Auto Co.	San Francisco
[illegible]	[illegible]	San Francisco
[illegible]	[illegible]	San Francisco
[illegible]	[illegible]	[illegible] street, Los Angeles
[illegible]	[illegible]	R. F. D. No. [illegible] Box [illegible] Bakersfield
[illegible]	[illegible]	[illegible] First street, San José
[illegible]	[illegible]	San Francisco
[illegible]	[illegible]	Fresno
[illegible]	[illegible]	[illegible] avenue, Pasadena
[illegible]	[illegible]	[illegible] San Joaquin street, Stockton
[illegible]	[illegible]	[illegible] Alvarado, Los Angeles
[illegible]	[illegible]	[illegible] avenue, San Francisco
[illegible]	[illegible]	[illegible] Dana street, Berkeley
[illegible]	[illegible]	San Francisco
[illegible]	[illegible]	National City
[illegible]	[illegible]	R. F. D. No. 1, San Diego
[illegible]	[illegible]	San Francisco
[illegible]	[illegible]	[illegible] Boulevard, Chicago, Ill., Angelus Hotel, Los Angeles
[illegible]	[illegible]	P. O. Box [illegible], Redlands
[illegible]	[illegible]	Pleasanton
[illegible]	[illegible]	San Francisco
[illegible]	[illegible]	San Francisco
[illegible]	[illegible]	San Francisco
[illegible]	[illegible]	Mason Building, Los Angeles
[illegible]	[illegible]	[illegible] Santa Clara avenue, Oakland
[illegible]	[illegible]	[illegible] South Main street, Los Angeles
[illegible]	[illegible]	Hotel Westminster, Los Angeles
[illegible]	L. R. [illegible]	Redlands
[illegible]	[illegible]	San Francisco
[illegible]	[illegible]	[illegible] Fifth street, San Diego
[illegible]	[illegible]	[illegible]
[illegible]	[illegible]	[illegible]
[illegible]	Imperial Auto Livery Co.	[illegible] South Main street, Los Angeles
[illegible]	[illegible]	San Francisco
[illegible]	[illegible]	[illegible] street, Berkeley
[illegible]	[illegible] Bros.	[illegible]
[illegible]	[illegible]	[illegible] Broadway, Oakland
[illegible]	Fresno Agricultural Works	2202 Tulare street, Fresno
[illegible]	[illegible]	[illegible]
[illegible]	[illegible]	[illegible] street, Los Angeles
[illegible]	[illegible]	[illegible]
[illegible]	[illegible]	[illegible]
[illegible]	[illegible]	[illegible]
[illegible]	[illegible]	[illegible]
[illegible]	[illegible]	[illegible]
[illegible]	[illegible]	[illegible]
[illegible]	[illegible]	[illegible]
[illegible]	[illegible]	San Francisco
[illegible]	[illegible]	San Francisco
[illegible]	[illegible]	[illegible] avenue, Los Angeles
[illegible]	[illegible] Lumber Co.	[illegible] Los Angeles
[illegible]	[illegible]	San Francisco
[illegible]	[illegible]	[illegible] avenue, Los Angeles
[illegible]	[illegible] A. [illegible]	Forty-ninth [illegible]
[illegible]	[illegible] Motor Car Co.	San Francisco
[illegible]	[illegible]	[illegible] street, Los Angeles
[illegible]	[illegible]	[illegible] South Spring street, Los Angeles
[illegible]	[illegible]	San Francisco

[illegible]	E. A. J[illegible]	San Francisco
[illegible]	[illegible] Campbell	San José
[illegible]	M. W[illegible]	74[illegible] Garland avenue, Los Angeles
[illegible]	[illegible]	[illegible] West Twenty-fourth st., Los Angeles
[illegible]	[illegible]	147 Bartel street, Los Angeles
[illegible]	[illegible]	[illegible] and [illegible] streets, Oakland
[illegible]	[illegible] Meyers	1[illegible] Alameda avenue, San José
[illegible]	W. M. [illegible]	1[illegible] F street, Fresno
[illegible]	[illegible] A. [illegible]	1042 Fifth street, [illegible]
[illegible]	J. W. [illegible]	1152 I street, Fresno
[illegible]	H. I. [illegible]	1[illegible] J street, Sacramento
[illegible]	A. I. [illegible]	1942 South Main street, Los Angeles
[illegible]	[illegible]	427 North Grand avenue, Los Angeles
[illegible]	[illegible] M. [illegible]	San Francisco
[illegible]	Mrs. G. M. Bu[illegible]	Care of 1878 Market st., San Francisco—Seattle, Washington
[illegible]	G. L. [illegible]	1721 Wall street, Los Angeles
[illegible]	W. F. [illegible]	2700 West Eighth street, Los Angeles
[illegible]	[illegible]	[illegible] Sabina street, Los Angeles
[illegible]	M. H. [illegible]berg	Chronicle Building, San Francisco
[illegible]	[illegible] M. Kimball	1127 Figueroa street, Los Angeles
[illegible]	G. A. [illegible]	San Francisco
[illegible]	H. M. [illegible]	71[illegible] West Adams street, Los Angeles
[illegible]	H. W. [illegible]	2[illegible] Pasadena avenue, Los Angeles
[illegible]	J. B. [illegible]	Box 151, Fruitvale
[illegible]	W. I. McGraw	1215 West Seventh street, Los Angeles
[illegible]	P. [illegible]	42[illegible] South Grant street, Stockton
[illegible]	[illegible] A. Craig	2185 Shattuck avenue, Berkeley
[illegible]	M[illegible] L. Macdonald	San Francisco
[illegible]	J. Fr[illegible]	2518 Clay street, San Francisco
[illegible]	F. A. B[illegible]	1342 West Tenth street, Los Angeles
[illegible]	[illegible]	2[illegible] Durant avenue, Berkeley
[illegible]	W. F. Allen	16 South Second street, San José
[illegible]	J. Ha[illegible]	712 Lincoln avenue, Alameda
[illegible]	Miss Pauline [illegible]	1757 Tenth avenue, Oakland
[illegible]	L. H. Sl[illegible]	San Francisco
[illegible]	F. A. A[illegible]	1127 Linden street, Oakland
[illegible]	Mrs. H. N. Anderson	San Francisco
[illegible]	H. D. B[illegible]	6[illegible] South Hill street, Los Angeles
[illegible]	A. I. F[illegible]	14[illegible] Estrella avenue, Los Angeles
[illegible]	Dr. Chas. R[illegible]	Fresno
[illegible]	F. H. [illegible]	270[illegible] Kenwood avenue, Los Angeles
[illegible]	M. B. W[illegible]tier	1[illegible]42 South Alvarado street, Los Angeles
[illegible]	F. W. F[illegible] Jr.	20 Chester place, Los Angeles
[illegible]	[illegible] A. Walker	25[illegible] East First street, Long Beach
[illegible]	Capt. C. Lass	Santa Clara
[illegible]	W. G. May	212[illegible] Center street, Berkeley
[illegible]	Hugh Hogan	91[illegible] East Twenty-fourth street, Oakland
[illegible]	Dr. H. Moffatt	San Francisco
[illegible]	A. A. Wilson	2135 Sacramento street, San Francisco
[illegible]	C. H. Barstow	San Francisco
5600	J. O. Newcomb	French Camp
5601	E. W. Owen	1078 Webster street, Oakland
5602	A. D. Bl[illegible]igett	620 North Main street, Los Angeles
5603	Roy E. Jeffreys	44 Ocean View avenue, Santa Cruz
5604	Dr. Maher	22[illegible] Grove street, Oakland
5605	Mary E. Dougherty	3[illegible] North Fifth street, San José
5606	[illegible] Hess	9[illegible] Main street, Riverside
5607	G. F. Dorman	2000 M street, Sacramento
5608	L. H. Brown	1[illegible] Pacific street, Santa Cruz
5609	I. M. Wallace	Angels Camp
5610	G. A. Hass	602 Huntington Building, Los Angeles
5611	C. P. Dennis	P. O. Box 3[illegible] Pasadena
5612	A. H. Wollacott	469 East Third street, Los Angeles
5613	E. G. Judah	619 Park View avenue, Los Angeles
5614	J. Harris	Oleander
5615	H. N. Hickie	236 Elm street, San Mateo
5616	Elise A. Drexler	252[illegible] Ocean boulevard, San Francisco
5617	W. M. Johnson, M.D.	433 West Olive street, Redlands
5618	E. E. Helm	205 East Fifth street, Los Angeles
5619	S. A. Parnall	1042 South Main street, Los Angeles
5620	C. G. Church	13[illegible] Summit avenue, Pasadena
5621	C. C. Teague	Santa Paula
5622	C. H. McKevitt	Santa Paula
5623	A. Gunn	746 San Pedro street, Los Angeles
5624	J. B. Francisco	1401 Albany street, Los Angeles
5625	G. H. Wright	2112 Vermont avenue, Los Angeles
5626	Julius R. Black	905 Union Trust Building, Los Angeles
5627	G. N. Black	905 Union Trust Building, Los Angeles
5628	H. W. Russell	574 Thirty-second street, Oakland
5629	S. Edwards	1010 Ross street, Santa Ana
5630	R. Spreckels	San Francisco
5631	R. Spreckels	San Francisco
5632	J. W. Leavitt & Co.	San Francisco
5633	J. W. Leavitt & Co.	San Francisco
5634	J. W. Leavitt & Co.	San Francisco
5635	J. W. Leavitt & Co.	San Francisco
5636	L. M. Harrison	Fruitvale
5637	C. N. Burgess	11[illegible] Fourteenth street, San Francisco
5638	L. L. R[illegible]kin	Covina
5639	Dr. Z. T. Maleby	St. Louis Block, Pasadena
5640	R. B. [illegible]	4[illegible] North Commerce street, Stockton
5641	L. S. T[illegible]	S. F.
5642	E. L. Coryell	First National Bank Building, Berkeley
5643	E. L. Coryell	First National Bank Building, Berkeley
5644	N. H. Chamberlain	Union Savings Bank Building, Oakland
5645	W. H. F[illegible]	3[illegible] South Main street, Los Angeles
5646	H. H. Taylor	San Francisco
5647	G. W. [illegible]	1114 West Seventeenth st., Los Angeles
5648	G. A. W[illegible]	24 Washington street, Pasadena
5649	[illegible] Co.	[illegible] K street, Sacramento
5650	E. M. Fly, M.D.	National City
5651	C. P. F[illegible]	San Francisco
[illegible]	R. J. Clizbe	Covina
[illegible]	A. D. M. Le[illegible]	San Francisco
[illegible]	A. M. R[illegible]stein	San Francisco
[illegible]	[illegible] A. [illegible]	2611 Broadway, San Francisco
[illegible]	[illegible] Lewis	10[illegible] Broadway, Oakland
[illegible]	I. M. [illegible]	Dinuba
[illegible]	[illegible]	[illegible] O street, Sacramento
[illegible]	[illegible]	Hanford
[illegible]	[illegible]	Modesto
[illegible]	[illegible] H[illegible]	[illegible] Washington street, Oakland
[illegible]	[illegible]	San Francisco
[illegible]	Mrs. W. H. [illegible]	San Francisco
[illegible]	B. T. Breig	715 College street, Los Angeles
[illegible]	[illegible]	[illegible] Sacramento street, San Francisco
[illegible]	[illegible]	San Francisco
[illegible]	[illegible]	[illegible] West Park street, Stockton

5668	Allen A. Baker	2101 Vine street Berkeley
5669	A. A. Moore	Sixth ave. and Twentieth st. E. Oakland
5670	J. P. Whitney	Pioneer Hotel, Porterville
5671	G. A. Kessler	St. Francis Hotel San Francisco
5672	C. F. Hosmer	Centerville
5673	W. A. Clark	County Hospital San Leandro
5674	H. M. A. Miller	2611 Pacific avenue San Francisco
5675	L. L. McCabe	S F
5676	Union Sugar Co	San Francisco
5677	R. G. Morton	2298 Broadway San Francisco
5678	L. P. Swayne	1.72 D street San Diego
5679	Warren A. King	224 Welcome street Los Angeles
5680	G. M. Barber	519 Oakland avenue Pasadena
5681	S. W. Mudd	1103 Braly Building Los Angeles
5682	H. A. Dodge	2131 Shattuck avenue Berkeley
5683	B. K. Gillespie	Fruitvale
5684	L. C. Ickes	1354 P street Fresno
5685	L. Hurlburt	815 South Orange Grove ave., Pasadena
5686	A. E. Austin	310 Bryson Block Los Angeles
5687	H. F. Wells	San Francisco
5688	W. S. France	San Francisco
5689	R. H. Hoover	2122 Folsom street San Francisco
5690	Judd Smith	302 East Tenth street, Hanford
5691	Mrs. H. L. Brigden	Lamanda
5692	Hugo Keil	San Francisco
5693	W. E. G. Saunders	1000 J street Fresno
5694	Pacific Auto Co	1030 South Main street, Los Angeles
5695	Pacific Auto Co	1030 South Main street Los Angeles
5696	J. P. Hatzfeld	Anaheim
5697	A. Manlock	1608 Fulton street, San Francisco
5698	Hunes Roberts M. D.	Pasadena
5699	C. F. Landenbremer	Redlands
5700	Wood Redington Machine	Santa Barbara
5701	F. Critchett	San Francisco
5702	J. C. H. Evans	523 Byrne Building, Los Angeles
5703	R. M. Loeser	Box 142, Stanford University, Palo Alto
5704	A. E. Sbarboro	San Francisco
5705	F. J. Fisher	The Chutes, San Francisco
5706	H. Thorwaldson	1014 J street, Fresno
5707	Mrs. J. G. Booth	Truckee
5708	E. F. Euphrat	S. F.
5709	San Francisco Gas & Elec	San Francisco
5710	San Francisco Gas & Elec.	San Francisco
5711	San Francisco Gas & Elec.	San Francisco
5712	H. Henke	Santa Barbara
5713	George B. Keith	210 Grange Block San Diego
5714	W. Allen, M.D.	2117 Ashby avenue, Berkeley
5715	F. P. Barker & Co.	1377 Broadway, Oakland
5716	W. Martin	Glenwood
5717	L. I. and C. C. Scott	San Francisco
5718	W. W. Wylie	Alhambra
5719	Samuel M. Crim	San Francisco
5720	Ferner Brock Co	2121 Shattuck avenue, Berkeley
5721	E. W. Joy	2105 Pine street, San Francisco
5722	B. C. Justin	Care of Studebaker Bros., San Francisco
5273	W. Cochems	210 East Fourth street, Santa Ana
5724	T. B. Inch	947 Alvarado street, Los Angeles
5725	F. R. Antonuccio	Willows
5726	F. W. Simpson	S. F.
5727	E. L. Wade	Box 117, Moneta
5728	R. B. Macbride	2611 Etna street, Berkeley
5729	Dr. D. L. Tasker	1275 Bellevue avenue, Los Angeles
5730	C. F. Hobart	629 Pacific street, Long Beach
5731	M. V. Cooley	12[illegible]4 Telegraph avenue, Oakland
5732	L. C. Adams	101 South Fair Oaks avenue, Pasadena
5733	G. J. Patch	Hotel Nadeau, Los Angeles
5734	G. M. Freeman M.D.	San Francisco
5735	Pacific Auto Co.	1030 South Main street, Los Angeles
5736	A. C. Helbrig	509 California street, Los Angeles
5737	C. S. Holman	1900 West Sixth street, Los Angeles
5738	Mrs. F. H. Rindge	2263 Harvard boulevard, Los Angeles
5739	J. M. Macrae	Riverside
5740	E. T. Ames	R. F. D. No. 2, Fullerton
5741	A. C. Wilkins	86 North Seventh street, San José
5742	E. J. Eisenmayer	Colton
5743	James H. Pinkerton	Alhambra
5744	C. O. Rust	Anaheim
5745	Jesse L. Dargitz	Acampo
5746	Mrs. S. J. Bridge	1732 W. Twenty-second st., Los Angeles
5747	W. S. McGiffert	Covina
5748	F. E. Thayer	1030 South Main street, Los Angeles
5749	W. H. Faust	2689 West Sixth street, Los Angeles
5750	Mrs. W. H. Carlson	2429 Budlong avenue, Los Angeles
5751	W. K. Fogg	Pasadena
5752	J. A. Hankey	416 North Main street, Santa Ana
5753	W. B. Bradford	San Rafael
5754	C. A. Canfield	803 South Alvarado street, Los Angeles
5755	C. A. Canfield	803 South Alvarado street, Los Angeles
5756	C. L. Scott	308 West Seventh street, Hanford
5757	W. D. Voorhies	Antioch
5758	C. Ruedy	Upland
5759	G. W. Aschenbrenner	Covina
5760	H. F. Burt	1416 West Tenth street, Los Angeles
5761	W. L. Porterfield	Long Beach
5762	J. A. Devore	451 Tenth street, San Bernardino
5763	T. H. Hasson	1551 Ingraham street, Los Angeles
5764	W. H. Carlson, Jr.	2429 Budlong avenue, Los Angeles
5765	W. H. Carlson, Jr.	2429 Budlong avenue, Los Angeles
5766	J. M. Irvine	1059 West Seventh street, Los Angeles
5767	Victor E. Keppel	2004 South Grand ave., Los Angeles
5768	M. H. Alchian	Fresno
5769	A. P. Nelson	Brynmawr
5770	H. Wicks	926 Taylor avenue, Alameda
5771	S. H. Davenport	678 Summit avenue, Pasadena
5772	M. H. Hecht	San Francisco
5773	C. Josselyn	San Francisco
5774	C. C. F. Holst	2901 West Eighth street, Los Angeles
5775	F. A. Miner	319 South Main street Santa Ana
5776	E. S. Gunby	1609 East First street, Long Beach
5777	Godfrey Edwards	2932 Halldale avenue, Los Angeles
5778	Grant Stewart	R. F. D. No. 44, Los Angeles
5779	F. A. Wales	Occidental College, Los Angeles
5780	W. M. Graham	Box 1532, Santa Barbara
5781	A. J. Renner	132 West Avenue 61, Los Angeles
5782	W. A. Thomson	447 West Land street, Pomona
5783	W. G. Morrison	808 Burlington avenue, Los Angeles
5784	Victor H. Tuttle	1236 Orange street, Los Angeles
5785	J. V. Bartow	1124 American avenue, Long Beach
5786	Crane Company	126 N. Los Angeles street Los Angeles
5787	Anton E. Wickland	129 North Eighth street San José
[illegible]	C. H. Hector	[illegible] Francisco
[illegible]	H. [illegible]	[illegible]
[illegible]	Frank [illegible]	[illegible] Los Angeles
[illegible]	George H. Prescott	[illegible]
[illegible]	J. H. W[illegible]	[illegible]
[illegible]	J. J. [illegible]	[illegible]
[illegible]	A. H. [illegible]	[illegible]
[illegible]	M. [illegible]	[illegible]
[illegible]	F. P. [illegible]	[illegible] Los Angeles
[illegible]	P. A. S[illegible]	[illegible] Los Angeles
[illegible]	A. E. [illegible]	[illegible]
5799	G. W. S[illegible]	[illegible]
5800	J. W. [illegible]	[illegible]
5801	W. J. H[illegible]	[illegible] Building Los Angeles
5802	G. W. H[illegible]	[illegible]
5803	[illegible]	[illegible]
5804	C. D. H[illegible]	[illegible]
5805	J. H. P[illegible]	[illegible]
5806	M. R[illegible]	[illegible] Los Angeles
5807	D. A. Warner	[illegible] Los Angeles
5808	G. R. Wilson	[illegible] Los Angeles
5809	A. S. G[illegible]	[illegible]
5810	Geo. E. [illegible]	[illegible] Spring street, Los Angeles
5811	Geo. E. Campbell	Long Beach
5812	Kennedy Bros	Long Beach
5813	J. B. Howard	Long Beach
5814	H. K. Shields	[illegible] street Los Angeles
5815	W. D. Nevin	[illegible] Main street Los Angeles
5816	E. W. Gr[illegible]	[illegible] West Washington street Los Angeles
5817	J. H. McNeil	[illegible] South Figueroa street Los Angeles
5818	W. I. Hollingsworth	[illegible] Wilcox Building Los Angeles
5819	G. I. Hazard	Whittier
5820	I. M. Hollingsworth	[illegible] H. W. Hellman Bldg. Los Angeles
5821	E. R. Herrick	1[illegible] East Fourth street Los Angeles
5822	E. W. Maxson	223 Pacific Electric Bldg. Los Angeles
5823	W. A. Leeb	1920 Ocean View avenue Los Angeles
5824	Jas. Irvine	[illegible]
5825	C. A. Dundas	Riverside
5826	E. E. Powers	210 [illegible] Block, Los Angeles
5827	Los Angeles Railway Co	Los Angeles
5828	W. D. Merickel	Arlington
5829	F. H. Brooks	215 Currier Building, Los Angeles
5830	G. C. Bates, Jr.	Alexandria Hotel Los Angeles
5831	J. McKee	2271 Cambridge street Los Angeles
5832	O. M. Saunders	United States National Bank, Los Angeles
5833	Sun Land Co	Fourth and Broadway, Los Angeles
5834	J. R. White	1205 Lemon street, Riverside
5835	Jos. Howard	1734 Anacapa street, Santa Barbara
5836	Miss F. Cora Goodell	Glendale
5837	Southern Pacific Co.	Ferry Building, San Francisco
5838	Southern Pacific Co.	Ferry Building San Francisco
5839	Southern Pacific Co.	Ferry Building, San Francisco
5840	Southern Pacific Co.	Ferry Building, San Francisco
5841	S. G. Buckbee	2510 Pacific avenue, San Francisco
5842	Tufts & Turner	Loomis
5843	R. M. Seely	Glendale
5844	Thos. H. Salmes	474 Lockhaver street, Pasadena
5845	C. E. Bireley	Hollywood
5846	P. G. Tangeman	Lordsburg
5847	Ed. Bradley	Pomona
5848	Cole & Co.	Pomona
5849	G. M. Dibert	Ontario
5850	Frederick C. Hornby	Redlands
5851	Ada E. Carpenter	257 South El Molino avenue, Pasadena
5852	T. B. Lewis	191 South Euclid avenue, Pasadena
5853	Geo. F. Park	Evanston Inn, Pasadena
5854	John D. Laing	Maryland Hotel, Pasadena
5855	E. B. Bliner	60 Ford place, Pasadena
5856	Francis H. Pedley	Arlington
5857	H. M. Maxwell	1212 Broadway Oakland
5858	M. Cristler	2229 Pasadena avenue, Los Angeles
5859	Arnaz & White	210 South Spring street, Los Angeles
5860	Otis Lockhardt	961 Main street Los Angeles
5861	Gardner & Ford	Fullerton
5862	H. E. Swan	First National Bank Ontario
5863	Dr. Edward T. Devine	2249 Geary street San Francisco
5864	Dr. Edward T. Devine	2249 Geary street San Francisco
5865	H. L. Wrinkle	1649 Webster street San Francisco
5866	Geo. M. Perrine	2801 Broadway, San Francisco
5867	W. K. Mitchell	712 South Broadway, Los Angeles
5868	J. F. Hartsook	228 Mercantile place, Los Angeles
5869	F. N. Gray	Forsythe Building, Fresno
5870	K. S. Keoshevan	M and Kern streets Fresno
5871	Warren Fletcher	Orange
5872	Vivian Fletcher	Fullerton
5873	Geo. S. Edely, M.D	2722 Vermont avenue, Los Angeles
5874	E. T. Wilson	724 West Seventh street, Los Angeles
5875	C. P. McLeod	2543 Mission street San Francisco
5876	W. Beveridge	927 Capitol street, Vallejo
5877	S. H. Ellis	1656 West Twenty-fourth st. Los Angeles
5878	Ben White	35 Bryson Building Los Angeles
5879	B. S. Shepherd	R. F. D., Pasadena
5880	Elmer E. Cole	680 Rampart street, Los Angeles
5881	W. H. Crump & Son	Acampo
5882	T. L. Cavasso	374 Fairmont avenue Oakland
5883	P. A. Needham	1531 Spring street Berkeley
5884	H. T. Boynton	152 E. Thirty-seventh st. Los Angeles
	G. P. Follis	325 N. Mathews street Los Angeles
5885	E. M. Hengell	528 S. Avenue Nineteen Los Angeles
5886	Chas. L. Hubbard	1212 Orange street Los Angeles
5887	Frank P. Pingree	Long Beach
5888	C. B. Shaver	2209 Stanislaus street, Fresno
5889	W. B. Lloyd	Petaluma
5890	John R. Hodge	1360 Sixteenth avenue East Oakland
5891	W. H. & Eva A. Swan	890 Third street, San Bernardino
5892	J. F. Bryant	Palms
5893	B. F. Woodman	626 Twenty first street, San Diego
5894	Wm. Anderson	Santa Ynez
5895	W. A. Merralls	258 Sunnyside avenue San Francisco
5896	W. Dodge	1411 North Fair Oaks street, Pasadena
5897	V. S. Hollingsworth	213 H. W. Hellman Bldg., Los Angeles
5898	Mrs. W. G. Colwell	60 North L[illegible] avenue Pasadena
5899	H. A. Butters	Hillside & Vista avenue Piedmont
5900	Theo. A. Simpson	1056 South Olive street Los Angeles
5901	A. F. Rosenheim	23[illegible] street Los Angeles
5902	John Lawson	310 California street San Francisco
5903	R. Dewar	820 Fell street San Francisco
5904	Spring Valley Water Co.	Church and Hermann sts., San Francisco
5905	Spring Valley Water Co.	Church and Hermann sts. San Francisco
5906	Spring Valley Water Co.	Church and Hermann sts. San Francisco

[illegible]	Ferrante Company	[illegible] avenue, San Francisco
[illegible]	W. J. Young, M.D.	1114 North [illegible] street, Stockton
[illegible]	John [illegible]	534 [illegible] street, Oakland
[illegible]	S. M. Woodworth	Whittier
[illegible]	F. P. [illegible]	2 West Weber street, Stockton
[illegible]	C. F. [illegible]	Monterey
[illegible]	[illegible]	[illegible] Fourth street, Santa Ana
[illegible]	[illegible]	174 East [illegible] street, Los Angeles
[illegible]	[illegible]	1722 West [illegible] street, Los Angeles
[illegible]	[illegible]	[illegible] 23, San Francisco
[illegible]	[illegible]	[illegible]
[illegible]	[illegible]	Care [illegible] Iron Works, Riverside
[illegible]	[illegible]	1001 [illegible], Sacramento
[illegible]	[illegible]	[illegible] Berkeley
[illegible]	[illegible]	1019 [illegible] Los Angeles
[illegible]	[illegible]	Point Loma [illegible] Point Loma
[illegible]	[illegible]	220 West Second street, Los Angeles
[illegible]	[illegible]	107 F street, Eureka
[illegible]	[illegible] & Betzold.	831 I street, Fresno
[illegible]	[illegible]	1[illegible]2 I street, Fresno
[illegible]	[illegible] Co.	Pine and Fillmore sts., San Francisco
[illegible]	[illegible] Harris	417 S. Los Angeles street, Los Angeles
[illegible]	[illegible]	214 Hellman Building, Los Angeles
[illegible]	[illegible] Co.	Ferry Building, San Francisco
[illegible]	[illegible]	Modesto
[illegible]	[illegible]	500 Washington street, San Francisco
[illegible]	[illegible]	Sunnyvale
[illegible]	[illegible]	Santa Clara
[illegible]	[illegible]	[illegible] Atlantic avenue, Long Beach
[illegible]	[illegible]	2[illegible]7 W. Acacia street, Stockton
[illegible]	[illegible]	Glendale
[illegible]	[illegible]	Fullerton
[illegible]	[illegible] King	2126 S. Figueroa street, Los Angeles
[illegible]	[illegible]	2535 Channing way, Berkeley
[illegible]	Harry [illegible]	1137 Gough street, San Francisco
[illegible]	[illegible] D. Mason	528 Mason Building, Los Angeles
[illegible]	[illegible]	2 Valerio place, Santa Barbara
[illegible]	H. M. [illegible]	1[illegible]5 South Grand avenue, Pasadena
[illegible]	A. F. [illegible]	62[illegible] Chamber of Com. Bldg., Los Angeles
[illegible]	[illegible] & Co.	3[illegible]0 N. Los Angeles street, Los Angeles
[illegible]	[illegible]	11[illegible] E. Thirty seventh street, Los Angeles
[illegible]	[illegible] Gray & Co.	2[illegible] Geary street, San Francisco
[illegible]	[illegible]	1614 Oxford avenue, Los Angeles
[illegible]	[illegible] Wallace	1[illegible]21 Oxford avenue, Los Angeles
[illegible]	[illegible]	102[illegible] W. Thirty seventh st., Los Angeles
[illegible]	[illegible]	Paso Robles
[illegible]	[illegible]	[illegible] S. Alvarado street, Los Angeles
[illegible]	[illegible]	Paso Robles
[illegible]	[illegible]	[illegible] avenue, Santa Barbara
[illegible]	[illegible]	Care Samson Iron Works, Stockton
[illegible]	[illegible] Co.	[illegible] Center street, Berkeley
[illegible]	F. W. [illegible]	44 Hamilton place, Oakland
[illegible]	J. A. [illegible]	Oxnard
[illegible]	[illegible] Bros., Inc	[illegible] Lyon street, San Francisco
[illegible]	[illegible]	144 The Terrace, Redlands
[illegible]	[illegible] F. West	Willow and Delmas streets, San José
[illegible]	[illegible]	Rialto
[illegible]	[illegible] Bryte	423 Eleventh street, Sacramento
[illegible]	[illegible] & Bonner	Sunnyvale
[illegible]	[illegible]	2[illegible] Bradbury Building, Los Angeles
[illegible]	[illegible]	Santa Ana
[illegible]	[illegible]	Visalia
[illegible]	J. C. [illegible]	Riverside
[illegible]	[illegible]	676 South Bonnie Brae st., Los Angeles
[illegible]	[illegible] Hardware & Steel C	Seventh & Townsend sts., San Francisco
[illegible]	[illegible] Hardware & Steel C	Seventh & Townsend sts., San Francisco.
[illegible]	[illegible]	1437 Fillmore street, San Francisco
[illegible]	W. H. [illegible]	Redding
[illegible]	J. M. Hale Company	1[illegible] North Spring street, Los Angeles
[illegible]	[illegible]	2[illegible]1 Broadway, San Francisco
[illegible]	[illegible] Wilson	2[illegible]1 Pacific avenue, San Francisco
[illegible]	Fulton Iron Works	Harbor View, San Francisco
[illegible]	Edward Thomas	1[illegible]40 Carroll avenue, Los Angeles
[illegible]	H. C. Carr	Porterville
[illegible]	W. H. [illegible]	2[illegible]20 South Grand avenue, Los Angeles
[illegible]	[illegible]	Anaheim
[illegible]	R. B. [illegible]	11[illegible] West Twenty ninth st., Los Angeles
[illegible]	Otis Elevator Company	[illegible] Delger Building, Oakland
[illegible]	Otis Elevator Company	[illegible] Delger Building, Oakland
[illegible]	James C. Kays	Fourth and Broadway, Los Angeles
[illegible]	Levi D. Johnson	107 North Washington street, Whittier
[illegible]	Frank [illegible] Smith	[illegible] Union Trust Building, Los Angeles
[illegible]	[illegible] R. [illegible]	11[illegible] South Union avenue, Los Angeles
[illegible]	Hugh Thomas	2023 [illegible] avenue, Los Angeles
[illegible]	F. H. Pinney	1[illegible]40 East Twentieth street, Los Angeles
5992	Frank L. Sewall	East Highlands
5993	Chas H. Babcock.	1[illegible]33 West Twenty fifth st., Los Angeles
[illegible]	F. B. [illegible]	121 West 22d street, Los Angeles
[illegible]	Geo. L. Taylor	[illegible]
[illegible]	M. L. [illegible]	71[illegible] Seventh street, San Bernardino
[illegible]	W. B. Nichols	[illegible]
[illegible]	[illegible] A. Covell	[illegible]
[illegible]	R. H. Hovey	Mill Valley
[illegible]	Western Meat Co.	South San Francisco
[illegible]	[illegible] Construction Co.	[illegible] Myrtle street, Oakland
[illegible]	[illegible] G. Watson	1116 [illegible] street, Oakland
[illegible]	John Baker, Jr.	[illegible] San Francisco
[illegible]	C. O. Pendleton	1107 Oak street, Red Bluff
[illegible]	F. L. Forrester	Hotel Leighton, Los Angeles
[illegible]	Bert M. [illegible]	1[illegible] West Seventeenth st., Los Angeles
[illegible]	Wm. [illegible]	Monterey
[illegible]	F. D. Neff	Altadena
[illegible]	Mary A. Warring	Santa Paula
[illegible]	R. S. Kitchener	[illegible] Clay street, Oakland
[illegible]	W. H. Stokes	125 North Bright street, Whittier
[illegible]	L. P. Love	21 [illegible] avenue, San Francisco
[illegible]	J. H. Sharp	1[illegible]46 [illegible] street, Los Angeles
[illegible]	Reid Bros.	[illegible] street, San Francisco
[illegible]	Leola Bowers	1[illegible]17 Woolsey street, Berkeley
[illegible]	Frank P. W. Hill	1218 Santa Fe avenue, Los Angeles
[illegible]	Dr. C. Thomas Steel Tate	224 Bullard Block, Los Angeles
[illegible]	The Bank of California.	4[illegible] California street, San Francisco
[illegible]	Mrs. J. E. Pierpont.	Nordhoff
[illegible]	Frank McKenzie	1147 Thirteenth street, San Diego
[illegible]	Howard L. Boyer	1930 Central avenue, Los Angeles
[illegible]	M. Fisher	761 First avenue, San Francisco
6023	Wm. J. Dingee	Post and Franklin sts., San Francisco
[illegible]	Carl Raab	El Monte
[illegible]	Phenix Insurance Co.	Polytechnic Building, Oakland
6026	W. F. Bundy	545 North El Molino avenue, Pasadena
6027	C. S. Byington	950 San Pasqual street, Pasadena
6028	J. O. Isaacson	50 North Chester st., East Pasadena.
6029	W. L. O Malley	1203 South Main street, Los Angeles
6030	E. A. Hoffman	Jefferson & Budlong sts., Los Angeles
6031	Myron Cowell	230 East Church street, Stockton
6032	Joseph Gilmaker	1412 Geary street, San Francisco
6033	A. L. Hawley	2017 Sacramento street, San Francisco
6034	S. R. Andrews	1022 East Twenty-third st., Oakland
6035	J. A. Vogt	Care Moline Plow Co., Stockton
6036	G. Lumbard	496 South Second street, San José
6037	Bank of California	1898 Broadway, San Francisco
6038	John Baker, Jr.	Sixteenth & Illinois sts., San Francisco.
6039	Abner Doble Co.	2611 Broadway, San Francisco
6040	P. W. Elliott	Huntington Beach
6041	R. Cadwallader	1425 Haight street, San Francisco
6042	W. B. Tubbs	Burlingame
6043	Thayer Decorating Co.	430 South Hill street, Los Angeles
6044	J. H. Faull	329 North Third street, San José
6045	H. De Garmo	359 East Second street, Los Angeles
6046	Northern Electric Co.	Chico
6047	Andrew J. Hamilton	Pinole
6048	A. G. Gilson	2121 Buchanan street, San Francisco
6049	Phenix Packing Co.	G and Fresno streets, Fresno
6050	Elmer Cox	Madera
6051	Fresno Irrigated Farms Co.	1154 I street, Fresno
6052	The Hotaling Estate Co.	San Francisco
6053	Glen Holly Dairy	139 American avenue, Long Beach
6054	Jno. C. Cline	958 South Bonnie Brae st., Los Angeles
6055	Bert Boyd	410 Mason Bldg., Los Angeles
6056	Swett Davenport Lumber C	North Point & Taylor sts., San Francisco
6057	E. F. Skinner	614 Lucas street, Los Angeles
6058	Wm. Randolph Hearst	Pleasanton, Alameda County
6059	Homer E. Hiatt	116 Pleasant avenue, San José
6060	C. G. H. McBride	San José
6061	California Gas & Electric Co	1100 O'Farrell street, San Francisco
6062	California Gas & Electric Co	1100 O'Farrell street, San Francisco
6063	Pacific Gas & Electric Co.	1100 O'Farrell street, San Francisco
6064	Geo. Jorgensen	Oakdale, Stanislaus County
6065	C. J. Wilson	474 Sherman avenue, Oakland
6066	F. B. Lloyd	2015 Webster street, San Francisco
6067	A. Ammon	1523 E street, San Diego
6068	Elias M. Hecht	108 Marin street, San Rafael
6069	Albert H. Hayes, Jr.	903 Linden street, Oakland
6070	Willis Pike	Fresno
6071	John N. Larson	Porterville
6072	Max Mamlock	1608 Fulton street, San Francisco
6073	A. M. Goodhue	534 Chestnut street, Long Beach
6074	Dunham, Carrigan & Co.	131 Kansas street, San Francisco
6075	Seymour & Elliott	142 Townsend street, San Francisco
6076	Jos. G. Eastland	2455 Jackson street, San Francisco
6077	Adolph Uhl	2566 Pine street, San Francisco
6078	C. F. English	Sonora
6079	F. H. Amsburger	579 East Miner avenue, Stockton
6080	E. J. Hromada	1256 Masonic avenue, San Francisco
6081	Dr. W. M. Johnston	1016 West Pico street, Los Angeles
6082	P. K. Watters	129 East Third street, Watsonville
6083	W. L. Groves, Jr.	1047 South Figueroa street, Los Angeles
6084	H. C. Scales	38 West Union street, Pasadena
6085	Bank of California	424 California street, San Francisco
6086	A. G. Muran	1203 South Main street, Los Angeles
6087	W. E. McVay	1100 West Twenty-ninth st., Los Angeles
6088	G. C. Knapp	Box 180, Eureka
6089	D. M. Linnard	Hotel Maryland, Pasadena
6090	Vern Prager	Orange
6091	R. P. Hillman	143 East Avenue 43, Los Angeles
6092	F. W. Twogood	1437 Millberry street, Riverside
6093	Gardner Lumber Co.	447 South Center street, Stockton
6094	John W. Ryland	431 North First street, San Jose
6095	Water Dep't, City of Los A	440 South Hill street, Los Angeles
6096	G. R. Murdock	R. F. D. No. 7, Los Angeles
6097	E. A. Young	150 East Avenue 58, Los Angeles
6098	Decker Elec. Co.	1180 McAllister street, San Francisco
6099	C. A. Poage	Colusa
6100	B. L. Spence	901 Broadway, Oakland
6101	S. V. West	Colusa
6102	S. Harmon	Conejo
6103	C. L. Tilden	1031 San Antonio ave., Alameda
6104	E. Mattocks	764 Main street, Riverside
6105	J. R. Dennison	2108 La Salle ave., Los Angeles
6106	W. C. Rowley	2509 Mission street, San Francisco
6107	Mrs. Sarah G. Potter	500 Margerita street, Alhambra
6108	H. H. Taylor	Milbrae Dairy, Octavia and Golden Gate avenue, San Francisco
6109	F. B. Mitchell	1303 Tevis street, Fruitvale
6110	Calif. Fruit Canners' Ass'n	First and Myrtle streets, Oakland
6111	H. B. Taylor	704 Eighth street, Oakland
6112	C. Leonardt	708 Hellman Bldg., Los Angeles
6113	L. R. Kennedy	Ontario
6114	Charles C. Vogt	1115½ San Pedro street, Los Angeles
6115	Baker & Hamilton	115 Berry street, San Francisco
6116	Lewis F. Bleazby, M.D.	316 S. Broadway, Los Angeles
6117	W. M. Garnett	418 Bradbury Building, Los Angeles
6118	W. H. Obear	2105 West Adams street, Los Angeles
6119	Thos. Duncan	1613 Chapala street, Santa Barbara
6120	B. F. Mears	1121 E. Twenty-seventh St., Los Angeles
6121	V. A. Zimmerman	Care of Wells, Fargo Co., San Diego
6122	B. I. Oxsley	115A Sanchez street, San Francisco
6123	James Jerome	26 Steuart street, San Francisco
6124	L. B. Hidden	270 Eleventh street, Oakland
6125	Vernon S. Hardy	2634 Benvenue avenue, Berkeley
6126	R. M. Jackson	Fullerton
6127	R. A. Archibald	1724 Webster street, Oakland
6128	J. P. Gillespie	Palo Alto
6129	Chas. W. Sexton	2500 Budlong avenue, Los Angeles
6130	N. F. Wilshire	Care Republic Iron Works, Los Angeles
6131	F. A. Barnes	1263 North Main street, Los Angeles
6132	C. E. Newman	113 Eighth street, Oakland
6133	F. H. Moon	165 West Santa Clara avenue, San José
6134	Chas. Taylor	601 St. Paul avenue, Los Angeles
6135	Home Packing Co.	Forsythe Building, Fresno
6136	Mrs. M. A. Hong	2286 Jackson st., San Francisco
6137	A. [illegible]	410 Washington street, San Francisco
6138	United Railroads of S. F.	Oak and Broderick sts., San Francisco
6139	United Railroads of S. F.	Oak and Broderick sts., San Francisco
6140	United Railroads of S. F.	Oak and Broderick sts., San Francisco
6141	United Railroads of S. F.	Oak and Broderick sts., San Francisco
6142	W. C. [illegible]	Agnew
6143	C. D. [illegible]	1007 Park street, Alameda
6144	C. B. [illegible]	Athenian Club, Oakland
6145	[illegible]	1024 Franklin street, San Francisco

6146	Thos. Prather	1253 Alice street, Oakland
6147	Earle S. Beatie	612 Union Savings Bank Bldg., Oakland
6148	Jesse D. Carr	2508 West Eighth street, Los Angeles
6149	W. M. Griswold	Covina
6150	Union Trust Co.	Union Trust Building, San Francisco
6151	Wells, Fargo Nev. Nat. B	Union Trust Building, San Francisco
6152	Central Trust Co. of Cal	42 Montgomery street, San Francisco
6153	Joshua Hendy Machine W	Bay and Kearny streets, San Francisco
6154	A. F. Woodbury	Evergreen
6155	Byron M. Hilbish	Evergreen
6156	Hibernia S. & L. Soc.	Jones and McAllister sts., San Francisco
6157	G. E. Bergstrom	1217 Union Trust Building, Los Angeles
6158	Ray D. Robinson	702 Grant Building, Los Angeles
6159	Earl P. Hoisington	Box 441, Long Beach
6160	Peck & Anderson	Long Beach
6161	Lester E. Bennett	1631 Cherry street, Los Angeles
6162	F. A. Gray	605 Palm avenue, Orange
6163	E. J. Holland	San Leandro
6164	Columbia Realty Co.	228 Granger Building, San Diego
6165	R. H. Reid	1151 Lake street, Los Angeles
6166	W. J. Girdan	1062 Dolores street, San Francisco
6167	J. Myried, Jr.	119½ West First street, Los Angeles
6168	Chas. A. Jones	614 E. Twenty-fifth street, Los Angeles
6169	Wm. Shortridge	Clovis
6170	C. H. Zimmerman	Hollister
6171	Harry M. Vincent	Los Olivos
6172	R. E. Beers	Glendale
6173	E. E. Peabody	Olympic Club, San Francisco
6174	Michael L. Beale	144 West Peoria street, Pasadena
6175	Justus Briggs	Baltimore Hotel, San Francisco
6176	E. G. Soule	954 Myrtle street, Oakland
6177	A. J. Villain, M. D.	Palo Alto
6178	Harry Shlandeman	Altadena
6179	Waterhouse & Price Co.	228 Oak street, Oakland
6180	D. H. McLaughlin	1111 Washington street, Oakland
6181	F. E. Segur	1358 Waller street, San Francisco
6182	C. H. Baker	65 Peck street, Watsonville
6183	John A. Wilson	2219 Ashby avenue, Berkeley
6184	John D. Isaacs	1154 Alice street, Oakland
6185	Aleck E. Curlett	2701 Pierce street, San Francisco
6186	D. O. Druffel	46 Eighth street, San Francisco
6187	D. H. McEwen	Cazadero
6188	R. K. Blair	1101 Paris street, Alameda
6189	Harron, Rickard & McConi	110 Fremont street, San Francisco
6190	W. D. Howard	505 Fay Building, Los Angeles
6191	C. G. George	355 San Francisco avenue, Pomona
6192	G. W. Cody	Hanford
6193	A. Normon Saxton	Orange
6194	G. H. Normand	Santa Cruz
6195	King Lumber Co.	Bakersfield
6196	Santa Monica Garage Co.	220 Third street, Santa Monica
6197	Crane Co.	Thirteenth and Webster streets, Oakland
6198	E. E. Hamman	605 Magnolia avenue, Long Beach
6199	Ingram & Briggs	901 Union Trust Building, Los Angeles
6200	Earle C. Anthony	2631 Menlo avenue, Los Angeles
6201	Crown Distilleries Co.	Merchants Exchange Building, S. F.
6202	L. D. Royce	919 Thirty-fourth street, Oakland
6203	W. W. Saint	580 East Twelfth street, Oakland
6204	Percy L. Kyes	212 Comer avenue, Riverside
6205	Geo. T. Ferris	Claremont
6206	R. H. Reid	1151 Lake street, Los Angeles
6207	Raymond H. Bailey	2131 Shattuck avenue, Berkeley
6208	Leon Sloss	1516 Van Ness avenue, San Francisco
6209	A. E. Davies	Truckee
6210	M. B. Hornbeck	3257 Twenty-first street, San Francisco
6211	Glenn D. Edmonds	2647 Raymond avenue, Los Angeles
6212	Harry W. Robinson	Care J. W. Robinson Dry G'ds Co., L. A.
6213	John D. Ernst	1416 Grove street, Oakland
6214	W. J. Chambers, M.D.	308 Fay Building, Los Angeles
6215	Geo. S. Larrabee	520 South Hill street, Los Angeles
6216	C. A. Fellows	148 W. Forty-sixth street, Los Angeles
6217	Herman Heyneman	916 Franklin street, Oakland
6218	M. E. Akin	Oleander
6219	Geo. S. Benson	250 East Sixth street, Long Beach
6220	H. C. Breedin	2770 Broadway, San Francisco
6221	Marion Borden	200 Garfield avenue, Alhambra
6222	Geo. B. Reid	Weaverville
6223	Thos. A. White	418 Eleventh street, Oakland
6224	C. L. Hoffman	411 Fifteenth street, Oakland
6225	James Whitaker	Galt
6226	F. G. Wight	1427 Twelfth avenue, East Oakland
6227	Gustav Sutro	2012 Broadway, San Francisco
6228	H. W. Merson	Centerville
6229	Alice M. Scott	675 Twenty-third street, Oakland
6230	O. C. McFarland	50 West St. John street, San José
6231	W. P. Bending	Bakersfield
6232	J. W. Gilbreath	1726 Oxford avenue, Los Angeles
6233	C. F. Gladding	Represa
6234	W. F. Knight	392 North Los Robles street, Pasadena
6235	J. K. Armsby Co.	Marysville
6236	Geo. Campbell	870 Ashbury street, San Francisco
6237	E. W. Loring	762 Fifth street, San Diego
6238	Reed R. Lewis	127 West Seventeenth street, Los Angeles
6239	H. S. Hazeltine	R. F. D. No. 3, Santa Ana
6240	R. R. Perry	Los Gatos
6241	Dr. J. W. Still	2126 University avenue, Berkeley
6242	A. B. Barret	639 Mill street, Los Angeles
6243	Bruce Cornwall	2301 Pacific avenue, San Francisco
6244	W. H. Perry	20 St. James Park, Los Angeles
6245	A. P. Maginnis	1918 Miramar street, Los Angeles
6246	G. F. McFall	1354 Eighth avenue, Oakland
6247	Wright & Callender Co	323 South Hill street, Los Angeles
6248	F. A. Hunter	R. F. D., Santa Clara
6249	Le Roy Bean	85 South Whitney street, San José
6250	G. D. Marvin	Agnew
6251	F. W. Gross	Morrison avenue, San José
6252	Wm. J. Landers	2321 Buchanan street, San Francisco
6253	Grove L. Weathers	207 North West street, Visalia
6254	T. W. Lord	Ioamosa, San Bernardino county
6255	Jas. W. Dunham	1033 West Lake avenue, Los Angeles
6256	H. G. McLaughlin	Fresno
6257	F. F. Titus	956 Myrtle street, Oakland
6258	Mrs. E. Martz	655 Park View avenue, Los Angeles
6259	J. D. Reed	Covina
6260	Frank J. Barringer	1631 East First street, Long Beach
6261	W. F. Taggart	Long Beach
6262	J. H. Eddy, M.D.	326 E. Lafayette street, Stockton
6263	Jas. Waters	336 Lake avenue, Watsonville
6264	Macondray & Walker	Sanger
6265	W. Knight	Redwood City
6266	Dr. G. F. Whiteworth	[illegible] Durant avenue, Berkeley
6267	Bekins Van and Storage Co	[illegible] Broadway, Berkeley
6268	Dr. [illegible]	[illegible] Telegraph avenue, Berkeley
6269	[illegible]	[illegible] Lake street, Los Angeles
6270	[illegible]	[illegible]
6271	J. H. Woodworth & Son	11 South Raymond avenue, Pasadena
6272	J. Clinkerbeard	[illegible] street, San Francisco
6273	Mrs. G. H. Kraft	[illegible] Cherry street, Oakland
6274	W. F. Cordes	[illegible] Geary street, San Francisco
6275	H. W. [illegible]	[illegible] W. Thirty-sixth street, Los Angeles
6276	E. A. Brown	Upland
6277	M. F. Palmer	Upland
6278	L. [illegible]	[illegible] Citizens Bank Bldg., Los Angeles
6279	G. A. [illegible]	[illegible] Pacific avenue, San Francisco
6280	Dr. S. G. [illegible]	[illegible]
6281	Sam G. Tompkins	[illegible] N. Third street, San José
6282	Carlyle Thorpe	Santa Paula
6283	J. J. Meyers	[illegible] Washington street, San Francisco
6284	H. L. Tevis	Alma
6285	J. E. Lutz	[illegible] Building, San Francisco
6286	J. W. Wright	Long Beach
6287	J. E. Dunbar	Long Beach
6288	J. B. Rogers	[illegible] Divisadero street, San Francisco
6289	Chas. Weber	121 San Joaquin street, Stockton
6290	L. S. Miller	2202 W. Seventh street, Los Angeles
6291	A. C. Hanna	127 E. Avenue 45, Los Angeles
6292	S. J. Chapman	505 Fay Building, Los Angeles
6293	F. J. Huber	958 E. Twelfth street, Los Angeles
6294	Victor Marsh	Pasadena
6295	Peter Hall	Pasadena
6296	Henry M. Whitmore	273 South Los Robles avenue, Pasadena
6297	Lewis H. Farlow	Hotel Maryland, Pasadena
6298	H. W. Bates	290 South Madison street, Pasadena
6299	A. T. Park	206 Orange street, Redlands
6300	A. B. Hann	821 South Hill street, Los Angeles
6301	F. H. Bangs	95 N. Third street, San José
6302	Bakersfield Iron Works	Bakersfield
6303	J. R. Graves	Chico
6304	L. G. Bergnen	299 Sanchez street, San Francisco
6305	W. W. Earle	Care of 2301 Scott street, San Francisco
6306	C. Goelz	Sonoma
6307	Dr. Cunningham	Oakland
6308	Jos. C. Campbell	1109 Laguna street, San Francisco
6309	F. C. Drew	1109 Laguna street, San Francisco
6310	F. K. Eckley	1931 Harvard Blvd., Los Angeles
6311	H. W. Postlewaite	1904 Devisadero street, San Francisco
6312	M. W. Flourney	Albuquerque, New Mexico
6313	G. L. Cuzner	1901 Harvard Blvd., Los Angeles
6314	F. Tillman, Jr.	2009 Washington street, San Francisco
6315	Dr. F. S. Hardin	714 West Pico street, Los Angeles
6316	W. M. Gardy	1123 North Fair Oaks avenue, Pasadena
6317	T. R. Horton	401 East Fifth street, Santa Ana
6318	Ransom Reid	Santa Ana
6319	F. A. Wilcox	Santa Clara
6320	W. P. Watts	Covina
6321	J. H. Frost	396 South Sixth street, San José
6322	H. M. Bowen	67 Bacon Building, Oakland
6323	E. L. Hoag	1593 Haight street, San Francisco
6324	Rudolph Mohr	1832 Page street, San Francisco
6325	James R. Downs	724 West Olive street, Redlands
6326	United Gas and Electric Co	Redwood City
6327	C. L. Sayster	Willowbrook, Los Angeles County
6328	A. P. Davis	Vacaville
6329	Ralph Granger	National City
6330	J. D. Foster	813 W. Twenty-eighth st., Los Angeles
6331	Everett D. Grant	1032 South Alvarado street, Los Angeles
6332	A. Craig	945 Pacific avenue, Long Beach
6333	W. M. Garland	324 Huntington Building, Los Angeles
6334	Northern Electric Company	Chico
6335	James Deal	Merrell ave. & Long Beach R. R., L. A.
6336	A. S. Parker	450 Orange street, Riverside
6337	A. W. Pritchett	Cozzens
6338	W. H. Sargent	Oceanside
6339	Pennsylvania Fire Ins. Co.	2013 Bush street, San Francisco
6340	J. S. Brander	Fowler
6341	Herman H. Freeze	624 West Tenth street, Los Angeles
6342	C. W. Hobson	392 Calaveras avenue, Fresno
6343	Center & Spader	2828 Sixteenth street, San Francisco
6344	Pacific States Tel. and Tel.	401 Scott street, San Francisco
6345	Pacific States Tel. and Tel.	401 Scott street, San Francisco
6346	Union Gas Engine Co	Twenty-third avenue, East Oakland
6347	N. G. Pehl	Upland
6348	W. Gregg, Jr.	600 Market street, San Francisco
6349	R. J. Newson	1071 Avoca avenue, Pasadena
6350	Eastside Machine Co	633 Gibbons street, Los Angeles
6351	Grenville C. Emery	Harvard School, Los Angeles
6352	George C. Roeding	Fresno
6353	Charles D. Bates, Jr.	612 Union Savings Bank Bldg, Oakland
6354	D. C. Brown	39 North D street, San Mateo
6355	Capt. W. L. Day	1304 Albina av., Peralta Pk., W. Berkeley
6356	C. E. Miller	Monrovia
6357	J. J. Otey	Modesto
6358	J. B. F. Davis & Son	1224 Buchanan street, San Francisco
6359	J. B. F. Davis & Son	1224 Buchanan street, San Francisco
6360	Capt. J. W. Bauer	1377 Broadway, Oakland
6361	C. W. Harding	1633 Orange street, Los Angeles
6362	Pacific Lumber Company	Sixth and Channel streets, San Francisco
6363	P. E. Hatch	439 West Eighth street, Long Beach
6364	P. E. Hatch	439 West Eighth street, Long Beach
6365	James Feeley	Red Bluff
6366	K. O. Wells	Redlands
6367	B. and M. Auto Truck Co.	San Luis Obispo
6368	Dr. Charles A. Shepard	Needles
6369	J. Litzaro	Long Beach
6370	Charles Page	2518 Pacific avenue, San Francisco
6371	Pacific Electric Ry. Co	768 P. E. Bldg., Los Angeles
6372	James Campbell	2815 Scott street, San Francisco
6373	Frank A. Vickney	1986 W. Washington st., San Francisco
6374	H. R. Newbauer	3425 Sacramento street, San Francisco
6375	Thomas J. Hampton	119 South Broadway, Los Angeles
6376	John A. Hunter	2083 Ellendale place, Los Angeles
6377	H. F. Anderson	217 Sanchez street, San Francisco
6378	Mercantile Trust Company	464 California street, San Francisco
6379	John D. McKee	3456 Washington street, San Francisco
6380	Birdie D. Poole	546 Merrimac street, Oakland
6381	Monroe S. Fairbanks	Fresno
6382	P. B. Norton	166 Van Ness avenue, Fresno
6383	G. W. Allen	Selma
6384	Goldberg, Bowen Company	Van Ness ave. and Sutter st., S. F.
6385	H. H. Noble	110 Gough street, San Francisco

[illegible]	A[illegible]	San Francisco
[illegible]	[illegible]	San M[illegible]
[illegible]	[illegible]	[illegible] street, San Francisco
[illegible]	[illegible]	[illegible]
[illegible]	[illegible]	S. F.
[illegible]	[illegible]	[illegible] street, Long Beach
[illegible]	[illegible]	[illegible] avenue, Long Beach
[illegible]	[illegible]	[illegible] Long Beach
[illegible]	[illegible]	[illegible] Beach
[illegible]	[illegible]	[illegible] Block, Los Angeles
[illegible]	[illegible]	Long Beach
[illegible]	[illegible]	[illegible] avenue, Long Beach
[illegible]	[illegible]	[illegible] Los Angeles
[illegible]	[illegible]	[illegible]
[illegible]	[illegible]	[illegible]
[illegible]	[illegible]	[illegible] street, Los Angeles
[illegible]	[illegible]	[illegible] street, Los Angeles
[illegible]	[illegible]	[illegible] Central avenue, Los Angeles
[illegible]	[illegible]	[illegible] San Julian st., Los Angeles
[illegible]	J. H. M[illegible]	[illegible] street, Oakland
[illegible]	Irving A. [illegible]	[illegible] Grant avenue, Napa
[illegible]	[illegible]	[illegible], San Francisco
[illegible]	[illegible]	[illegible] South Alvarado street, Los Angeles
[illegible]	P. [illegible]	[illegible] Ruby street, Los Angeles
[illegible]	A. B. Ham[illegible]	[illegible] Broadway, San Francisco
6411	Mary P. [illegible]	508 West Washington st., Los Angeles
6412	E. F. [illegible]	94 West Second street, San José
6413	Dr. W. A. Harvey	San Francisco
6414	J. Simons	123 West Third street, Los Angeles
6415	[illegible] Foundry	Marysville
6416	J. B. Van Nuys	330 Commercial street, Los Angeles
6417	H. F. Dyer	1383 Alice street, Oakland
6418	W. R. Heyneman	916 Franklin street, Oakland
6419	Ada Joseph	2100 Lyon street, San Francisco
6420	T. E. Phillips	King City
6421	W. B. Knapp	2117 Center street, Berkeley
6422	D. N. & E. Walker & Co.	520-531 Market street, San Francisco
6423	C. L. Sweeney	920 East Twenty-fifth street, Los Angeles
6424	Ben Goodwin	Monteaca
6425	Moreing Bros.	21 West Hunter street, Stockton
6426	Daniel King	1470 Waller street, San Francisco
6427	Tognazzi & Righetti	838 Monterey street, San Luis Obispo
6428	Robert L. Park	2133 Russell street, Berkeley
6429	F. S. Gurney	1609 East First street, Long Beach
6430	Edwin Virden	Santa Paula
6431	George A. Bakeman	Arroyo Grande
6432	Lunsford Sawyer, Jr.	2810 California street, San Francisco
6433	Dale Carleton	1601 Union avenue, Los Angeles
6434	Dr. L. H. Wolfsen	Merced
6435	W. J. Morris	120 W. Vine street, Redlands
6436	Emily R. Newton	3840 Sacramento street, San Francisco
6437	C. Trought	Riverdale P. O.
6438	Doran Helps	Locust and First streets, Long Beach
6439	Hubert H. Berner	160 South Eighth street, San José
6440	Ernest F. Rogers	1227 East Adams street, Los Angeles
6441	Edwin K. Alpaugh	San Gabriel
6442	Peyton Chemical Co.	Martinez
6443	A. B. Long	118-24 San Joaquin street, Stockton
6444	Charles O. Wearin	2518 West Seventh street, Los Angeles
6445	George W. Collis	346 Galena avenue, Pasadena
6446	L. Schrell	1453 Fillmore street, San Francisco
6447	C. G. Billings	Anaheim
6448	So. Cal. Motor Car Co.	1811 South Main street, Los Angeles
6449	E. G. Maxwell	1506 East Seventeenth street, Los Angeles
6450	H. C. Turner	510 Douglas Building, Los Angeles
6451	Mrs. Isabel Wood	2750 Kenwood avenue, Los Angeles
6452	Mrs. Mary A. Smilie	2418 Webster street, Berkeley
6453	James R. Elliott	Covina
6454	Percy H. Smith	100 East Ocean avenue, Long Beach
6455	M. A. Harris	Fifth and Brannan sts., San Francisco
6456	Dr. Chas. A. Dukes	3012 Telegraph avenue, Oakland
6457	Consumers Electric Ass.	917 Webster street, San Francisco
6458	W. A. Bisbee	Angels Camp
6459	Hugh J. Burns	Redwood City
6460	Hume-Bennett Lumber Co.	Sanger
6461	A. L. Towne	Care of Barrett-Hicks Co., Fresno
6462	F. L. Hansen	2770 Franklin street, San Francisco
6463	Varney & Green	15th, Valencia & Mission sts., San Fran.
6464	Leland & McKee Co.	217 Spear street, San Francisco
6465	H. B. Gee	Menlo Park
6466	William D. Jacks	139 Union street, Napa
6467	John H. Brower	1120 West Twenty-first st., Los Angeles
6468	David S. Smith	755 East Seventeenth street, Los Angeles
6469	Levi Strauss & Co.	Sixth and South streets, San Francisco
6470	B. P. Dayman	801 Daisy avenue, Long Beach
6471	Mrs. Knight	335 Cedar avenue, Long Beach
6472	Mrs. M. E. C. Wilcox	Third street & Pine avenue, Long Beach
6473	J. B. Heartwell	407 Cedar avenue, Long Beach
6474	Frank E. Shaw	701 Elm avenue, Long Beach
6475	T. G. Harriman	East Ocean avenue, Long Beach
6476	Mrs. C. L. Heartwell	505 Cedar avenue, Long Beach
6477	W. Shields	705 Pine avenue, Long Beach
6478	Dr. W. J. Cook	44 Esperanza street, Long Beach
6479	W. B. Ash	45 Esperanza street, Long Beach
6480	Karl H. Nickel Co., Inc.	62 Bacon Building, Oakland
6481	E. Wetterhohn	518 Sierra street, Los Angeles
6482	J. H. Cooper	1010 East Ocean avenue, Long Beach
6483	G. A. Hancock	683 Carondelet street, Los Angeles
6484	H. M. Houser	Covina
6485	J. O. Houser	Covina
6486	J. R. Carlisle	1108 Laurel street, San Diego
6487	Jos. D. Grant	Burlingame
6488	John Finnell, Jr.	Red Bluff
6489	A. Bearwald	1211 Fillmore street, San Francisco
6490	Mrs. Don Ray	Galt
6491	Paul H. Blades	116 Henne Building, Los Angeles
6492	Chas. G. Andrews	319 South Hill street, Los Angeles
6493	W. E. Mercer	Ventura
6494	A. R. Porterfield	519 Cedar avenue, Long Beach
6495	M. Triest	Sixth and South streets, San Francisco
6496	L. M. Donovan	First and St. James streets, San José
6497	Oscar Hoffman	316 Twenty-eighth street, Oakland
6498	J. DeHaven	824 Fourteenth street, San Francisco
6499	H. Keys	143 Parker Al., Stockton
6500	B. F. Stone, Jr.	469 Merrimac street, Oakland
6501	H. H. Hechtman	1154 I street, Fresno
6502	Samuel Center	2038 San José avenue, Alameda
6503	C. M. McGay	920 West Fortieth street, Los Angeles
6504	George D. Zeh	Oil Center
6505	G. N. Atwood	Covina
6506	A. P. Welch	26 Stewart street, San Francisco
6507	F. D. Cooney	715 Ocean avenue, San Francisco
6508	Jos. J. McLaughlin	780 New Depot street, Los Angeles
6509	H. W. Lapren	Los Gatos
6510	J. H. Campbell	196 South Los Robles avenue, Pasadena
6511	Sarah A. Skillen	Pasadena
6512	So. Cal. Motor Car. Co.	1811 South Main street, Los Angeles
6513	W. W. Brandette	Downey
6514	C. L. Jones	Modesto
6515	William Hume	Palms
6516	C. O. McFarland	50 West St. John street, San José
6517	Mr. R. G. Braden	Imperial Hotel, Stockton
6518	New California Jockey C	Ingleside Race Track, San Francisco
6519	Tyler L. Henshaw	Redwood City
6520	J. D. Bledsoe	474 Thirteenth street, Oakland
6521	Joaquin N. Quintana	Morro, San Luis Obispo County
6522	J. B. Tufts	2722 Hoover street, Los Angeles
6523	Richard Trezise	1325 Robinson avenue, San Diego
6524	Fred Latimer	536 H. W. Hellman Bldg., Los Angeles
6525	W. J. Doherty	Bakersfield
6526	J. P. Hunter	Fowler
6527	Fred Kembing	230 West Santa Clara street, San José
6528	David F. Walker	San Mateo
6529	R. J. Chapman	1021 Ninth avenue, Oakland
6530	David Jamieson	1400 Alvarado Terrace, Los Angeles
6531	Ritchie Dunn	815 Battery street, San Francisco
6532	Edward Barron	Mayfield
6533	J. J. Stahl	666 Eighth avenue, San Francisco
6534	J. H. Boney	Anaheim
6535	F. D. Hall	Box 313, Santa Maria
6536	Nathan-Dohrmann Co.	1090 Page street, San Francisco
6537	William Fiske	327 West Fourth street, Los Angeles
6538	Geo. H. Stewart	374 Pacific Elec. Building, Los Angeles
6539	L. Custer	300 East Seventh street, Los Angeles
6540	J. Nelson Watt	24 West Santa Clara street, San José
6541	H. A. Walton, Jr.	Yuba City
6542	A. E. Fox	473 Summer street, Oakland
6543	C. F. A. Talbot	Woodside
6544	John B. Jordan	Athens Hotel, Oakland
6545	S. S. Marshall	5 Hathaway Dock, San Francisco
6546	I. H. Pearman	237 North Marengo street, Pasadena
6547	E. B. Kelly	Pasadena
6548	Isham W. Fuqua	R. F. D. No. 2, Fullerton
6549	R. A. Fraser	712 South Broadway, Los Angeles
6550	Barbee L. Hook	712 South Broadway, Los Angeles
6551	W. J. Wolff	454 Magnolia avenue, Long Beach
6552	C. E. Heath	Riverside
6553	C. E. Utt	D and Main streets, Tustin
6554	G. Mounicot	406 College avenue, Oakland
6555	E. D. Behmer	626 Charles street, Santa Rosa
6556	C. R. Schilling	323 Short street, Long Beach
6557	J. C. Dunn	San Luis Obispo
6558	W. T. White	304 East Seventeenth street, Oakland
6559	J. S. Williams	50 West St. John street, San José
6560	Hoffman Wheeler	St. Helena
6561	Harvey T. Anderson	427 East Thirty-seventh st., Los Angeles
6562	The Hub Realty Co.	Long Beach
6563	Samuel Kraemer	Anaheim
6564	Wm. D. Ingram	Lincoln
6565	J. C. McGowan	109 South Broadway, Los Angeles
6566	J. Hoyt Toler	San Leandro
6567	Leopold Michels	Sixth and South streets, San Francisco
6568	Peter Anderson	Tassajara
6569	William C. Hassler, M.D.	725 Laguna street, San Franciso
6570	A. W. Crippen	1050 West Thirty-fifth st., Los Angeles
6571	Harry F. Burt	1030 South Main street, Los Angeles
6572	E. B. Taylor	1459 West street, Oakland
6573	W. P. Frazer	Highland, San Bernardino County
6574	Westinghouse Electric M facturing Co.	Second and Howard streets, S. F.
6575	Peter Malovos	First and St. James streets, San José
6576	Jas. B. Burdell	Petaluma
6577	S. H. Woodruft	1557 Franklin street, San Francisco
6578	Wm. Kesemann	R. F. D. No. 3, Santa Ana
6579	Chas. T. Crocker	252 Spear street, San Francisco
6580	John McDonald, Jr.	852 Ashbury street, San Francisco
6581	H. L. Edward	246 South Hill street, Los Angeles
6582	Howard D. Kibbe	740 Clement avenue, San Francisco
6583	James F. Rinehart	876 Adeline street, Oakland
6584	Robert Hale	212 South Grand avenue, Los Angeles
6585	O. C. Hinman	205 South Catalina avenue, Redondo
6586	L. P. Behrens	Redwood City
6587	Earl Fruit Co.	1014 Second street, Sacramento
6588	Albert G. Spalding	Point Loma
6589	Philip V. W. Fry	424 Tenth street, Oakland
6590	L. S. Simmons	Sonoma
6591	Frank W. Wood	Highland
6592	W. H. Mills	729 Coronado street, Los Angeles
6593	L. G. Sarnow	735 South Los Angeles street, L. A.
6594	R. D. McElroyd	106 Presidio avenue, San Francisco
6595	Otto F. Schiller	2189 Howard street, San Francisco
6596	D. M. Steen	2824 Webster street, Berkeley
6597	Wm. H. Hamesa	16 Montgomery street, San Francisco
6598	Western Sugar Refining Co	58 Clay street, San Francisco
6599	Crocker-Woolworth Nat. Bank	Market, near Montgomery st., S. F.
6600	Geo. A. Fuller Co.	829 Monadnock Building, San Francisco.
6601	J. W. Tubbs	Talbert, Orange County
6602	E. Luke	1011 West Thirty-sixth st., Los Angeles.
6603	Fred W. Strange	3220 Manitou avenue, Los Angeles
6604	C. W. Hibbard	Box 6, Long Beach
6605	Chas. E. Le Roy	140 Pine avenue, Long Beach
6606	Mrs. Emeline Childs	Adams and Arlington streets, L. A.
6607	C. J. Curtis	Long Beach
6608	Herman Shainwald	2800 Pacific avenue, San Francisco
6609	W. S. Richards	32 East Santa Clara street, San José
6610	Capital Machine and Auto Inc.	709 L street, Sacramento
6611	Dr. F. M. Wellington	1129 Logan avenue, San Diego
6612	E. K. Taylor	Bank Block, Alameda
6613	H. H. Davenport	Tropico, Los Angeles County
6614	John C. Porter	102 Sixth street, Santa Monica
6615	Mrs. J. A. Black	1004 Grand street, Alameda
6616	T. A. Messer, Jr.	2510 Pacific avenue, San Francisco
6617	J. W. Spieker	1721 Mission street, San Francisco
6618	Metropolitan Trust and Sav Bank	1130 Eddy street, San Francisco
6619	Chas. G. and Geo. Treadwell	Broadway and Clifton street, Oakland
6620	W. F. Williamson	1247 Franklin street, San Francisco

6621	Wm H. Hanson	[illegible] Broadway, Oakland
6622	Wells, Fargo-Nevada Nat Bank	4 Montgomery street, San Francisco
6623	Geo B. Key	R. F. D. No. 2, Fullerton
6624	A. Sevort	[illegible] Fourteenth street, San Diego
6625	Rufus P. Spalding	217 Herman W. Hellman Block, L. A.
6626	J. E. Shafer	[illegible] Berkeley
6627	Jas. H. Schwabacher	[illegible] street, San Francisco
6628	M. F. Gale	[illegible] San Francisco
6629	C. H. Judd	[illegible]
6630	Thos. A. Barnard	[illegible]
6631	Leo Pockwitz	[illegible] San Francisco
6632	L. A. Williams, M.D	[illegible] Eighth street, Oakland
6633	M. B. Irvine	[illegible] street, Long Beach
6634	C. W. Chase	[illegible] place, Los Angeles
6635	Gail Borden	Alhambra
6636	E. F. Wickersheim	[illegible] North Main street, Santa Ana
6637	William Helbing	[illegible] street, San Francisco
6638	C. N. Felton, Jr	Menlo Park
6639	Leon L. Stanton	1732 [illegible] street, San Diego
6640	Otto Leist	402 Haight street, San Francisco
6641	E. A. Beck	Visalia
6642	C. F. Hamilton	443 Bradbury Building, Los Angeles
6643	F. R. Dobrowsky	514 Court street, Redding
6644	Dr. Wm. Rose	1366 E. Washington street, Los Angeles
6645	R. L. Clarke	752 Eleventh street, San Diego
6646	Geo B. Harden	Maxwell
6647	B. E. Thorpe	2600 N. Workman street, E. Los Angeles
6648	Dr. H. B. Mehrmann	2115 Grove street, Oakland
6649	J. Enniston	229 Yosemite avenue, Fresno
6650	E. A. Keithley	216 California street, San Francisco
6651	Frank H. Foote	Twelfth and Pine streets, West Oakland
6652	Jas. H. Hjul	2236 Clinton avenue, Alameda
6653	A. E. Wilder	99 South First street, San José
6654	J. W. Elrod	Fruitvale
6655	Jos. Clinkenbeard	1611 Felton street, South Berkeley
6656	E. F. Reade	Penngrove
6657	G. J. Lindsay	1712 Bridge street, Los Angeles
6658	A. I. & M. H. Esberg	Van Ness and Geary, San Francisco
6659	C. O. Valentine	79 Temple Block, Los Angeles
6660	Mrs. J. B. House	Box 151, Fruitvale
6661	Ernest R. Hill	Oxnard
6662	Louis F. Stott	717½ State street, Santa Barbara
6663	Wm. J. White	1152 East Forty-fifth street, Los Angeles
6664	Henry A. Schroder	33 Sanchez street, San Francisco
6665	Chas. Phinney	Healdsburg
6666	Eam C. Armstrong	2031 Menlo avenue, Los Angeles
6667	F. H. Rhodes	1015 Fell street, San Francisco
6668	Mrs. H. Reeves	1227 West Twelfth street, Los Angeles
6669	M. H. Orr	Box 46, Stockton
6670	Frank Horton	543 Merrimac street, Oakland
6671	Water Dept., City of L. A.	440 South Hill street, Los Angeles
6672	B. D. Jackson	350 Michigan avenue, East Pasadena
6673	Clifford B. Little	S. W. cor. First and Webster, Oakland
6674	John Martin	Ross, Marin County
6675	Wesley Buleis	620 Sonoma avenue, Santa Rosa
6676	Frank B. McKevitt	Vacaville
6677	R. B. Schurger	1156 South Flower street, Los Angeles
6678	Wm. McKenzie	Fresno
6679	M. Pike	Box 372, Long Beach
6680	J. W. Pollard, M. D.	355 South Broadway, Los Angeles
6681	A. Rousselle	427 South Olive street, Los Angeles
6682	J. C. Newitt	314 West First street, Los Angeles
6683	Selby Hanna	408 Golden Gate avenue, San Francisco
6684	Frank Roberts	Penngrove
6685	D. J. Guggenhime	2703 California street, San Francisco
6686	W. H. Weilbye	510 Eighteenth street, Oakland
6687	H. K. Cass	Cayucos, San Luis Obispo County
6688	Charles Sherriffs	Healdsburg
6689	James M. Patrick	1543 Pine street, San Francisco
6690	S. F. Leib	Alameda avenue, San José
6691	J. K. Bigelow	Sonoma
6692	M. F. Sullivan	1787 Turk street, San Francisco
6693	C. W. Baker	2432 South Figueroa street, Los Angeles
6694	A. H. Oppenheimer	1308 McAllister street, San Francisco
6695	Chas. S. Hardy	San Diego
6696	Albert Glass	University R. F. D. No. 4, Los Angeles Co.
6697	Geo. A. Born	99 Devisadero street, San Francisco
6698	Reginald D. Johnson	415 Grand avenue, Pasadena
6699	R. A. Moore	Lemoore
6700	E. Rochat	1537 Bush street, San Francisco
6701	Jno. R. Hillman & Son	114 Beulah street, San Francisco
6702	Harry T. Ramsdell	801 Van Ness avenue, San Francisco
6703	John M. Mylin	869 Highwarden street, Riverside
6704	William K. Peasley	525 Wilcox Building, Los Angeles
6705	Winfield S. Davis	1224 Buchanan street, San Francisco
6706	W. E. Vines	954 West Forty-first street, Los Angeles
6707	C. W. Bogarth	1030 South Main street, Los Angeles
6708	Woodward & Hendry	444 Fulton street, San Francisco
6709	Frank F. Ellis	450 D street, Oxnard
6710	Louis Pohli	543 Twelfth street, San Diego
6711	Dr. H. N. Goff	933 Eleventh street, San Diego
6712	H. S. Capwell	1248 Fifth street, San Diego
6713	Chas. H. Burlock	154 Twenty-first street, San Diego
6714	J. H. Woolman	727 Sixth street, San Diego
6715	Harold Merriell	618 Westlake street, Los Angeles
6716	Lyman B. Frisbie	517 Kearney street, San Diego
6717	Geo. A Tilton	Bakersfield
6718	J. A. Driffill	Oxnard
6719	L. D. Little	1930 Vallejo street, San Francisco
6720	Geo. W. Redburn	144 Pine avenue, Long Beach
6721	Dr. Frederick C. Gerlach	223 South Third street, San José
6722	Dr. Henry F. Kergan	1124 Eighth street, Oakland
6723	B. Cussich	Chico
6724	Pierre C. Moore	2436 Clay street, San Francisco
6725	Hotel St. Francis	Powell and Geary streets, San Francisco
6726	D. S. Hayward	Riverside
6727	J. M. Carpenter	430 West Thirty-first street, Los Angeles
6728	McKee & Clark	520 South Spring street, Los Angeles
6729	John F. McNaughton	2216 Cambridge street, Los Angeles
6730	G. Henry Ambjornson	Sausalito
6731	Ehrman Bros. & Co.	Ellis and Steiner streets, San Francisco
6732	J. E. Neumann	165 Germania avenue, San Francisco
6733	O. W. Hann	423 Ramirez street, Los Angeles
6734	Geo. T. Cameron	1114 Kohl Building, San Francisco
6735	J. J. Bleeker	114 North Marengo street, Pasadena
6736	J. H. Baxter	Lumberman's Building, San Francisco
6737	H. A. Thomason	R. F. D. No. 21, San José
6738	A. L. Hobbs	Corner Mono and G streets, Fresno
6739	F. G. Carlisle	701 East Jefferson street, Los Angeles
[illegible]	[illegible]	[illegible]
[illegible]	[illegible]	[illegible] street, San Francisco
[illegible]	[illegible]	[illegible] street, San Francisco
[illegible]	Geo. P. [illegible]	[illegible]
[illegible]	[illegible] Co.	[illegible] Berkeley
[illegible]	[illegible] Green	[illegible]
[illegible]	[illegible]	[illegible] Long Beach
[illegible]	[illegible] Co.	[illegible] San Fran.
[illegible]	[illegible]	[illegible]
[illegible]	[illegible]	[illegible] Los Angeles
[illegible]	[illegible] Ward	[illegible] San Francisco
[illegible]	[illegible]	[illegible]
[illegible]	[illegible]	[illegible] street, San Francisco
[illegible]	Mrs. [illegible] H. [illegible]	Menlo Park
[illegible]	Wm. E. [illegible]	[illegible]
[illegible]	C. R. [illegible]	[illegible] Pasadena
[illegible]	[illegible]	[illegible]
[illegible]	Montgomery & Mullan	[illegible] Los Angeles
[illegible]	[illegible] Fruit Co.	[illegible] K street, Sacramento
[illegible]	E. M. Hall, Jr.	[illegible] avenue, Oakland
6760	A. H. Merritt	[illegible] Berkeley
6761	Edward F. Blake	[illegible] avenue, Berkeley
6762	Jos. V. Costello	Van Ness ave. and Pine street, S. F.
6763	Jos. M. O'Brien	[illegible] Gate avenue, San Francisco
6764	F. C. Rin	Redwood City
6765	F. J. Lea	[illegible] street, Oakland
6766	J. S. Sanborn	[illegible] way, Berkeley
6767	J. E. Stidwell	706 [illegible] street, Pasadena
6768	Lester L. Morse	Asbury st. & The Alameda, Santa Clara
6769	Benj. Holt	Stockton
6770	Greene & Greene	[illegible] Building, Los Angeles
6771	Wm. P. Holzheiser	[illegible] avenue, San Francisco
6772	Harry M. Roche	87 Bellevue drive, Pasadena
6773	C. W. Wiggins	2720 L street, San Diego
6774	T. Clinton Veale	321 South Mariposa avenue, Los Angeles
6775	Bishop Johnson	Pasadena
6776	Colin Stewart	Care of Hotel Maryland, Pasadena
6777	Arthur E. Horlock	120 East Eleventh street, Hanford
6778	Chas. Dubois	593 Ocean avenue, Pacific Grove
6779	Lang Drug Co.	Point Richmond
6780	H. H. Norwood	Hayward
6781	Chas. A. Winship	Care of Hotel Alexandria, Los Angeles
6782	Mrs. A. F. Crowell	3827 Sixth street, San Diego
6783	J. R. Newberry Co.	216 South Spring street, Los Angeles
6784	Geo. A. Webster	111 O'Farrell street, San Francisco
6785	Wm. Hamelin	471 Third street, Oakland
6786	Thomas Quintana	San Luis Obispo
6787	Mrs. Mary L. Flood	200 Flood Building, San Francisco
6788	F. J. Peterson	Lompoc
6789	E. A. Young	1121 Poplar street, Oakland
6790	Oscar Werner	Care Los Angeles Trust Co., Los Angeles
6791	Wm. E. Hopkins	836 Turk street, San Francisco
6792	Chapman Foster	Salinas
6793	Hyman Frederick	2040 Scott street, San Francisco
6794	J. M. Cruickshank	727 East Ocean avenue, Long Beach
6795	R. A. Hendricks	212 State street, Ukiah
6796	A. W. Towle	2127 K street, Sacramento
6797	Frank H. Johnson	San Rafael
6798	A. E. McArthur	Calistoga
6799	Louis G. Tribel	102 Stanyan street, San Francisco
6800	Mrs. C. E. Stoner	1217 South Alvarado street, Los Angeles
6801	E. C. Murray	Belmont
6802	F. Tillman, Jr.	[illegible] Oakland
6803	H. Herlstritt	2724 Twenty-fourth street, San Francisco
6804	Owl Drug Co.	Sutter and Van Ness, San Francisco
6805	J. B. Cory	[illegible]
6806	W. G. Fraser	[illegible]
6807	James H. Bishop	[illegible] San Francisco
6808	C. H. McKinstry	1392 Golden Gate ave., San Francisco
6809	E. J. Shepardson	[illegible] street, Oakland
6810	Frank E. Bishop	Goleta
6811	Sam L. Naphtaly	[illegible] street, San Francisco
6812	Fremont Older	[illegible] Sansome sts., San Francisco
6813	A. N. Vogel	[illegible] Central street, Alameda
6814	C. H. Daly	[illegible] street, Los Angeles
6815	Leege & Haskell	[illegible] San Francisco
6816	W. Y. Fleming	[illegible] street, Oakland
6817	H. M. Lichtenstein	[illegible] San Francisco
6818	Dr. L. C. Hall	[illegible]
6819	A. C. [illegible]	R. F. D. No. 6, San José
6820	J. T. Holman	[illegible]
6821	The John Breuner Co.	[illegible] Van Ness ave., San Francisco
6822	Wm. W. Brandlette	[illegible]
6823	Robert E. F[illegible]	[illegible] street, San Francisco
3824	Chester A. Lovie	[illegible]
6825	J. B. Annay	[illegible] Van Ness, San Francisco
6826	Joseph H. Cote	[illegible] Broadway, Oakland
6827	Miss Helen L[illegible]	[illegible] Los Angeles
6828	San Francisco Gas and Electric Co.	[illegible] street, San Francisco
6829	Robert Horbach	[illegible]
6830	Chas. A. Chase	[illegible] streets, San Diego
6831	Hale Bros., Inc.	Eleventh and Washington [illegible]
6832	H. G. Stevenson	Menlo Park
6833	Chas. Sutro	412 Montgomery street, San Francisco
6834	Home Real Estate Co.	[illegible] S. Main street, Los Angeles
6835	Ben Levy	Newman
6836	R. W. Peterson	[illegible] College avenue, Santa Rosa
6837	Edna F. Johnston	Fruitvale ave. and W. [illegible], Fruitvale
6838	Van Emon Elevator Co.	52 Natoma street, San Francisco
6839	Berthe L. Welch	Applegate
6840	Louis Lefkovits	Care Alexandria Hotel, Los Angeles
6841	Harry L. Brady	[illegible] Thirty-ninth street, Oakland
6842	Chas. Mattheas & Co.	2570 Washington street, San Francisco
6843	J. B. Stetson	Clay and Van Ness, San Francisco
6844	Miller & Lewis	702 Merchants' Trust Bldg., Los Angeles
6845	Erwin Bros.' Real Estate Co.	[illegible] W. Marshall street, Los Angeles
6846	John G. North	[illegible] Orange street, Riverside
6847	Lorenzo Romans	[illegible] N. Workman street, Los Angeles
6848	A. A. Eckstrom	[illegible] South Broadway, Los Angeles
6849	Alfred C. Stewart	[illegible] street, Los Angeles
6850	L. H. Bassett	175 Pearl street, Pasadena
6851	Chandler & Miller	[illegible] East First street, Long Beach
6852	H. M. A. Miller	2611 Pacific avenue, San Francisco
[illegible]	Spring Valley Water Co.	1400 Sutter street, San Francisco
6854	E. R. Dimond	[illegible] Pacific Avenue, San Francisco
6855	Dr. J. E. Yates	1427 Milvia street, Berkeley
6856	Jos. L. Phillips	2415 Webster avenue, Los Angeles
[illegible]	[illegible]	1305 S. Hoover street, Los Angeles
[illegible]	B. H. Cass	412 S. Broadway, Los Angeles
[illegible]	[illegible] G. North	Riverside

6860	E. F. Newton	Corona
6861	David S. Barmore	[illegible] S. Spring street, Los Angeles
6862	F. A. Raab	South Pasadena
6863	W. H. Kerse	[illegible] Hotel, Los Angeles
6864	E. L. Gardner	[illegible]
6865	A. P. Fleming	[illegible] Bldg., Los Angeles
6866	Dr. E. W. Fleming	214 [illegible] Building, Los Angeles
6867	G. A. [illegible]	[illegible], Los Angeles
6868	Oakland Iron Works	[illegible]
6869	Jos. [illegible]	Care [illegible] Co., Los Angeles
6870	F. W. Van Sicklen	San Francisco
6871	Grace E. Maxwell	[illegible] street, Los Angeles
6872	[illegible] Co.	[illegible] avenue, Pasadena
6873	[illegible]	[illegible] Hotel, Los Angeles
6874	Los Angeles [illegible] Co.	[illegible] Bldg., Los Angeles
6875	A. P. [illegible]	[illegible] place, Los Angeles
6876	[illegible]	[illegible] Bldg., Los Angeles
6877	[illegible]	[illegible] street, Los Angeles
6878	[illegible]	[illegible] place, Los Angeles
6879	[illegible]	[illegible] avenue, Los Angeles
6880	[illegible]	San Diego
6881	[illegible]	Care Auto Vehicle Co., Los Angeles
6882	[illegible]	[illegible] avenue, Santa Monica
6883	[illegible]	[illegible] South Broadway, Los Angeles
6884	[illegible]	[illegible] street, Los Angeles
6885	[illegible]	[illegible] West [illegible] street, Los Angeles
6886	San Diego [illegible] Co.	Granger Block, San Diego
6887	A. W. [illegible]	[illegible] Central avenue, Los Angeles
6888	D. Hill[illegible]	Santa Ana
6889	[illegible]	Santa Ana
6890	[illegible]	Care Wells Fargo Exp. Co., Los Angeles
6891	M. G. Moore	2002 West Jefferson street, Los Angeles
6892	[illegible] Clark	941 West Seventeenth street, Los Angeles
6893	[illegible] Bliss	244 Ocean avenue, Santa Monica
6894	W. C. [illegible]	1357 West Eighth street, Los Angeles
6895	R. [illegible]	[illegible], 706 E. 71st st., Los Angeles
6896	[illegible]	265 Dalton avenue, Los Angeles
6897	R. F. Jennings	San Diego
6898	Bowers Brenner & Co.	1401 Van Ness avenue, San Francisco
6899	Clark Wise	1420 Van Ness avenue, San Francisco
6900	H. W. Bailey	Pasadena
6901	Fred A. Jordan	Care Hotel Crellin, Oakland
6902	Guy I. Wayman	519 Market street, San Francisco
6903	J. A. McNear, Jr.	McNear
6904	United Railroads of S. F.	Oak and Broderick streets, San Francisco
6905	Royal Insurance Co.	Pine and Fillmore streets, San Francisco
6906	George U. Hind	Care Hind, Rolph Co., Fair Oaks st., S. F.
6907	W. H. La Bergtraux	2606 Pacific avenue, San Francisco
6908	C. F. W. Reusch	Olive
6909	W. D. Knights	[illegible] Van Ness avenue, San Francisco
6910	W. J. Davis	2 Chester place, Los Angeles
6911	T. C. Hickman	928 West Thirty-eighth st., Los Angeles
6912	A. L. Darby	Care Los Nietos Valley Bank, Downey
6913	Frank Richardson	709 Lankershim Building, Los Angeles
6914	W. R. Morgan	Care City Engineer's Office, San Francisco
6915	A. L. Lewis	Anaheim
6916	F. P. Corson	111 Stimson Building, Los Angeles
6917	Frank H. Back	Vacaville
6918	A. W. Foster	Ferry Building, San Francisco
6919	Edward M. Greenway	401 Kohl Building, San Francisco
6920	W. H. Talbot	Foot of Third street, San Francisco
6921	F. O. Brock	2928 Harvard boulevard, Los Angeles
6922	C. W. Champion	Alhambra
6923	E. E. Hendricks	738 West Seventh street, Los Angeles
6924	Pioneer Fruit Co.	Fresno
6925	H. W. Swift	Fresno
6926	B. C. Lockwood	2010 C street, San Diego
6927	Mark Sheldon Co.	2306 Broadway, San Francisco
6928	George W. Barth	54 North Eleventh street, San José
6929	J. T. Emmons	385 Lincoln street, Pasadena
6930	Geo. A. Born	79 Divisadero street, San Francisco
6931	Dr. Ralph W. Avery	1005 South Fair Oaks ave., So. Pasadena
6932	Leon E. Stanhope	921 Monadnock Block, San Francisco
6933	Harry W. Nelte	1844 Telegraph avenue, Oakland
6934	A. McCrary	801 Ross street, Santa Ana
6935	S. G. McQuiston	Fowler
6936	Geo. G. Rende	1058 West street, Oakland
6937	California Powder Works	2044 Center street, Berkeley
6938	S. M. Wilson	416 Market street, San Francisco
6939	F. I. Bryant	Santa Maria
6940	Marshall L. Rogers	Woodland
6941	Louis A. Morris	1057 Broadway, Oakland
6942	Tubbs Cordage Co.	Care of Kohl Building, San Francisco
6943	Walter S. Martin	1890 Webster street, San Francisco
6944	Fred Bordeaux	316½ California street, Los Angeles
6945	Wm. I. Henderson	Riverside
6946	C. H. Pierce	1407 J street, Eureka
6947	G. H. Wertz	1154 I street, Fresno
6948	R. B. Young	1001 Hoover street, Los Angeles
6949	Edward Richard	1377 Broadway, Oakland
6950	W. S. Hobart	San Mateo
6951	H. W. Whitmarsh	249 South Spring street, Los Angeles
6952	F. M. Meigs	1320 Chestnut street, Oakland
6953	L. R. Williams	Anaheim
6954	M. Schiroetschek	549 Hayes street, San Francisco
6955	J. B. DeGolyer	Lincoln
6956	Edward Nunes	2813 Tenth street, San Francisco
6957	R. L. Forsyth	117 West Sixteenth street, Los Angeles
6958	Pacific Electric and Gas Co.	925 Franklin street, San Francisco
6959	E. D. Ladd	2800 Sichel street, Los Angeles
6960	A. Bowring	Charter Oak, Los Angeles county
6961	Oscar G. Sandberg	1618 Cherry street, Los Angeles
6962	W. O. Wayman	Ross
6963	Chas. C. Moore	3100 Washington street, San Francisco
6964	Wm. Matson	142 Steuart street, San Francisco
6965	Henry Ench	1757 Tenth street, Oakland
6966	Raymond C. Colburn	Bloomfield
6967	E. C. Ellis	447 Central avenue, Los Angeles
6968	John O. Ward	110 West Ninth street, Los Angeles
6969	Burr Paddon Co.	1694 Fillmore street, San Francisco
6970	Mrs. O. L. Linebloom	2908 Hillegass avenue, Berkeley
6971	L. W. Grant	226 Oak street, San Francisco
6972	Pacific States Tel. & Tel. Co.	Scott and Oak streets, San Francisco
6973	Pacific States Tel. & Tel. Co.	Scott and Oak streets, San Francisco
6974	E. E. Norton	1515 American avenue, Long Beach
6975	F. M. Roessler	Rural Route No. 8, Fresno
6976	Dr. B. MacMonagle	3522 Clay street, San Francisco
6977	W. C. Swett	Los Angeles, Cascade Mountain, Mont
6978	G. M. Michaehan	1[illegible] I street, Fresno
6979	H. Geiger	1126 South Main street, Los Angeles
6980	C. N. Hanner	495 Van Ness avenue, Fresno
6981	Birdie D. Poole	546 Merrimac street, Oakland
6982	Samuel M. Samter	2422 Gough street, San Francisco
6983	A. C. Biddle	Newark
6984	Fisher Lumber Co.	Third and Oak streets, Oakland
6985	M. M. Enos, M. D.	Hotel Metropole, Oakland
6986	G. H. Cunningham	48 Eighth street, San Francisco
6987	Dr. J. F. Lilley	519 Twenty-seventh street, Oakland
6988	R. G. Hanford	Folsom
6989	Chas. C. Perkins	1130 I street, Sacramento
6990	L. M. Hoefler	Fillmore and Fulton sts., San Francisco
6991	Mose M. Alvarez	72 South Second street, San José
6992	Geo. W. Scott	1723 Central avenue, Alameda
6993	Henry Barbat	1418 Sutter street, San Francisco
6994	Mrs. C. S. Middleton	1816 Vallejo street, San Francisco
6995	W. J. Wade	Azusa
6996	Pacific Purchasing Co.	413 South Main street, Los Angeles
6997	Pacific Purchasing Co.	413 South Main street, Los Angeles
6998	J. W. Darling	Summerland
6999	The Hovey-Boushey Co.	407-9 Golden Gate avenue, San Francisco
7000	Frank B. Gilbreth	604 Mission street, San Francisco
7001	F. W. Griffin	San Rafael
7002	Stanley Scovern	441 Golden Gate avenue, San Francisco
7003	M. A. De Laveaga	1228 Geary street, San Francisco
7004	J. B. Roby	Santa Monica
7005	L. W. Ames	Sebastopol
7006	Carter & Gowland	Redlands
7007	Julius A. Landsberger	1615 San José avenue, Alameda
7008	United Railroads of S. F.	Oak and Broderick streets, San Francisco
7009	Miss Marion Harris	Care of Osen & Hunter Auto Co., San José
7010	J. M. Williams	1310 Alameda street, San José
7011	M. J. Newkom	406 Second street, Marysville
7012	Cal. Safe Deposit and Trust	Cal. and Montg'y sts., San Francisco
7013	M. S. Worden	Livermore
7014	Crocker National Bank	600 Market street, San Francisco
7015	Edgar Painter	911 Grand street, Alameda
7016	J. R. Brown	4292 Howe street, Oakland
7017	S. L. Kistler	3146 Vermont avenue, Los Angeles
7018	Wm. D. Halket	674 Third avenue, San Francisco
7019	Hearst Estate	1414 Post street, San Francisco
7020	John J. Mahoney	1198 Fulton street, San Francisco
7021	Elizabeth Craig	Upland
7022	Chas. S. Hussfurther	1524 Vermont avenue, Los Angeles
7023	L. M. Haight, M.D.	118 North San Joaquin street, Stockton
7024	M. S. Arendt	118 North San Joaquin street, Stockton
7025	Abe Stern	1966 Pacific avenue, San Francisco
7026	Louis L. Lane	2606 Market street, San Francisco
7027	M. A. Gunst	Van Ness and Geary st., San Francisco
7028	J. Drew Fink	23 American avenue, Long Beach
7029	Ehrman Bros.	Ellis and Steiner streets, San Francisco
7030	Henry L. Perry	1418 Tenth avenue, Oakland
7031	Wm. W. Bramlette	Downey
7032	Harry C. Sessions	310 Nineteenth street, Oakland
7033	W. D. Tobey	Palo Alto
7034	H. H. Taylor	832 Octavia street, San Francisco
7035	Gorham K. King	Red Bluff
7036	Dr. Geo. J. Charlesworth	El Monte
7037	Pacific Fire Extinguisher C	145 Howard street, San Francisco
7038	M. A. Murphy and J. Your	1657 Webster street, San Francisco
7039	Mary L. Johnson	963 Oak street, Oakland
7040	Mrs. Louis Glass	2129 Lyon street, San Francisco
7041	J. B. Wolfe	Bird avenue, San José
7042	Samuel M. Crow	1685 Greenwich street, San Francisco
7043	Harry Braden	Care of Addison Pump Co., Pomona
7044	F. A. Crowe	339 West Tenth street, Long Beach
7045	R. E. Ragland	1447 Fillmore street, San Francisco
7046	D. Coffin	2528 Mission street, San Francisco
7047	B. C. Davies, M.D.	Monrovia
7048	A. S. Kelly, M.D.	Bacon Building, Oakland
7049	E. W. Derby & Co.	First and Washington streets, Oakland
7050	Berlin Dye Works and Laun Co., Inc.	814 East Washington street, Los Angeles
7051	Berlin Dye Works and Laun Co., Inc.	814 East Washington street, Los Angeles
7052	Berlin Dye Works and Laun Co., Inc.	814 East Washington street, Los Angeles
7053	Berlin Dye Works and Laun Co., Inc.	814 East Washington street, Los Angeles
7054	Geo. K. Porter	776 Golden Gate avenue, San Francisco
7055	Wm. H. T. Chapman	1010 Twenty-eighth street, Oakland
7056	Trusten P. Dyer	337 Cit. Nat. Bk. Bldg., Los Angeles
7057	John D. Bicknell	1115 West Seventh street, Los Angeles
7058	Daniel Best	Clark and Ward streets, San Leandro
7059	I. H. Gorrill	1377 Broadway, Oakland
7060	Chas. G. Reeder	1260 Vine street, San José
7061	J. B. Coryell	Fairoaks, San Mateo County
7062	S. J. Kraemer	1100 Jefferson street, Oakland
7063	G. D. Armstead	1964 Estrella street, Los Angeles
7064	S. Volkman	445 East First street, Long Beach
7065	Todd & Windham	115 East Ocean avenue, Long Beach
7066	Theo. F. Heple	494 Delmas avenue, San José
7067	Miss Nevada Cahill	San José
7068	Geo. West & Son, Inc.	Lodi
7069	Sperry Flour Co.	Fresno and N streets, Fresno
7070	Ellis Bros.	Fresno
7071	C. A. Willard	639 East Sixth street, Long Beach
7072	Chas. V. Randall	228 South Spring street, Los Angeles
7073	Luke Rischel	1030 South Main street, Los Angeles
7074	Luke Rischel	1030 South Main street, Los Angeles
7075	Luke Rischel	1030 South Main street, Los Angeles
7076	J. W. Anderson	80 Lime avenue, Long Beach
7077	W. A. Sage	Hanford
7078	H. J. Ralston	708 Broderick street, San Francisco
7079	F. E. Davis	Santa Paula
7080	L. Bixby	Ocean avenue, Long Beach
7081	J. E. Counto	Pine avenue, Long Beach
7082	E. S. de Wolf	951 Eddy street, San Francisco
7083	H. C. Fraudsen	695 Thirty-first street, Oakland
7084	W. A. Nolan	Fruitvale
7085	W. F. A[illegible]rson	Mill Valley
7086	G. W. Plummer	Healdsburg
7087	Chas. M. Plum	2215 Pacific avenue, San Francisco
7088	Maxwell, B[illegible] Co.	Lompoc
7089	Chas. H. Bulson	719½ K street, Sacramento
7090	I. F. [illegible]	413 Shrader street, San Francisco
7091	M. H. [illegible]	285 Valencia street, San Francisco
7092	J. [illegible] Hall	216 Autumn street, San José
7093	V. R. [illegible]	1004 Pine avenue, Long Beach
7094	N. W. [illegible]	220 West Fourth street, Los Angeles

7095	Elmer Varney	729 Pacific street, Long Beach
7096	E. E. Wilson	Orange
7097	E. E. Wilson	Orange
7098	J. M. Glover	Care Fairbanks, Morse & Co., Santa Maria
7099	O. E. Doty	1300 Golden Gate avenue, San Francisco
7100	A. A. Phinney	911 Golden Gate avenue, San Francisco
7101	W. F. Anderson	Mill Valley
7102	Frank E. Smith	418 Eugenia avenue, San Francisco
7103	Shuffer, Brainard	Long Beach
7104	Scott S. Southworth	7 Laurel street, San Francisco
7105	Albert Sonnenberg	1433 Grand street, Alameda
7106	H. P. Nelson	2240 Grove street, Berkeley
7107	Frederick Sharon	606 Van Ness avenue, San Francisco
7108	M. Schwabacher	605 Van Ness avenue, San Francisco
7109	Union Sugar Co.	Betteravia
7110	H. R. Nicholson	Santa Maria
7111	Dean Mason	Tenth and Main streets, Los Angeles
7112	Geo. W. Lichtenberger	Tenth and Main streets, Los Angeles
7113	A. L. Scofield	Tenth and Main streets, Los Angeles
7114	Dr. O. O. Witherbee	609 Frost Building, Los Angeles
7115	C. A. Henry	628 Montgomery street, San Francisco
7116	Jno. Dee	2510 Bryant street, San Francisco
7117	Oakland Dock & Warehous	Care Adams Wharves, Oakland
7118	C. H. Fuller	910 Broadway, Oakland
7119	Henry W. Schwab	715 Sixteenth street, Eureka
7120	Richard J. Cox	448 Main street, Watsonville
7121	J. T. Harris	446 Main street, Watsonville
7122	M. Towle	441 Golden Gate avenue, San Francisco
7123	W. W. Scott	Eureka
7124	N. Larsen	1524 McAllister street, San Francisco
7125	Chas. Zimmerman	34 Villa street, Salinas
7126	E. C. Van Allen	1458 West Forty-first street, Los Angeles
7127	Thos. Mirk	San Mateo
7128	E. A. Montgomery	Care St. Francis Hotel, San Francisco
7129	Pacific States Tel. & Tel. Co	Oak and Scott streets, San Francisco
7130	Jas. L. De Fremery	1305 Adeline street, Oakland
7131	J. D. Mery	2217 Golden Gate avenue, San Francisco
7132	Sheldon Potter	2946 Pierce street, San Francisco
7133	J. M. Hunter	135 South Broadway, Los Angeles
7134	Thos. R. Edwards	2264 California street, San Francisco
7135	C. F. Horner	Centerville
7136	F. J. Burns	Santa Maria
7137	H. W. Hincks	412 L. B. Bank Building, Long Beach
7138	Dr. F. B. Carpenter	1696 Sutter street, San Francisco
7139	Boyd & Scott	334 D street, San Bernardino
7140	J. Schunhoff	2107 Parker street, Berkeley
7141	P. E. Bowles	Tenth and Broadway, Oakland
7142	F. C. Mattison, M.D.	Pasadena
7143	B. L. Richards	Pasadena
7144	C. W. Buchanan	67 North Hudson avenue, Pasadena
7145	Geo. C. Peckham	1104 Union Trust Building, Los Angeles
7146	Douglas S. Watson	1221 Polk street, San Francisco
7147	L. F. Adamson	1155 E. Twenty-ninth street, Los Angeles
7148	Dr. Paul F. Deford	155 North Marengo street, Pasadena
7149	T. F. Symons	Sonora
7150	W. C. Pavey	1035 Emerson street, Palo Alto
7151	W. C. Harris	3718 Budlong avenue, Los Angeles
7152	George Gordon, D.V.S.	304 West Seventh street, Hanford
7153	San Francisco Auto Om	1237 Van Ness avenue, San Francisco
7154	D. K. Edwards	119 North Broadway, Los Angeles
7155	C. L. Soyster	351 East Second street, Los Angeles
7156	J. H. Sloan	Santa Paula
7157	J. H. Bean	1347 Valencia street, Los Angeles
7158	F. D. Green	Pomona
7159	C. W. Waite	Riverside
7160	J. J. Mann	305 S. Bunker Hill avenue, Los Angeles
7161	M. Langenstein	4381 South Main street, Los Angeles
7162	T. L. Ely	675 Pacific Electric Building, Los Angeles
7163	V. S. Kleinberger	613 H. W. Hellman Bldg., Los Angeles
7164	J. T. Jarvis	Riverside
7165	S. McCray	524 Merchants' Trust Bldg., Los Angeles
7166	Theo. Crossley	Riverside
7167	H. W. Frank	337 South Spring street, Los Angeles
7168	W. S. Fitts	218 West Third street, Los Angeles
7169	California Citrus Union	Chamber of Commerce Bldg., Los Angeles
7170	L. A. Engineering & Mac. Co	Los Angeles
7171	G. A. Hart	Natick Hotel, Los Angeles
7172	S. F. Nave	Douglas Building, Los Angeles
7173	Jud Saeger	Care of Crane Company, Los Angeles
7174	John Woollacott	Redondo
7175	Fred K. Colby	Macatawa
7176	H. Boyd & Scott	San Bernardino
7177	C. A. Cook	Thorpe & Moneta streets, Los Angeles
7178	G. Olsen	1510 Mallard street, Los Angeles
7179	W. C. Barth	Corona
7180	Home Land Imp Co.ment (	San Diego
7181	Conservative Realty Co.	300 Severance Building, Los Angeles
7182	C. M. Rolfe	Berkeley
7183	C. S. Merryfield	Colton
7184	J. W. Parish	800 Masonic avenue, San Francisco
7185	T. A. Winn	Sonora
7186	S. B. McNear	210 Battery street, San Francisco
7187	Wm. A. Conklin	Galt
7188	J. E. Green	Golden Gate ave. & Polk st., San Francisco
7189	The Compound Motor Car Agency	2666 Bryant street, San Francisco
7190	Ray Knight	Care of Wright & West, Stockton
7191	E. J. Harper	, San Francisco
7192	L. C. Larsen	1545 McAllister street, San Francisco
7193	Manheim, Dibbern & Co.	114 Battery street, San Francisco
7194	Agnews State Hospital	Agnew
7195	Susan I. Fenton	672 West Fourteenth street, Oakland
7196	Waterhouse & Price Co.	228 Oak street, San Francisco
7197	Geo. L. Swett	1018 Page street, San Francisco
7198	G. L. Louden	1431 South Los Angeles st., Los Angeles
7199	F. B. Whyers	Lodi
7200	L. S. Bean	537 Addison avenue, Palo Alto
7201	Geo. J. Shoup	2519 Ridge road, Berkeley
7202	W. F. Boyken	2519 Ridge road, Berkeley
7203	J. Frank Moore	Whittier
7204	Frank R. Valk	924 East Twenty-fifth st., Los Angeles
7205	Mike Bryte	2720 M street, Sacramento
7206	E. B. Davenport	1131 Church street, San Francisco
7207	J. P. Melcher	2952 Halldale avenue, Los Angeles
7208	J. Miller	Ripon
7209	M. W. Foster	Ripon
7210	H. Benton	Farmington
7211	Geo. Wetherby	Lathrop
7212	Henry Knight	Lathrop
7213	F. W. Van Sicklen	6 Hathaway wharf, San Francisco
7214	Wm. J. Baccus	721 Franklin street, Oakland
7215	Geo. K. Porter	776 Golden Gate avenue, San Francisco
7216	Ruddle & Larkin	Merced
7217	John A. Grimes	204 Carey street, Los Angeles
7218	Dow & Whitman	113 Golden Gate avenue, San Francisco
7219	Geo. H. Crow	Newman
7220	Simon, Newman Co.	Newman
7221	Simon, Newman Co.	Newman
7222	Earl Fruit Co.	1014 Second street, Sacramento
7223	F. B. Holt	Stockton
7224	A. F. Morlan	967 Manhattan place, Los Angeles
7225	J. E. Chick	422 West Forty-third street, Los Angeles
7226	Sam J. Eva	254 Spear street, San Francisco
7227	Carter & Gowland	Craftonville
7228	B. J. Budham	1296 West Twenty-ninth st., Los Angeles
7229	A. J. Coffee	203 Telegraph avenue, Oakland
7230	Clarence W. Page	2747 Derby street, Berkeley
7231	R. & M. Auto Co.	605 Van Ness avenue, San Francisco
7232	R. & M. Auto Co.	605 Van Ness avenue, San Francisco
7233	W. E. Briggs	848 Blaine street, Riverside
7234	A. F. Speicher, M.D.	2005 Vermont avenue, Los Angeles
7235	D. H. Roberts	Care of S. F. Examiner, San Francisco
7236	Halvor Jacobsen	1400 Masonic avenue, San Francisco
7237	Gron W. Gibson	Williams
7238	Fred Wm. Stalter	Redwood City
7239	Clyde R. McLeod	2543 Mission street, San Francisco
7240	D. D. Trabern	Stockton
7241	Tom A. Deering	816 Kohl building, San Francisco
7242	Mary E. Grant	1032 I street, San Francisco
7243	Peter M. Hanna	2205 Franklin street, San Francisco
7244	Bowring & Co.	118 Battery street, San Francisco
7245	H. H. Larsen	1850 Green street, San Francisco
7246	S. G. La Frenaye	401 Pine street, Santa Ana
7247	R. G. Callvert	Care of Record, Los Angeles
7248	J. Cunningham	309 Grant Building, Los Angeles
7249	George H. Lent	2220 Washington street, San Francisco
7250	John G. Hunchberger	Glendale
7251	John D. McCarthy	720 Golden Gate avenue, San Francisco
7252	McMahon Bros. & Co.	1256 Sutter street, San Francisco
7253	E. Pryce Mitchell	Rural No. 1, Santa Barbara
7254	A. M. Ewing	1300 Golden Gate avenue, San Francisco
7255	W. J. Gray	2417 Pacific avenue, San Francisco
7256	E. J. Stanton	902 Grattan street, Los Angeles
7257	W. R. Kenny	276 Eighth avenue, San Francisco
7258	P. H. Bosworth	1262 Seventh avenue, San Francisco
7259	C. L. Merryfield	Colton
7260	Bowman & Co.	1151 Broadway, Oakland
7261	W. H. Gilstrap	Gridley
7262	Chas. A. Martin	2545 Van Ness avenue, San Francisco
7263	J. D. Hunter	548 South Broadway, Los Angeles
7264	O. I. Hamilton	198 North Mentor avenue, Pasadena
7265	H. H. Hunter	Care of 415 South Hill street, Los Angeles
7266	Wm. F. McKenney	991 Valencia street, San Francisco
7267	Arthur S. Baker	1433 D street, San Diego
7268	L. E. Judy	145 East Thirty-sixth street, Los Angeles
7269	California Barrel Co.	22d and Illinois streets, San Francisco
7270	Wilson S. Smith	1027 Tenth street, San Diego
7271	Chas. F. Scott	119 West Second street, Long Beach
7272	W. F. Callander	Care of German-American Savings Bank, Los Angeles
7273	Thos. W. Hendry	1422 Waller street, San Francisco
7274	M. McCormick Co.	6 East Main street, Stockton
7275	A. J. Schofield	963 South Main street, Los Angeles
7276	J. S. Castleman	Riverside
7277	J. B. Anway	74 Haight street, San Francisco
7278	Y. R. del Valle	516 Grant Building, Los Angeles
7279	Sylvain Schnaittacher	1706 Fillmore street, San Francisco
7280	Geo. J. Grinnell	725 First street, San Francisco
7281	Louis Rosenthal	308 California street, San Francisco
7282	C. N. Beal	3248 Washington street, San Francisco
7283	Reliable Realty Co.	37 Pine avenue, Long Beach
7284	Richardson Land Co.	Tulare City
7285	Dr. D. M. Gedge	2924 Steiner street, San Francisco
7286	John Oliver	Niles
7287	Francis Torka	1407 Stevenson street, San Francisco
7288	Dr. H. L. Tevis	Alma
7289	T. A. Crellin	1394 Alice street, Oakland
7290	Frank A. Leach, Jr.	N. W. cor. 13th and Clay sts., Oakland
7291	O. H. Burbridge	214 Trust Building, Los Angeles
7292	Mrs. C. M. Hardison	Santa Paula
7293	C. Ulrichs	370 Golden Gate avenue, San Francisco
7294	J. E. Morhardt	296 South Lake street, Pasadena
7295	Christopher Sheppard	301 C street, Ontario
7296	H. C. Breeden	2005 Sutter street, San Francisco
7297	L. H. Snell	McCloud
7298	J. F. McVey	1249 Broadway, Oakland
7299	G. W. Pratt	Lompoc
7300	G. W. Neece	Long Beach
7301	The Woodruff Co.	1557 Franklin street, San Francisco
7302	Frank A. Parish	144 Pine avenue, Long Beach
7303	J. E. Barnes	1101 Geary street, San Francisco
7304	S. O. Walker	Buena Park, Orange County
7305	W. M. Berg	413 Thirteenth street, Oakland
7306	John Lawson	Burlingame
7307	W. R. Wishart	1525 Telegraph avenue, Oakland
7308	Chas. L. Snyder	120 South Ninth street, San José
7309	E. W. Scripps	Miramar, San Diego County
7310	E. W. Scripps	Miramar, San Diego County
7311	Dr. T. J. Randall	452½ South Broadway, Los Angeles
7312	T. U. Kendall	1814 Clinton avenue, Alameda
7313	Ornbaum Lumber Co.	Cloverdale
7314	J. L. Buckland	Monrovia
7315	Vincent P. Buckley	1500 Page street, San Francisco
7316	A. C. Woodberry	Glendale
7317	W. H. Brooks	Care of National Cash Register Co., 1227 Golden Gate avenue, San Francisco
7318	H. F. Bracher	Cupertino, Santa Clara County
7319	Geo. B. M. Gray	1766 Ninth avenue, Oakland
7320	W. B. Nangle	Santa Paula
7321	Frank W. Phelps	Inglewood
7322	Henry Oswald	1760 Union street, San Francisco
7323	Frank J. Wilson	525 Twenty-second street, Oakland
7324	J. W. McAlister	1824 West Sixth street, Los Angeles
7325	W. W. Stettheimer	Fair Oaks—Menlo Park P. O.
7326	A. B. Buckner	Lemoore
7327	Leon Roos	Van Ness and Bush st., San Francisco
7328	E. S. Pillsbury	Pine and Webster streets, San Francisco

[illegible]	[illegible]	[illegible] and Mississippi sts., San Francisco
[illegible]	[illegible]	[illegible]
[illegible]	[illegible]	[illegible] avenue, Oakland
[illegible]	[illegible]	Santa [illegible]
[illegible]	[illegible] J. L. Becker	[illegible] street, Long Beach
[illegible]	[illegible]	[illegible] and Market sts., San Francisco
[illegible]	[illegible]	[illegible] street, San Francisco
[illegible]	[illegible]	[illegible] Los Angeles
[illegible]	[illegible]	[illegible]
[illegible]	[illegible]	[illegible] Bank Building, Los Angeles
[illegible]	[illegible]	Upland
[illegible]	[illegible]	[illegible] Santee street, Los Angeles
[illegible]	[illegible] City of Los Angeles	Los Angeles
[illegible]	[illegible]	Santa Ana
[illegible]	[illegible] Co.	Redlands
[illegible]	[illegible]	Point Loma
[illegible]	[illegible]	Pasadena
[illegible]	[illegible]	[illegible] Mary street, Pasadena
[illegible]	[illegible] Co.	First and St. James streets, San José
[illegible]	[illegible] Motor Co.	3[illegible] Seventeenth street, San Francisco
[illegible]	[illegible]	Van Ness and G. G. aves., San Francisco
[illegible]	J. F. Mc[illegible]	[illegible] Geary street, San Francisco
[illegible]	[illegible] F. Briggs	Fairmont Hotel, San Francisco
[illegible]	[illegible] W. [illegible]	7th and Townsend sts., San Francisco
[illegible]	[illegible]	870 Golden Gate avenue, San Francisco
[illegible]	[illegible] & Lowery	Care of White Garage, Van Ness av. and Market street, San Francisco
[illegible]	[illegible] E. Eley	642 B street, San Francisco
[illegible]	[illegible] Iron Works Co.	5[illegible] First street, Eureka
[illegible]	[illegible] Paint Co.	2[illegible] Guerrero street, San Francisco
[illegible]	Albert W[illegible]	1[illegible] Golden Gate avenue, San Francisco
[illegible]	[illegible] & Preston	215 Stimson Block, Los Angeles
[illegible]	J. W. B[illegible]	215 Stimson Block, Los Angeles
[illegible]	S. L. Winchester	Menlo Park
[illegible]	E. J. P[illegible]	Menlo Park
[illegible]	A. L. T[illegible]	517 East Twenty-fifth street, Los Angeles
[illegible]	Geo. E. Grant	346 First street, San Francisco
[illegible]	J. M. K[illegible]	14[illegible] Eighth street, Oakland
[illegible]	John A. Haynes	945 South Figueroa street, Los Angeles
[illegible]	Frank E. Guernsey	Stockton
[illegible]	M. A[illegible]	Care of Central California Traction Co., Stockton
[illegible]	California Auto Co.	3[illegible] East Market street, Stockton
[illegible]	Matthew P. Fountain	Blue Lake
[illegible]	[illegible] H. Rush	244[illegible] Adams place, Los Angeles
[illegible]	Thos. A. O'Donnell	230 North Union avenue, Los Angeles
[illegible]	[illegible]	Fresno
[illegible]	J. H. W[illegible]	Selma
[illegible]	[illegible]	27[illegible] avenue, Los Angeles
[illegible]	[illegible]	12[illegible] O'Farrell street, San Francisco
[illegible]	[illegible]	[illegible] street, San Francisco
[illegible]	[illegible]	[illegible] Van Ness avenue, San Francisco
[illegible]	[illegible] T. Butterfield	3[illegible] street, San Francisco
[illegible]	[illegible] H. DuBois	[illegible] street, San Rafael
[illegible]	[illegible]	12[illegible] Broadway, Oakland
[illegible]	Mrs. M. H. [illegible]	Stockton
[illegible]	[illegible] & Co.	[illegible] and Market sts., San Francisco
[illegible]	[illegible]	17 [illegible] street, San Francisco
[illegible]	Dr. C. D. [illegible]	[illegible] Baker street, San Francisco
[illegible]	Reginald [illegible]	[illegible]
[illegible]	H. A. F[illegible]	[illegible] N. Los Robles avenue, Pasadena
[illegible]	[illegible]	[illegible]
[illegible]	Wm. [illegible]	[illegible] street, San Francisco
[illegible]	Alfred H[illegible]	High street and [illegible] avenue, Fruitvale
[illegible]	C. A. H[illegible]	[illegible]
[illegible]	S. W. [illegible]	[illegible] Golden Gate avenue, San Francisco
[illegible]	O. A. J[illegible]	[illegible] Los Angeles
[illegible]	D. B. [illegible]	[illegible] avenue, Pasadena
[illegible]	Dr. Mary A. H[illegible]	Pasadena
[illegible]	John W[illegible]	[illegible]
[illegible]	C. F. F[illegible]	[illegible] Grand avenue, Pasadena
[illegible]	R. S. L[illegible]	[illegible] Building, Los Angeles
[illegible]	John C[illegible] Adams	[illegible] ave., Oakland
7400	Chas. K[illegible]	[illegible] street, San José
7401	A. L. A[illegible]	[illegible]
7402	Frank H. H[illegible]	[illegible] street, San Francisco
7403	Mrs. N. E. [illegible]	[illegible]
7404	[illegible]berg, B[illegible] & Co.	[illegible] Van Ness avenue, San Francisco
7405	T. E. C[illegible]	[illegible] street, Ventura
7406	J. M. [illegible]	[illegible]
7407	W[illegible]	[illegible] avenue, West Berkeley
7408	[illegible] C. [illegible]	[illegible] Hotel, San Fran
7409	[illegible] Co.	[illegible] Golden Gate avenue, San Francisco
7410	Cal. [illegible] R. R. C[illegible]	[illegible] Building, San Francisco
7411	G. W. Hughes	[illegible]
7412	M. [illegible]	Buena Park
7413	[illegible] & [illegible] Inc.	[illegible] Building, Oakland
7414	Eugene G. W[illegible] M.D.	1111 W[illegible] street, Oakland
7415	W. N. K[illegible]	Care [illegible] Nineteenth and Harrison sts., San Francisco
7416	W. P. B[illegible]	Care Farmers & Merchants Nat. Bank, Los Angeles
7417	Wm. B[illegible] Ireland	[illegible] street, San Francisco
7418	Raphael Z[illegible]sky	17[illegible] Post street, San Francisco
7419	Bra[illegible]	[illegible]
7420	W[illegible] H. Howi[illegible]	1[illegible] Haight street, San Francisco
7421	E. A. N[illegible]	West [illegible]
7422	King & Peck	Care Auto Vehicle Co., Los Angeles
7423	Geo. A. Hart	Natick Hotel, Los Angeles
7424	Thos. B[illegible]	Oxnard
7425	John M[illegible]	Santa Barbara
7426	Ventura County Power Co.	Ventura
7427	Ventura County Power Co.	Ventura
7428	Wm. E. G[illegible]	San Diego
7429	W. W. R[illegible]	Riverside
7430	Bakersfield Garage	Bakersfield
7431	Jas. A. J[illegible]	San Diego
7432	Strachan Fruit Co.	Riverside
7433	W. P. O. M[illegible]	[illegible] street, Los Angeles
7434	Frederick S. Samuels	[illegible] street, Oakland
7435	S. F. Je[illegible]	Point Richmond
7436	Mrs. J. H. Pryor	[illegible] avenue, Pasadena
7437	W. N. Van N[illegible]	[illegible] N. Fair Oaks avenue, Pasadena
7438	Jos. T. F[illegible]	[illegible] street, Los Angeles
7439	John P. [illegible]	[illegible] Block, Los Angeles
7440	R. J. H[illegible]	[illegible], San Francisco
7441	Thos. [illegible]	Care Claremont Country Club, Claremont
7442	Mrs. J. S. [illegible]	[illegible]
7443	J. M. [illegible]	[illegible] street, San Diego
7444	Reed & Co.	[illegible] Golden Gate avenue, San Francisco
7445	J. R. Gates & Co. Inc.	Cal. and Devisadero sts., San Francisco
7446	Wm. Hammond Jr.	1201 Walnut street, Alameda
7447	United Railroads of S. F.	Oak and Broderick sts., San Francisco
7448	L. B. Lesperance	13[illegible] W. Thirty-sixth st., Los Angeles
7449	M. L. Rosenberg	2123 Jackson street, San Francisco
7450	Jos. Fish	275 Fairmouth avenue, Oakland
7451	A. H. White M.D.	Box 212, Crockett
7452	John Lee Jr.	[illegible] Haight street, San Francisco
7453	L. F. Booker	41 Magnolia avenue, San José
7454	L. H. Stephens	70[illegible] College street, Woodland
7455	F. Reis Jr.	287 Valencia street, San Francisco
7456	W. Taylor Smith	2[illegible] First street, San Diego
7457	New California Jockey C	Emeryville
7458	Geo. E. McClelland & Co.	Belmont
7459	D. R. Kelly	7[illegible] Seventh street, San Francisco
7460	J. B. Randall	Burnett, Los Angeles County
7461	Kragen's	1141 Market street, San Francisco
7462	W. H. Price	122 West Twenty-eighth st., Los Angeles
7463	T. C. Landregan	[illegible] San Pablo avenue, Oakland
7464	W. T. Somers	La Cañada
7465	G. C. Rhein	140 Carl street, San Francisco
7466	E. P. Fuller	Upland
7467	Packing House Equipment	Upland
7468	Floyd H. Hazard	1527 K street, Fresno
7469	J. E. Brown	825 North Lake street, Pasadena
7470	Eilers Music Co.	318-20 East Market street, Stockton
7471	W. H. Bullis	Tropico
7472	M. C. King	314 Haywards avenue, San Leandro
7473	Victor Engine and Motor C	252 Spear street, San Francisco
7474	Wilson & Rooker	410 Franklin street, San Francisco
7475	W. C. Bowman	414 El Dorado street, Vallejo
7476	Leonard R. Bahr	R. F. D. No. 1, Redlands
7477	W. A. Morehouse	754 Bonnie Brae, Los Angeles
7478	Goldberg, Bowen & Co.	1240 Van Ness avenue, San Francisco
7479	Alhambra Realty Co.	Alhambra
7480	L. Allec	471 Ninth street, Oakland
7481	J. F. Reber	Redondo
7482	H. H. Noble	1100 Gough street, San Francisco
7483	C. H. Crocker	Care of H. S. Crocker Co., San Francisco
7484	J. L. Chaddock	First and Empire streets, San José
7485	Wm. S. Everts	2603 Santa Clara avenue, Alameda
7486	Ralph P. Chase	1911 Allston way, Berkeley
7487	Myron H. Wells	216 Magnolia avenue, Long Beach
7488	P. A. Bryant	600 East Seventh street, Los Angeles
7489	Robert Dollar	37 J street, San Rafael
7490	R. P. Congdon	Pasadena, Slavin Block
7491	C. W. Hansen	1986 McAllister street, San Francisco
7492	Paul Haupt	2416 South Figueroa street, Los Angeles
7493	H. J. Pullen	475 P. E. Building, Los Angeles
7494	Otis Parkill	Golden Gate and Van Ness aves., San Francisco
7495	A. C. Meyer	Care of Tax Collector, San Diego
7496	L. Levy Co.	1814 Post street, San Francisco
7497	G. H. Pritchard	Colton
7498	Geo. Wilcox	Buena Park
7499	Frank Malloy	453 Golden Gate avenue, San Francisco
7500	A. Youngberg	Selma
7501	Geo. L. Wolf	430 East Main street, Stockton
7502	Kragen's	1141 Market street, San Francisco
7503	C. E. Kennedy	312 Twenty-ninth street, San Francisco
7504	S. J. Keese	1500 Shatto street, Los Angeles
7505	Western Building Material	1577 Broadway, Oakland
7506	Hugh Owens	Twentieth and York sts., San Francisco
7507	A. Dalton Harrison	Care of Catton, Bell & Co., Oakland
7508	Mrs. Baker	Fresno
7509	John P. Beckett	257 Sixty-third street, Oakland
7510	Amelia Seibert	41 North Madison avenue, Pasadena
7511	F. W. Aiston	Care of Pacific States Tel. and Tel. Co., 401 Scott street, San Francisco
7512	Wiley B. Allen Co.	1220 Van Ness avenue, San Francisco
7513	Dr. Hartland Law	Fairmont Hotel, San Francisco
7514	G. G. Unsworth	1806 O'Farrell street, San Francisco
7515	Edna F. Beckett	257 Sixty-third street, Oakland
7516	A. D. McClellan	405 Sixth street, San Francisco
7517	J. A. Anderson	Long Beach
7518	F. M. Schlobohm	Long Beach
7519	Seashore Realty Co.	Long Beach
7520	W. J. Cook M.D.	44 Esperanza avenue, Long Beach
7521	Joseph W. Rolph Jr.	205 Central avenue, San Francisco
7522	F. F. Porter	465 Eighth street, Oakland
7523	G. R. Young	1401 High street, Alameda
7524	Charles Luscher	Redwood City
7525	Louis L. Janes	925 West Washington st., Los Angeles
7526	R. L. Radke	Bush st. and Van Ness ave., San Fran.
7527	John E. Dublin	916 West Eighteenth street, Los Angeles
7528	R. H. Gunnis and Mrs. R. Gunnis	3755 Sixth street, San Diego
7529	A. N. Cook	82 Chester street, Pasadena
7530	E. P. Slosson	178[illegible] Fell street, San Francisco
7531	Norman B. Livermore	604 Mission street, San Francisco
7532	A. E. Dickinson	304 Perkins street, Ukiah
7533	Don Ray	Galt
7534	Herbert Poppett	Highland
7535	John P. Gale M.D.	Arbuckle
7536	J. I. Brevoost	Melrose
7537	C. M. Stegman	1706 Webster street, Oakland
7538	J. F. Pieper	1029 Ramona street, Palo Alto
7539	J. C[illegible]kenbeard	1833 Grove street, Oakland
7540	J. F. Ravalk Co.	474 Jackson street, San Francisco
7541	Wolf & Hellman	920 O'Farrell street, San Francisco
7542	Golden Sheaf Baking Co.	2030 Shattuck street, Berkeley
7543	James H. Leggett	Oroville
7544	L. R. Rogers	Fresno
7545	[illegible]man Bros. & Co.	Ellis and Steiner streets, San Francisco
7546	C. A. Towne	1130 East Lafayette street, Stockton
7547	P[illegible]er & Cunningham	632 Golden Gate avenue, San Francisco
7548	William P. Carl	1148 Treat avenue, San Francisco
7549	William H. Bradley	1015 Eleventh street, Sacramento
7550	F. H. Derke	1905 Golden Gate avenue, San Francisco
7551	National Realty Co.	120 Ripley street, San Francisco
7552	I. N. Inskeep	429 Laughlin Building, Los Angeles
7553	Dr. A. J. Crance	547 North Fair Oaks street, Pasadena
7554	Dr. F. P. Clapp	25 South Orange Grove ave., Pasadena
7555	City of Pasadena, Plumbing and Building Inspector	Pasadena
7556	[illegible] A. Kl[illegible]	1507 Fillmore street, San Francisco
7557	[illegible] Dras	700 South Whitney street, San José
7558	J. G. McDonald	Newman
7559	A. H. F. Renton	2407 Bowditch street, Berkeley

7560	E. H. Mccune	Orland
7561	Dr. George B. Somers	2662 Vallejo street, San Francisco
7562	Gilbert S. Wright	319 South Hill street, Los Angeles
7563	T. G. Forbes	823 Robinson avenue, San Diego
7564	H. W. Locke	29 Montezuma street, San Francisco
7565	Will A. Kestler	1629 Van Ness avenue, Los Angeles
7566	George C. Jones	502 Haight avenue, Alameda
7567	E. H. Winship	Napa
7568	John Tait	790 Van Ness avenue, San Francisco
7569	George K. Porter	776 Golden Gate avenue, San Francisco
7570	O. F. McCoon	2015 Hearst avenue, Berkeley
7571	Rudolph J. Taussig	3134 Sixteenth street, San Francisco
7572	Dr. W. O. Foye	Fillmore and California sts., San Fran.
7573	O. H. Greenwald	205 Merchants' Ex. Bldg., San Francisco
7574	George Scarfe	Nevada City
7575	F. B. Williams	906 Polk street, San Francisco
7576	R. Okeesa	815 G street, Fresno
7577	Christmas & Orvis Co.	17 North First street, San Jose
7578	George Nibel	Long Beach
7579	F. O. Nelson	930 South Main street, Los Angeles
7580	R. A. Davi[illegible]	1059 Pacific avenue, Long Beach
7581	Pacific Sugar Construction C	Hamilton City
7582	Howard B. Smith	Colton
7583	Edwin C. Colby	Redlands
7584	James H. Sorensen	1255 Fulton street, San Francisco
7585	Lord Motor Car Co.	384 South Oakland avenue, Pasadena
7586	L. W. Hiatt	Lytton
7587	L. B. McMillen	1358 Scott street, San Francisco
7588	Sternberg Chi[illegible] A Lind	1305 Broadway, Oakland
7589	J. Q. Brown	Twenty-first and San Pablo, Oakland
7590	James P. Potter	Twenty-first and San Pablo, Oakland
7591	R. H. and Kate L. Pinney	180 South Euclid avenue, Pasadena
7592	The San Francisco Call	Market and Third streets, San Francisco
7593	Coney & Kaufman	1303 Gough street, San Francisco
7594	George Dycan	1810B Sutter street, San Francisco
7595	Holcomb Realty Co.	306 San Pablo avenue, Oakland
7596	Martin McAulay, M.D	Newman
7597	Howard P. Veeden	909 Kohl Building, San Francisco
7598	Milton S. Feder	1622 Van Ness avenue, San Francisco
7599	Albert J. Twogood	691 Palm inta avenue, Highgrove
7600	J. J. Moore	287 Valencia street, San Francisco
7601	Dr. A. C. McLaughlin	1108 Railroad avenue, San Francisco
7602	E. J. Fowler	18th and Harrison streets, San Francisco
7603	Rudolph Spreckels	San Mateo
7604	J. L. Jacobi	2174 Bush street, San Francisco
7605	F. L. Van Rhein	2552 Pine street, San Francisco
7606	J. V. de Laveaga	1258 Geary street, San Francisco
7607	Mrs. F. W. Demo	1024 Locust avenue, Long Beach
7608	T. Maut Scribner	Pioneer
7609	Wm. K. Preston	22 Pacific avenue, Long Beach
7610	Mrs. S. H. Mu[illegible]	1414 North Main street, Santa Ana
7611	S. M. Carry	Pomona
7612	A. J. Williams	Pomona
7613	A. W. Leege	Lompoc
7614	Thos. H. Day's Sons	547 Monadnock Building, San Francisco
7615	R. A. Dunnigan	419 Bullard Building, Los Angeles
7616	J. H. Williams	Porterville
7617	J. H. Williams	Porterville
7618	Wilmar Mann	1479 Seventh avenue, Oakland
7619	R. R. Patterson	2169 Shattuck avenue, Berkeley
7620	A. G. Boggs	1255 Washington street, San Francisco
7621	E. Awalt	430 Neilsen avenue, Fresno
7622	Newton B. Coghill	2121 Shattuck avenue, Berkeley
7623	Geo. B. M. Gray	766 Ninth avenue, Oakland
7624	Frank W. Marston	2714 Sacramento street, San Francisco
7625	Dr. Blumauer	San Bernardino
7626	W. S. George	640 G street, San Bernardino
7627	F. C. Moore	614 620 Third street, San Bernardino
7628	C. F. Holman	101 South Center street, Stockton
7629	L. L. Lane	605 Van Ness avenue, San Francisco
7630	Dr. C. J. Cummings	250 West Avenue 57, Los Angeles
7631	Amasa Spring	742 Lake street, Los Angeles
7632	Clyde L. Torrey	2794 West Tenth street, Los Angeles
7633	Kirner Bros.	2209 Turk street, San Francisco
7634	J. W. Batdorf	200 Vine street, San Jose
7635	Earl Fisher	424 Stanyan street, San Francisco
7636	Kohler & Chase	1329 Franklin street, San Francisco
7637	J. P. Alpeter	220 Henne Building, Los Angeles
7638	Walter Rose	267 South Broadway, Los Angeles
7639	Jos. B. Prowse	Haywards
7640	E. H. Hart, Jr.	2511 Durant avenue, Berkeley
7641	F. H. Arnold	501 H street, Petaluma
7642	W. C. Waters	1916 California street, San Francisco
7643	B. R. Van Valkenburg	1747 Delaware street, Berkeley
7644	W. S. Gilmore	3141 Twenty-third street, San Francisco
7645	Geo. J. Leffler	R. F. D. No. 1, box 112, Stockton
7646	Charles Hoyt	113 Tenth street, Redlands
7647	F. R. Dann	1329 Grove street, San Francisco
7648	F. W. Bilger	407 Vernon street, Oakland
7649	Dr. Wm. Quinn	1542 Thirteenth street, San Francisco
7650	Henry Lyons	1322 Van Ness avenue, San Francisco
7651	Chas. Malcolm	205 Long Beach Bank Bldg., Long Beach
7652	Max Mandock	921 Golden Gate avenue, San Francisco
7653	James Crichton	207 Cole street, San Francisco
7654	L. E. Morrill	1415 Haight street, San Francisco
7655	A. H. Breed	1060 Broadway, Oakland
7656	G. H. Blowers	5234 Grove street, Oakland
7657	W. C. Banks	892 Kensington road, Los Angeles
7658	Murray Horne	3214 South Union avenue, Los Angeles
7659	Edward B. Haldan	482 California street, San Francisco
7660	R. A. Jones	Care New York Mach. Shop, Oroville
7661	Wm. A. Nelson	684 Second avenue, San Francisco
7662	Mason McDuffie Co.	2041 Shattuck avenue, Berkeley
7663	J. W. Wright	Long Beach
7664	F. H. Johnston	326 Merchants' Trust Bldg., Los Angeles
7665	Milo Baker	Care Hotel Hayward, 6th & Spring, L. A
7666	Frank K. Weidler	3000 Central Avenue, Los Angeles
7667	D. F. Baxter	Care Hotel Leighton, Los Angeles
7668	Kenneth Donnellan	490 California street, San Francisco
7669	A. F. Baumgartner	554 Twenty-fourth street, Oakland
7670	Long Syrup Refinery Co.	Eighth and Brannan sts., San Francisco
7671	John T. Overbury	970 Sixteenth street, Oakland
7672	S. Hill	214 East Fifth street, Santa Ana
7673	The Paraffine Paint Co.	Union Savings Bank Bldg., Oakland
7674	Mark F. Malavos	Alviso
7675	Mrs. C. A. Cole	45 West Thirty-third st., Los Angeles
7676	T. Yslas	1354 Constance street, Los Angeles
7677	D. C. Norcross	First and Market streets, Oakland
7678	Chas. F. Kibbem	945 Orchard street, San José
7679	I. Y. Eccleston	412 Thirty-fourth street, Oakland
7680	P. J. von Loben Sels	1111 Washington street, Oakland
7681	Geo. A. Newhall	114 Battery street, San Francisco
7682	Wisconsin Furniture Co.	1537 Bush street, San Francisco
7683	The Chapman-McMillan Co	115 West Second street, Long Beach
7684	E. A. & J. O. Hayes	Eden Vale
7685	Otto A. Putzker	2142 Shattuck avenue, Berkeley
7686	Ferrier-Brock Co.	2122 Shattuck avenue, Berkeley
7687	Marie H. Vance	St. Helena
7688	Thos. W. Aisbitt	126 North Broadway, Los Angeles
7689	R. H. McCloud	19 West South street, Stockton
[illegible]	[illegible]	[illegible]
[illegible]	[illegible]	[illegible]
[illegible]	[illegible]	[illegible]
[illegible]	[illegible]	[illegible]
[illegible]	[illegible]	[illegible]
[illegible]	[illegible]	[illegible]
[illegible]	[illegible]	[illegible]
[illegible]	[illegible]	[illegible]
[illegible]	[illegible]	[illegible]
[illegible]	[illegible]	[illegible]
[illegible]	[illegible]	[illegible]
[illegible]	[illegible]	[illegible]
[illegible]	[illegible]	[illegible]
[illegible]	[illegible]	[illegible]
[illegible]	[illegible]	[illegible]
[illegible]	[illegible]	[illegible]
[illegible]	[illegible]	[illegible]
[illegible]	[illegible]	[illegible]
[illegible]	[illegible]	[illegible]
[illegible]	[illegible]	[illegible]
[illegible]	[illegible]	[illegible]
7711	[illegible]	[illegible]
[illegible]	[illegible] Co.	[illegible]
[illegible]	H. W. [illegible]	[illegible]
[illegible]	[illegible]	[illegible]
[illegible]	Percy H. [illegible]	[illegible]
[illegible]	H. G. Patte[illegible]	[illegible]
[illegible]	[illegible]	[illegible]
[illegible]	K. W. [illegible]	[illegible]
[illegible]	[illegible] M. Cooney	[illegible]
[illegible]	[illegible] Doran	[illegible]
[illegible]	Mrs. H. [illegible]	[illegible]
[illegible]	Spencer B. Smith	[illegible]
[illegible]	[illegible] Van Ness	[illegible]
7724	N. W. Tarr	[illegible]
7725	D. W. Hall	[illegible]
7726	M. A. Baker	[illegible]
7727	Black Bros.	[illegible]
7728	C. B. Dickson	[illegible] Twenty-fourth st., Lo[illegible]
7729	W. F. Lowe	[illegible]
7730	Dr. F. S. Barnard	[illegible]
7731	C. Harpold	Santa Paula
7732	G. W. St. Pierre	[illegible]
7733	Pope [illegible]	[illegible]
7734	F. G. Newton	[illegible]
7735	C. E. D[illegible]	22[illegible]
7736	[illegible]	[illegible]
7737	Geo. E. W[illegible]	[illegible] Los Angeles
7738	San Fran. Auto Omnibus Co.	1237 Van Ness avenue, San Francisco
7739	San Fran. Auto Omnibus Co.	1237 Van Ness avenue, San Francisco
7740	Mrs. A. T. Crossley	[illegible] Broadway, Los Angeles
7741	Frank Lowe	[illegible]
7742	John A. Cole	[illegible] street, Pasadena
7743	C. V. Sturtevant	240 N. Los Robles street, Pasadena
7744	G. W. Paton	[illegible]
7745	John H. Young	[illegible], Eureka
7746	Wm. H. Cooper	[illegible] Building, Los Angeles
7747	H. N. Stringer	[illegible] street, Long Beach
7748	L. L. Elliott	[illegible] avenue, Los Angeles
7749	D. J. Bastenchury	Fullerton
7750	City of San José (Fire Dep't)	San José
7751	E. C. Tilsley	[illegible] Building, Los Angeles
7752	E. E. Hendrick	Care L. A. [illegible] & Col. Storage Co., L. A.
7753	F. J. Petersen, M.D.	Lompoc
7754	John S. Collins	[illegible] Marysville
7755	Harry C. Warwick	50 [illegible] avenue, San Francisco
7756	Dr. Alfred L. Ller	[illegible] Nineteenth street, San Francisco
7757	H. L. Ricks	1005 G street, Eureka
7758	D. H. Bibb	1401 Gough street, San Francisco
7759	Rudolph Spreckels	Care Mut. Sav. Bk. Bldg., San Francisco
7760	C. Frederick Kohl	Kohl Building, San Francisco
7761	E. A. Raves	722 Howard street, San Francisco
7762	Mrs. J. W. Leavitt	1900 Lake street, San Francisco
7763	J. W. Slater	R. F. D. No. 1, Fowler
7764	T. J. Randall, M. D.	434 S. Broadway, Los Angeles
7765	Weinstock, Lubin & Co.	Fillmore and Post streets, San Francisco
7766	A. B. Rothrock	116 and 118 W. First street, Long Beach
7767	Pacific States Tel. & Tel. Co.	401 Scott street, San Francisco
7768	George Roe, Jr.	Vallejo
7769	N. B. Everett	1213 W. Fifth street, Los Angeles
7770	L. A. Cure	Stockton
7771	Ingram Hardware Co.	511 Thirteenth street, Oakland
7772	F. J. Haber	1140 J street, Fresno
7773	M. Grunauer	Byron
7774	George W. Haas	1355 Fillmore street, San Francisco
7775	Miss Louise Clawson	105 Union Trust Building, Los Angeles
7776	C. A. Spooner	Fullerton
7777	C. A. Lowery	2424 Sacramento street, San Francisco
7778	Geo. A. Pope	2083 Van Ness avenue, San Francisco
7779	A. Zellerbach & Sons	412 Jackson street, San Francisco
7780	Geo. C. Jensen	2255 Pacific avenue, Alameda
7781	Thomas Day Co.	725 Mission street, San Francisco
7782	J. E. S. Heath	Fremont av. & Alhambra road, S. Pasadena
7783	Tim Walton	803 Blackstone st., Fresno
7784	Albert Fare	2053 Sutter street, San Francisco
7785	Curtis O. Falk, M. D.	Fourth and F streets, Eureka
7786	Charles C. Falk, M.D.	Eureka
7787	San Fran. Auto Omnibus Co	1237 Van Ness avenue, San Francisco
7788	C. K. Blender	714 Castro street, San Francisco
7789	Jas. W. Kerr	1758 Golden Gate ave., San Francisco
7790	M. Stone	11 Golden Gate ave., San Francisco
7791	Logan Cycle Co.	326 Main street, Salinas
7792	W. A. Irwin	Turlock
7793	John B. Rogers	[illegible] Divisadero street, San Francisco
7794	Fred Dettmer	Anaheim
7795	Washington Dodge	2[illegible] Laguna street, San Francisco
7796	J. H. Dieckmann, Jr.	Eleventh and Madison streets, Oakland
7797	John Daneri	532 Fifth street, San Diego
7798	Dr. Jos. M. King	1227 Lake street, Los Angeles
7799	Webster Mackay Co.	1300 Golden Gate avenue, San Francisco.
7800	C. H. Bunt	Princeton
7801	A. Latham	1545 Bay street, Alameda
7802	Hugo A. Taussig	3134 Sixteenth street, San Francisco
7803	Mrs. G. B. Patter	Riverside
7804	Wm. H. Alley	Rural Free Delivery, No. 1, Santa Barbara
7805	Lelah Chamberlain	1843-1847 California street, San Francisco
7806	Dr. J. R. Fearn	1160 Clay street, San Francisco
7807	Dr. Geo. Goodfellow	1416 Broadway, Oakland
7808	Jos. Holt	Care White Sewing Machine Co., Van Ness ave. and Market st., San Francisco
7809	A. W. Bailey	2117 Center street, Berkeley
7810	Haines Motor Car Co.	1030 Golden Gate avenue, San Francisco
7811	Haines Motor Car Co.	1030 Golden Gate avenue, San Francisco
7812	Jos. J. Mahony	560 Page street, San Francisco
7813	S. H. Palmer	Monadnock Building, San Francisco
7814	Willard Arnott	122 South Los Angeles st., Los Angeles
7815	Firemen's Fund Ins. Co	Sansome and California sts., S. F.
7816	Dr. J. O. Hirschfelder	1392 Geary street, San Francisco
7817	J. Allec	2148 Folsom street, San Francisco
7818	Mrs. A. H. Payson	San Mateo
7819	Barry Construction Co.	426 Oak street, San Francisco

7820	[illegible]	Alvarado street, Monterey
7821	J. H. H[illegible]	1044 Telegraph avenue, Oakland
7822	Henry C[illegible] and Co.	15 East street, San Francisco
7823	James L. Healy	Yountville
7824	J. M. S[illegible]	Long Beach
7825	Haslett Warehouse Co.	Second and Townsend sts., San Francisco
7826	Raymond S. Taylor	1730 West Twenty-fifth st., Los Angeles.
7827	W. R. [illegible]	2240 Grove street, Berkeley
7828	F. A. [illegible]	218 Fourth street, Oakland
7829	Dr. [illegible]	1410 Telegraph avenue, Oakland
7830	W. F. Botsford	1213 Orange street, Los Angeles
7831	J. E. Cheisen	188 West Third street, Long Beach
7832	C. C. Crookshank	Santa Ana
7833	Raymond H. Bailey	2131 Shattuck avenue, Berkeley
7834	C. N. Reyes	343 Pine avenue, Long Beach
7835	[illegible]	Anaheim
7836	Frank [illegible]	San Diego
7837	Superior Auto Co.	130 East Ninth street, Los Angeles.
7838	S. W[illegible]	420 South Main street, Los Angeles.
7839	Salinas Valley Auto Co.	Salinas
7840	W. M. [illegible]	2142 Shattuck avenue, Berkeley
7841	[illegible]	2400 Durant avenue, Berkeley
7842	L[illegible] W. [illegible], M.D.	Care St. Luke's Hospital, Twenty-seventh and Valencia streets, San Francisco
7843	Mrs. G. L. [illegible]	126 Broderick street, San Francisco
7844	B. D. M. Greene	2241 College avenue, Berkeley
7845	W. R. H[illegible]	4520 Piedmont avenue, Oakland
7846	Frank M. May	2145 Center street, Berkeley
7847	C. A. Johnston	1817 Scott street, San Francisco
7848	O. S. Grove	2131 Shattuck avenue, Berkeley
7849	Benj. W. Fabian	1910½ Webster street, San Francisco
7850	A. F. Mowry	Le Grande
7851	F. S. March	621 Telegraph avenue, Oakland
7852	P. A. Stanton	316 West Third street, Los Angeles
7853	H. G. C[illegible]	445 Oakland avenue, Pasadena
7854	R. G. Fritz	Hollywood
7855	Al Rupp	1318 Nineteenth street, Bakersfield
7856	Josephine Weisel	Anaheim
7857	F. L. Doherty	Mill Valley
7858	Johnson & Lowrey	901 Golden Gate avenue, San Francisco
7859	John Lee, Jr.	986 Haight street, San Francisco
7860	Ferrar Brock Co.	2121 Shattuck avenue, Berkeley
7861	Wm. H. Wolf	Jackson and Drumm sts., San Francisco
7862	G. S[illegible]	1018 Tennessee street, San Francisco
7863	Louis A. Nufschuldt	558 McAllister street, San Francisco
7864	F. C. Ruppel	1846 Fell street, San Francisco
7865	Alfred Hall	1116 Geary street, San Francisco
7866	Stewart P. Elliott	Crown Flour Mills, Stockton
7867	Archie L. Gage	521 Capp street, San Francisco
7868	H. N. Cross, M.D.	42 Main street, Stockton
7869	Le Boyd Bros.	Elk Grove
7870	John R. Firman	1248 Fifth avenue, San Francisco
7871	H. J. Kramer	932 South Grand street, San Francisco
7872	L. Levy Co.	San Francisco
7873	J. A. McMahill	119 West Second street, Long Beach
7874	Dr. Scudder	119 West Second street, Long Beach
7875	A. W. Beard	Woodbury, R. F. D. No. 1, Pasadena
7876	Century Electric Co.	1321 Broadway, Oakland
7877	John P. McGilvrey, Jr.	417 Baker street, San Francisco
7878	Chas. E. Snarr	1928 Channing way, Berkeley
7879	[illegible] Ferrin	708 San Pablo avenue, Oakland
7880	D. Catton & Co.	180 Church street, San Francisco
7881	Dewey P. Collignon	1541 Henry street, Berkeley
7882	John Reid	926 E street, San Diego
7883	L. E. Hicks	Los Gatos
7884	C. N. Martin & Son	200 Main street, Santa Ana
7885	C. C. Young	202 West Fourth street, Santa Ana
7886	Charles C. Kelley	Santa Ana
7887	F. P. Morrison	Care First National Bank, Redlands
7888	A. G. B[illegible]	1304 East Washington street, Stockton
7889	Byron Jackson, Jr.	2026 Vallejo street, San Francisco
7890	W[illegible] Lemon	287 Valencia street, San Francisco
7891	American National Bank	San Francisco
7892	American National Bank	San Francisco
7893	Warren Cheney Co.	2082 Center street, Berkeley
7894	Albert S. Cole	Elmhurst
7895	I. J. Bobo	Selma
7896	F. H. Dice	Care Auto Vehicle Co., Los Angeles
7897	Jos. Galbraith	130 North Burlington street, Los Angeles
7898	P. Rein[illegible]tz	1408 St. Andrews street, Los Angeles
7899	Mrs. A. G. Hicks	1200 Magnolia avenue, Los Angeles
7900	Gold Park Consolidated M	Los Angeles, care Auto Vehicle Co.
7901	University Realty Co.	723 West Jefferson street, Los Angeles
7902	F. A. Griffin	1170 West Forty-first street, Los Angeles
7903	T. Newman	204 Mason Opera House, Los Angeles
7904	F. W. Johnson	1151 West Adams street, Los Angeles
7905	Wm. S. Crane	2127 West Sixth street, Los Angeles
7906	Geo. M. Vail	1621 Magnolia avenue, Los Angeles
7907	Chas. L. Arnold	Care Mascarel Hotel, Santa Barbara
7908	John B. Oriva	1205 West Fourteenth st., Los Angeles
7909	H. G. McNeil	1315 South Figueroa street, Los Angeles
7910	R. E. L. Good	Clovis
7911	Miss Clara Smith	944 West Thirtieth street, Los Angeles
7912	H. F. Strond, M.D.	2102 South Union avenue, Los Angeles
7913	Albert V. Long	1002 Broadway, Oakland
7914	M. Auerbach	1538 Post street, San Francisco
7915	F. S. Osgood	1908 Telegraph avenue, Oakland
7916	M. Coombs	2070 State street, San Diego
7917	Union Oil Co. of California	Sixteenth and Illinois sts., San Fran.
7918	Percy H. Clark	2620 Van Buren place, Los Angeles
7919	Hedges Buck Company	123 North Sutter street, Stockton
7920	George Lewis	Care Pacific Union Club, San Francisco
7921	O. E. Stone	Valle Vista
7922	Union Hardware and Met	111 East First street, Los Angeles
7923	Jo Rosco	1927 Merced street, Fresno
7924	Irene Taylor	421 North Douty street, Hanford
7925	John M. Chase	1218 Broadway, Oakland
7926	E. A. Moss	Alhambra
7927	R. F. Vogel	720 South Hill street, Los Angeles
7928	H. Lenzen & Son Co.	56-58 West San Fernando st., San José
7929	Guy H. Lilliencrantz	1397 Alice street, Oakland
7930	Automobile Co., Inc.	365 Fell street, San Francisco
7931	Automobile Co., Inc.	365 Fell street, San Francisco
7932	Harry Lesser	2.. Bush street, San Francisco
7933	Mrs. A. E. Drexler	2..6 Ocean Boulevard, San Francisco
7934	Alfred J. White	1549 West Forty-first street, Los Angeles
7935	J. Fulmer	Sixth and Alvarado streets, Los Angeles
7936	R. D. Parker	1400 Webster street, San Francisco
7937	P. S. Brown	Kernville
7938	H. C. M[illegible]k	1944 Figueroa street, Los Angeles
7939	C. C. Chir[illegible]	R. F. D. No. 1, San José
7940	H. L. Wi[illegible]	320 South Hill street, Los Angeles
7941	Lawrence I. Davidson	365 N. Ave. Twenty-two, Los Angeles
7942	J. P. P. Crosby	42.. Vermont avenue, Los Angeles
7943	Cooperative Land and T Co	2.. University avenue, Palo Alto
7944	George E. Lee	Second and Grove streets, Oakland
7945	Gus B. Hall	Second and Broadway, Los Angeles
7946	W. W. Watson	1551 Winfield street, Los Angeles
7947	George K. Herzog, M.D.	1800 Buchanan street, San Francisco
7948	H. E. Calef	434 Fifth avenue, San Francisco
7949	Dr. J. T. O'Brien	Petaluma
7950	F. Fay Sibley	757 West Seventh street, Riverside
7951	J. A. King	1343 Seventh street, Riverside
7952	Rudolph F. Pieper	747 Central avenue, Los Angeles
7953	George H. Buckingham	423 Kohl Building, San Francisco
7954	A. T. Piercy	Bacon Block, Oakland
7955	Frank Booth	La Jolla
7956	Charles H. Butler & Co.	Webster Street Wharf, Oakland
7957	Robert M. Fulton	802 Mallard street, Los Angeles
7958	Arthur F. Billson	Care Hotel Lankershim, Los Angeles
7959	Isaac Brown	204 Magnolia avenue, Riverside
7960	Wm. Bluett	1056 Poplar street, Oakland
7961	Crown & Lewis, Inc.	1056 Broadway, Oakland
7962	Graff-Leonard-Cunha Co.	34 Telegraph avenue Oakland
7963	T. Irving Potter	1355 Madison street, Oakland
7964	Dr. L. D. Bacigalupi	2120 Green street, San Francisco
7965	Sutro & Co.	412 Montgomery street, San Francisco
7966	Crocker National Bank	Montgomery and Market sts., San Fran.
7967	O. T. Johnson	1221 Orange street, Los Angeles
7968	Earl Carter	908 Franklin street, Oakland
7969	Jacob Barth	480 California street, San Francisco
7970	John F. Mues	550 Sixth avenue, San Francisco
7971	Dr. R. D. Emery	1239½ West Fifth street, Los Angeles
7972	Theo. Rethers, M.D.	2271 Jackson street, San Francisco
7973	Herman F. Wilson, M.D.	898 Fillmore street, San Francisco
7974	F. W. Woods	Pomona
7975	J. W. Keiser	Lordsburg
7976	J. E. Patterson	Pomona
7977	P. B. Frelendall	156 West First street, Pomona
7978	S. C. Pitze	Pomona
7979	T. L. Newton	93 Penn avenue, Santa Cruz
7980	C. M. Ninninger	705 North Orange Grove, Pasadena
7981	Jos. Fredericks & Co.	2200 Webster street, San Francisco
7982	E. W. Hopkins	386 Golden Gate avenue, San Francisco
7983	M. J. Savage	827 Fifty-fifth street, Oakland
7984	W. Morris Plummer	546 South Second street, San José
7985	Dr. W. T. Rathbun	Colusa
7986	John G. Waddle	618 East Sonora street, Stockton
7987	Geo. L. Lester	3700 West street, Oakland
7988	Fred Stouder	Arcata
7989	Fred J. Jenkins	Hollister
7990	Julius Conrad	1218 South Main street, Los Angeles
7991	G. H. Umbsen	20 Montgomery street, San Francisco
7992	S. N. Deutcher	427 South Olive street, Los Angeles
7993	S. M. Morris	675 Thirty-sixth street, Oakland
7994	Wm. F. Roberts	2847 California street, San Francisco
7995	Wm. Knapp	School and Champion streets, Fruitvale
7996	H. E. Burleigh	Fresno
7997	Wm. R. Davis	Room 1, Bacon Building, Oakland
7998	Arthur E. Boyce, Lt. U. S.	Care General Hospital, Presidio, S. F.
7999	L. C. Buxton	Rialto
8000	Horace Little	Ontario
8001	S. B. Charters, Jr.	Stanford University
8002	Geo. E. Mesecar	141 Pine avenue, Long Beach
8003	W. T. Fitch	Fort Bragg
8004	W. E. Newton	El Monte
8005	Jno. G. Styan	1212 West Ninth street, Los Angeles
8006	J. C. Dolan	1621 Toberman street, Los Angeles
8007	Fred K. Colby	Los Angeles
8008	E. C. Thorp	344 South Hill street, Los Angeles
8009	John A. Roebling's Sons Co	170 Central avenue, Los Angeles
8010	F. A. Deuel	2122 South Los Angeles st., Los Angeles
8011	O. Morosco	Care Burbank Theatre, Los Angeles
8012	Wentworth Hotel Co.	Oak Knoll, Pasadena
8013	Wentworth Hotel Co.	Oak Knoll, Pasadena
8014	Wentworth Hotel Co.	Oak Knoll, Pasadena
8015	Geo. T. Hesser, M.D.	Folsom
8016	F. Cooper	2063 W. Twenty-eighth st., Los Angeles
8017	Automobile Co., Inc.	365 Fell street, San Francisco
8018	Edwin R. Harvey, M.D.	522 Cedar street, Long Beach
8019	Alden Belknap	2872 California street, San Francisco
8020	Sudden & Christenson	Steuart and Folsom sts., San Francisco
8021	E. E. Pollard	Azusa
8022	Jas. V. Hughes	3272 Mission street, San Francisco
8023	M. Greenwald	Arcata
8024	Dr. J. L. Beebe	510 W. Center street, Anaheim
8025	Taylor & Co.	First and Washington streets, Oakland
8026	A. N. Dike	200 Orange street, Redlands
8027	W. J. Stewart	Exeter
8028	Geo. M. Hawley	2528 Fourth street, San Diego
8029	Excelsior Redwood Co.	113 Golden Gate avenue, San Francisco
8030	W. C. Barker	421 Eleventh street, Oakland
8031	J. K. Parker	1231 Loma Vista drive, Long Beach
8032	Boylan & Wanlop	Long Beach
8033	Dr. Asa W. Collins	3303 Sacramento street, San Francisco
8034	J. E. S. Heath	South Pasadena
8035	John A. Koster	Twenty-second and Illinois sts., San Fran.
8036	Frank J. M. Grace	2179 Pacific avenue, San Francisco
8037	Dr. Dumont Dwin	540 E. Ninth street, Los Angeles
8038	W. H. Kratse	First and St. Carlos streets, San Jose
8039	R. C. Canfield	Lompoc
8040	F. B. Moore	Lompoc
8041	D. Lawson	R. F. D. No. 6, Santa Rosa
8042	M. F. Wood Co.	South Raymond avenue, Pasadena
8043	W. B. Stephens	2248 Central avenue, Alameda
8044	Selwyn Eddy	177 Santa Rosa avenue, Oakland
8045	DeWitt C. Mitchell	2720 Fourth street, San Diego
8046	C. R. Baxter	Long Beach
8047	Dr. S. W. Goodale	2541 Mission street, San Francisco
8048	W. A. Hackley	2215 Channing way, Berkeley
8049	Dr. F. R. Orella	2414a Sacramento street, San Francisco
8050	W. I. Sterett	Preston
8051	B. A. Mardis, M.D.	765 First avenue, San Francisco
8052	Wm. Hughes	571 Thirty-second street, Oakland
8053	Cesar Rodoni Co.	Kentfield
8054	J. B. Treadwell	615 Chamber of Com. Bldg., Los Angeles
8055	Francis O. Yost	2831 Downey avenue, Los Angeles
8056	E. L. Peck	Palo Alto
8057	Stearns Bros. Spraying Mac	110 Twelfth street, Oakland
8058	M. W. H. Routledge	Vacaville
8059	Northern Auto Co.	402 Golden Gate avenue, San Francisco
8060	M. A. Gunst	Geary st. and Van Ness ave., San Fran.
8061	G. P. Harden	1173 Sixty-first street, Oakland
8062	Lewis G. Pattee	946 Main street, Riverside
8063	Augustus Manuel and Clare Degan	190 West avenue, Fresno
8064	Wells, Fargo & Co.	1250 Broadway, Oakland
8065	Mrs. Margaret S. Tripp	3005 Fourth street, San Diego
8066	Walke Mentz	Porterville
8067	Wm. Diston	Santa Barbara, care T. P. Izard
8068	Alfred A. Fisk	764 W. Center street, Pomona
8069	E. H. Jackson	Long Beach
8070	Jas. Anderson	935 York street, San Francisco
8071	Vincent Whitney	122 Fern avenue, San Francisco
8072	Mrs. Artemus Lamb	Care Green Hotel, Pasadena
8073	Mrs. I. D. Lamb	151 N. Euclid avenue, Pasadena
8074	Water Department	140 South Hill street, Los Angeles
8075	Logan Automobile Co.	160 Davis street, San Francisco
8076	J. E. Powers	Hollywood

8077	J. A. Hills & Sons	Colegrove
8078	Thomas F. King	Santa Paula
8079	H. P. Brown	402 California street, San Francisco
8080	Geo. B. Greene	Courtland
8081	L. A. Nufschendt	556 McAllister street, San Francisco
8082	Ernest W. Johnson	601 Fortlamp avenue, Fresno
8083	Frank L. Howard	Santa Marga
8084	Mrs. N. M. Wasson	43 East Valerio street, Santa Barbara
8085	B. R. Rodman	121 East Gutierrez street, Santa Barbara
8086	H. W. Luder	Care White Garage, San Francisco
8087	F. S. Oliver	2625 Fillmore avenue, Fresno
8088	Mary L. Henry	925 Alice street, Oakland
8089	W. A. Leach	793 New High street, Los Angeles
8090	H. W. Cottle	1416 W. Seventeenth street, Los Angeles
8091	T. A. Graham	629 West Twentieth street, Los Angeles
8092	R. E. Hardesty	420 North Mentor avenue, Pasadena
8093	F. Hoine	1540 Stanyan street, San Francisco
8094	H. F. Cordes	1537 Buch street, San Francisco
8095	R. H. Burr	392 North Euclid avenue, Pasadena
8096	F. W. Butcher	San Mateo
8097	M. Raymond Alexander	801 Cole street, San Francisco
8098	Frank J. Kelley	Care of A. Slade, Fifth Cottage at Central avenue, Los Angeles, 1477 Sheridan road, Chicago
8099	Frank Merchante	103 Congress street, San Francisco
8100	W. W. Wishen	658 South Bonnie Brae st., Los Angeles
8101	G. E. Bailey	Fingerson and Howard sts., Los Angeles
8102	Ira D. Bailey	653 North Gibbs street, Pomona
8103	A. C. Gossen	1417 Seventh street, San Diego
8104	Herman L. Cornish	300 Union Trust Bldg., Los Angeles
8105	E. A. Pathey	Auburn
8106	Arthur Rudolph	Lompoc
8107	Rev. W. M. Perry	Ocean Park
8108	C. Wersbaum	133 Eleventh street, San Francisco
8109	Daniel Durkie, Jr.	Chino
8110	Fred J. Schultz	2924 Pierce street, San Francisco
8111	John Cook	Nipomo
8112	Samuel A. Ellis	Azusa
8113	D. R. Hazard	Santa Ana
8114	D. L. Jungck	2111 Shattuck avenue, Berkeley
8115	Max Schmidt	217 Spencer avenue, San José
8116	Balfour, Guthrie & Co.	416 Jackson street, San Francisco
8117	W. J. Tilley	King City
8118	Frank E. Carroll	2421 Golden Gate avenue, San Francisco
8119	Harry Westram	3430 South Main street, Los Angeles
8120	Wm. A. Averill	Ventura
8121	H. A. Edwards	1046 South Alvarado street, Los Angeles
8122	R. H. Salter	East G street, Ontario
8123	J. E. Fisher	34 East Santa Clara street, San José
8124	Mrs. H. D. Nichols	3808 Sacramento street, San Francisco
8125	Dr. W. B. Coffey	1502 McAllister street, San Francisco
8126	Dr. C. W. Evans	Modesto
8127	J. P. Mitchell	356 California street, Salinas
8128	W. Hostman	1534 Union avenue, Los Angeles
8129	E. J. Holland	San Leandro
8130	Alfred Weyland	322 Baker street, San Francisco
8131	The Lawson Auto Co.	507 Golden Gate avenue, San Francisco
8132	J. M. Lamsfield, Jr.	1025 Page street, San Francisco
8133	Geo. Bessemann	Lodi
8134	A. H. Breed	1400 Broadway, Oakland
8135	E. S. Beach	1125 San Pablo avenue, Oakland
8136	Howard D. Keene	Monterey
8137	Dr. H. O. Vender Lieth	2420 Steiner street, San Francisco
8138	Oscar Rash	Oakwood
8139	Walter Allstadter	Room 40 Marson Bldg., San Francisco
8140	M. D. Lombard	30 St. James Park, Los Angeles
8141	Union Sugar Company	Betteravia
8142	Harold W. Draper	1441 Waverley street, Los Angeles
8143	R. H. Ballard	2021 Westmoreland blvd., Los Angeles
8144	Mrs. A. Mack	1401 Filbert street, San Francisco
8145	Los Angeles Railway Co.	Pacific Electric Building, Los Angeles
8146	Los Angeles Railway Co.	Pacific Electric Building, Los Angeles
8147	George B. Flint Estate	1439 Walnut street, Berkeley
8148	I. Frankel	2418 Clay street, San Francisco
8149	Dr. J. Lorenz	San Pablo
8150	S. Bachmann & Co.	Pine and Polk streets, San Francisco
8151	Fred Harley	Redlands
8152	B. Pisani & Co.	1100 Washington street, San Francisco
8153	C. H. Dunn	1127 Jefferson, Napa
8154	Marion Sadler	1 Lenox Lake, Oakland
8155	W. L. Grimes	Long Beach
8156	M. A. Schlesse	Long Beach
8157	W. P. Maxey	Long Beach
8158	E. D. Wells	501 South Lake street, Los Angeles
8159	C. E. Gregory	1034 Longwood avenue, Berkeley
8160	C. E. Beckett	Fourth and Main streets, Los Angeles
8161	F. C. Mayer	1439 Manhattan place, Los Angeles
8162	Stewart Sawyer Co.	1 North Raymond avenue, Pasadena
8163	E. H. [illegible]	[illegible] street, Los Angeles
8164	Frank F. Jones	72 Magnolia avenue, Long Beach
8165	H. E. Shipley	44 Atlantic avenue, Long Beach
8166	E. J. Sears	Seventh street and Atlantic ave., Long Beach
8167	E. T. Bigelow	Fourth street and Linden ave., L. Beach
8168	E. Hayes	631 Atlantic avenue, Long Beach
8169	John F. Gallagher	New York avenue, Pasadena
8170	Paul D. Kellogg	1117 Eagle avenue, Alameda
8171	R. W. Yoakum	Lodi
8172	E. S. Wall	406 East Seventeenth street, Oakland
8173	Buffalo Brewing Co.	Twenty-first and O streets, Sacramento
8174	F. W. Vogler	Red Rock, area of Capital Hotel, Sacramento
8175	Mrs. Bertha Nichols	Dinuba
8176	Lee Gray	Forsch Building, Fresno
8177	F. E. Brye	Auburn
8178	Lawrence B. Burck	608 Wilshire place, Los Angeles
8179	John O. Ward	215 E. Sunbury court, Los Angeles
8180	Omaha Realty Company	28 Granger Building, San Diego
8181	R. D. Davis	1206 Post street, San Francisco
8182	George H. Cates	Hotel Alexandria, Los Angeles
8183	Herbert Gunz, M.D.	Green and Devisadero sts., San Francisco
8184	P. F. Kingston	2214 Vallejo street, San Francisco
8185	W. D. Harrington	Rose Block, Oakland
8186	F. D. Bishop	Long Beach
8187	D. E. Allison	1042 South Main street, Los Angeles
8188	Arthur H. Fleming	1001 Orange Grove avenue, Pasadena
8189	John Sperlor	118 Golden Gate avenue, San Francisco
8190	F. E. Knapp	3004 South Broadway, Los Angeles
8191	Clarence A. Watson	Redlands
8192	Hadwen Swain	2521 Octavia street, San Francisco
8193	Davis & Co.	306 Long Beach Bank Bldg., Long Beach
8194	Oscar Werner	501 South Main street, Los Angeles
8195	Oscar Werner	501 South Main street, Los Angeles
8196	Big 4 Automobile Co.	110 East Ninth street, Los Angeles
8197	D. M. Linard	Colorado and Los Robles sts., Pasadena
8198	F. W. Hawks	405 Orange Terrace, Pasadena
8199	A. C. Vrumm	Pasadena
8200	A. K. Macomber	Pasadena
8201	H. B. Sherman	Pasadena
8202	John Eliot	South Orange Grove ave., Pasadena
8203	Mrs. J. W. Lee	500 Palmetto Drive, Pasadena
8204	Wm. R. Nash	Pasadena
8205	E. J. Stanton	802 Grattan avenue, Los Angeles
8206	L. E. Horney	Kingsburg
8207	Meredith Schweitzer	141 [illegible]
8208	John T. Meier	[illegible]
8209	Louis Dreitz, Jr.	[illegible]
8210	Nate Schein	[illegible]
8211	Herman Hinderstein	414 [illegible]
8212	Dr. L. Lange Cordtsen	[illegible]
8213	Insurance Home Building Co.	[illegible]
8214	P. C. Hemphillon	[illegible]
8215	W. F. Blake	[illegible]
8216	W. J. Bush	[illegible]
8217	G. W. Overmeyer	Pasadena
8218	H. H. Pessel	[illegible]
8219	L. Hanchett	[illegible]
8220	W. R. Wade	[illegible]
8221	F. C. Wolf-Schack	[illegible]
8222	F. C. Hess	[illegible]
8223	L. C. Swanson	[illegible]
8224	D. B. Robinson	[illegible]
8225	H. C. Wilson	[illegible]
8226	L. A. Vaughn	[illegible]
8227	Frank E. Armstrong	[illegible]
8228	F. Frederick	[illegible]
8229	Ed Crowther	Pasadena
8230	Geo. M. Bell	[illegible]
8231	H. J. Tanner	[illegible]
8232	E. D. Williams	[illegible]
8233	Chas. F. Hendon	[illegible]
8234	F. Aversmeister	[illegible]
8235	F. G. W. Smith	[illegible]
8236	G. E. Cogswell	[illegible]
8237	G. J. W. Stark	[illegible]
8238	A. A. Montagne	[illegible]
8239	A. Hoegnard	[illegible]
8240	Levy Bros.	[illegible]
8241	C. A. Harshbarger	[illegible]
8242	D. W. Cook	[illegible]
8243	B. Rieth	[illegible]
8244	J. C. Thorpe	[illegible]
8245	Vergie Earl	[illegible]
8246	D. F. Simmons, Jr.	[illegible]
8247	San Francisco Auto Omnibus	[illegible]
8248	San Francisco Auto Omnibus	[illegible]
8249	Overland Motor Car Co.	[illegible]
8250	H. M. Gorham	Colegrove
8251	S. H. Brown	147 Beaver street, [illegible]
8252	Raymond Titus	[illegible]
8253	J. B. Dudley	[illegible]
8254	P. B. Roberts	1221 Waverley street, Palo Alto
8255	F. H. Lawson & Co.	2141 Center street, [illegible]
8256	I. E. Greene	900 Golden Gate avenue, San Francisco
8257	W. F. Ramsey	Van Nuys Hotel, Los Angeles
8258	Nathan Dohrman Company	San Francisco
8259	City Dye Works	940 Cedar avenue, Los Angeles
8260	S. J. Castleman	1369 Walnut street, Berkeley
8261	A. Hoegnerby	2416 Cedar avenue, Berkeley
8262	W. A. Sherman	2815 Bancroft Way, Berkeley
8263	S. C. Paterson	Pasadena
8264	W. Swain, Jr.	Tulare
8265	H. H. Egan	Fifth and Alice streets, Oakland
8266	E. N. Carr	Long Beach
8267	J. F. Rovalk	472 Bickford street, San Francisco
8268	M. A. Harris	Fifth and Brannan streets, San Francisco
8269	War Department, U. S. A.	1000 North, Point street, San Francisco
8270	War Department, U. S. A.	1000 North, Point street, San Francisco
8271	War Department, U. S. A.	1000 North, Point street, San Francisco
8272	I. W. Wheeler	Wheeler Oil Co.
8273	Mr. and Mrs. G. A. Mansfield	[illegible]
8274	U. H. Dennis	Ocean Park
8275	Dr. C. D. Merriman	1000 Page street, San Francisco
8276	C. C. Frankson	Lodi
8277	I. A. Arnold	1241 [illegible] street, San Francisco
8278	E. F. Robbins	317 Markham street, Pasadena
8279	J. L. Bailey	721 North [illegible]
8280	M. D. B. Spaulding	1600 Fifth street, San Diego
8281	J. Smith	1000 South Main street, Los Angeles
8282	G. E. Wells	B. F. Dutton, San Francisco
8283	E. G. Vail	2512 Sacramento street, San Francisco
8284	F. A. Cook	[illegible]
8285	R. W. Gottschock	[illegible]
8286	L. E. Morrill	1105 Hudson street, [illegible]
8287	A. S. Rosenthal	Fifth and O Fr. Francisco
8288	G. W. Adair	City Fire Station, Oakland, Fifth and Peralta
8289	Thomas Bros.	[illegible]
8290	C. F. L. Kuegart	[illegible]
8291	Pantages Theatre	[illegible]
8292	G. M. Wood	[illegible]
8293	J. Timpken	Anaheim
8294	Freeport Irrigation Co.	Freeport
8295	H. O. Harris Company	[illegible]
8296	K. F. Fuller	674 [illegible]
8297	F. C. Dalton	[illegible]
8298	F. O. Bernstein	[illegible]
8299	A. J. Parker	[illegible]
8300	B. M. Hudson	[illegible]
8301	S. M. Bridges	[illegible]
8302	W. F. Percival	[illegible]
8303	L. F. King	[illegible]
8304	L. M. McKenzie	1 Rivoli avenue, San Francisco
8305	J. L. Hardman	[illegible]
8306	J. F. Hoegner	[illegible]
8307	J. T. Cross	[illegible]
8308	A. N. Roloff	[illegible]
8309	L. B. Remington	[illegible]
8310	J. A. Fairbanks	[illegible]
8311	S. Hagerstine	[illegible]
8312	O. H. Bulkeley	[illegible]
8313	J. L. Meier	[illegible]
8314	Whitehead & Banks	[illegible]
8315	P. Gow	[illegible]
8316	P. Gow, Gow	[illegible]
8317	W. Gregory	Long Beach
8318	F. Fraser	[illegible]
8319	B. W. Schoner, M. D.	Long Beach
8320	Raymond Franklin	[illegible]
8321	S. Sandler	[illegible]
8322	W. B. Boyer	[illegible]
8323	Radke & Co.	[illegible]
8324	G. F. Stevenson	Hollywood
8325	J. H. Thompson	Tulare
8326	G. Nash	[illegible]
8327	E. Brandenburg	[illegible]
8328	G. Bonine Thomas	Pasadena
8329	L. B. Autry	Redlands
8330	E. M. Walsh	88 Monte Vista street, Oakland
8331	Union Iron Works	San Francisco
8332	W. H. Cooper	520 H. W. Hellman Bldg., Los Angeles
8333	C. Merryweather	2101 Oak street, Los Angeles
8334	R. E. Peck	2001 Sacramento street, San Francisco
8335	Warson Eastman	Portland Hotel, Portland, Oregon
8336	M. O. Austen	914 Dolores street, San Francisco

[illegible]	[illegible]	[illegible] street, Long Beach
[illegible]	[illegible]	[illegible]
[illegible]	[illegible]	[illegible] avenue San Francisco
[illegible]	[illegible] Francisco	San [illegible]
[illegible]	[illegible]	San Mateo
[illegible]	[illegible]	Redwood City
[illegible]	[illegible]	[illegible] West Adams street Los Angeles
[illegible]	[illegible]	Geyserville
[illegible]	[illegible]	[illegible] Central avenue Alameda
[illegible]	[illegible]	Orland
[illegible]	[illegible]	521 Twelfth street Oakland
[illegible]	[illegible]	[illegible] Twenty-seventh street Oakland
[illegible]	[illegible]	[illegible] Market street San Francisco
[illegible]	[illegible]	Pasadena
[illegible]	[illegible]	Pasadena
[illegible]	[illegible]	Pasadena
[illegible]	[illegible]	Pasadena
[illegible]	[illegible]	Pasadena
[illegible]	[illegible]	Pasadena
[illegible]	Miss N B Waters	135 Steiner street San Francisco
[illegible]	W F [illegible]	Hotel Van Nuys, Los Angeles
[illegible]	[illegible]	Pasadena
[illegible]	W [illegible]	207 South Broadway Los Angeles
[illegible]	[illegible]	Hellman Building Los Angeles
[illegible]	F I Wenger	900 Van Ness avenue, San Francisco
[illegible]	[illegible] & Thomas	4 Pine street, Long Beach
[illegible]	[illegible] Howard	142 South Los Angeles street, Anaheim.
[illegible]	H A Keefer	213 Fay Building, Los Angeles
[illegible]	W W Wright	Cornwall
[illegible]	F Thomas	1200 Mission street San Francisco
[illegible]	L M M Manns	San Luis Obispo
[illegible]	[illegible] Brubaker	Azusa
[illegible]	[illegible] & Eastman	Monrovia
[illegible]	W Ames	Menlo Park
[illegible]	W R Johnson	R R No 6, Fresno
[illegible]	Cavel, Hackley et al.	2142 Shattuck avenue Berkeley
[illegible]	H H Clark	San Leandro
[illegible]	C I Smith	1512 Magnolia avenue Los Angeles
[illegible]	S M Crim	635 Ashbury avenue, San Francisco
[illegible]	Thompson Sterret Co	2053 Sutter street, San Francisco
[illegible]	I Paul	Santa Clara
[illegible]	W W Neur	843 Bonnie Brae street Los Angeles
[illegible]	F M Pruette	Los Angeles
[illegible]	F W Ward	Highland
[illegible]	E. Helm	812 South Broadway, Los Angeles
[illegible]	J H Davisson	317 Grosse Building Los Angeles
[illegible]	E W Elder	1210 New Hampshire street Los Angeles
[illegible]	W W Beckett	Conservative Life Building Los Angeles
[illegible]	E A Ene	319 Elm avenue, Long Beach
[illegible]	F W Patton	360 East Second street, Los Angeles
[illegible]	H. S. Patton	360 East Second street, Los Angeles
[illegible]	Mrs M A Nmocks	Talbert
[illegible]	Dr F L Wemple	Care of 408 Golden Gate ave., San Fran
[illegible]	W. Herman	Pomona
[illegible]	Mrs. C. Cathcart	Pomona
[illegible]	H C Anderson	Pomona
[illegible]	J F Artigues	2847 Fillmore street, San Francisco
[illegible]	C Off	342 Byrne Block, Los Angeles
[illegible]	W L Valentine	521 Douglass Block, Los Angeles
[illegible]	H Robertson	Redwood City
[illegible]	I. Bauer	2442 Howard street, San Francisco
[illegible]	Mrs M A Walker	2120 Santa Barbara street Santa Barbara
[illegible]	Dr G F Hanson	555 Fillmore street, San Francisco.
8400	L W Hiatt	Lytton
8401	S A Clautier	Newville
8402	G. H. Hall	1377 Broadway Oakland
8403	Paul Leroux	1377 Broadway Oaklandt.
8404	F Carolan	1700 California street, San Francisco
8405	Marshall Wells Hardware Co	Care 1740 Twelfth avenue, Oakland and Portland Ore
8406	Louise E Frank	Hotel Dorchester San Francisco
8407	A P McBryde	1718 Pine street San Francisco
8408	A. C Hardison	Santa Paula
8409	F Morris	446 West Vernon avenue, Los Angeles
8410	Mulvey Motor Car Co	287 Valencia street San Francisco
8411	Pearson & Knox	1844 Tulare street Fresno
8412	W P Prather	95[illegible] Beacon street Los Angeles
8413	G F Drew	Selma
8414	S Bachman & Co	Pine and Polk streets San Francisco
8415	C H Lewis	1418 Fremont avenue Fruitvale
8416	C M Wells	Gilroy
8417	I B Van Nuys	33 Commercial street Los Angeles
8418	M W Brady	Red Bluff
8419	R F L Morton	Sultana
8420	Solar Observatory of Carnegie Institute	80 Santa Barbara street, Pasadena
8421	[illegible]	San Francisco
8422	H [illegible]	Care The Emporium San Francisco
8423	H Behrens	2660 Scott street, San Francisco
8424	Roy Jones	Santa Monica
8425	L F Dorsey	San Rafael
8426	B A Clayton	306 Byrne Building Los Angeles
8427	C. Andre	1405 Grand avenue Santa Ana
8428	H. A Ketchersid	1137 East Fourth street Long Beach
8429	C N Flint	423 South Spring street Los Angeles
8430	G W Powers	Escondido
8431	American Fruits Cons Co	56 Polk street San Francisco
8432	W C Wilson	41 Pine avenue Long Beach
8433	American Leather Co	80 Temple Block Los Angeles
8434	P Bancroft	725 Market street San Francisco
8435	F E Kugman	[illegible] Fifth street San Diego
8436	A & G Magnin	[illegible] Golden Gate avenue San Francisco
8437	I W Ellsworth	747 Garland avenue Los Angeles
8438	H Lewis	234 Byrne Building Los Angeles
8439	Dr G P Thomas	[illegible] street Pasadena
8440	A I Ross	Care 1118 South Main street Los Angeles
8441	E I McCreery	Express and Fourth streets [illegible]
8442	Wagner Bros	110 Third street Santa Cruz
8443	Boyd Motor Car Co	408 Golden Gate avenue San Francisco
8444	[illegible] Eng & Cons Co	408 Golden Gate avenue San Francisco
8445	W Wert	408 Golden Gate avenue, San Francisco
8446	F A Freeman	408 Golden Gate avenue, San Francisco
8447	M A Rose	San Lorenzo
8448	R I Dore	Redlands
8449	F M Lewis	Redlands
8450	I A Elton	472 West Eighth street Pomona
8451	W J Martin	South San Francisco
8452	T B Holmes	1253 Twenty-third avenue Oakland
8453	C Dietz	[illegible] Alameda street Alameda
8454	W K Storey	1324 I street, Eureka
8455	W H Emig	675 Van Ness avenue San Francisco
8456	G I Anderson	2420 [illegible] avenue San Francisco
8457	A M M[illegible]	252 [illegible] street San Francisco
8458	[illegible] Quackenbush	2116 Center street Berkeley
8459	W I Parker	616 Van Ness avenue San Francisco
8460	H [illegible] Hess	616 Van Ness avenue San Francisco
8461	[illegible] Fruit Co	Selma
8462	[illegible] Lawson	[illegible]
8463	Mrs. Mary E. Norvell	Santa Ana
8464	C C H[illegible]	1100 San Antonio street Alameda

8465	R C Vroom	Second and Nutmeg streets San Diego
8466	H. F Hind	113 Golden Gate avenue, San Francisco.
8467	C Stallman	Howard bet First and Second sts. S F
8468	W Knopf	531 Thirty-sixth street, Oakland
8469	W McCarthy	408 Golden Gate avenue San Francisco
8470	F. P. Haas	Grangeville
8471	Hotel Lankershim	Los Angeles
8472	F W Butler	Colusa
8473	F B. Woodhouse	203 Fillmore street, San Francisco
8474	G F Bennet	224 South Spring street Los Angeles
8475	M S Lowery	Long Beach
8476	B F Rowland	Puente
8477	W F Lutz Co	Santa Ana
8478	A E Roberts	1308 C street San Diego
8479	J B Bradford & Son	Bruceville
8480	I E Segur	532 Stanyan street San Francisco
8481	Mrs A C Luhrs	El Granada Berkeley
8482	L Quinan	315 South Hill street, Los Angeles
8483	A M Smith	907 North Gibbs street Pomona
8484	M. H. Potter	Pomona
8485	I I Connelly	2253 Howard street San Francisco
8486	I W Dolan Land Company	313 Grant Block, Los Angeles
8487	Mrs I C Broadier	3001 Telegraph avenue, Oakland
8488	N H Chamberlain	Union Savings Bank Building Oakland
8489	D F Bennett	754 Towne avenue Los Angeles
8490	A R Bray	368 Golden Gate avenue San Francisco
8491	F J Lanz	505 Golden Gate avenue, San Francisco
8492	F J Lanz	505 Golden Gate avenue San Francisco
8493	E Annis	1147 Shattuck avenue, Berkeley
8494	F M Clark	Bakersfield
8495	H. J Woolman	Franklin Garage San Francisco
8496	A G Merriman	75 South Grand avenue, Pasadena.
8497	E. H Stratford	Pasadena
8498	E. P Lansing	1924 Fell street San Francisco
8499	C W Waller	Monadnock Building San Francisco
8500	Pacific Purchasing Compan	413 South Main street, Los Angeles
8501	W R Staats Company	Pasadena
8502	Dodge & Allen	350 Turk street, San Francisco
8503	J Handschumacher	4437 Twentieth street San Francisco
8504	G Raggio	San José
8505	P N Hanna	2205 Franklin street, San Francisco
8506	Dr A Keenan	273 Valencia street San Francisco
8507	I S Rear	[illegible] Van Ness avenue, San Francisco
8508	J J Kennedy	1200 Market street, Oakland
8509	F S Van Trees	537 Monadnock Block San Francisco
8510	Center & Spader	2828 Sixteenth street San Francisco
8511	A H. Crawford	Covina
8512	F H. Clark	2270 Shattuck avenue Berkeley
8513	H A Schroder	31 Sanchez street, San Francisco
8514	F S Greenlee	429 Monadnock Block San Francisco
8515	H. J. Corcoran	Willows
8516	P. M Peterson	620 Pine street Long Beach
8517	B C Madden.	Redlands
8518	W. Thomson	215 East Avenue Fifty-two Los Angeles
8519	W. Watock	R F D No. 50 San Juan Bautista
8520	J H Redstone	1228 Seventeenth street, Bakersfield
8521	G. W. James	Sunnyvale
8522	G. Pearson, Jr	2408 Fruitvale avenue Fruitvale
8523	E H Payne	2528 Mission street San Francisco
8524	H. A Smith	Mariposa avenue Oakland
8525	G. D. Greenwood	1399 Jackson street Oakland
8526	C. F Grant	4225 Army street San Francisco
8527	C. Fraler	Clovis
8528	C. M Bidwell	Maryland Hotel Pasadena
8529	E. D Porter	1820 San José avenue Alameda
8530	C W. Broderick	568 Eighteenth street Oakland
8531	Wood Bros.' Garage	240 Pacific avenue Santa Cruz
8532	E. B. Webster	3364 F street San Diego
8533	W Luke	150 South Orange Grove ave Pasadena
8534	E R Hill	Oxnard
8535	Mrs. J. W. Bishop	714 North Main street, Santa Ana
8536	E Le Fevre	243 Buena Vista street, Los Angeles
8537	W. H Craig	Upland
8538	W H Craig	Upland
8539	F. B Swayne	National City
8540	D. McPhee	2401 Buchanan street, San Francisco
8541	J. H Jeffries	Care 380 S Los Angeles st Los Angeles
8542	E. P. Vandercook & Co.	1016 Broadway, Oakland
8543	E. A. Colby	Redlands
8544	R Zelinsky	1751 Post street, San Francisco
8545	Dr A. P O'Brien	2066 Pine street, San Francisco
8546	Goldberg, Bowen Co.	San Francisco
8547	P Zaro	103 B street, San Rafael
8548	J A Case	Los Gatos
8549	H. D. Nash	St Francis Hotel San Francisco
8550	Dr. C A. Rogers	Bakersfield
8551	Dr J. F McMath	1512 Webster street, Oakland
8552	W S Van Dalsem, M.D.	468 South Sixth street, San José
8553	F T Nicol	930 Main street, Long Beach
8554	United R R of S F	San Francisco
8555	A N. Vogel	2063 Clinton avenue Alameda
8556	O E. Chappel	322 Telegraph avenue, Oakland
8557	A. D Verra.	720 Harrison street San Francisco
8558	H W Connor	163 Tenth street Oakland
8559	Santa Clara Valley M & L.	802 Mut Sav Bk Bldg San Francisco
8560	G W Richard	1225 Webster street Oakland
8561	G N Drysdale	Eureka
8562	Otis Elevator Co	San Francisco
8563	G Kirk	Care Oakland Gas Light & Heat Co Oakland
8564	Westinghouse Elec Mfg. Co	Second and Howard sts San Francisco
8565	Baldwin Vale	39 South California street, Stockton
8566	W G Chandler	930 South Main street Los Angeles
8567	M Goddard	2647 Dwight way, Berkeley
8568	Simons Brick Co.	123 West Third street Los Angeles
8569	L Sawyer, Jr	605 Van Ness avenue San Francisco
8570	A C Stewart	1008 Santee street Los Angeles
8571	R. Hector, M.D.	1908 Shattuck avenue Berkeley
8572	R M Gardiner	Larkspur
8573	S Golinsky	2421 Hillegass street, Berkeley
8574	I Vegus	536 Polk street San Francisco
8575	H W Davis	East Auburn
8576	H I Sullivan	1302 Fillmore street San Francisco
8577	I B Francis	2425 Bancroft way Berkeley
8578	G. N Eastman	Monrovia
8579	C L Crenshaw	1419 Wilton Place Los Angeles
8580	I Friedman	2297 Franklin street San Francisco
8581	C D Callery	434 Grand avenue Pasadena
8582	H S Tripp	552 Claremont drive Pasadena
8583	W Havens	1212 Broadway Oakland
8584	T. Irwin	240 North Grand avenue Pasadena
8585	G W Scott	818 Fifteenth street Sacramento
8586	I M Jones	Ocean Park
8587	I Irwin	240 North Grand avenue, Pasadena
8588	C Samson	3886 Second street, San Diego
8589	State Mutual B & L Asst	407 South Broadway Los Angeles
8590	C D Goodwin	500 West First street Los Angeles
8591	S A [illegible]	2120 Pacific street, San Francisco
8592	C I [illegible]	Cucamonga
8593	L [illegible]	Care of Contra Costa Water Co Oakland
8594	Mas[illegible] Automobile Co	2039 Shattuck avenue, Berkeley

8595	**Mason-McDuffie Co.**	**2030 Shattuck avenue, Berkeley**
8596	W. E. Allen	14 South Second street, San José
8597	Mrs. F. F. Fenwick	Thirtieth and Fig[illegible] sts., Los Angeles
8598	G. O. Griffith	Corner 26th and M streets, San Diego
8599	J. M. Casselman	1641 Page street, San Francisco
8600	I. W. Hellman, Jr.	Union Trust Co., San Francisco
8601	L. A. Schwabacher	112 California street, San Francisco
8602	M. W. Gr[illegible]man	1720 Golden Gate ave., San Francisco
8603	A. L. Waters	1124 Byron street, Palo Alto
8604	S. Frankenheimer	120 East Magnolia street, Stockton
8605	W. H. McVey	Redland
8606	J. W. Pears	Redlands
8607	A. H. Grannum	2745 Van Ness avenue, San Francisco
8608	G. I. Helm	Fresno
8609	L. H. Clar	1473 Oak street, San Francisco
8610	L. A. Peree	Long Beach
8611	C. Nixon	1086 North Point street, San Francisco
8612	L. E. Ingraham	2000 West Adams street, Los Angeles
8613	F. E. Darrow	725 Magnolia avenue, Long Beach
8614	D. C. Miller	Alexandria Hotel, Los Angeles
8615	G. H. Harvey	519 East Twenty fourth street, Oakland
8616	D. H. McEwen	Burlingame
8617	Schneider Bros.	Ryland street, San Jose
8618	S. A. McKee	520 South Spring street, Los Angeles
8619	J. G. Darden	Alexandria Hotel, Los Angeles
8620	S. A. Wood	Coronado
8621	A. G. S. Peterson	818 West Sixteenth street, Los Angeles
8622	H. Boettcher	705 East Thirty-second st., Los Angeles
8623	A. Meyer	241 South Broadway, Los Angeles
8624	J. A. Folger	Woodside
8625	G. H. Pippy	1332 Page street, San Francisco
8626	H. D. Irwin	3264 Adeline street, South Berkeley
8627	T. P. Wood	37 East Pedregosa street, Santa Barbara
8628	H. C. Cutting	925 Golden Gate avenue, San Francisco
8629	S. T. Napthaly	Care of S. F. G & E. Co., San Francisco
8630	J. R. Tallman	285 Fairmont avenue, Oakland
8631	J. B. Tallman	521 Jones street, Oakland
8632	Bemis Bros.' Bag Co.	Sansome and Vallejo sts., San Francisco
8633	W. H. Sawyer	200 North El Molino street, Pasadena
8634	W. C. Sheppard, Jr.	414½ South Broadway, Los Angeles
8635	J. W. Wright & Sons	2448 California street, San Francisco
8636	L. A. Washburne	514 Baker street, San Francisco
8637	J. B. Cowden	2098 Green street, San Francisco
8638	L. G. Shepard	2123 N street, Sacramento
8639	A. J. Little	Monrovia
8640	E. W. Enos	**Ocean Park**
8641	T. C. Saunders	Compton
8642	L. H. Judson	830 South Main street, Los Angeles
8643	J. Cullen	50 Parkside avenue, San Francisco
8644	Gorham Rubber Co.	Fourth and Washington sts., Oakland
8645	A. E. Bagley	221 Bullard Block, Los Angeles
8646	J. F. Campion	475 East Colorado street, Pasadena
8647	W. F. Kelley	246 Perry street, Oakland
8648	C. A. Hutton	Merchants' Exchange Bldg., S. F.
8649	Hunt, Hatch & Co.	202 Eleventh street, Oakland
8650	C. S. Wray	Hotel Hayward, Los Angeles
8651	A. S. Gaylord	Cucamonga
8652	C. A. Markwell	889 Catalina street, Los Angeles
8653	S. F. Wuest	Alhambra
8654	Tom Mack	853 South Main street, Los Angeles
8655	E. J. Brent	Los Angeles
8656	W. A. Johnston	Knox Block, San José
8657	F. W. Esgren	414½ South Broadway, Los Angeles
8658	J. A. Gallup	434 South Thomas street, Pomona
8659	G. T. Andrews	Burlingame
8660	J. C. Penke	Mount Eden
8661	Mrs. A. E. Williams	453 Golden Gate avenue, San Francisco
8662	Earl Fruit Co.	Chamber of Commerce Bldg., Los Angeles
8663	A. Schoonover	2670 Third street, San Diego
8664	F. S. Shafer	Los Angeles
8665	U. B. Thompson	1045 Camulus street, Los Angeles
8666	R. A. Smith	933 Fanning street, Los Angeles
8667	L. V. Harkness	Pasadena
8668	F. B. Wood	Hotel Maryland, Pasadena
8669	A. A. Belford	Altadena
8670	J. A. Cole	Pasadena
8671	J. J. Penny	**Long Beach**
8672	T. Catherwood	363 South White street, Pomona
8673	W. E. Sapp	Vidamar Hotel, Los Angeles
8674	J. Frank Dye, Jr.	Tenth and South Main sts., Los Angeles
8675	E. L. Smoot	Lordsburg
8676	J. F. Rinehout	576 Adeline street, Oakland
8677	L. Bianchini	683 McAllister street, Los Angeles
8678	L. Klau	100 California street, San Francisco
8679	J. McBain	Menlo Park
8680	J. W. Wood	484 Arroyo del Vista, Pasadena
8681	O. W. Sinclair	805 Third street, Eureka
8682	W. M. Cummings	Otay
8683	J. A. Stratton	Newman
8684	F. W. Thomas	Claremont
8685	San Diego Cycle Arms Co.	S. E. cor. Fourth and E sts., San Diego
8686	B. F. Alden	1071 Page street, San Francisco
8687	O. Hoffman	1819 California street, San Francisco
8688	C. W. Noyes	Westminster Hotel, Los Angeles
8689	W. G. Hunt	219 South Los Angeles st., Los Angeles
8690	U. G. Orendorff	2?8 Bellefontaine street, Pasadena
8691	W. H. Ellsworth	Redlands
8692	W. B. Ross	Maryland Hotel, Pasadena
8693	W. J. Crow	Visalia
8694	W. M. Gardner	50 Maple avenue, Santa Cruz
8695	L. E. Worren	42 North Fair Oaks avenue, Pasadena
8696	Lauretta M. Bremner	Pomona
8697	L. Elliott	Madera
8698	S. Klopstock	Nineteenth and Folsom sts., San Fran.
8699	J. Sleeper	144 West street, Santa Ana
8700	Ralston Realty Co.	1318 D street, San Diego
8701	W. D. Dunbar	404 East First street, Long Beach
8702	G. T. Wayeman	517 Market street, San Francisco
8703	C. Z. Ellis	2127 Ashby street, Berkeley
8704	H. N. Stetson	1031 Fillmore street, San Francisco
8705	W. S. Kemeys	**Altadena**
8706	J. Ogden	Bakersfield
8707	J. J. Wallace	2925 Webster street, San Francisco
8708	Union Sugar Co.	Betteravia
8709	C. N. Nelson	Hotel del Coronado, San Diego
8710	G. P. Harsh	First and Orange streets, Riverside
8711	J. T. Redman	Riverside
8712	D. W. Harding	3027 Brighton avenue, Los Angeles
8713	W. E. Trueblood	College City
8714	W. F. Whittier	2090 Jackson street, San Francisco
8715	S. G. Boyd	236 Ashbury street, San Francisco
8716	W. R. Zeigler	Hollywood
8717	O. Johnson	**Hollywood**
8718	F. F. Neff	Concord
8719	R. E. Baughman	**1047 Elm avenue, Long Beach**
8720	W. N. Chamberlain	Riverside
8721	Pinus Medical Co.	622 West Ninth street, Los Angeles
8722	F. R. Lewis	450 West Center street, Pomona
8723	C. Petersen	629 Pine street, Long Beach
8724	W. K. De Jarnatt	Colusa
[illegible]	I. M. F[illegible]	[illegible]
[illegible]	[illegible]	[illegible]
[illegible]	[illegible]	[illegible]
[illegible]	[illegible]	[illegible]
[illegible]	[illegible]	[illegible]
[illegible]	[illegible]	[illegible]
[illegible]	[illegible]	[illegible]
[illegible]	[illegible]	[illegible]
[illegible]	[illegible]	[illegible]
[illegible]	[illegible]	[illegible]
[illegible]	[illegible]	[illegible]
[illegible]	W. F. [illegible]	[illegible]
[illegible]	[illegible]	[illegible]
[illegible]	[illegible] Bros. Co.	[illegible]
[illegible]	H. H. [illegible]	[illegible]
[illegible]	[illegible]	[illegible]
[illegible]	[illegible]	[illegible]
[illegible]	G. W. Phelps	[illegible] Walnut street, [illegible]
[illegible]	A. B. [illegible]	[illegible] Ana
8744	D. A. K[illegible]	[illegible]
8745	Dr. L. G. [illegible]	[illegible]
8746	F. W. [illegible] & Co.	[illegible]
8747	D. Murr[illegible]	[illegible]
8748	W. L. J[illegible]	[illegible]
8749	R. L. K[illegible]	[illegible]
8750	C. E. A[illegible]	[illegible]
8751	A. S. L[illegible]	[illegible]
8752	L. M[illegible]	[illegible]
8753	W. W. B[illegible]	[illegible]
8754	[illegible]	[illegible]
8755	E. M. W[illegible]	[illegible]
8756	Riverside Auto Co.	[illegible]
8757	Riverside Auto Co.	[illegible]
8758	Riverside Auto Co.	[illegible]
8759	Riverside Auto Co.	[illegible]
8760	G. A. Wyman	[illegible]
8761	A. H. [illegible]	[illegible]
8762	C. L. Bramhall	[illegible] South [illegible], Los Angeles
8763	I. B. Murph[illegible]	[illegible] St. Andrews [illegible], Los Angeles
8764	Mrs. A. F. [illegible]	[illegible] South Figueroa street, Los Angeles
8765	A. G. R. McCormick	24[illegible] East Fourth street, Los Angeles
8766	I. K. Elliott	[illegible]
8767	C. G. Smith	4[illegible]4 Bryson Block, Los Angeles
8768	L. B. Ulrey	King City
8769	V. Wehe	2421 Carlton street, Berkeley
8770	A. C. Church	351 Congress place, Pasadena
8771	W. R. Staats	Pasadena
8772	W. R. Staats Co.	Pasadena
8773	D. A. McGilvray	Pasadena
8774	E. R. Kellam	1250 South Orange Grove ave., Pasadena
8775	J. A. Culbertson	235 Grand avenue, Pasadena
8776	Mrs. A. Aldrich	Maryland Hotel, Pasadena
8777	Mary Mitchell	Pasadena
8778	B. X. Dawson	2903 Harvard boulevard, Los Angeles
8779	E. H. Tryon	Monadnock Bldg., San Francisco
8780	D. C. Lefferts	1135 Center street, Redlands
8781	Dr. B. F. Wallace	406 Market street, Redding
8782	Dr. A. A. McIntyre	Palo Alto
8783	Dr. D. S. Jordan	Stanford University
8784	G. P. Beveridge	Patterson Block, Bakersfield
8785	S. Kendall	310 South Los Angeles st., Los Angeles
8786	C. R. Pyle	747 East Walnut street, Pasadena
8787	H. A. Barnos	1218 South Main street, Los Angeles
8788	G. L. Clarke	Seventieth and Figueroa sts., Los Angeles
8789	G. A. Unger	175 Forthcamp avenue, Fresno
8790	J. A. Stark	421 East Twenty-fifth street, Los Angeles
8791	M. C. Couchot	2153 Santa Clara avenue, Alameda
8792	**California Door Co.**	**468 Tenth street, Oakland**
8793	C. Oterfeldt, Jr.	1621 Noe street, San Francisco
8794	E. W. Mueller	657 South Burlington ave., Los Angeles
8795	F. E. Shafer	Twenty-first and Folsom sts., San Fran.
8796	O. S. Kurtz	634 Riverside avenue, Santa Ana
8797	L. Jensen	5 Reveh avenue, San Francisco
8798	J. A. McCune	National City
8799	F. M. Burger	1064 Sixteenth street, San Diego
8800	L. H. Bishop	1052 Broadway, Oakland
8801	A. C. Blossom	425 North California street, Stockton
8802	T. S. Kurtz	415 South Hill street, Los Angeles
8803	A. L. Schwartz	1257 South Flower street, Los Angeles
8804	Miss M. S. Ruff	Ocean Park
8805	**R. Marsh**	**H. W. Hellman Block, Los Angeles**
8806	H. E. Egbert	287 Valencia street, San Francisco
8807	**Capt. A. T. Halentine**	287 Valencia street, San Francisco
8808	W. H. Humphreys	287 Valencia street, San Francisco
8809	G. Foos	Fillmore and O'Farrell sts., San Francisco
8810	A. W. Eaton	470 East Colorado street, San Francisco
8811	S. R. Barker	G G and Van Ness aves., San Francisco
8812	G. M. Blake	Box 271, Monrovia
8813	J. E. S. Heath	729 H. W. Hellman Block, Los Angeles
8814	M. H. Hellman	Care Merchants' Nat'l Bank, Los Angeles
8815	W. H. Stimson	Angelus Hotel, Los Angeles
8816	**Hagar, Sheppard & Krats**	**629 H. W. Hellman Block, Los Angeles**
8817	W. S. Hook, Jr.	1326 West Adams street, Los Angeles
8818	L. Lichtenberger	2170 West Twenty-fourth st., Los Angeles
8819	**City Engineer**	**Los Angeles**
8820	A. Mercer	T. G. & T. Co., Los Angeles
8821	F. E. Cornish	514 South Eastlake avenue, Los Angeles
8822	A. A. McDonnell	Van Nuys Hotel, Los Angeles
8823	M. A. McLaughlin	1482 Sutter street, San Francisco
8824	G. F. Keith	[illegible] C street, San Diego
8825	A. Small	1130 Fifth street, San Diego
8826	B. Thompson	[illegible], San Francisco
8827	Lyman J. Gage	Point Loma, San Diego
8828	R. F. Stewart	Hotel Palomares, Pomona
8829	E. N. Kenny	Ontario
8830	Leland Stanford Jr. Univ.	Vina
8831	W. H. Kaiser	Orange
8832	W. A. Miller	1224 Webster street, Oakland
8833	G. W. Cox	Saratoga
8834	R. W. Massey	**1327 St. Andrews place, Los Angeles**
8835	W. Lipman	12[illegible] South Main street, Los Angeles
		Portland, Or.
8836	Mrs. S. V. Harthorn	240 [illegible] avenue, Long Beach
8837	[illegible] D. Bewston	Porterville
8838	G. B. **Johnson**	**Oleander**
8839	G. B. W[illegible]	[illegible] West [illegible], Santa Barbara
8840	[illegible]	[illegible]
8841	Middleton Motor Car Co.	[illegible], San Francisco
8842	Middleton Motor Car Co.	[illegible], San Francisco
8843	Middleton Motor Car Co.	[illegible], San Francisco
8844	Middleton Motor Car Co.	[illegible], San Francisco
8845	Middleton Motor Car Co.	[illegible], San Francisco
8846	Middleton Motor Car Co.	[illegible], San Francisco
8847	C. H. Davis	[illegible] avenue, Pasadena
8848	[illegible]	[illegible] avenue, Pasadena
8849	G. F. [illegible]	[illegible]
[illegible]	[illegible]	[illegible] Tenth street, San Jose
[illegible]	[illegible]	[illegible] avenue, Alameda
8852	E. A. [illegible]	[illegible]
8853	California [illegible] Union	[illegible]

8884 Elliott Johnston Lancy Bob Mine, Snowden P O
8885 C W Allen Raymond Hotel, Pasadena
8886 Wm H. Dennis 1346 South Olive street, Los Angeles
8887 H H Taylor 832 Octavia street, San Francisco
8888 A Giannini P O Box 12, rural delivery, Stockton
8889 Robert E. Cranston Care Physicians Building, Sacramento
8890 Stanford & Doty 332 Bush street, San Francisco
8891 R E. Hammond 228 Alameda st care Nat L. Co., L. Ang
8892 John R Sheehan 771 Market street, San Francisco
8893 Geo H Ennis Care The Hinman, 7th & Figueroa sts, L A
8894 C E Ramsey Riverside
8895 Al Woodill Riverside
8896 A S Lavenson 657 Walsworth avenue, Oakland
8897 Grace A. Hilborn Alhambra
8898 C F L Kinnear Riverside
8899 J. E Prewett Linden Heights, Auburn
9000 Arthur W Nash 3001 Wilshire Blvd, Los Angeles
9001 S E Clever P O Box 214 Fullerton
9002 A F Rousseau 220 Pine street, San Francisco
9003 R. R. Thomas 1675 W Washington street, Los Angeles
9004 G C. Wilmot Co 1550 Fillmore street, San Francisco
9005 J P Chamberlain Garden Pavilion Pedrotti, Santa Barbara
9006 Louis Cohen 605 Van Ness avenue, San Francisco
9007 Dr. J A. McKee Elks' Building, Sacramento
9008 Frank H. Johnson The Highlands, San Rafael
9009 P S. Cook 724 Garden st. Bellingham, Wash
9010 Auto Vehicle Co. Los Angeles
9011 Harold W. Koster 926 Grove street, San Francisco
9012 Newton H Neustadter 2286 Jackson street, San Francisco
9013 E J Swayne & Co. 1322 D street, San Diego
9014 Jane Rae Care Hotel Green, Raymond av Pasadena
9015 B F Coons 1516 Arapahoe street, Los Angeles
9016 Ed Clayton 34 W Santa Clara street, San Jose
9017 John Lambert 217 Bellefontaine street, Pasadena
9018 Henry L Hazard Care City Nat. Bank, Los Angeles
9019 A LeGree 3112 Maple avenue, Los Angeles
9020 H B Bigbee 658 D street, Petaluma
9021 J. A. Glazier 704 L. street Sacramento
9022 Walter S Martin Burlingame
9023 Walter S. Martin Burlingame
9024 Capital Mac. & Auto Co., Inc 709 L street, Sacramento
9025 Pasadena Automobile Co. 57 W Union street, Pasadena
9026 John Gorr 804 N Gibbs street Pomona
9027 Eva Lee Hunt Hotel St Francis, San Francisco
9028 N. W. Jackson 1924 Webster street, Oakland
9029 Jas J. Maino 1446 Nipomo street, San Luis Obispo
9030 F. P. O'Conor San Rafael Heights, Pasadena
9031 Wm Eddy & Joe Smith 1010 Golden Gate avenue San Francisco
9032 Mrs Wm Grant Fitch Rose avenue, Alamanda Park
9033 Chas J Stovel 8th and Market street San Francisco
9034 S W Moran 1403 West street, Oakland
9035 N C Alt San Mateo
9036 Mrs Annie T. Stinchfield Raymond Hotel, Pasadena
9037 R E Hale, Jr. 267 N El Molino street, Pasadena
9038 F W Madison 5938 Pasadena avenue, Los Angeles
9039 Geo E Wilson 73 Monte Vista avenue, Oakland
9040 Alice F Harrison Menlo Park
9041 Percival B. Milnes 917 B street, Eureka
9042 E J Gilliland 176 Magnolia avenue, Riverside
9043 T B Berry Kohl Bldg, San Francisco
9044 Geo W Fox Palms, Los Angeles
9045 E A Phelps 1739 Central avenue Alameda
9046 J B Vandergrift 334 West Colorado street, Pasadena
9047 Mrs L. W Powell 700 West Twenty-eighth st Los Angeles
9048 Jos M. Herzstein 2118 Pacific street, San Francisco
9049 L. L Boone 1024 Fifth street, San Diego
9050 W K Mitchell 1230 South Figueroa street, Los Angeles
9051 John A Anderson 306 Bixby Bldg Long Beach
9052 L. S Brassford Care Auto Vehicle Co, Los Angeles
9053 The Matheson Co. of Cal. 605 Van Ness avenue, San Francisco
9054 F M Smith Twenty-fourth st & Eighth ave, E Oak
9055 Sterling B. Nourse Park avenue, Chico
9056 Fred'k B. Wells Care Hotel Raymond Pasadena
9057 A Tettelbach 925 East Twenty-ninth st, Los Angeles
9058 Wave Richard 163 North Vernon avenue, Pasadena
9059 Mrs A Meertief 2217 Buchanan street, San Francisco
9060 Goldberg, Bowen & Co. 1240 Van Ness avenue, San Francisco
9061 F R Bodenschatz Berryessa road, San Jose
9062 City Hall Automobile Co. 66 Fulton street San Francisco
9063 J H Pease Home and Spencer avenue, San Jose
9064 F A Marriott 925 Waverly street Palo Alto
9065 Securities Rapid Delivery Co Care Pos Tel Cab Co Ferry Bldg S F
9066 Securities Rapid Delivery Co Care Pos Tel Cab Co Ferry Bldg S F
9067 Securities Rapid Delivery Co Care Pos Tel. Cab Co. Ferry Bldg S F
9068 Securities Rapid Delivery Co Care Pos Tel Cab Co Ferry Bldg S F
9069 Securities Rapid Delivery Co Care Pos Tel Cab Co Ferry Bldg S F
9070 M A Hebbard 118 F street Colton
9071 Jos F Carrigan 131 Kansas street, San Francisco
9072 E F Eshelman Inglewood Los Angeles County
9073 Wm Weidlick 365 Bellefontaine avenue Pasadena
9074 Mittonose Bros 234 Lankershim Bldg Los Angeles
9075 N H Morrison 1263 West Adams street Los Angeles
9076 Jack Hamster Care Hub Clothing Co. Los Angeles
9077 W. P Herbert Lakeside San Diego County
9078 Thos A White 724 Franklin street, San Francisco
9079 Chas Griffin Oleander, Fresno County
9080 A C E Tuer 2923 South Hope street Los Angeles
9081 Ralston Realty Co. 1320 D street San Diego
9082 Mr. Geo W. Lichtenberger 2623 Romeo street Los Angeles
9083 Alfred F Bryer 1942 South Main street Los Angeles
9084 H L Hillman 516 West Fifth street, Los Angeles
9085 Jack Forman Healdsburg
9086 J. H Baxter Lumbermens Building, Folsom and Stewart streets San Francisco
9087 William Muller 470 Twenty-ninth street Oakland
9088 Benj Turner 999 Little street Los Angeles
9089 H Bear 1306 Post street San Francisco
9090 J J Pitzer 840 Center street Pasadena
9091 P J Peterson Palo Alto avenue Palo Alto
9092 J J Kupper 120 East Twenty-fourth st, Los Angeles
9093 George Bertetti Soledad
9094 Jas Arthur F Mainwaring 282 Bellefontaine street Pasadena
9095 John Cameron Highland
9096 O L Gastrein 639 South Grand avenue Los Angeles
9097 S. Woodhall 1557 Franklin street San Francisco
9098 Angel J. Martz 655 Park View avenue Los Angeles
9099 S W Hooper 712 South Broadway Los Angeles
9100 W J Macdonald 901 Golden Gate avenue, San Francisco
9101 A C Thomas 5 Cee avenue San Jose
9102 Geo L S Gaston 1903 South Figueroa street Los Angeles
9103 Geo Shipsette 17 S S Milwaukee, San Francisco
9104 H Morgan 2539 Mission street San Francisco
9105 Geo Crowell Care Raymond Hotel Pasadena
9106 A Greenwald Raymond street, Pasadena
9107 Robert Reed Hotel Raymond Pasadena
9108 F Sheppard 417 Pacific Electric Bldg Los Angeles
9109 George F Getty 1230 South Figueroa street, Los Angeles
9110 Charles F. Lewis San Luis Obispo
9111 Virgil B Lewis 510 S. 4th second street Oakland
9112 C M Anthony Jersbie, Arms Hotel Los Angeles
9113 L. B. Loomis Sawtelle

THE ALCO

The Car that is free from difficulties

Motor Car Agency Company

445 Golden Gate Avenue
San Francisco, Cal.

MOTOR-CAR AGENCIES CO.

445-449 Golden Gate Ave.

Distributors of

MOON MOTOR CARS

(THE HOL-TAN)

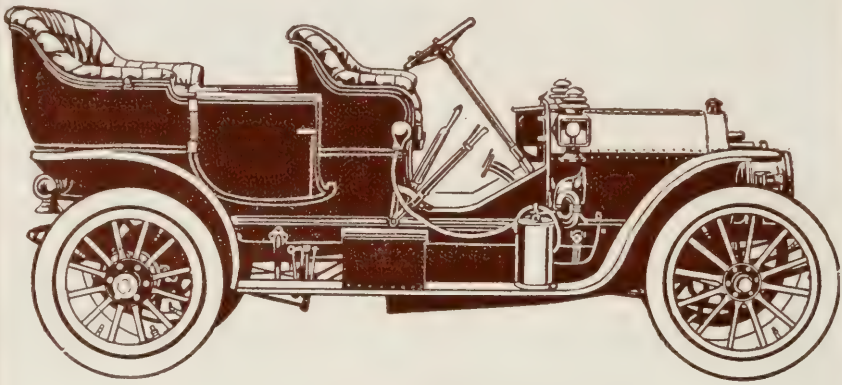

PRICES, 1908 MODELS

(F. O. B. San Francisco)

Fully Equipped, includlng Eiseman High Tension Magneto

ROADSTER,	30—35 horsepower	$3,150.00
TOURING CAR,	30—35 "	3,150.00
7 PASSENGER CAR,	30—35 "	3,900.00

WAYNE "THIRTY."

ROADSTER (including Top)	-	$2,650.00
TOURING CAR (including Top)	-	2,650.00

Catalogues upon application. Demonstrations by appointment

Telephone Market 43

9114	E. E. Harrison	Fairmont & University aves, San Diego
9115	H. H. Taylor	832 Octavia street, San Francisco
9116	John O. Ward	915 E. Sunbury court, Los Angeles
9117	Ude E. Reinach	1536 Post street, San Francisco
9118	J. W. Bowen	1436 Sautee street, Los Angeles
9119	Adolph Roland	703 Union Savings Bank Bldg, Oakland
9120	Fred C. West	Pasadena
9121	C. A. Schaad	846 South Tenth street, San José
9122	Charles Blum	1606 Channing way, Berkeley
9123	F. Dean Prescott	Fresno
9124	Crane Co	1217 Twenty-second avenue, Oakland
9125	Bartlett Richards	Coronado
9126	Pioneer Roll Paper Co	219 South Los Angeles st, Los Angeles
9127	Lapman & Hirschler (Inc)	1980 Sutter street, San Francisco
9128	Paul G. Harrison	51 South Mentor street, Pasadena
9129	F. T. Smith	483 North Raymond avenue, Pasadena
9130	Ed. Redden	Oakdale
9131	Jack Frost	Santa Ana
9132	Charles A. Bowker	1421 F street, San Diego
9133	A. D. Smith	Pomona
9134	I. N. Peyton	1546 St. Andrews place, Los Angeles
9135	Arthur S. Rosenblatt	2214 Jackson street, San Francisco
9136	J. H. Mackenzie	1611 Franklin street, San Francisco
9137	A. R. Rogers	Raymond Hotel, Pasadena
9138	Arthur V. Perrault	605 Van Ness avenue, San Francisco
9139	E. Herbert	419 North California street, Stockton
9140	George Armsby	627 Howard street, San Francisco
9141	Thomas Casson	436 Bradbury Building, Los Angeles
9142	T. J. Cameron	Pasadena
9143	E. B. Chapham	Pasadena
9144	J. M. Davis	Pasadena
9145	R. R. Blacker	Hotel Maryland, Pasadena
9146	A. T. Wells	Pasadena
9147	T. B. Cory	Hotel Guir Nolda, Pasadena
9148	Smith O'Brien	2042 Baker street, San Francisco
9149	Edward J. Creely	445 Golden Gate avenue, San Francisco
9150	Wells Fargo & Co Express	445 South Main street, Los Angeles
9151	Pullman Auto Agency	233 Cajon street, Redlands
9152	Mrs. Anna E. Wellington	3124 Washington street, San Francisco
9153	Carnegie Brick and Pottery	628 Montgomery street, San Francisco
9154	Frank Atteberry	Davisville
9155	T. B. Berry	Kohl Building, San Francisco
9156	Henry H. Meyers	Kohl Building, San Francisco
9157	Dr. H. J. Sartori	1915 Van Ness avenue, San Francisco
9158	F. E. Sheller	81 Buchanan street, San Francisco
9159	Walter Everett	1034 Beacon street, Los Angeles
9160	James Mattfield	1942 South Grand avenue, Los Angeles
9161	H. L. Edwards	811 West Pico street, Los Angeles
9162	Hotel Wentworth	Oak Knoll, Pasadena
9163	Lorenzo W. Shiman	915 Broadway, Oakland
9164	C. H. Baker	104 Third street, Watsonville
9165	Chas. G. Lathrop	Stanford University
9166	Dr. P. S. Wilbur	1806 Eighteenth street, Bakersfield
9167	H. H. Helbush	Sutter and Fillmore sts, San Francisco
9168	W. C. Hebberd	H and Seventh streets, Colton
9169	F. S. Patch	830 South Broadway, Los Angeles
9170	E. W. Hull	1070 Avoca avenue, Pasadena
9171	Morris W. Brown	1224 Webster street, Oakland
9172	Chas. L. Tisdale	1601 Alameda street, Alameda
9173	Geo. B. Clifford	Hotel Maryland, Pasadena
9174	C. I. McLaine	2020 Broadway, San Francisco
9175	Geo. W. Gilky	Third and Figueroa sts, Los Angeles
9176	F. J. Fevergeon	383 South Fair Oaks avenue, Pasadena
9177	Leon Mann	Raymond Hotel, Pasadena
9178	W. A. Smith	360 Wilcox Building, Los Angeles
9179	John Krick	431 East Second street, Long Beach
9180	O. H. Harrison	San Anselmo
9181	Lewis E. Bradt	Venice
9182	E. Marchand	1727 Sutter street, San Francisco
9183	Dr. R. Blake Griffith	216 Byrne Building, Los Angeles
9184	Olaf Byland	Selma
9185	Martin Lindrot	Kennebec st, Florence, Los Angeles Co
9186	J. P. Kern	204 Laughlin Building, Los Angeles
9187	Geo. D. Jennings	Covina
9188	Thos. Hansen	307 H street, San Rafael
9189	F. C. Price	228 Oak street, San Francisco
9190	D. W. McLaughlin	1041 University avenue, Berkeley
9191	City Electric Co.	390 Grant avenue, San Francisco
9192	Pacific Manufacturing Co.	Santa Clara
9193	J. L. Flood	Menlo Park
9194	Dr. Asa P. Bliss	130 South Broadway, Los Angeles
9195	J. N. Wheeler	Coalinga
9196	Dr. L. R. Metzgar	325 South Grande street, Los Angeles
9197	Mrs. Emma L. Skelton	115½ South Broadway, Los Angeles
9198	S. McKenzie	2640 Dalton avenue, Los Angeles
9199	J. H. Wilkins	838 East Twenty-eighth st., Los Angeles
9200	Ruth Ehlingen (Mrs.)	Norwalk, Los Angeles County
9201	Malcolm Longhead	419A Oak street, San Francisco
9202	Mrs. Geo. P. Moore	721 Golden Gate avenue, San Francisco
9203	Wm. Matson	1918 Jackson street, San Francisco
9204	H. G. Thurston	3015 Washington avenue, Fresno
9205	J. Altieri	545 Grove street, San Francisco
9206	J. Weisbaum	Golden Gate ave. & Laguna st, San Fran
9207	Geo. P. Griffith	617 Pacific Electric Bldg, Los Angeles
9208	California Citrus Union	Riverside
9209	G. W. Hughes	Signal Hill, Long Beach
9210	E. M. Grimes	2547 Washington street, San Francisco
9211	John O'Rourke	R. F. D. 3, No. 65, Hanford
9212	E. J. Norcross	Exeter
9213	Dr. S. E. Simmons	2431 M street, Sacramento
9214	B. O. Kendall Company	33 North Raymond avenue, Pasadena
9215	George L. Fleitz	Care Raymond Hotel, Pasadena
9216	Frank H. Burke	2195 Fillmore street, San Francisco
9217	Jos. L. Giroux	2045 W. Washington street, Los Angeles
9218	W. J. Nofteli	Pomona
9219	C. F. Nofteli	Pomona
9220	Jacob Stegmeir	Etiwanda
9221	R. L. Louthian	Etiwanda
9222	W. A. Fox	North Gordon street, Pomona
9223	Jos. Burkhard	3209 Wilshire boulevard, Los Angeles
9224	A. Reynolds, Jr.	1419 D street, San Diego
9225	J. D. Rayburn	Fresno
9226	C. W. Ostrander	Exeter
9227	Frank J. Wingart	2797 West Pico street, Los Angeles
9228	S. F. Priestley	Stockton
9229	Lozier Auto Agency	132 Valencia street, San Francisco
9230	Rev. W. M. Sutherland	Fulton
9231	Davis Bros.	1003 Golden Gate ave., San Francisco
9232	J. A. Driffill	Oxnard
9233	David Evans	Venice
9234	D. C. Collier	1318 D street, San Diego
9235	Lind Giannini	R. F. D. 1, Stockton
9236	J. N. Wheeler	Coalinga
9237	A. M. Parsons	1649 Orange street, Los Angeles
9238	F. Floyd Brown	4516 Central avenue, Los Angeles
9239	Fred H. Williams	Selma
9240	A. C. Moore	1100 West Pico street, Los Angeles
9241	Heron & De LaVergne	300 Grant Building, Los Angeles
9242	Mrs. J. Levi	Care Hotel Maryland, San Francisco
9243	Henry Strong	Montecito
9244	C. S. Cummings	420 Broderick street, San Francisco
9245	J. R. Burnham	108 Lake street, Oakland
9246	S. H. Allison	1911 Ashley avenue, Berkeley
9247	Charles S. McKenzie	67 West Santa Clara street, San José
9248	R. J. Van Houten	312 South Broadway, Los Angeles
9249	Quartermaster's Dep't U. S.	1086 North Point street, San Francisco
9250	Dr. A. A. Wright	Theatre Building, San José
9251	W. A. Colombet	San José
9252	John G. Hopper	401 Fourteenth street, Oakland
9253	S. D. Bill	Union street, Pasadena
9254	W. J. Landow	Napa
9255	Henry M. Landsberger	108 Front street, San Francisco
9256	J. Claude Perry	2398 Market street, San Francisco
9257	A. G. Myran	Long Beach
9258	Sam'l L. Naphtaly	1770 Pacific Drive, San Francisco
9259	Mason McDuffie Co.	2027 Shattuck street, Berkeley
9260	Jos. R. Loftus	527 Citizens' Nat Bank Bldg, Los Ang
9261	Van A. Smith	Pasadena
9262	H. D. West	Pasadena
9263	L. Lamb	Pasadena
9264	G. R. Child	1224 Webster street, Oakland
9265	Geo. L. Barney	La Jolla
9266	W. H. Winters	887 Twenty-second street, San Diego
9267	Geo. McKenzie	Concord
9268	Robert C. Peyton	857 Westlake avenue, Los Angeles
9269	Hansen Moore	2277 Hobart boulevard, Los Angeles
9270	Dr. W. J. Davis	Room 1, Hellman Building, Los Angeles
9271	O. T. Higgins	542 West Highland street, Redlands
9272	Coulson Poultry & Stock F Co	730 Main street, Petaluma
9273	James Harrower	781 Clayton street, San Francisco
9274	W. R. Hume	4320 Piedmont avenue, Oakland
9275	C. N. Howard	315 Chico
9276	Chas. E. Benson	727 Merchant street, Los Angeles
9277	John W. Roller	338 East Holt avenue, Pomona
9278	Frank B. Sutton	1238 W. Thirty-seventh st, Los Angeles
9279	Chas. T. Hinde	937 East Third street, San Diego
9280	D. H. Ross	78 Edwards avenue, San José
9281	W. B. Lomax	489 Golden Gate avenue, San Francisco
9282	H. W. Louis	1012 South Main street, Los Angeles
9283	D. P. Grant	1012 South Main street, Los Angeles
9284	H. Cole	1012 South Main street, Los Angeles
9285	R. J. Northam	1012 South Main street, Los Angeles
9286	R. L. Coats	Arcadia
9287	Harry R. Callender	Orange
9288	Dacy G. Zinn	319 South Hill street, Los Angeles
9289	N. N. Garthwaite	520 East Fifth street, Long Beach
9290	Robert H. Swayne	Care Oakland Bank of Savings, Oakland
9291	W. S. Perry	403 Battery street, San Francisco
9292	Whiting G. Press Co.	2510 Le Conte avenue, Berkeley
9293	F. J. Hoffman	Eureka
9294	Geo. U. Hind	4 California street, Santa Cruz
9295	J. F. Clement	204 California street, San Francisco
9296	J. M. Litchfield, Jr.	390 Galena avenue, Pasadena
9297	H. Erge	1020 Page street, San Francisco
9298	Mrs. W. O. H. Martin	2835 Tenth street, West Berkeley
9299	James J. Borree	Suisun
9300	W. L. Wilder	1025 B street, Haywards
9301	Edward Winteren	972 Sonoma avenue, Santa Rosa
9302	Chas. O. Nourse	128 Orange avenue, Hollywood
9303	George Sturges	Care Auto Vehicle Co., Los Angeles
9304	A. G. Gassen	F avenue and Ocean blvd., Coronado
9305	Victor A. Johnson	Seventh and B streets, San Diego
9306	W. S. Broderick	473 Palmetto drive, Pasadena
9307	C. C. Crowell	3504 A street, San Diego
9308	J. J. West & A. N. Hawkins	355 North Fickett street, Los Angeles
9309	R. W. Ealand	S.E. cor. Pacific ave. and Polk st., S. F.
9310	G. R. Walker	Santa Barbara
9311	Geo. M. Lashley	Care Athens Hotel, Oakland
9312	N. M. Wickersham	Hollywood
9313	John B. Miller	2326-32 Fourth street, Berkeley
9314	J. E. A. Miller	Edison Building, Los Angeles
9315	Dohrmann & Morrison	721 San José avenue, San Francisco
9316	T. Newman	404 East Market street, Stockton
9317	Max Streicher	1230 South Figueroa street, Los Angeles
9318	D. J. McMaster	Mammoth Shoe Store, Los Angeles
9319	Louise Clawson	1010 West Thirty-eighth st., Los Angeles
9320	J. B. John	1105 Union Trust Building, Los Angeles
9321		1224 Webster street, Oakland
9322	A. L. Burbank	1231 W. Washington street, Los Angeles
9323	W. R. Arnold	945 Orange street, Los Angeles
9324	G. W. Maxon	422 Grant Building, Los Angeles
9325	Frank E. Wear	924 Park View, Los Angeles
9326	D. C. Wilgus	137 Telegraph avenue, Oakland
9327	Jennie M. Gunn	2307½ South Brand avenue, Los Angeles
9328	E. W. Hopkins	2396 Bryant avenue, San Francisco
9329	O. C. Le Grange	Menlo Park
9330	C. H. Short	Selma
9331	J. R. and Mrs. Adler	275 South Garey avenue, Pomona
9332	G. G. Rohrer	Union Auditorium Hotel, Chico
9333	Vermlac & Bertrand	440 Cajon street, Redlands
9334	Ada Joseph	605 Van Ness avenue, San Francisco
9335	Active Auto Co.	2100 Lyon street, San Francisco
9336	E. J. Robinson	605 Van Ness avenue, San Francisco
9337	Mendel Meyer	2801 San Pedro street, Los Angeles
9338	F. M. Ferguson	1337 South Hope street, Los Angeles
9339	Julius A. Landsberger	358 Eleventh street, Oakland
9340	Louis Ferrell	1615 San José avenue, Alameda
9341	G. L. Pickett	Pomona
9342	H. Bradstreet	Anaheim
9343	W. J. Ree	Norwalk
9344	J. S. Oyster	Norwalk
9345	W. H. Taylor	2515 Scott street, San Francisco
9346	Geo. F. Otis	1253 Castro street, Oakland
9347	Wells Hamilton	1818 Prince street, Berkeley
9348	J. A. Dobbs	867 Golden Gate avenue, San Francisco
9349	Hugh Hogan	882 Twenty-sixth street, Oakland
9350	A. Steinberger	First and Alice street, Oakland
9351	Morgan & Wright	2510 Jackson street, San Francisco
9352	Santa Clara Valley Mill Lumber Co	423 Golden Gate avenue, San Francisco
9353	Herbert P. Francis	125 East San Fernando street, San José
9354	H. J. Woollacott	Oroville
9355	C. L. Joslyn	1115 South Alvarado street, Los Angeles
9356	Dr. Wm. Brill	3304 Mission street, San Francisco
9357	Louis Switzer	927 South Hill street, Los Angeles
9358	T. C. Phillips	St. Helena
9359	S. E. Slade	137 Newman street, San Francisco
9360	Dr. T. H. Stice	65 Mission street, San Francisco
9361	Huber Automobile Co	Care State Hospital, Napa
9362	H. R. Simkins	382 Golden Gate avenue, San Francisco
9363	T. H. Williams	Burlingame
9364	Galland Mercantile Laundry	2900 Pacific street, San Francisco
9365	J. Eugene Freeman	318 Eighth street, San Francisco
9366	John F. Kilfoil	Kohl Building, San Francisco
9367	J. R. Finletter	Care H. W. Hellman Bldg., Los Angeles
9368	G. W. Galbraith	Long Beach
9369	R. Coleman	Del Rosa P. O.
9370	Meyer Lissner	287 Valencia street, San Francisco
9371	Lee R. Mathews	1012 South Main street, Los Angeles
9372	Geo. J. Weigle	720 West Crow avenue, Pomona
		South Main street, Pomona

9373	[illegible] Citrus Union	Highland
9374	[illegible] Adams	524 South Hill street, Los Angeles
9375	[illegible]	2[illegible] South Spring street, Los Angeles
9376	W R Davis	128 West Third street, Los Angeles
9377	Thos Berry	Quarantine and Mason sts., Santa Barbara
9378	[illegible] Cash Store Inc	14 Steuart street, San Francisco
9379	L B [illegible]	127 South California street, Stockton
9380	Dr A Myers	Upland
9381	D L Barnett	462 South Marengo street, Pasadena
9382	O S Lewis, Jr	614 Grant Building, Los Angeles
9383	John Lawson	416 Jackson street, San Francisco
9384	Walter S Hobert	San Mateo
9385	F A Lewis	Selma
9386	Wesley W Stone	Fourteenth and I streets, Arcata
9387	J H Wilkinson	Fresno
9388	Ben Swansen	Del Rey
9389	Frances R Coleman	San José
9390	W C Morris	Hotel Lankershim, Los Angeles
9391	Chas Steele	489 Moss avenue, Oakland
9392	Union Iron Works	Potrero, San Francisco
9393	Interurban Motor Express	Twenty-eighth and Broadway, Oakland
9394	John Dougall	1065 West Eighth street, Riverside
9395	J E Mitchell	Williams
9396	Geo S Knarston	Seventh and Market sts., San Francisco
9397	F F Sisson	1256 Haight street, San Francisco
9398	Luther Kishel	1672 West Twentieth street, Los Angeles
9399	Luther Kishel	1672 West Twentieth street, Los Angeles
9400	F T Earl	504 Laughlin Building, Los Angeles
9401	Interurban Motor Express	Twenty-eighth and Broadway, Oakland
9402	Interurban Motor Express	Twenty-eighth and Broadway, Oakland
9403	Interurban Motor Express	Twenty-eighth and Broadway, Oakland
9404	Interurban Motor Express	Twenty-eighth and Broadway, Oakland
9405	Interurban Motor Express	Twenty-eighth and Broadway, Oakland
9406	A B McDonald	2872 Vermont avenue, Los Angeles
9407	C R Sayre	1230 East Fourth street, Long Beach
9408	W H Davies	1012 South Main street, Los Angeles
9409	C W Buck	2322 Devisadero street, San Francisco
9410	W P Lyon	Edenvale
9411	Geo E Graft	363 N Fifth street, San José
9412	E A. and J O Hayes	Edenvale
9413	J I Beattie, M.D	Main and Benton sts., Santa Clara
9414	H J Slater	Care California Club, Los Angeles
9415	W G Irvine	2180 Washington street, San Francisco
9480	W C Chedester, M D.	San Mateo
9481	F W Ross, M.D.	2406 Sutter street, San Francisco
9482	H S Crane	Turlock
9483	Walter G Sachs	1802 Pacific avenue, San Francisco
9484	L M MacDermot	1407 Eighth street, Oakland
9485	L M MacDermot	1407 Eighth street, Oakland
9486	Water Dep't City of Los A	440 South Hill street, Los Angeles
9487	Dr Harry I Wiee	1817 Jackson street, San Francisco
9488	A Kanzel	3949 Clay street, San Francisco
9489	Frank H Foote	408 Golden Gate avenue, San Francisco.
9490	E J Benedict	2707 Larkin street, San Francisco
9491	Clarence M Smith	2109 California street, San Francisco
9492	Donald H. Cox	1310 Seventeenth street, Sacramento
9493	M O Wyatt	Winters
9494	F M. Wyatt	Winters
9495	C E Wyatt	Winters
9496	W J Reynolds	Winters
9497	DuRay Smith	97 East Fourteenth street, Oakland
9498	Michael Cudaby	265 Bellefontaine street, Pasadena
9499	D E Newton	Corona
9500	W W White	460 Eighth street, Oakland
9501	Dr H. W Emerson	Centerville
9502	Mario L Perasso	3 Montgomery street, San Francisco
9503	R. H Palmer	Fowler
9504	C. J. Busch	25 Market street, Santa Cruz
9505	Lucian Eaves	1729 Roosevelt street, Los Angeles
9506	Lucian Eaves	1729 Roosevelt street, Los Angeles
9507	L R. Rogers	Care of Los Palmar Vineyard, Fresno
9508	Zaidee V Smith	1115 West Eighth street, Los Angeles
9509	C E Patten	120 East Sixth street, Los Angeles
9510	C. S Fay	120 East Sixth street, Los Angeles
9511	C de Guigné	502 California street, San Francisco
9512	F. G. Wight	302 Euclid avenue, Oakland
9513	Frederick Webb	Care of The Buckner, Tenth and F streets San Diego
9514	A. J. Clark	Care of Hotel Lankershim, Los Angeles
9515	H. L Percy	2227 Hobart boulevard, Los Angeles
9516	David Rodrick	514 Franklin street, Monterey
9517	Spohn Cook Co	54 Baker block, Los Angeles
9518	Walter W. Stettleimer	R F D No 2, Redwood City
9519	Edward J Fowler	Redwood City
9520	Norm Beaumont	802 West Sixth street, Santa Ana
9521	Harry H Clubb	308 Haight street, San Francisco
9522	Frank Rohner	122 Clay street, Napa
9523	Mrs. S. L. Winchester	Care of F A Marriott, 925 Waverly st., Palo Alto
9524	M Heller	3590 Jackson street, San Francisco.
9525	Glen W Hack	2517 West Sixth street, Los Angeles
9526	E V Baker	538 South Broadway, Los Angeles
9527	Dr David Hadden	2716 Telegraph avenue, Berkeley
9528	H Heyneman	2106 Pacific street, San Francisco
9529	F J Hagenbarth	Care of Hotel Lankershim, Los Angeles
9530	C D Jones	Care of Hotel Angelus, Los Angeles
9531	Glover P Widney	1902 Hobart boulevard, Los Angeles
9532	M Lewis Emerson, M.D	1165 Broadway, Oakland
9533	A. J Lowenberg	2181 Pacific avenue, San Francisco
9534	Autens Lademan	Petaluma
9535	J. M Sims	30 Callenden avenue, San Rafael
9536	Eugene de Sabla, Jr	San Mateo
9537	George P. Robinson	1006 Fourth street, Sacramento
9538	Capital Machine & Auto Co.	709 L street, Sacramento
9539	S F. Ruff	1321 North Center street, Stockton
9540	E. D. Conolley	7 Liberty street, San Francisco
9541	Courtney Ford	Care of Bohemian Club, San Francisco
9542	Arthur W Foster	James Flood Building, San Francisco
9543	Truxton Beale	Bakersfield
9544	Truxton Beale	Bakersfield
9545	Capitol Carriage Co.	1226-36 J street, Fresno
9546	Robert J Tyson	24 Market street, San Francisco
9547	Charles Dawbarn	San Leandro
9548	Allen C Goacher	161 East Moss ave., Oakland
9549	F. C Havens	Piedmont
9550	F C. Havens	Piedmont
9551	H. P Mackie	2117 Center street, Berkeley
9552	W J Mortimer	2117 Center street, Berkeley
9553	Mercantile Trust Co. of S F	464 California street, San Francisco
9554	John A Hammersmith	801 Van Ness ave., San Francisco
9555	Napa State Hospital	Napa
9556	Parcel Delivery Co.	1378 Telegraph ave., Oakland
9557	Parcel Delivery Co.	1378 Telegraph ave., Oakland
9558	Otis A. Longley	851 I street, Fresno
9559	R. N. Burgess	5 MacDonough Building, Oakland
9560	C M Belshaw	Antioch
9561	Dr D. H Leppo	1056 Fourth street, Santa Rosa
9562	Chas W Gompertz	2053 Sutter street, San Francisco.
9563	Victor E. Borges	402 A street, San Mateo
9564	I. W. Hellman	2612 Scott street, San Francisco
9565	Tyler Henshaw	122 Lake street, Oakland
9566	Frank L. Holder	840 South Orange Grove ave., Pasadena.
9567	Fe Burbank	1016 South Fair Oaks street, Pasadena
9568	Mrs Geo D Patten	Pasadena
9569	Geo. E. Harbaugh	El Cajon
9570	J J Cornell	Campbell
9571	C. A Meussdorffer	446 Monadnock Building, San Francisco
9572	Henry T Atkinson	429 Vernon street, Oakland
9573	Robert L Lowe	San Luis Obispo
9574	J. W Stitt	2411 Bowditch street, Berkeley
9575	J W Murdock	689 Fell street, San Francisco
9576	J W Murdock	689 Fell street, San Francisco
9577	J W Murdock	689 Fell street, San Francisco
9578	A W Strong	2600 Wilshire boulevard, Los Angeles.
9579	William T. White	304 East Seventeenth ave., East Oakland
9580	H K Stoes	440 Second street, Chico
9581	Mrs Geo McC. Oswill	470 Frederick street, San Francisco
9582	Maitland Cline	6 Fifth street, San Francisco.
9583	Frank S Andrews	Central Bank, Oakland
9584	Robert C Kaestner	322 South Los Angeles street, Los Angeles
9585	Collins & Bush	915 Broadway, Oakland
9586	Ross & McLain	Garden Grove
9587	James F Kapp	1004 Broadway, Oakland
9588	E H Mecum	Orland
9589	Deane Laughlin	104 West Main street, Santa Maria
9590	H E Ewart	1202 Fourth street, San Diego
9591	E. M. Hall	1395 Telegraph ave., Oakland
9592	A L. Adams	650 Oakland ave., Oakland.
9593	H J Mohr	Mount Eden.
9594	American Dredging Co.	6 East street, San Francisco
9595	E H Dody	1889 San José avenue, Alameda
9596	W S Clayton	34 West Santa Clara street, San José.
9597	L E Hanchett	43 South Priest street, San José
9598	L E. Hanchett	43 South Priest street, San José
9599	W G Ball	Napa
9600	C. R Harry	1307 North San Joaquin street, Stockton
9601	C. E. Knox	2722 Benvenue avenue, Berkeley
9602	I Braids	Fifteenth and San Bruno ave., San Fran.
9603	Stewart Fruit Co	Byrne Building, Los Angeles
9604	Horace E Kelsey	Merced Falls
9605	H F Stewart	120 East Sixth street, Los Angeles
9606	R Quartermaster	R F D No 1, San Diego
9607	C S Huff	1525 Gramercy Place, Los Angeles.
9608	J N Metcalf	516 Grant Block, Los Angeles
9609	H W Bishop	Ye Liberty Playhouse, Oakland.
9610	F. A Marriott	925 Waverly street, Palo Alto
9611	Mrs Gail Borden	Hotel Pepper, Los Angeles
9612	C. S Campbell	Redlands
9613	C F Michaels	Second and South Park sts., San Fran.
9614	H. C Rodgers	1359 Post street, San Francisco
9615	E Ginley	418 First avenue, San Francisco
9616	Simmons Mfg. Co.	Fifth and Townsend sts., San Francisco
9617	C. M McGhan	321 East Hazelton avenue, Stockton
9618	W. J Gerdau	1062 Dolores street, San Francisco.
9619	Morris Kind	Cement
9620	A J Charle	1444 Third street San Diego
9621	H J Kaufman	604 Mission street, San Francisco
9622	L R. Larzelere	11 Clay street, San Francisco
9623	Wells, Fargo-Nevada Nat 'Bank	San Francisco
9624	Dr Austin Clark	1068 Broadway, Oakland
9625	R. G. Smith	901 Broadway, Oakland
9626	W. W Kerr.	2605 California street, San Francisco.
9627	Dr S P Tate	1016 Filbert street, Oakland
9628	Standard Oil Co	328 West Acacia street, Stockton
9629	People's Water Co	1014 Broadway, Oakland.
9630	Dr. Crosby	Fruitvale
9631	L. J Merritt	359 Elevado Drive, Pasadena
9632	N. J Hansen	1222 I street, Fresno
9633	W F Ludington	Granger Block, San Diego
9634	Miss Beryl Vaughn	2122 Sutter street, San Francisco
9635	F D. Woods	Cement
9636	A M Arnaz	1101 Orange street, Los Angeles
9637	R P. Sherman	1965 Oxford street, Los Angeles
9638	W. J. Simpson	1274 Folsom street, San Francisco
9639	R. Hale, Jr.	246 Wilcox Block, Los Angeles
9640	L. T Ross	Belmont.
9641	T F Sheean	464 Fell street, San Francisco
9642	S. F. Swain	1819 West Eleventh street, Los Angeles.
9643	H. W Baldwin	2426 Bancroft Way, Berkeley
9644	Mrs. A. E. Wohlander	2875 Folsom street, San Francisco
9645	J. H. Toler	San Leandro
9646	C. A Day	1230 Page street, San Francisco
9647	G. Riccomi	1502 Kentucky street, San Francisco
9648	F. O. Yost.	2831 Downey avenue, Los Angeles
9649	J. B. Lord	4857 Greenwood avenue, Chicago, Ill.; Pasadena
9650	N. W. Harris	4520 Drex Building, Chicago, Ill.; Pasadena
9651	E. B Butler	Pasadena
9652	Murphy & Maio	611 Howard street, San Francisco
9653	D C Collier	1318 D street, San Diego
9654	D. C Collier	1318 D street, San Diego
9655	W. H. Fisher	3043 Wilshire boulevard, Los Angeles
9656	W. L. Jacobs	302 H W. Hellman Building, Los Angeles
9657	A. Henry	Anaheim
9658	J. H. Hise	1605 Oak street, Los Angeles.
9659	A Duniller	Sixty-eighth & S Main sts., Los Angeles
9660	Stockton Auto Machine Co	419 East Channel street, Stockton
9661	F X Weisenhofer	601 I street, Sacramento.
9662	C. G. Campbell	909 Poplar street, Oakland.
9663	Dr C. C Park	Santa Barbara
9664	G. K. McDonald	N W cor Hobson street, San José
9665	L. P Williams	2350 Broadway, San Francisco
9666	I. W Coburn	456 Duboce avenue, San Francisco
9667	G. W. Gibson	Williams
9668	J. H Gunby	Box 16, Chico
9669	A H Merritt	Studio Building, Berkeley
9670	Dr. W. Winterberg	1925 Broadway, San Francisco
9671	C E. Fouts	751 Haight street, San Francisco
9672	G. F Howell	160 South Madison avenue, Pasadena
9673	C. Palleson	246 Park Drive, San José
9674	M. F Wilson	843 Van Ness avenue, San Francisco
9675	Dr. C L Megowan	1021 J street, Sacramento
9676	M A. Harris	45 Hartford street, San Francisco
9677	H A. Crawford	536 Seminary street, Napa
9678	Mrs C P. Anderson	2532 Piedmont avenue, Berkeley
9679	S. E. Ballard	449 San Pedro street, San José
9680	W. H. Graham	Fresno
9681	H. T. Lally	First and Folsom streets, San Francisco
9682	C. Stanton	Colusa
9683	W W Keller	436 Hugo street, San Francisco
9684	F Weisenhofer	3015 X street, Sacramento
9685	A A Winter	Westminster Hotel, Los Angeles
9686	Western Gas Engine Co.	Los Angeles
9687	Mrs. A C. Andrews	930 Union avenue, Los Angeles
9688	S. Stillman	2201 Buchanan street, San Francisco
9689	O G Cates	1600 Second avenue, Los Angeles

9690	L. T. Garnsey	2241 West Twenty-fourth st., Los Angeles
9691	J. W. Smith	677 Westlake avenue, Los Angeles
9692	E. M. Walsh	98 Monte Vista avenue, Oakland
9693	I. Cullberg, Jr.	Arcata
9694	W. H. Murrey	Lordsburg
9695	F. S. Hutchins	2910 Halldale avenue, Los Angeles
9696	G. N. Herbert	Box 303, San José
9697	F. C. Havens	Piedmont
9698	L. McMullin	Flood Building, San Francisco
9699	E. B. Raymond	705 West Thirty-eighth st., Los Angeles
9700	W. P. Kerr	Box 183, Coalinga
9701	E. L. Hoag	636 Market street, San Francisco
9702	O. Scriber	3535 Clay street, San Francisco
9703	Allen Black	Grunelda Hotel, Pasadena
9704	W. H. Talbot	Foot of Third street, San Francisco
9705	Whittier Home Tel. & Tel.	Whittier
9706	W. L. Teaby	607 Ocean avenue, Monterey
9707	E. H. Winship	Napa
9708	F. R. Hawley	1100 Fedora street, Los Angeles
9709	J. W. Robinson	Hotel Green, Pasadena
9710	T. H. Lynch	Box 21, R. R. No. 8, Fresno
9711	M. Stewart	Rio Vista
9712	W. H. Wolf	N. E. cor. Jackson & Drumm streets, San Francisco
9713	Gail B. Johnson	345 West Lake avenue, Los Angeles
9714	H. A. Forsberg	218½ Irwin street, Hanford
9715	Dr. J. R. Fearn	1165 Clay street, Oakland
9716	Century Auto Co.	462 Golden Gate avenue, San Francisco
9717	E. Fisher	Point Richmond
9718	A. E. Vandercock	912 O'Farrell street, San Francisco
9719	F. H. Meyer	Box 162, San Rafael
9720	H. Lefranc	151 Vine street, San José
9721	W. H. Christmas	419 South Fifth street, San José
9722	W. J. Leet	Sixth and Williams streets, San José
9723	Chanslor Canfield Midway Oil Co.	McKittrick
9724	F. L. West	626 West Seventeenth st., Los Angeles
9725	J. Neiderer	1431 Santee street, Los Angeles
9726	G. W. Van Auken	230¼ North Olive street, Los Angeles
9727	J. Brichetto	Banta
9728	A. W. Foster	1210 Flood Building, San Francisco
9729	C. B. Hanner	405 Van Ness avenue, Fresno
9730	Wilfert Bros.	5 Taylor street, San Francisco
9731	T. Hargiss	Lordsburg
9732	C. A. Bowman	1707 Devisadero street, San Francisco
9733	A. B. Johnson	261 Tenth avenue, San Francisco
9734	B. Mauzy	1165 O'Farrell street, San Francisco
9735	Dr. P. L. Hamilton	Chico
9736	C. W. Dewlaney	Santa Barbara
9737	C. E. Miller	Santa Barbara
9738	C. M. Hilands	1860 East First street, Los Angeles
9739	L. S. Hoit	Newcastle, Pa.; Hotel Maryland, Pasadena
9740	Rufus Choate	Care Merchants' National Bank, San Diego
9741	Monterey Co. Gas & Electric	Monterey
9742	Watsonville Mansion Hotel	Watsonville
9743	J. F. Reynolds	Summit and Central avenues, Oakland
9744	L. P. Haas	Hayward
9745	G. W. Tape	Bimini Baths, Los Angeles
9746	Dr. J. L. Martin	Green Block, Fresno
9747	Dr. G. H. Aitken	Patterson Building, Fresno
9748	A. J. Snyder	901 Broadway, Oakland
9749	Snow Mt. Water & Power Co.	Cor. Van Ness and Golden Gate aves., S. F
9750	L. W. Klein	Fiske Building, Fresno
9751	Harbor Lumber Co.	Corner First and Brannan streets, S. F
9752	U. G. Richards	356 East Eighteenth street, Oakland
9753	J. Ghirardelli	1423 Market street, Oakland
9754	Miss Nann A. Smith	Hotel Maryland, Pasadena
9755	T. J. Sellars	1325 Alice street, Oakland
9756	A. Talken	Oroville
9757	Luther J. Evans	Napa
9758	O. L. Johnson	200 H. W. Hellman Bldg., Los Angeles
9759	L. E. Ford	1232 South Alvarado street, Los Angeles
9760	A. Staley	Fullerton
9761	E. Renshaw	162 Oakland avenue, Pasadena
9762	M. F. Richey	2307 South Main street, Los Angeles
9763	C. D. Clawson	527 South Cummings street, Los Angeles
9764	E. R. Hedges	925 North California street, Stockton
9765	W. Roddin	Oakdale
9766	R. A. Parker	1015 Fifth street, San Diego
9767	E. Jacobs	930 Twenty-second street, San Diego
9768	H. Breen	275 South Euclid avenue, Pasadena
9769	A. Lindner	3973 Twenty-fifth street, San Francisco
9770	E. F. Ganahl	1814 Reid street, Los Angeles
9771	El Dorado Brewing Co.	Stockton
9772	J. P. Christy	1829 Clinton avenue, Alameda
9773	R. P. Townley	17 Bartlett street, San Francisco
9774	Ellen Anderson	Arcata
9775	Reed & Reed	Arcata
9776	Leon F. Moss	Postoffice Box 634, Los Angeles
9777	R. H. Norton	335 West Twenty-seventh st., Los Angeles
9778	B. W. Padley	533½ South Spring street, Los Angeles
9779	B. W. Padley	533½ South Spring street, Los Angeles
9780	J. M. Studebaker	Hotel Green, Pasadena
9781	J. C. Braly	Fullerton
9782	W. Gillellen, Jr.	1229 South Main street, Los Angeles
9783	W. J. Gorham	Care Gorham Rubber Co., Oakland
9784	G. W. Knight	Azusa
9785	Mike Bryte	2720 M street, Sacramento
9786	Isabel S. Jones	732 E street, Eureka
9787	A. F. Page	730 Eighth street, Oakland
9788	Lucas H. Brown	San Diego
9789	S. O. Cressler	Lakeview
9790	A. A. Busey	598 Thirty-sixth street, Oakland
9791	H. Willson	2272 Alamo street, Los Angeles
9792	S. S. Freeman	1341 Pearl street, Alameda
9793	F. G. Logan	Chicago, Ill.; Hotel Green, Pasadena
9794	California Winery	Sacramento
9795	City of Sacramento	Fire Department
9796	Dr. F. W. Sawyer	1729 Nineteenth street, Bakersfield
9797	J. J. Anderson	1729 Nineteenth street, Bakersfield
9798	J. L. Scotchler	2704 Benvenue avenue, Berkeley
9799	Dr. G. F. Brackett	148 Noe street, San Francisco
9800	H. O. Beatty	Woodside
9801	United R. R. of S F	San Francisco
9802	H. A. Taylor	Lebec
9803	Southern Cal. Lumber Co.	316 Pacific Electric Bldg., Los Angeles
9804	Mrs. G. A. Scott	675 Twenty-third street, Oakland
9805	I. E. and E. H. Mecum	Orland
9806	F. B. Campen	32 West Ninth street, San José
9807	S. H. Rider	Redlands
9808	F. W. Bilger	Central Bank Building, Oakland
9809	J. W. Bixby	Long Beach
9810	F. E. Bedechek	Santa Maria
9811	L. B. McMillan	1448 O'Farrell street, San Francisco
9812	C. D. Gilman	1068 Broadway, Oakland
9813	F. Smith	Covina
9814	G. Anderson	Covina
9815	W. S. Morse	2625 Kenwood street, Los Angeles
9816	H. Boss	2163 Howard street, San Francisco
9817	Lord Motor Car Co.	1044 South Main street, Los Angeles
9818	B. Trimble	318 West Seventeenth st., Los Angeles
9819	J. B. Inderrieden Co.	R street, Fresno
9820	G. McNab	296 South First street, San José
9821	W. J. Brown	717 Market street, San Francisco
9822	W. A. Morehouse	764 Bonnie Brae street, Los Angeles
9823	G. W. Woodhouse	658 North Orange Grove ave., Pasadena
9824	J. Moore & Co.	43 East Union avenue, Pasadena
9825	M. F. Olds	1030½ Georgia street, Los Angeles
9826	E. O. Gilbert	2920 Brighton avenue, Los Angeles
9827	J. H. Kleiser	Cloverdale
9828	J. R. Johnston	1515 West Twentieth street, Los Angeles
9829	B. R. Labertean	633 South Grand avenue, Los Angeles
9830	F. G. Bierlein	633 South Grand avenue, Los Angeles
9831	I. W. Fox	425 East Forty-ninth street, Los Angeles
9832	C. D. Hayward	Hanford
9833	H. R. Cowan	124 West Sixth street, Los Angeles
9834	Eugene E. Schmitz	Mayor of San Francisco
9835	I. W. Shirley	Hampton Arms, Los Angeles
9836	Jay Sternberg	Ontario
9837	P. O. Boyd	101 South Fair Oaks avenue, Pasadena
9838	E. B. Clay	260 West Forty-second st., Los Angeles
9839	F. Van Sickle	833 I street, Fresno
9840	Wood & Tatum	Studio Building, Berkeley
9841	D. H. McCartney	327 Douglas Building, Los Angeles
9842	Mrs. W. J. Cleghorn	106 Banta avenue, Redondo
9843	H. L. Gordon	208 South Broadway, Los Angeles
9844	R. L. Huffman	843 North Ross street, Santa Ana
9845	C. L. Brimhall	509 Sixth street, San Diego
9846	C. L. Brimhall	509 Sixth street, San Diego
9847	Milbank Johnson	360 Westlake avenue, Los Angeles
9848	T. G. Smith	17½ Ozone street, Ocean Park
9849	S. Faulconer	Third and Pacific streets, Long Beach
9850	Reed Realty Co.	2075 University avenue, Berkeley
9851	F. A. Tetley	Riverside
9852	M. W. Atwood	655 North Raymond avenue, Pasadena
9853	G. A. Lansburgh	1947 Pine street, San Francisco
9854	G. T. Cameron	1114 Kohl Building, San Francisco
9855	F. W. Jarden	Alexandria Hotel, Los Angeles
9856	W. J. Hamman	129 South California street, Stockton
9857	C. H. Day	Glenwood court, Riverside
9858	E. P. Connelly	431 Hugo street, San Francisco
9859	L. B. Smith	1359 Post street, San Francisco
9860	C. H. Crawford	624 West Twenty-eighth st., Los Angeles
9861	C. A. Chase	1042 C street, San Diego
9862	E. E. Green	Imperial Hotel, San Diego
9863	J. F. Brooke	98 South Twelfth street, San José
9864	Mrs. Ida Hancock	683 Carondelet street, Los Angeles
9865	G. A. Davis	Pleasanton
9866	Wisconsin Furniture Co.	1537 Beach street, San Francisco
9867	N. S. Mullan	Key Route Inn, Oakland
9868	C. W. Frank	246 South Third street, San José
9869	A. F. Baumgartner	363 Lennox avenue, Oakland
9870	Mrs. W. G. Collins	1418 East Twentieth street, Los Angeles
9871	C. G. Lathrop	Stanford University
9872	J. D. Bledsoe	474 Thirteenth street, Oakland
9873	W. W. Purnell	3130 California street, South Berkeley
9874	Mrs. Helen E. Woods	Rialto
9875	W. C. Price	485 Pacific Electric Bldg., Los Angeles
9876	F. W. Van Sicklen	1831 Central avenue, Alameda
9877	R. S. Knight	1297 Oak street, Oakland
9878	Otis Elevator Co.	San Francisco
9879	R. G. Hanford	Folsom
9880	W. T. Hohenshell	Merced
9881	J. H. Francis	1543 Union street, San Diego
9882	Lester B. Reiff	1074 Forty-seventh street, Oakland
9883	L. E. Barker	294 South Eighth street, San José
9884	Mrs. W. H. Pepper	726 Keller street, Petaluma
9885	Dr. E. N. Ewer	1111 Washington street, Oakland
9886	Mines & Farish	315 South Hill street, Los Angeles
9887	M. F. Branch	323 East Weber avenue, Stockton
9888	F. G. Noyes	Napa
9889	J. A. Harvey	285 Mission street, Santa Cruz
9890	W. C. Stelling	27 South Eleventh street, San José
9891	H. B. Blanding	1259 St. Charles street, Alameda
9892	C. S. Wheeler	3700 Washington street, San Francisco
9893	J. Tyson	1015 Sherman street, Alameda
9894	H. C. Stovall	Williams
9895	D. Wasserman	2131 M street, Sacramento
9896	C. S. Chapman	Fullerton
9897	C. S. Chapman	Fullerton
9898	C. B. Hale	R. F. D. No. 2, Santa Barbara
9899	W. E. Palmer	1261 Waller street, San Francisco
9900	Leon T. Shettler	633 South Grand avenue, Los Angeles
9901	W. C. J. Leitch	1412 Court street, Los Angeles
9902	A. F. Munn & L. A. Burke	921 Valencia street, Los Angeles
9903	J. Wisnon	San Mateo
9904	J. C. Moore	1054 J street, Fresno
9905	T. E. Taggart	Douglas Block, Los Angeles
9906	Dr. J. W. Forrest	3287 Mission street, San Francisco
9907	R. H. Smilie	3037 Telegraph avenue, Berkeley
9908	E. E. Carr	132 Church street, San Francisco
9909	G. C. Walker	Monadnock Bldg., San Francisco
9910	J. Q. Brown	708 San Pablo avenue, Oakland
9911	Inglewood Park Cemetery	214 Mercantile place, Los Angeles
9912	C. B. Sloan	2707 Larkin street, San Francisco
9913	H. O. Marshall	1704 K street, Fresno
9914	C. B. Conlin	220 Bartlett street, San Francisco
9915	G. S. Bedale	154 Santa Clara street, Oakland
9916	H. A. Fiske	Pasadena
9917	C. W. Cooke	426 California street, San Francisco
9918	W. E. Hampton	Sixth and Mateo streets, Los Angeles
9919	C. P. Trantum	Westminster Hotel, Los Angeles
9920	L. P. Meaney	2734 Mission street, San Francisco
9921	P. S. Hongerger	209 Dodsworth Block, Pasadena
9922	G. E. Milnes	Martinez
9923	J. E. Rodgers	Martinez
9924	J. F. Helmold	El Cajon
9925	J. H. Hall	3006 Central avenue, Los Angeles
9926	B. L. Hook	1386 West Adams street, Los Angeles
9927	L. S. Straube	2516 East Third street, Los Angeles
9928	Mrs. G. V. Rowan	256 South Spring street, Los Angeles
9929	J. P. Whitton	Geyserville
9930	W. F. Young	Geyserville
9931	Alanson Weeks	212 Spruce street, San Francisco
9932	A. M. Bergeon	Hotel Majestic, San Francisco
9933	John Dist	Care of C. A. Williams, 2131 O'Farrell street, San Francisco
9934	S. Darling	Plummer avenue, San José
9935	L. W. Blinn Lumber Co.	348 East Second street, Los Angeles
9936	C. F. Silva	1519 N street, Sacramento
9937	R. E. Cranston	1005 K street, Sacramento
9938	G. A. Marten	284 North Third street, San José
9939	Frank Petit	Oxnard
9940	Carter Car Auto Co.	288 Golden Gate avenue, San Francisco
9941	Clinton E. Worden	Pacific Union Club, San Francisco
9942	M. E. Lyon	Concord
9943	J. M. McDonald	852 Ashbury street, San Francisco
9944	Dr. M. V. Stone	Healdsburg
9945	Mrs. P. T. Morgan	2213 Buchanan street, San Francisco
9946	J. K. Bigelow	Sonoma

9947	C. S. Rowe	4111 Thirteenth street, Oakland
9948	H. [illegible]	Hotel Athens, Oakland
9949	I. H. Pierce	572 North Gordon street, Pomona
9950	C. I. Forrest	3001 Webster street, Oakland
9951	L. P. Howe	407 Golden Gate avenue, San Francisco
9952	Redwood City Realty Co.	Redwood City
9953	D. L. Eschbach	R. F. D. No. 1, Fresno
9954	J. E. Armstrong Co.	Merced and G streets, Fresno
9955	J. H. Derrick, M. D.	1065 Washington street, Oakland
9956	Geo. Beutler	101 Euclid avenue, Pasadena
9957	R. S. Allen	320 Center street, Pasadena
9958	E. A. Magie	Hotel Maryland, Pasadena
9959	J. R. Brandon	2434 California street, San Francisco
9960	C. A. Lundy	483 Fell street, San Francisco
9961	Harvey Sparling	L. A. Trust Building, Los Angeles
9962	F. H. Sparling	L. A. Trust Building, Los Angeles
9963	B. E. Hales	Riverside
9964	J. Brockman	814 W. Twenty-eighth st., Los Angeles
9965	N. F. Wilshire	Care of Republic Iron and Steel Co., L. A.
9966	W. M. Wootton	161 East Moss avenue, Oakland
9967	C. Seyler, Jr.	2305 Scarff street, Los Angeles
9968	H. Meyer	1802 Pacific avenue, San Francisco
9969	Mrs. E. R. Newton	3840 Sacramento street, San Francisco
9970	L. Michaels	Sixth and South streets, San Francisco
9971	J. A. Baxter	Monrovia
9972	Miss C. J. Cameron	663 East Eighteenth street, Oakland
9973	C. H. Lamb	1229 Bonnie Brae street, Los Angeles
9974	J. A. Bruce	1534 Ocean Boulevard, San Francisco
9975	Mason & McDuffie Co.	Cor. Shattuck & Addison sts., Berkeley
9976	Mason & McDuffie Co.	Cor. Shattuck & Addison sts., Berkeley
9977	J. L. Mayon	1512 Ninth avenue, Oakland
9978	Olympic Club	1050 Eddy street, San Francisco
9979	F. P. Burch	119½ West First street, Los Angeles
9980	A. W. Robertson	175 East Holt avenue, Pomona
9981	B. Finnell	2251 Green street, San Francisco
9982	T. Prior	234 San José avenue, San Francisco
9983	H. F. Hanson	535 Hobart street, Oakland
9984	F. E. Horton	1239 Myrtle street, Oakland
9985	Louis Titus	2500 Durant avenue, Berkeley
9986	K. Donnellan	2310 Gough street, San Francisco
9987	J. B. Moore	533 Fourth street, San Rafael
9988	E. L. Bolton	1120 Lombard street, San Francisco
9989	F. H. Johnson	The Highlands, San Rafael
9990	O. W. Steinman	Selma
9991	F. R. Pretti	5017 Grove street, Oakland
9992	P. W. Weidner	Central Bank, Los Angeles
9993	W. H. Clune	727 South Main street, Los Angeles
9994	W. A. Nelson	684 Second ave., Richmond Dist., S. F.
9995	Richard Ryse	2316 W. Twenty-fourth st., Los Angeles
9996	W. F. Clay	Pomona
9997	W. A. Ferguson	Oil Center
9998	G. Lent	51 Geary street, San Francisco
9999	Motor Car Agencies Co.	445 Golden Gate avenue, San Francisco
10000	Motor Car Agencies Co.	445 Golden Gate avenue, San Francisco
10001	Motor Car Agencies Co.	445 Golden Gate avenue, San Francisco
10002	Motor Car Agencies Co.	445 Golden Gate avenue, San Francisco
10003	F. A. Pachett	Crow's Landing
10004	J. J. Molloy	128 East Poplar street, Stockton
10005	J. S. Hanlon, M. D.	618 Central avenue, San Francisco
10006	A. C. Jones	Fowler
10007	George Stone	1024 Franklin street, San Francisco
10008	H. Tognazzini	San Luis Obispo
10009	Woodhill Auto Co.	601 S. Los Angeles street, Los Angeles
10010	Hilda Neubauer	1990 Sutter street, San Francisco
10011	I. H. Stratton	222 Arroyo Terrace, Pasadena
10012	F. D. Wolfe	298 South First street, San José
10013	Mrs. F. H. Johnson	1947 North Raymond avenue, Pasadena
10014	W. H. Brewer	1433 Union street, Los Angeles
10015	W. G. Henshaw	Union Savings Bank, Oakland
10016	J. D. Waterman	2018 Shattuck avenue, Berkeley
10017	Hursey & Sourwine	Upland
10018	R. K. Powers	289 Chestnut avenue, Redlands
10019	Annie S. Robbins	923 South Figueroa street, Los Angeles
10020	C. Adams	2912 Laguna street, San Francisco
10021	H. E. Dickinson	502 Grosse Block, Los Angeles
10022	W. E. Keller	66 Stanyan street, San Francisco
10023	P. R. Ruth	Chino
10024	I. A. Holcomb	1219 Eighteenth street, San Francisco
10025	G. A. Lynch	453 Golden Gate avenue, San Francisco
10026	Leon Sloss	320 Sansome street, San Francisco
10027	Eureka Water Co.	431 G street, Eureka
10028	Fresno Brewing Co.	Fresno
10029	Chauncey A. Le Baron	Valley Forge
10030	R. L. Slusser	Santa Rosa
10031	A. Mauchardt	1230 Eighteenth avenue, San Francisco
10032	Nat M. Crossley	476 Tenth street, Oakland
10033	T. A. Williams, M. D.	532 Eighth street, Oakland
10034	E. A. Smith	Concord
10035	W. S. Tayor	Livermore
10036	R. A. Rowan	200 Hellman Building, Los Angeles
10037	H. Lowe	486 Center street, Pasadena
10038	P. T. Carter	272 Bandini avenue, Riverside
10039	A. F. Esterbrook Co.	Foot of Folsom street, San Francisco
10040	N. Andrews	2221 Vine street, Berkeley
10041	W. J. Matlock	Care The Family Club, San Francisco
10042	B. M. Bradford	628 Montgomery street, San Francisco
10043	H. L. Boyer	319 South Hill street, Los Angeles
10044	C. L. Moon	401 Citizens' National Bank Building, Los Angeles
10045	Dr. Harry Tevis	Alma
10046	T. Jennings	2273 Fifteenth street, San Francisco
10047	H. F. Dutton	1730 Jackson street, San Francisco
10048	C. W. Burgess	1318 Masonic avenue, San Francisco
10049	H. Levy	1412 Bush street, San Francisco
10050	S. H. Palmer	548 Monadnock Building, San Francisco
10061	C. W. Cowan	1008½ Seventh street, Oakland
10052	W. P. Taylor	Azusa
10053	F. K. Prescott	2983 Tulare street, Fresno
10054	A. H. Bailey	Fullerton
10055	H. J. Hudson	1152 J street, Fresno
10056	R. M. Veitch	1969 Summit street, Oakland
10057	E. N. Fritz	101 Frederick street, San Francisco
10058	Lucy M. Burham	2002 West Sixth street, Los Angeles
10059	W. H. Martin	424 East First street, Long Beach
10060	Parmalee-Dohrman Com	436 South Broadway, Los Angeles
10061	L. Rishel	1672 West Twentieth street, Los Angeles
10062	Golden State Realty Co.	605 South Spring street, Los Angeles
10063	Dr. M. A. Gilreath	Selma
10064	A. Hansen	Care H. Graff & Co., Fresno
10065	33 Oil Company	R. F. D. No. 1, Bakersfield
10066	C. H. Vincent	1189 Locust street, San José
10067	J. Tabor	417 South Spring street, Los Angeles
10068	W. F. Blakeley	521 Fourth street, Eureka
10069	Lillian K. Woodward	319 Haight street, San Francisco
10070	G. W. Van Auken	230 North Olive street, Los Angeles
10071	P. S. Turnbull	Coalinga
10072	Don Ferguson	690 North Raymond avenue, Pasadena
10073	Blanche Brassy	344 Alum Rock avenue, San José
10074	E. M. Hall	Guadalupe
10075	G. W. Stimson	391 South Orange Grove ave., Pasadena
10076	M. J. Nightingale	Oakdale
10077	F. L. Botsford	2904 West Seventh street, Los Angeles
10078	Louis Stair	837 East Adams street, Los Angeles
10079	Paul McDonald	1307½ Guerrero street, San Francisco
10080	A. F. Eaton	65 Fox avenue, San José
10081	E. N. Daview	251 North Garey avenue, Pomona
10082	W. T. Gillis	604 Fay Block, Los Angeles
10083	L. T. Bradford	41 Westmoreland place, Los Angeles
10084	W. O. Smith, M.D.	1220 Chestnut street, Alameda
10085	L. A. Hauser	Box 1, Arcade station, Los Angeles
10086	W. Fries	Hotel Majestic, San Francisco
10087	Norman Neilson	Colusa
10088	D. B. Hunter	2518 College avenue, Berkeley
10089	G. Campbell	870 Ashbury street, San Francisco
10090	C. H. Connick	1236 Sixth street, Eureka
10091	Mrs. H. L. Wood	1760 Pacific avenue, San Francisco
10092	H. D. Requa	950 West Twenty-third st., Los Angeles
10093	E. J. Freeman	466 Twentieth street, Oakland
10094	C. E. Bennitt	Oil Center
10095	W. Harrison	921 West Thirtieth street, Los Angeles
10096	D. F. Walker	San Mateo
10097	R. W. Kinney	584 Howard street, San Francisco
10098	M. W. Koenig	948 Fallon street, Oakland
10099	W. W. Westover	2155 San José avenue, Alameda
10100	F. E. Brigham	Oakland
10101	American Pacific Cons. Co	Seventh and Townsend sts., San Fran.
10102	F. H. Graham	Ye Liberty Playhouse, Oakland
10103	W. E. McFadden	Fullerton
10104	W. P. Fuller	Gravity Valley, Mendocino County
10105	C. H. Atkins	600 Golden Gate avenue, San Francisco
10106	Royal Barber	Artesia
10107	J. B. Althouse	1101 Fremont avenue, South Pasadena
10108	A. G. Williams	442 East Twentieth street, Los Angeles
10110	A. E. Springborg	5 East State street, Redlands
10111	Mrs. M. A. Briggs	739 Garland avenue, Los Angeles
10112	T. P. Chickering	929 Lafayette street, Alameda
10113	J. F. Jelke, Jr.	Lamanda Park
10114	F. A. Wann	Huntington Building, Los Angeles
10115	H. Roper	325 Lake street, San Francisco
10116	F. A. McDonald	2646 La Salle avenue, Los Angeles
10117	G. L. Butterfield	216 West Forty-fifth street, Los Angeles
10118	E. Painter	911 Grand street, Alameda
10119	S. M. Smith	R. F. D. No. 3, Fullerton
10120	N. T. Edwards	123 College street, Whittier
10121	T. J. McClure	Whittier
10122	W. W. Nelson	Woodland
10123	R. Habernicht	269 Fell street, San Francisco
10124	E. B. Van Horne	408 Grant Block, Los Angeles
10125	H. C. Cameron	1312 Lincoln avenue, Alameda
10126	W. S. Lewis	Paso Robles
10127	American Electric Co.	Central Trust Block, San Francisco
10128	E. C. Bartlett	2522 Dana street, Berkeley
10129	T. A. Armitage	251 Eleventh avenue, San Francisco
10130	W. J. Thompson	1146 North Center street, Stockton
10131	J. Conant	534 Twenty-fifth street, Oakland
10132	Gen. H. G. Otis	Cor. Wilshire Boulevard and Park View street, Los Angeles
10133	F. A. Nye	524 East Jefferson street, Los Angeles
10134	J. G. Kline	Box 265, Sanger
10135	E. R. Yundt	395 East Holt avenue, Pomona
10136	A. S. Dingley	Sheriff Stanislaus County, Modesto
10137	San Diego Electric Railway	San Diego
10138	L. J. Beckett	2815 Regent street, Berkeley
10139	H. H. Fitch	50 West St. John street, San José
10140	Berkeley Fire Department	Berkeley
10141	F. W. Henshaw	Redwood City
10142	A. Borland	1925 Summit street, Oakland
10143	T. S. Carter	75 Hancock street, East San José
10144	Police Department	City of Oakland
10145	E. W. Richardson	113 Elm street, San Francisco
10146	J. M. Perry	822 East Lindsay street, Stockton
10147	G. J. Hely	Madera
10148	S. N. Griffith	M and Mariposa streets, Fresno
10149	L. B. Coates	355 Aliso street, Los Angeles
10150	H. E. Herman	520 South Griffin avenue, Los Angeles
10151	J. E. LaShelle	1113 Eleventh street, Sacramento
10152	W. A. Stevens	Piedmont
10153	A. Lachman	341 Monadnock Building, San Francisco
10154	C. C. F. Holst	2901 West Eighth street, Los Angeles
10155	F. S. Hardin	714 West Pico street, Los Angeles
10156	J. C. Goltra	1903 W. Twenty-second st., Los Angeles
10157	H. C. Wyatt	Mason Opera House, Los Angeles
10158	J. S. Johnson	Highgrove
10159	S. Liebes	1998 Broadway street, San Francisco
10160	W. Thomson	215 East Avenue 52, Los Angeles
10161	H. E. Robbins	Piedmont
10162	W. A. Piner	1322 O'Farrell street, San Francisco
10163	Board of Supervisors	San Francisco
10164	F. O. Wadleigh	Newbury Park
10165	S. E. Price	Monrovia
10166	W. L. Chappell	368 Park avenue, Fresno
10167	J. L. Avery	215 Capron street, Redlands
10168	Lizzie M. Brassy	90 South Twelfth street, San José
10169	J. H. Spring	Care of Mason & McDuffie Co., Berkeley
10170	G. P. Fuller	1900 Franklin street, San Francisco
10171	G. A. Borman	4485 Mission street, San Francisco
10172	E. W. Griffin	2008 Washington street, San Francisco
10173	W. C. Parker	Box 191, Johannesburg
10174	D. Rich	32 Kearny street, San Francisco
10175	R. M. Tobin	San Mateo
10176	B. H. Paul	108 East First street, Long Beach
10177	M. S. Vosberg	2345 South Figueroa street, Los Angeles
10178	C. M. Wilcox	Colton
10179	D. J. Byron	544 South Seventh street, San José
10180	C. H. Miller	123 Estudillo avenue, San Leandro
10181	A. L. Leitch	Oakdale
10182	A. Letts	401 Broadway, Los Angeles
10183	C. W. Wilhelm	665 South Orange Grove ave., Pasadena
10184	C. P. Kerckhoff	Covina
10185	F. L. West	2002 Leoti avenue, Los Angeles
10186	H. D. Witherall	R. F. D., Hollywood
10187	I. D. Houser	Covina
10188	H. Pidgeon	4935 Monte Vista street, Los Angeles
10189	M. Schweitzer	3600 Clay street, San Francisco
10190	C. C. Clark	Altadena
10191	M. Webster	56 Locust street, Santa Cruz
10192	D. C. Gray	125 Hayes street, San Francisco
10193	L. D. Foster	1335 Masonic avenue, San Francisco
10194	J. H. Young	522 F street, Eureka
10195	Fisher Lumber Co.	Third and Oak streets, Oakland
10196	W. G. May	2117 Center street, Berkeley
10197	B. Ransom	1218 Broadway, Oakland
10198	Dr. T. J. Crowley	665 Fillmore street, San Francisco
10199	P. Low	1110 East Eighteenth street, Los Angeles
10200	H. C. Dudman	204 Forsyth Block, Fresno
10201	F. N. Scofield	Care East Puente Oil Co., San Diego
10202	Parmalee-Dohrman Co.	436 South Broadway, Los Angeles
10203	W. O. Wayman	398 Edward street, Oakland
10204	W. B. Dunning	564 Oakland avenue, Oakland

10205	M. F. Branch	323 East Weber avenue, Stockton
10206	A. Curlet	2701 Pierce street, San Francisco
10207	H. B. Crouch	842 South Broadway, Los Angeles
10208	S. S. Boyle, M. D.	Santa Rosa
10209	E. H. Crawford	1011 Humboldt street, Santa Rosa
10210	Dr. R. Hagan	768 Lake street, Los Angeles
10211	Dr. R. Hagan	768 Lake street, Los Angeles
10212	C. G. Lathrop	Stanford University
10213	K. A. Kerr	1423 Eleventh av., East Oakland
10214	Mrs. A. E. Wellington	3124 Washington street, San Francisco
10215	Dr. A. F. Werner	1627 Grove street, Oakland
10216	E. T. Huffman	1408 Filbert street, San Francisco
10217	J. W. Van Bergen	143 Broderick street, San Francisco
10218	L. A. Evans	Anaheim
10219	F. Thomas	624 Third street, San Diego
10220	J. B. Simms	804 Eleventh street, Oakland
10221	F. H. Aver	223 West Eighth street, Los Angeles
10222	R. A. Miller	Fourteenth and Main sts., Los Angeles
10223	A. J. Smith Mac. Co.	212 South Los Angeles st., Los Angeles
10224	L. E. Grove	Portland, Oregon; Hotel Leighton, Los Angeles
10225	E. C. Ickes	1931 I street, Fresno
10226	J. A. Folger & Co.	Spear and Howard sts., San Francisco
10227	O. C. Haslett	1216 Flood Building, San Francisco
10228	H. Wharton	702 Thirty-fifth street, Oakland
10229	O. W. Cotton	1015 Fifth street, San Diego
10230	H. B. Copsey	1105 Eleventh street, Eureka
10231	J. F. Bellow	420 South Market street, San José
10232	W. H. Jones	Rancho Buena, Foster
10233	Mrs. T. W. Patterson	Tulare and West streets, Fresno
10234	W. F. Schroeder	5812 Telegraph avenue, Oakland
10235	E. M. Hecht	2103 Pacific avenue, San Francisco
10236	E. A. Weber	1546½ West Seventh street, Los Angeles
10237	W. Bayley, Jr.	1107 West Twenty-eighth st., Los Angeles
10238	W. B. Reis	580 Eddy street, San Francisco
10239	H. Cole	415 Randolph street, Napa
10240	A. M. Edelman	1410 Octavia street, San Francisco
10241	P. S. Grant	St. Helena
10242	E. Sherwin	St. Helena
10243	Sam Randall	Concord
10244	C. F. Barcus	Fortuna
10245	Belknap-Thomas Co.	328 Fell street, San Francisco
10246	A. H. Gregg	Whittier
10247	W. H. Holcomb	939 Sixth street, San Diego
10248	A. E. Shoemaker	Santa Ana
10249	Meyer & Spurr	32 North Sutter street, Stockton
10250	E. C. Landis	5 Washington street, San Francisco
10251	K. C. McIntosh	Care San Francisco National Bank, S. F.
10252	W. H. Weeks	Watsonville
10253	R. W. Saakes	506 South Main street, Los Angeles
10254	A. Wagniere	970 South Alameda street, Los Angeles
10255	Dr. B. Klotz	Vallejo
10256	H. P. Dalton	Eighth and Center streets, Oakland
10257	Mrs. Louise F. Boyce	1444 Shattuck avenue, Berkeley
10258	P. G. Garlick	225 Fifth avenue, San Francisco
10259	F. C. Crowell	Uplands
10260	Mrs. M. A. Wilcox	209 Wilcox Block, Los Angeles
10261	A. J. Salisbury	2630 Myrtle avenue, Los Angeles
10262	F. Bement	Townsriver, N. J.; care 1012 South Main street, Los Angeles
10263	O. L. Moorman	664 Seventh street, Riverside
10264	W. W. Poole	757 West Seventh street, Riverside
10265	W. H. Durphy	90 North Grand avenue, Pasadena
10266	L. A. Denker	1006 South Los Angeles st., Los Angeles
10267	S. A. Moss	Box 656, Sacramento
10268	G. Roop	11 South First Street, San José
10269	C. J. Thelen	578 San José avenue, San Francisco
10270	Rev. Otha Wilkison	Ukiah
10271	M. G. Dawson	547 Fulton street, San Francisco
10272	M. G. Dawson	547 Fulton street, San Francisco
10273	C. W. Matthews	Healdsburg
10274	W. M. Girvin	3275 Sacramento street, San Francisco
10275	R. H. Miller	245 Arcadia street, Pasadena
10276	Baker Bros. Garage	4207 East Fourteenth street, Melrose
10277	F. A. Chadwick	309 Pine street, Redding
10278	G. N. Easton	1379 Jackson street, Oakland
10279	A. Borland	Prospect, corner Summit st., Oakland
10280	B. Henry	242 South Fremont avenue, Los Angeles
10281	Collins & Bush	915 Broadway, Oakland
10282	G. Parker	163½ South Main street, Salinas
10283	I. E. & E. H. Mecum	Orland
10284	R. D. Grant	1032 Alvarado street, Los Angeles
10285	F. M. McNary	460 East Vernon avenue, Los Angeles
10286	The J. K. Armsby Co.	Fresno
10287	J. P. Herries	211 West Myrtle street, Hanford
10288	W. O. Stevens	San Gabriel
10289	O. C. Heck	Oil Center
10290	Tim Carroll	Anaheim
10291	J. W. Heard	Oil Center
10292	W. J. Farrow	913 East Adams street, Los Angeles
10293	M. A. Varney	323 East Fifth street, Los Angeles
10294	F. J. Bossert	1125 Forest street, Hollywood
10295	J. Causey	Monrovia
10296	A. J. Elliott	3360 F street, San Diego
10297	C. D. Hammond	Upper Lake
10298	C. C. White	2018 Shattuck avenue, Berkeley
10299	R. F. York	Hotel Hamlin, San Francisco
10300	H. J. Morton	415 Mission street, San Rafael
10301	W. P. Hammon	416 Second street, Marysville
10302	H. T. Hudson	229 East Park avenue, Stockton
10303	P. W. Swartz	Tustin
10304	G. B. Daniels	4283 Howe street, Oakland
10305	Dr. A. W. Merrill	671 Thirty-sixth street, Oakland
10306	H. E. Reed	Stanford University
10307	B. P. Noonan	629 Golden Gate avenue, San Francisco
10308	G. T. Nixon	Reno, Nev.; Palace Hotel, San Francisco
10309	F. Paul	Cloverdale
10310	A. Berner	Redwood City
10311	L. C. Larson	1545 McAllister street, San Francisco
10312	L. M. Lasell	Martinez
10313	Pacific Hardware and Steel	Seventh and Townsend sts., San Fran.
10314	Pacific Hardware and Steel	Seventh and Townsend sts., San Fran.
10315	J. M. Sourwine	1606 Girard st., Los Angeles
10316	J. Compton	951 Golden Gate ave., San Francisco
10317	F. G. Snook	1913 L street, Sacramento
10318	M. H. Potter	275 Garey avenue, Pomona
10319	E. W. Moulton	414 North Main street, Santa Ana
10320	W. W. Stephenson	Box 24, Bakersfield
10321	O. T. Page	Sunland
10322	Golden State Realty Co.	608 Spring street, Los Angeles
10323	R. C. Cash	Orangevale
10324	C. W. Peck	2462 Prince street, Berkeley
10325	A. L. Whitney	San Mateo
10326	Interurban Motor Express	1920 Broadway, Oakland
10327	F. J. Woodward	1172 Broadway, Oakland
10328	B. O. Finklestone	516 Devisadero street, San Francisco
10329	H. Wachs	552 Thirty-first street, Oakland
10330	G. A. Pope	Pacific st. and Van Ness ave., San Fran
10331	G. J. Gianini	104 Washington street, San Francisco
10332	L. Normandin	465 South Sixth street, San José
10333	W. H. Locke	Fruitvale
10334	Mrs. E. F. Preston	Redwood City
10335	O. D. Meyer	2571 Sixteenth street, San Francisco
10336	Ada S. O'Brien	3216 Central avenue, Alameda
10337	C. R. Tate	480 Moss avenue, Oakland
10338	H. W. Taylor	2125 Stanford street, Berkeley
10339	W. B. Sibbett	Seventh and Poplar streets, Oakland
10340	D. N. McCrean	Shattuck avenue, Berkeley
10341	C. A. Nuttall	415 Congress street, Pacific Grove
10342	J. H. Williams	Porterville
10343	J. R. Turner	Laton
10344	Judge Enoch Knight	22 Chester place, Los Angeles
10345	Studebaker Bros. Co.	465 Golden Gate ave., San Francisco
10346	C. E. Taylor, M. D.	2818 Mission street, San Francisco
10347	A. M. Garland	1870 Central avenue, Alameda
10348	E. P. Foster	Ventura
10349	W. W. Robson	314 Wilcox Block, Los Angeles
10350	A. O. Conrad, M. D.	517 South Broadway, Los Angeles
10351	J. W. Murdock	689 Fell street, San Francisco
10352	P. D. Findley	3247 Sixteenth street, San Francisco
10353	A. A. Allen	662 Burlington avenue, Los Angeles
10354	G. L. Hutchison	612 Pacific Electric Block, Los Angeles
10355	J. F. Atkinson	1003 Harvard boulevard, Los Angeles
10356	W. A. Bonynge	433 South Spring street, Los Angeles
10357	R. B. MacBride	2511 Etna street, Berkeley
10358	J. C. Hardy	605 Van Ness avenue, San Francisco
10359	E. Quinan	648 Benton boulevard, Los Angeles
10360	J. C. Ford	[illegible] C and Elm streets, Redlands
10361	L. A. Upton	1168 Washington street, Oakland
10362	W. H. Jameson	Corona
10363	W. R. Pyle	223 North Euclid avenue, Pasadena
10364	G. P. Beere	1630 M street, Sacramento
10365	P. R. Watts	1315 H street, Sacramento
10366	Producers Refining Co.	1729 Nineteenth street, Bakersfield
10367	S. Wood	700 Burlington avenue, Los Angeles
10368	M. Laurence	555 North Arroyo Drive, Pasadena
10369	F. C. Collier	711 H. W. Hellman Block, Los Angeles
10370	C. P. Bradford	146 Twenty-first avenue, San Francisco
10371	Max Goldsmith	2020 Buchanan street, San Francisco
10372	W. W. Freeman	Fallon
10373	R. O. Whittekin	Revenue Lease, Bakersfield
10374	Stoddard Dayton Motor Car	911 Golden Gate avenue, San Francisco
10375	C. C. Crawford	Arcata
10376	Miss C. Mabury	919 West Twenty-eighth st., Los Angeles
10377	H. Abrahamson	576 Albion street, Oakland
10378	L. A. Nares	135 South Broadway, Los Angeles
10379	J. T. Noble	Box 513, East Pasadena
10380	C. Echenique	Santa Ana
10381	Volney T. Gage	Downey
10382	Capt. G. W. C. Crawford	587 North Lake avenue, Pasadena
10383	L. Hampton	Pasadena
10384	F. Roberts	Penn Grove
10385	J. A. Kerr	P. O. Box J, Oil Center
10386	R. W. Hill, M.D.	Angelus Hotel, Los Angeles
10387	G. W. Averell	Arcata
10388	J. G. Eddy	2611 Haste street, Berkeley
10389	H. E. Penwell	1230 South Figueroa street, Los Angeles
10390	H. E. Penwell	1230 South Figueroa street, Los Angeles
10391	H. E. Penwell	1230 South Figueroa street, Los Angeles
10392	E. N. Smith	Hotel Astoria, Los Angeles
10393	W. P. Fitchpatrick	1648 Eighth street, San Diego
10394	G. T. Brown	1037 South Alvarado street, Los Angeles
10395	H. S. Deming	Cor. Third and Cliff streets, Santa Cruz
10396	J. Swane	244 East Pasadena street, Pomona
10397	P. H. Marlett	815 East Washington street, Los Angeles
10398	W. N. Prince	1103 North Main street, Santa Ana, and Jackson, Michigan
10399	J. R. Phelps	69 South Thirteenth street, San José
10400	G. J. Patch	P. O. Box 244, Station C, Los Angeles
10401	D. E. Francis	835 Octavia street, San Francisco
10402	J. J. Belser	269 Dorland street, San Francisco
10403	H. J. Gage	509 East Main street, Stockton
10404	C. Luscher	Redwood City
10405	A. T. Spencer	641 Taylor avenue, Alameda
10406	F. H. Amsberger	147 West Oak street, Stockton
10407	J. Sheehy	309 Main street, Watsonville
10408	J. R. Hillman & Son	160 Sansome street, San Francisco
10409	D. C. Pixley	288 North Olive street, Orange
10410	O. W. Whiles	746 Fifty-second street, Oakland
10411	G. B. Perkins	Hotel Maryland, Pasadena
10412	Mamie R. Mayo	207 South Lake avenue, Pasadena
10413	W. C. Crowell	341 North Marengo avenue, Pasadena
10414	J. Wilkes	341 North Marengo avenue, Pasadena
10415	A. D. Nash	St. Francis Hotel, Tonopah, Nevada
10416	L. Metzger	2053 Sutter street, San Francisco
10417	L. H. McRoskey	Gough and Golden Gate ave., San Fran
10418	W. F. Sibley	Court House, Stockton
10419	P. T. Clay	2214 Steiner street, San Francisco
10420	C. Leonhardt	Twenty-fourth ave. and Fulton st., S. F.
10421	H. O. Camm	672 D street, Petaluma
10422	H. Chickering	970 Sixteenth street, Oakland
10423	D. H. Dyer	623 East Third street, Los Angeles
10424	Ginochio Bros.	Concord
10425	J. A. Barton	119 Holly street, San Francisco
10426	E. Marquis	Cor. Cambridge & Webster sts., Berkeley
10427	E. O. McLaughlin	Union Hardware and Metal Co., Los Angeles
10428	I. B. Kilgore	Concord
10429	B. E. White	1700 Sixth street, San Francisco
10430	C. R. Tillson	1421 J street, Modesto
10431	J. T. Milliken	Riverside
10432	G. H. Freeman	610 Summit avenue, Pasadena
10433	The Misses Cox, Inc.	3190 Clay street, San Francisco
10434	A. W. Frost	3421 South Flower street, Los Angeles
10435	A. E. Miles	522 Sixteenth street, Oakland
10436	R. L. Gollmer	1520 South Flower street, Los Angeles
10437	Paris Auto Station	1006 South Los Angeles st., Los Angeles
10438	Paris Auto Station	1006 South Los Angeles st., Los Angeles
10439	W. C. Hevener	1815 K street, Sacramento
10440	S. B. Rook	Rivera
10441	D. Wolf	437 West Poplar street, Stockton
10442	Locomobile Livery Co.	2579 Shattuck avenue, Berkeley
10443	Locomobile Livery Co.	2579 Shattuck avenue, Berkeley
10444	Locomobile Livery Co.	2579 Shattuck avenue, Berkeley
10445	G. L. Baker	440 Webster street, Palo Alto
10446	F. M. Barnett	28 West Rose street, Stockton
10447	P. M. Burns	860 Ashbury street, San Francisco
10448	L. E. Hardy	Piedmont
10449	Samson Iron Works	Stockton
10450	J. W. McAlister	1824 West Sixth street, Los Angeles
10451	Halsey Wehn Co.	1128 Lincoln avenue, Alameda
10452	J. M. Raugh	Opera House Block, Santa Ana
10453	R. A. Perry	76 Bacon Building, Oakland
10454	W. M. Lacey	419 Clement street, San Francisco
10455	S. F. Rhoades	French Camp
10456	P. J. Chalmers	743 East Anderson street, Stockton
10457	F. C. LeBlond	251 Fifty-ninth street, Oakland
10458	J. Martin	925 Franklin street, San Francisco
10459	J. R. Elrod	1545 Josephine street, Berkeley

10460	F W J[illegible]	11[illegible] East Second street, Pomona
10461	[illegible]	10 Ma[illegible] street, Santa Rosa
10462	[illegible]	R F D No. [illegible]
10463	J [illegible]	[illegible] street, San Francisco
10464	B C B[illegible]	[illegible] avenue, Berkeley
10465	F C M[illegible]	41[illegible] Chamber of Commerce, Los Angeles
10466	Dr [illegible] M Lathrop	[illegible]
10467	W W [illegible]	Anaheim
10468	[illegible] F W[illegible]	[illegible] avenue, San Diego
10469	[illegible]	[illegible] Grand avenue, Pasadena
10470	[illegible]	[illegible] Grand avenue, Pasadena
10471	F A F[illegible]	[illegible] Grand avenue, Pasadena
10472	[illegible]	[illegible] South American street, Stockton
10473	R [illegible]	[illegible]
10474	F W L[illegible]	[illegible] North Main street, Santa Ana
10475	F R F[illegible]	[illegible] Rose street, Berkeley
10476	[illegible]	[illegible] North First street, San José
10477	[illegible]	11[illegible] Frederick street, San Francisco
10478	[illegible] & Hardy	[illegible] South Market street, San José
10479	G Wa[illegible]	[illegible] South Market street, San José
10480	F I [illegible]	[illegible]
10481	[illegible] Co	First and Clay streets, Oakland
10482	[illegible] Montgomery	140[illegible] Grove street, Oakland
10483	[illegible]	[illegible] Willard avenue, Los Angeles
10484	[illegible] Auto Co. Inc	54[illegible] Fulton street, San Francisco
10485	J B [illegible]	Clay st. & Van Ness ave., San Francisco
10486	F I M[illegible]	42[illegible] East Central avenue, Redlands
10487	J H Seymour, M D	40[illegible] Twenty-fourth street, San Francisco
10488	G H [illegible]	San Mateo
10489	J F Clifford	24[illegible] North San Joaquin street, Stockton
10490	W H [illegible]	Stockton
10491	A Arn[illegible]	Stockton
10492	H E Austin	Stockton
10493	B F Eastman	117 North California street, Stockton
10494	C C Brayton	Van Trent, Placer County
10495	W Harke	Sanger
10496	M R Gregg	Grand Hotel, Reedley
10497	L K Latier	San Diego
10498	G A Bakeman	Arroyo Grande
10499	J Waters	346 Lake avenue, Watsonville
10500	J Elliott	Hollister
10501	Dr L C Hull	Hollister
10502	E E Bolton	Hollister
10503	R C Gury	Hollister
10504	C. Fox	Hollister
10505	J Steiger	Petaluma
10506	N M Crossley	476 Tenth street, Oakland
10507	T Schlueter	570 Twenty-fourth street, Oakland
10508	K Pittman	Tonopah, Nevada
10509	W H Chestnutwood	State Asylum, Stockton
10510	M J Monnett	Alexandria Hotel, Los Angeles
10511	J E Parkman	624 Laughlin Building, Los Angeles
10512	Moss & Hendron	1233 Golden Gate avenue, San Francisco
10513	A W Beadle	2426 Buchanan street, San Francisco
10514	C McDonald	1353 Tenth avenue, East Oakland
10515	M L Requa	Piedmont
10516	Kemp & Culbertson	613 Myrtle street, Monrovia
10517	I S Overholtzer	1213 Cedar avenue, Long Beach
10518	C W Card	502 Devisadero street, San Francisco.
10519	E J Sharp	El Toro
10520	G H Johnson	3288 Mission street, San Francisco
10521	San Dimas Citrus Assoc	San Dimas
10522	W Boots	Milpitas
10523	B Coffin	941 Sixth street, Riverside
10524	C R Smurr	P O Box 9, Berkeley
10525	J A Graves	Alhambra
10526	J A Graves	Alhambra
10527	C. A. Gunther	657 South Burlington ave., Los Angeles
10528	H G Gross	431 F street, Eureka
10529	J Ditty	579 North Gordon street, Pomona
10530	R E Chase	Glendale
10531	E S Brown	1515 L street, Sacramento
10532	Stitt & Nieman	Guinda
10533	C Callaghan	924 D street, San Diego
10534	W H True	1005 Harrison street, Oakland
10535	Dr J R Fearn	1165 Clay street, Oakland
10536	J Devost	1138 Twelfth street, Oakland
10537	E. B Henderson	153 Clark street, Fresno
10538	J. C. Phelan	R F D No. 7, Box 43, Fresno
10539	J. A. Gautin	1719 St. Charles street, Alameda
10540	W R Bancroft	516 Main street, Merced
10541	F W Yokum	Merced
10542	W R Bancroft	516 Main street, Merced
10543	J Baker, Jr.	St. Francis Hotel, San Francisco
10544	W B Grow	Corner Third and C streets, Marysville
10545	Return Roberts	Madera
10546	I Behaps	115 East Park street, Stockton
10547	C H Merrill	3201 Clay street, San Francisco
10548	U E Methever	1443 Fillmore street, San Francisco
10549	C C Waldorf	Anaheim
10550	J. J. Jenkins	901 Central avenue, Los Angeles
10551	City Dye Works	901 Central avenue, Los Angeles
10552	H L Noxon	2117 East Fourth street, Los Angeles
10553	E. H. Calvin	3103 South Figueroa street, Los Angeles
10554	A Boyce	1116 Hobson street, Los Angeles
10555	U P Johnson	159 West First street, Pomona
10556	R P Spalding	215 H. W. Hellman Block, Los Angeles.
10557	P M. Burns	860 Ashbury street, San Francisco
10558	D. Bibro	2614 Webster street, San Francisco
10559	H. Lesser	1724 Sutter street, San Francisco
10560	L L Poluck	Goldfield, Nevada
10561	Uri B Curtis	Tonopah, Nevada
10562	F. C. Reid	P O Box 624, San José
10563	H. De Loss	Merced
10564	A. Carigiet	R F. D. No. 1, Stockton
10565	A. A. Neale	Sonora
10566	H. S. Gossage, M.D.	Petaluma
10567	Righetti & Kuhl	1946 Post street, San Francisco
10568	C. L. Hoovey	1047 Monadnock Block, San Francisco
10569	B F. Dingley	411 Golden Gate avenue, San Francisco.
10570	Morris Kind	Cement
10571	Homer Boushey	411 Golden Gate avenue, San Francisco.
10572	H. D Boschken	129 South First street, San José
10573	R. O Bonness	2000 McAllister street, San Francisco
10574	A. P. Koch	406 Twentieth street, Oakland
10575	C. E. Huntington	Long Beach
10576	W. J Young	1444 North El Dorado street, Stockton
10577	H. M. Bradley	Riverside
10578	J. H. Honey	P. O. Box 375, Anaheim
10579	V. H Tuttle	1236 Orange street, Los Angeles
10580	J. F. Hughes	111 South Spring street, Los Angeles
10581	W. D. Wise	1407 South Bonnie Brae st., Los Angeles
10582	Berkeley Farm Creamery	2115 Allston way, Berkeley
10583	Miss S. Drum	2714 Broadway, San Francisco.
10584	R. H. Hellman	Redwood City
10585	N. E. Kay	788 North Los Robles avenue, Pasadena
10586	A. B. Cary	515 Estudillo avenue, San Leandro
10587	H. T. Kendall	1199 South Orange Grove ave., Pasadena
10588	C. A. Waylard	140 North Third street, San José.
10589	C. H. Thornburg	Box 55, Long Beach
10590	F. S. Neal	R. F. D. No. 214 Stanford ave., Pasadena
10591	J P Mitchell	333 California street, Salinas
10592	J B Hughes	335 Park street, Pasadena
10593	E Metrary	1249 Franklin street, Oakland
10594	J Dennis	Niles
10595	J J Miley	Butler vineyard, Fresno
10596	I M Kendall	Bon Ton Boat House, Lake Merritt, Oakland
10597	C P. Bradford	111 O'Farrell street, San Francisco
10598	Dr. G D Marvin	Agnews
10599	W G Ryder	8 South First street, San José
10600	G W Clark	Live Oak.
10601	F J Butler	2050 Lyon street, San Francisco
10602	R L Coleman	St Francis Hotel, San Francisco
10603	Stewart Hotel Co.	Turk and Gough streets, San Francisco
10604	W. J Dingee	1249 Franklin street, San Francisco
10605	G. A Ritchie	1017 Ninth street, Sacramento
10606	S H Horne	381 Fulton street, San Francisco
10607	J A Leonard	201 Euclid avenue, San Francisco
10608	J H Schutle	1327 Nineteenth street, San Francisco
10609	Dr G H. Boskovitz	1887 Sutter street, San Francisco
10610	L E. Felton	110 Bush street, Hanford
10611	S. P Elliott	Crown Mills, Stockton.
10612	M L McCray	2005 Ocean View avenue, Los Angeles
10613	A. M Dollar	Steuart-street Wharf, San Francisco
10614	B E Aldrich	1250 West Twenty-fifth st., Los Angeles
10615	Pacific Tel & Tel Co	401 Scott street, San Francisco
10616	Pacific Tel & Tel Co.	401 Scott street, San Francisco
10617	Dr. E C Sewall	1700 California street, San Francisco
10618	Clinton E Worden	957 Broadway, Oakland
10619	Suburban Electric Light Co	Masonic Temple, San Leandro
10620	Ellen B. Beis	896 Eddy street, San Francisco
10621	I M Chase	1218 Broadway, Oakland.
10622	F H Cole	Highland
10623	S Merrill, Jr.	La Crescenta, Los Angeles county
10624	T L. Lea	468 Thirteenth street, Oakland
10625	Phœnix Garage	526 Main street, Chico
10626	Phœnix Garage	526 Main street, Chico
10627	O. A. Syer	622 North Orange Grove ave., Pasadena
10628	E. I. du Pont Nemours Powder Co.	Wright Building, Berkeley
10629	J. Wollde.	1278 Turk street, San Francisco
10630	J. W. Chilton & Co.	San José
10631	W. Hobson	Ventura
10632	F. Steineke	1953 Maple avenue, Los Angeles.
10633	A H. Busch	2715 Portland street, Los Angeles
10634	F. S. Calkins	596 Seaton street, Los Angeles.
10635	O. J. L. Byers	2370 Market street, San Francisco
10636	Dr. A. J. Lartigan	1502½ Golden Gate ave., San Francisco
10637	B. Ogden	3000 Pine street, San Francisco
10638	C. W. Crawford	1312 Seventeenth street, Sacramento
10639	J. E Merritt	Associated Oil Co., Bakersfield
10640	D. Collins	Leighton Hotel, Los Angeles
10641	Billington Motor Car Co.	Seventh and Grand avenue, Los Angeles
10642	A. L. Fisher	2300 Jackson street, San Francisco
10643	J. D. Murphy	1393 Golden Gate avenue, San Francisco
10644	W. B. Bradford	323 G street, San Rafael
10645	Dunham Carrigan Hayden	140 Kansas street, San Francisco
10646	W. Merideth	1004 Union street, Alameda
10647	R. V. Ellis	Van Ness Apartments, San Francisco.
10648	G. G. Potter	817 Pierce street, San Francisco
10649	W E. Dargie	Oakland Tribune, Oakland
10650	Swiss-American Bank	1452 Fillmore street, San Francisco
10651	W H. Atkins.	430 North Ophir street, Stockton
10652	W J. Drew.	67 South Broderick street, San Francisco
10653	F A. Leib	San José
10654	F. Murray	Kentfield
10655	J. A. Roebling's Sons Co	202 Second street, San Francisco
10656	A. Schroepfer	636 Market street, San Francisco
10657	W. B. Knapp	2117 Center street, Berkeley
10658	D. C. Longwich	622 Third avenue, San Francisco
10659	Anna Fisher	146 North Ninth street, San José
10660	Anna Fisher	146 North Ninth street, San José
10661	Anna Fisher	146 North Ninth street, San José
10662	R. A. Sbarboro	3401 Washington street, San Francisco
10663	L. J. Sackett	901 Golden Gate avenue, San Francisco
10664	T. H. McNaughton	229 Valley street, San Francisco
10665	G. R. Andrews	260 Effie street, Fresno
10666	A. B. Curtis	228 Granger Building, San Diego
10667	T. B. Towle	547 South Eleventh street, San José
10668	Duncan McKinnon	Salinas City
10669	J. Harbinson	915 Second street, Sacramento
10670	S. H. Woodruff	1618 Franklin street, San Francisco
10671	W. H Moïse	1600 Waller street, San Francisco
10672	Mrs. Joe Wagner	Fullerton
10673	Antone Paulson	Watsonville
10674	W. R. P. Clark	983 Hayes street San Francisco
10675	A. F. Godin	724 Beacon street, Los Angeles
10676	W. F. Schwaner	552 Albion street, Oakland
10677	C. A. Richardson	473 Sixth street, San Francisco
10678	J. S. Grupe	East Highland
10679	S. H. Chase, Jr.	173 South Twelfth street, San José
10680	A. O. Warner	1623 M street, Fresno
10681	H. H. Gable	659 First street, Woodland
10682	C B. Orvis	Milton
10683	H. Lund, Jr.	2810 Clay street, San Francisco
10684	C. C. McMahan	701 Fourth street, San Francisco
10685	C. R. Winfield	454 Seventh street, Petaluma
10686	J. E. Greene	176 Belvedere street, San Francisco
10687	C. T. Stamps	421 West Third street, Los Angeles
10688	Sweetzer & Baldwin	409 East Second street, Los Angeles
10689	E. A. Olds	2936 Brighton avenue, Los Angeles
10690	R. C. Barnes	Correjo, Fresno county
10691	A. N. Reniff	R F. D. No. 1, Geyserville
10692	H. A. Webb	R. F. D. No. 8, Los Angeles
10693	E. L. Blackman	4023 East Fourteenth street, Fruitvale
10694	L. H. Briggs	Riverside
10695	G. E. Hengerer	444 Clifton street, Los Angeles
10696	Mrs. Abbie E Krebs	Lankershim Hotel, Los Angeles
10697	W. P. James.	1131 Magnolia avenue, Los Angeles
10698	A. J. Martin	Petaluma
10699	F. J. Dow	Fresno
10700	J. G Darden	Alexandria Hotel, Los Angeles
10701	A. J. Crites	Peerless Oil Co., Bakersfield
10702	H. H. Holland	Fresno
10703	Wakefield Baker, Jr	Care of Baker & Hamilton, San Fran.
10704	C. L. Six, M.D	Wallace Building, Stockton
10705	W Kaufman	San Mateo
10706	A. Rosenberg	2515 Hillside way, Berkeley
10707	R. Cadwallader	1425 Haight street, San Francisco
10708	Boyd Lumber Co.	Monrovia
10709	D. J. Gilliland	201 South Orange Grove ave., Pasadena
10710	C F. Lukenheimer	Wentworth avenue, Pasadena
10711	R. H. Gaylord	96 North Los Robles avenue, Pasadena
10712	A. M. Smith	Hot Springs, San Luis Obispo
10713	C. F. Horner	Centerville
10714	E. J. Randall	Concord
10715	E. B. Bull	Care of Breed & Bancroft, Oakland
10716	C. L. Jacoby	124 East Thirty-sixth st., Los Angeles
10717	J. M. Randall	Whittier

10718	D. J. Pitzer	840 Center street, Pasadena
10719	Victor Carlson	Box 418 R F D No 3, Los Angeles
10720	G F Meller	1515 I street, Eureka
10721	W. J. Matlock	1900 Franklin street, San Francisco
10722	Crane Co	First and Howard streets, San Francisco
10723	C W Atwood	1033 Blaine street, Los Angeles
10724	L Heilman	121 Beulah street, San Francisco
10725	A. L. Hettrich	San Rafael
10726	Mrs. E. Hufschmidt	1643 McAllister stree , San Francisco
10727	Mrs. E. Dickerman	Pescadero
10728	Mrs W F. Booth	2302 Dana street, Berkeley
10729	Dr. W Whittington	Dinuba
10730	G. W Wylie	Dinuba
10731	J. H. Pierce	Coalinga
10732	H. N. Cook Belting Co	317 Howard street, San Francisco
10733	J. L. Kidd	Vacaville
10734	G. L. Wilbur	R. F. D. No. 1, El Monte
10735	A. A. McNeill	1029 Page street, San Francisco
10736	B. Willson	Ontario
10737	F. O. Scarlett	Suisun
10738	J. Y. Larzalere	Escondido
10739	C. G. Dawley, M.D.	175 North Spring street, Los Angeles
10740	Nathan Dohrman Co.	1548 Van Ness avenue, San Francisco
10741	Woodruth Construction Co	Pine and Franklin sts., San Francisco
10742	J. H. Doolittle	411 Golden Gate avenue, San Francisco
10743	E. E. Hall	Pleasanton
10744	Calif. Petroleum Refineries	1442 Van Ness avenue, San Francisco
10745	Mrs. F. J. Horswill	1218 Chestnut street, Oakland
10746	F. W. Eaton	Redwood City
10747	T. C. Biggs	Washington and Battery sts., San Fran
10748	M. A. Little	858 Clayton street, San Francisco
10749	A K. Harshall	119 Belle avenue, San Rafael
10750	Dr. H. G. Schlageter	1516 McAllister street, San Francisco
10751	H. Dillon	Bakersfield
10752	F. Gavin	Concord
10753	H. Newmark	837 Westlake avenue, Los Angeles
10754	C. H. Beauchamp	Bay and Kearny streets, San Francisco.
10755	W. S. Woods	172 East street, San Francisco
10756	Dr. C. A. Sanborn	127 Clifton street, Redlands
10757	W. Parker Lyon	1134 I street, Fresno
10758	H. J. Hills	Box 285 R. F. D. No. 3, Florence, Los Angeles County
10759	E. B. Towne	Palo Alto
10760	C. S. Carson	409 P street, Eureka
10761	M. P. Stiles	P. O. Box 352, Ventura
10762	F. J. Thomas	710 Fay Building, Los Angeles
10763	R. M. Skinner	801 Main street, Petaluma
10764	L. D. Owens	Ætna Springs, Napa County
10765	C. A. Scott	124 Laurel street, Fort Bragg
10766	A. H. Woodward	Box 1057, Pasadena
10767	J. W. Foster	P. C. Oil Co., Bakersfield
10768	C. E. Collins	1442 H street, San Diego
10769	E. P. Merritt	Glendale
10770	J. G. Nichols	Clovis
10771	S. T. Tilden	1039 Grattan street, Los Angeles
10772	W. W. Adams	Anaheim
10773	Brownstein, Newmark & L	238 South Los Angeles st , Los Angeles
10774	Pioneer Fruit Co.	200 K street, Sacramento
10775	D. Griswold	Tropico
10776	A. W. Scott, Jr.	453 Berry street, San Francisco
10777	H. A. Stagg	143 B street, San Mateo
10778	F. H. Conrad	Arroyo Grande
10779	A. Bernauer	169 South Eighth street, San José
10780	F. G Campodonica	R. F. D. No 2, Stockton
10781	Dr. Marion Thrasher	636 Forty-fifth avenue, San Francisco
10782	G. F. Volkman	2307 Broadway, San Francisco
10783	N. E. Davies	1205 Gough street, San Francisco
10784	R. S. Springer	944 North San Joaquin street, Stockton
10785	P. E. Holt	820 North Poplar street, Stockton
10786	A. E Schwabacher	44 Sutter street, San Francisco
10787	C. M. MacGregor	519 Thirty-second street, Oakland
10788	J. W Horn	812 Main street, Petaluma
10789	A. J Wilson	Whittier
10790	J. B. Robertson	1648 Orange street, Los Angeles
10791	C. H. Harris	Box 152, Santa Ana
10792	Mrs. M. Love	2500 Van Ness avenue, San Francisco.
10793	Johnson & Lowery	370 Golden Gate avenue San Francisco
10794	E. S. Heller	Union Trust Building, San Francisco.
10795	F. Baum	Anaheim
10796	E. B. Clark	2610 Dwight way, Berkeley
10797	E. S. Heller.	Union Trust Building, San Francisco.
10798	Mrs. W. C. Colley	Wallace, Calaveras County
10799	Dr. D. M. McRae	1214 Tenth street Oakland
10800	Mary B. Hole	1907 West Sixth street, Los Angeles
10801	W. J. Hole	1907 West Sixth street, Los Angeles
10802	W. R. Sebree	3 Laurel street, South Pasadena
10803	J. D Banker	Anaheim
10804	W A Crane	710 South Main street, Santa Ana
10805	A. H. Seivert	474 West Kensington road, Los Angeles
10806	R. W George	East Whittier
10807	R H Gallagher	Sanger
10808	F. S. Kelly	Hawthorn Apartments, Los Angeles
10809	J. A. Chanslor	923 Kohl Building, San Francisco
10810	Dr. C. A. Wayland	140 North Third street, San José
10811	W. V Bryan	1732 Fillmore street, San Francisco
10812	W. Swall, Jr.	R F. D No 1, Tulare
10813	W. A. Swall	R F D No. 1, Tulare
10814	G. Summers	1645 Orange street, Los Angeles
10815	G. J. Martin	Poplar
10816	J. L. Howell	Poplar
10817	C. H Northrup	1333 Bay View place, Berkeley
10818	Dr. C. R. Blake	Atchison
10819	N. S. Wilson	Yuba City
10820	North Mountain Power Co	318 F street, Eureka
10821	F. C. Lusk	148 Salem street, Chico
10822	J. B. F. Davis & Son	507 Montgomery street, San Francisco
10823	J. H. King	1029 Sixth avenue, Oakland
10824	A. B. Givens	Merced
10825	Scott Manlove	Selma
10826	H J Schoder	2275 Cambridge street, Los Angeles
10827	J. W Johnson	3512 Dayton avenue, Los Angeles
10828	F. E Quail	1127 North Commercial street, Stockton
10829	Union Trust Co. of S F	2 Montgomery street, San Francisco
10830	J. C. Graves	922 North Edison street, Stockton
10831	M. A. DeLaveaga	R F D No. 1, Berkeley
10832	E C. Jobson	23 North First street, San José
10833	F W. Work	Perkins Hill, Akron, Ohio.
10834	A. W. Howard	1101 Fourth street, Petaluma
10835	J M. Williams	1310 Alameda avenue, San José
10836	P H Goodfriend	2328 Channing way, Berkeley
10837	W. H Murdoch	752 East Adams street, Los Angeles
10838	Laurence Byrnes	P. O Box 1756, San Pedro
10839	C. H Dean	Care Napa City Water Co Pumping Plant Napa
10840	O W. Sinclair, M.D.	805 Third street, Eureka
10841	Sam Walker	Cor Pierce and Vallejo sts , San Francisco
10842	J B Brokaw	Hollywood
10843	P F Wise	R F D No. 7, Los Angeles
10844	W P Clark	426 California street, San Francisco
10845	R Belcher	P O Box 534, Goldfield, Nevada

10846	E. S. Crump	35 North Grand avenue Pasadena
10847	Ventura County Power Co	Oxnard
10848	H Havens	2115 Shattuck avenue, Berkeley
10849	E C Bartlett	1211 Sutter street San Francisco
10850	A Haas	2601 Van Ness avenue, San Francisco
10851	F. DeWitt Crank	Pomona
10852	M L Wurtz	1417 Telegraph avenue, Oakland
10853	J W Harper	Suisun
10854	H Cohn	1469 O Farrell street San Francisco
10855	Dr F S Long	21 Buena Vista avenue, San Francisco
10856	A D McBride	Bohemian Club, San Francisco
10857	M. Schimetschek	536 McAllister street San Francisco
10858	W P Huber	234 Castro street San Francisco
10859	Pacific Auto Co.	1028 South Main street Los Angeles
10860	Pacific Auto Co	1028 South Main street, Los Angeles
10861	Pacific Auto Co	1028 South Main street Los Angeles
10862	Dr G Galbraith.	Haywards
10863	Dr L S Martin	Rural 2 Box 623 Santa Cruz
10864	G. B. M Gray	464 Ninth avenue, Oakland
10865	Mrs Genevieve Cull	531 Thirty eighth street Oakland
10866	W E. Downing, M D.	Suisun
10867	C B Pinkham, M.D.	2703 Bush street San Francisco
10868	Fairmont Hotel	Mason street, San Francisco
10869	Fairmont Hotel	Mason street San Francisco
10870	J Lemke	Fullerton
10871	L F. Moulton	El Toro
10872	C C Spinks	Monrovia
10873	Miss B. B Brown	722 Edgeware road, Los Angeles
10874	San Joaquin and Kings R Canal & Irrigation Co.	Los Banos
10875	J. Bowley	414 Cajon street Redlands
10876	R Rosenberg.	929 Fillmore street, San Francisco
10877	O Warling	Laguna Beach
10878	Luther Rodgers	Abbott House, Salinas
10879	L. W. Vinson	1208 Central avenue Los Angeles
10880	B. F. Thorpe	Covina
10881	S. S. Raugh	Orange
10882	M. E. Bobrick	923 South Burlington ave Los Angeles
10883	W. D. Houx	Petaluma
10884	W. B Knowles	1001 San Antonio avenue Alameda
10885	R. L. Jaurez	3342 Sacramento street, San Francisco
10886	G. Railsback	Grangeville
10887	E. H. Clawiter	Mount Eden
10888	H. J. Jones	San Dimas
10889	J. D. Johnson	Claremont
10890	I. B. Netzley	Glendora
10891	L. A. Phillips	205 East Magnolia avenue, Stockton
10892	P. E. O'Brien	2740 Telegraph avenue Berkeley
10893	Dr. Max Rothchild	902 Devisadero street, San Francisco
10894	H. Meyer	1802 Pacific avenue, San Francisco
10895	J. V. Winship	Arlington
10896	J. W. Deal	San Gabriel
10897	W. S. Moore	417 H W. Hellman Block Los Angeles
10898	Kuck & Golden	3829 Vermont avenue, Los Angeles
10899	Pacific Land Improvement	779 Market street, San Francisco
10900	Mrs. A. Welch, Sr.	215 D street, San Mateo
10901	Pacific Tel. & Tel. Co.	401 Scott street, San Francisco
10902	H. J Horning	320 Second street, Eureka
10903	T J. McAlpine	435 Louisiana street, Vallejo
10904	W. H Stetson	567 Twentieth street Oakland
10905	Dr B Stone	404 Jersey street, San Francisco
10906	W. S. Davis	3647 Washington street San Francisco.
10907	J. H. Givens	Merced
10908	C. L. Crellin	Pleasanton
10909	G A. Innes	San Rafael
10910	L. L. Lewis	El Verano Sonoma County
10911	R. L. Jones	Santa Maria
10912	J. B P Crosby	1224 West Forty-sixth street, Los Angeles
10913	W. W. Campbell	810 South Alvarado street, Los Angeles
10914	C. Waterhouse	2111 Jackson street, San Francisco
10915	E. B. Ely	Care of 605 Van Ness ave San Francisco
10916	E. B. Ely.	Care of 605 Van Ness ave., San Francisco
10917	M. Voslauber	Walnut Creek
10918	W Converse	568 Sixty-second street, Oakland
10919	W. B Lowenthal	Livermore
10920	O. P. Lockhart	309 West First street, Los Angeles.
10921	C. E. Horton	1853 Alameda avenue, Alameda
10922	C N. Wooster	1666 O'Farrell street San Francisco.
10923	E. G. Wood, M.D.	5 Watson avenue, Oakland
10924	G. E. Preble	1620 North Main street, Santa Ana
10925	E A. Stockslager	1514 North Main street, Santa Ana
10926	F H. Taylor	Santa Ana
10927	Dr. J I Clark	117½ East Fourth street, Santa Ana
10928	H. L. Clock	51 East Palm street, Redlands
10929	T. P. Arnold	319 Cornwell street, Los Angeles.
10930	F. O. Yost	2831 Downey avenue, Los Angeles
10931	W. C. Barlow	Upland
10932	W. H. Craig	Upland
10933	H. A. Steirs	Menlo Park
10934	H O Miller, M.D.	Santa Rosa
10935	C. O. Cook	R F. D No 3, Fullerton
10936	New York Machine Shop	715 Robinson street, Oroville
10937	J. T Reid	920 Brush street, Oakland
10938	C. F. A. Talbot	Woodside
10939	W. Hammond, Jr.	1311 Central avenue, Alameda
10940	W. Poetker	Santa Ana
10941	L. Booth & Sons	262 South Los Angeles st. Los Angeles.
10942	Grace H. Blanchard	1324 Arnold street, Los Angeles
10943	A. Apler	99 Folsom street, San Francisco.
10944	C. E Parcells	1409 Webster street, Oakland
10945	L. Lindsey	935 Grand View street, Los Angeles
10946	F. H Green.	1414 H street, Eureka
10947	J C. Horton	Santa Ana
10948	W. H. Price	1283 East Forty-ninth st. Los Angeles
10949	Mrs A E Roe	1522 Twenty-third street, Oakland
10950	J. B Dyer	2150 Market street Oakland
10951	R. Duncan	Ukiah
10952	J. M Carpenter	430 West Thirty-first street, Los Angeles
10953	J E. O'Mara	358 Second avenue, San Francisco
10954	G. G. Jones	1113 East First street, Long Beach
10955	J MacBain	Menlo Park
10956	C E Angstad	2241 West Fifteenth street, Los Angeles
10957	C F Humphrey	260 Cypress street, Pasadena
10958	J J Lynch	147 Twelfth street, Oakland
10959	E C Thorpe	3874 Third street San Diego
10960	E. N. Kane	1492 West Twenty-eighth st., Los Angeles
10961	Dr. S. P McKinney	943 West Thirty-second st., Los Angeles
10962	Mrs. A Heinzeman	1002 Magnolia avenue, Los Angeles
10963	Dr R. A Campbell	403 Mason Block, Los Angeles
10964	A Brown	El Cajon
10965	E. Daly	Riverside
10966	Col J R Strong	Riverside
10967	H. M Fraser	Riverside
10968	J. B Ham	636 Market street, San Francisco
10969	C. G. Lathrop	Stanford University, Palo Alto
10970	T M Williams	Palo Alto
10971	L. G Gilmore	416 Eighth street, San Pedro
10972	W. M Jonson	310 Center street Los Angeles
10973	R L Coleman	St. Francis Hotel San Francisco

10974	C W Leighton	626 North Marengo avenue, Pasadena
10975	G A Nelson	42 West Walnut street, Pasadena
10976	J D Graham	600 Ellis street Pasadena
10977	Mrs A Kidwell	Glendora
10978	Renton Williams Car Co	1150 South Main street Los Angeles.
10979	H W Nelson	506 West Thirtieth street, Los Angeles
10980	F S Lyon	2293 West Twentieth street, Los Angeles
10981	F B Ferrin Jr	130 North Grand Avenue Pasadena
10982	L R Edwards	884 West Twenty third st, Los Angeles
10983	C I Stetson	R F D Lankershim Los Angeles Co
10984	D Friedlander	2502 Washington street San Francisco
10985	Doresar Manufacturing C	935 South Los Angeles st, Los Angeles
10986	G D Dake	414½ South Broadway, Los Angeles
10987	W A Kennedy	Care First National Bank, Long Beach
10988	A Arlett	Care Childs Arlett Co, Bacon Blk, Oakl'd
10989	R C Rosenberg	1429 Benton street, Alameda
10990	J H Crews	1010½ Washington street, Oakland
10991	N H Pine	Eureka
10992	C S Milnes	Ryan's Slough, Eureka.
10993	A H Morrison	604 Eighth street, Oakland.
10994	C B Rust	820 K street Sacramento
10995	Miss L E Hamilton	Hotel Rafael, San Rafael
10996	J Cardoza	Newman
10997	A H Peck	Covina
10998	R D Robinson	618 Grant Building, Los Angeles
10999	F Garabaldi	Merced
11000	W G Thorpe	Care Thorpe Engr. Co, C. of C. Blk., L. A
11001	T R Gerlach	295 Orange street, Riverside
11002	Suburban Electric Light C	San Leandro
11003	T E Yerxa	Hollywood
11004	B Henley Jr	337 Monadnock Block, San Francisco.
11005	A. C. Twist	El Toro
11006	Thompson Starett Co	2053 Sutter street, San Francisco
11007	W F Johnson	660 Kearny street, San Diego
11008	South End Warehouse Co	Second and Townsend sts, San Francisco
11009	Hammond Lumber Co	2252 Broadway, San Francisco.
11010	A B Hammond	2252 Broadway, San Francisco.
11011	P J Walker	1135 Fifth avenue, Oakland
11012	Logan Cycle Company	Salinas
11013	G B Voorhies	418 Market street, San Francisco
11014	J C Collins	Florin
11015	E J Stanton	902 Grattan street, Los Angeles
11016	Mrs R H F Variel	2237 Michigan avenue, Los Angeles
11017	M F Branch	323 East Weber avenue, Stockton
11018	Carrie M Jones	258 East Adams street, Los Angeles
11019	H M Whitmore	182 South Los Robles avenue, Pasadena
11020	A Maas	4410 Central avenue, Los Angeles
11021	A. Ramish	1930 West Sixth street, Los Angeles
11022	B E Williams	2267 West Twenty-fourth st., Los Angeles
11023	C Baechler	Santa Paula
11024	W R Johnston	1640 West Twenty-third st., Los Angeles
11025	P S Venable	200 Catalina avenue, Redondo
11026	M C Green	227 South Figueroa street, Los Angeles
11027	H Fairbanks	818 State street, Santa Barbara
11028	V C Stumpf	2429 East Third street, Los Angeles
11029	J. B Rumsey	El Cajon
11030	W. A Blanck	75 Dorland street, San Francisco
11031	Dr R. G. Hulbert	4 Grant Block, San Diego
11032	A. B. Hill	Petaluma
11033	Harry Hall	820 West Thirty-eighth st., Los Angeles
11034	W L Munday	953 North Main street, Los Angeles
11035	Dr C A. Wills	Centerville
11036	J H Kendall	3056 Hillegas avenue, Berkeley
11037	T. L. Jackson	Watsonville
11038	San Diego Cons Gas & Elec	935 Sixth street, San Diego
11039	V H Fross	Orange
11040	Cal Safe Deposit and Trust	California and Montgomery sts., S. F.
11041	A W Pike	604 Mission street, San Francisco
11042	R R Hammond	18 East Flora street, Stockton
11043	N H Falk	Arcata
11044	B. Weil & Sons	Modesto
11045	W A White	620 San Fernando street, Los Angeles
11046	T W Purcell	1241 Ingraham street, Los Angeles
11047	E. Eyrane	927 Summit avenue, Los Angeles
11048	F H. Vesper	Glendale
11049	A C Noe	931 Third street, Eureka
11050	D W Hanson	Eureka
11051	H. T. Bickel	1228 McAllister street, San Francisco.
11052	A B Jackson	Colusa
11053	W Letts Oliver	101 Vernon street, Oakland
11054	A C. Gehringer	Concord
11055	Southern Pacific Company	Flood Building, San Francisco
11056	F W Krone, Jr	911 O'Farrell street, San Francisco
11057	J. B. Watkins.	1645 Seventh street, Eureka
11058	V. J Hoffbacher	San Mateo
11059	G. W Bell	1346 Newton street, Los Angeles
11060	J. E Walker	Santa Maria
11061	D. H. Gray	Armona
11062	T. C White	1559 I street, Fresno
11063	Gurnee Machine Works	Hanford
11064	C. D Potter	2034 Baker street, San Francisco
11065	W E. Worden	1403 National avenue, San Diego
11066	L. J. Wilde	Twenty-fourth and D streets, San Diego
11067	H. H Haight	Kelton court, off Hillside ave., Oakland
11068	H. E. Black	Geyserville
11069	E. Cooper	435 Spencer avenue, San José
11070	Mrs. H. D. McCoy	248 Tenth avenue, Richmond Dist., S. F
11071	I N Walter	1803 Franklin street, San Francisco
11072	W. R. Hearst	The Examiner, San Francisco
11073	L. H Woods	1109 North El Dorado street, Stockton.
11074	J. Locatelli	Soledad, Monterey County
11075	C. S. Winchell	966 Sixth street, San Diego
11076	L Everding	Arcata
11077	E. J. Greenhood	2143 Center street, Berkeley
11078	C. A Belden	Ross
11079	A. Miller	1155 Broadway, Oakland
11080	Painless Parker	453½ South Spring street, Los Angeles.
11081	W. J Belcher	P. O. Box 534, Goldfield, Nevada
11082	M. Bryte	2720 M street, Sacramento
11083	C. W. Churchill	1105 Alamitos avenue, Long Beach
11084	B. F. Saylor, M.D.	Redding
11085	Ventura County Power Co	Oxnard
11086	Evan Davis	225 Palmyra street, Orange
11087	Fairbanks, Morse & Co.	Bakersfield
11088	W Davis	819 Sixth street, San Diego
11089	Hartford Rubber Works C	423 Golden Gate avenue, San Francisco
11090	Dr. S. G. Moore	Los Gatos
11091	W. M. Gunton Lumber Co.	Beach and Powell streets, San Francisco
11092	O. F. Foin	1357 M street, Fresno
11093	E. Parrott	3581 Twentieth street, San Francisco
11094	H. W. Morse	2439 Sacramento street, San Francisco.
11095	Mrs. M. J. Slyster	1641 East Forty-first street, Los Angeles
11096	W. T. Ferguson	650 Cajon street, Redlands
11097	M. E. Warnock	San Juan
11098	J. G. Claphamson	447 South Hope street, Los Angeles
11099	Mrs. S. J. Bridge	1732 West Twenty-second st., Los Angeles
11100	F. J. Costello	Mountain View
11101	D Jeffers	645 Lousiana street, Vallejo
11102	C. M. Knox	611 Bush street, Santa Ana
11103	R. D. Robinson	534 South Hill street, Los Angeles
11104	Bakersfield Iron Works	Bakersfield
11105	J. D. Radford	German American Savings Bk., Los Ang
11106	F. A. Whitaker	48 Monterey street, Santa Cruz
11107	Mrs. C. W. Love	Visalia
11108	H. R. Doss	Petaluma
11109	Geo C. Pardee	672 Eleventh street, Oakland
11110	T. A. White	723 Franklin street, San Francisco
11111	H. F. Watkins	1257 Guerrero street, San Francisco
11112	W. E. Rabbetti	Redlands
11113	Manlock & Hirst	370 Golden Gate avenue, San Francisco
11114	Union Sugar Co.	Betteravia
11115	Union Sugar Co.	Betteravia
11116	G. C Miller	1615 Second avenue, Los Angeles
11117	H. J Abels	Arroyo Grande
11118	H. G. Miller	1593 West Adams street, Los Angeles
11119	C. W. Bryant	Oroville
11120	J. Lawler, Jr.	Petaluma
11121	E. Mason	Geyserville
11122	City of San José, Chief of P	
11123	S. J Eva	289 Frederick street, San Francisco
11124	E. I. Herman	2518 Filbert street, San Francisco
11125	W H. Deming	Menlo Park
11126	G. H. Casaday	Army General Hospital, Presidio, S. F.
11127	F. McGowan	206 Haight street, San Francisco
11128	L. J. Scoofy	26 Montgomery street, San Francisco
11129	C. J. Cavanagh	Fort Bragg
11130	J. V. Tyrrell	512 Twenty-second street, Oakland
11131	C. W. Benidict	1267 West Second street, Los Angeles
11132	W. Stocks	265 North D street, San Mateo
11133	Goldberg, Bowen & Co.	1240 Van Ness avenue, San Francisco
11134	W. P. Anderson	300 East Bellevue avenue, Pasadena
11135	J. M. Huddart	Woodside
11136	H. J Lohman	Care of Guggenheim & Co., Selma
11137	J. Lebrach	Santa Paula
11138	G. E. Caldwell	2423 Romeo street, Los Angeles
11139	J. P. Loubet	Cor. Aliso and Los Angeles sts., L. A.
11140	W. Raymond	Raymond Hotel, Pasadena
11141	C. H Mannell	2823 South Flower street, Los Angeles
11142	I. W. Gardner	3020 Wilshire Boulevard, Los Angeles
11143	T. M. McD. Potter	1415 South Alvarado street, Los Angeles
11144	O. F. Leppo	Santa Rosa
11145	A. T. Crane	Santa Rosa
11146	T. O. Falch	Box 237, Mill Valley
11147	F. N. Pauly	1205 South Olive street, Los Angeles
11148	W. M. Rose	111 North Los Angeles street, Anaheim
11149	J. W. Marchbank	1737 O'Farrell street, San Francisco
11150	C. J. Crabb	1072 Orme avenue, Los Angeles
11151	L. D. Owens	Ætna Springs, Napa County
11152	J. H. Munster	1530 Broderick street, San Francisco
11153	Dr. W. A. McEnery	2100 Broadway, San Francisco.
11154	G. W Goodale	1952 Devisadero street, San Francisco
11155	A. Stevenson	824 Westlake avenue, Los Angeles
11156	R. Vosburg	1201 South Flower street, Los Angeles
11157	W. H. Griffen	929 South Union avenue, Los Angeles.
11158	L M. Boyd	Hotel Granada, Los Angeles
11159	W. H. Whittaker	156 Thrift street, San Francisco
11160	F. J. Keyson	Care of Hanley Mercantile Co., 835 Florida street, San Francisco
11161	E. B. Randall	530 Thirteenth street, Oakland
11162	G. Unsworth	115 Golden Gate avenue, San Francisco
11163	A. Latham	Care of Pacific Garage Livery Co., Pacific and Polk streets, San Francisco
11164	Dr H. R. Chesbro	Gilroy
11165	J. Etchevery	Tres Pinos
11166	Tillman & Melander	855 Adeline street, Oakland
11167	San Rafael Gas and Elec. L	824 Fourth street, San Rafael
11168	W. S. Davis	3647 Washington street, San Francisco
11169	F. C. Thisle	451 Addison street, Palo Alto
11170	C. E. Sinclair	1931 Haste street, Berkeley
11171	J. E. Hayden	34 Market street, San Francisco
11172	M. H. Orr	344 South Sutter street, Stockton
11173	F. L. Fuller	2623 Q street, Sacramento
11174	R. G. Hanford	Folsom
11175	Forderer Cornice Works	269 Potrero avenue, San Francisco
11176	E. H. Bercaw	El Toro, Orange County
11177	Mrs. C. B. Burdette	891 Orange Grove avenue, Pasadena
11178	E. P. Clark	9 St. James Park, Los Angeles
11179	Drs. Lucas & Coblentz	Santa Maria
11180	H. E. Huntington	Jonathan Club, Los Angeles
11181	H. E. Huntington	Jonathan Club, Los Angeles
11182	J. A. Kuney	536 H. W. Hellman Block, Los Angeles
11183	National City and Otay Ry	National City
11184	T. L. Crane	114 Fifth street, San Rafael
11185	O. R. Stratton	Hollywood
11186	Dunstan Collins	310 Union Trust Block, Los Angeles
11187	F. D. Wetherell	2151 American avenue, Long Beach
11188	J. Redlick	Bakersfield
11189	J. Wyss	3880 Sacramento street, San Francisco.
11190	G. H. Rodehaver	804 Main street, Petaluma
11191	Magneson Co.	Livingston
11192	H. K. Huls	Snelling
11193	E. H. Newbold, M.D.	309 Downer street, Oroville
11194	A. A. Lamont	213 B street, Santa Rosa
11195	J. H. Mcleod	570 Mendocino street, Santa Rosa
11196	Reliance Auto Co.	547 Fulton street, San Francisco
11197	H. F. Brown	1803 Franklin street, San Francisco
11198	Eva L. Anderson	104 South Lake avenue, Pasadena
11199	C. G. Rodger	El Toro
11200	Nat C. Goodwin	Hotel Jefferson, San Francisco
11201	C. H. Beauchamp	Bay and Kearny streets, San Francisco
11202	S. J. Townley	703 Shotwell street, San Francisco
11203	J. M. Oldendorf	247 Central avenue, Riverside
11204	E T. Sargeant	1361 Eleventh street, East Oakland
11205	W. A. Nord	Folsom
11206	F. E. Patterson	646 Fifth street, San Diego
11207	Mrs. L. R Kirby	3100 Fifth street, San Diego
11208	H. A. Poland	944 N street, Eureka
11209	E. Locke	1719 Oxford avenue, Los Angeles
11210	Dr. W E. Walsh	San Diego
11211	R. E. Pierce	Euclid and Colorado streets, Pasadena.
11212	Wiley B. Allen Co.	1220 Van Ness avenue, San Francisco
11213	C. P. Coslett	Fourth ave. and Washington st., L. A.
11214	M. C Gibbons	3979 Washington street, San Francisco.
11215	R. G. Simon	157 West Twenty-fifth street, Los Angeles
11216	C. E. Kelsey	298 South First street, San José
11217	E. W. Maynard	112 South First street, San José
11218	I. A. Frazer	330 South Tenth street, San José
11219	A. E. Osborne, M.D.	1590 Franklin street, Santa Clara
11220	H. E. Bower	68 Spring street, Oakland
11221	C. F. Perry	42 St. James Park, Los Angeles
11222	E. M. Fine	Crescent City
11223	C. St. Iverson	2513 Harrison street, San Francisco
11224	Estelle Keithley	1950 McAllister street, San Francisco
11225	L. N. Hansen	314 Roderiguez street, Watsonville
11226	A. Jefts	Fresno
11227	G. F. Ferris	Claremont, Los Angeles County
11228	P. F. Pinella	666 Thirty-seventh street, Oakland
11229	R. H. McCreary	409 North Douty street, Hanford
11230	J. M. Nevis	1159 Sixteenth street, Oakland
11231	H. G Oates	612 P. E. Building, Los Angeles

11232	Merchants' Trade Exchange	343 Citizens' National Bank Blk., L. A
11233	Dr. D. I. Casselman	671 Rampart street, Los Angeles
11234	C. G. Martin	Petaluma
11235	L. E. Butler	1960 Haight street, San Francisco
11236	Dr. B. F. Alden	1071 Page street, San Francisco
11237	E. H. Lohman	518 Twenty-eighth street, Oakland
11238	J. R. Douglas	Redondo
11239	W. E. Bunker	Newman
11240	R. H. Corbett	Newman
11241	G. Lambert	Ukiah
11242	J. B. Russell	1060 Kentucky street, San Francisco
11243	H. L. Rivers	1348 West Sixth street, Los Angeles
11244	Mrs. A. C. Anderson	R. F. D. No. 1, San Bernardino
11245	Fitch Auto Co	411 South Main street, Room 615, L. A
11246	R. Wright	128 Carr street, Los Angeles
11247	H. F. Bouard	Arcata
11248	G. E. Crane	333 East Main street, Stockton
11249	F. H. Daly	Fullerton
11250	H. Kayser	150 South First street, San José
11251	W. Feltner	Visalia
11252	Calif. Brick and Clay Mfg. C	Antioch
11253	R. D. Smith	Santa Maria
11254	Sam Fleisher	Santa Maria
11255	T. A. McCormack	San Mateo
11256	H. G. Parish	P. O. Box 983, Fresno
11257	A. L. Arendt	Pleasanton
11258	C. Ehlinger	2183 Harrison street, San Francisco
11259	M. Lavenson	St. Francis Hotel, San Francisco
11260	L. Q. Haven	755 Ashbury street, San Francisco
11261	F. L. Blackburn	Petaluma
11262	R. A. Barker	916 California street, Eureka
11263	A. D. Coplin	252 Flood Block, San Francisco
11264	R. E. Quarg	967 Oak street, San Francisco
11265	N. C. Bissell	3124 D street, Marysville
11266	J. Reiners	R. F. D. No. 2, Healdsburg
11267	Mrs. C. D. Potter	2034 Baker street, San Francisco
11268	A. S. Levy	298 Market street, San Francisco
11269	R. S. Atkins	1110 Van Ness avenue, San Francisco
11270	G. B. Wardman	234 West Islay street, Santa Barbara
11271	F. P. Flint	2645 Pasadena avenue, Los Angeles
11272	F. W. Bilger	322 Central Bank Block, Oakland
11273	J. H. Vail	410 West Seventh street, Los Angeles
11274	E. L. Prinse	Santa Ana
11275	Father Seubert	Reedley
11276	Paul Mosesian	Parlier, Fresno County
11277	Mrs. R. Y. Hayne	San Mateo
11278	Bond Elec. Co.	41 Eighth street, San Francisco
11279	R. Horbach	Porterville
11280	V. D. Knupp	Porterville
11281	Kutner-Goldstein Co.	Fresno
11282	C. H. Clock	Redlands
11283	H. A. Cohen	2218 Clay street, San Francisco
11284	H. R. Oliver, M.D.	1917 Filbert street, San Francisco
11285	Bert R. Champlin	Imperial
11286	A. V. Grosseth	1312 West Ninth street, Los Angeles
11287	W. L. Elliott	421 Eleventh street, Oakland
11288	C. P. Ells	Ross Station, Marin County
11289	W. E. Watson	870 Broadway, Oakland
11290	J. W. Steward	315 Second street, Marysville
11291	H. C. Moffitt	1818 Broadway, San Francisco
11292	Dr. J. Stow Ballard	3303 Clay street, San Francisco
11293	J. W. Warboys	803 Fourth street, Santa Rosa
11294	The A. Block Fruit Co.	Santa Clara
11295	M. N. Newmark	119 North Broadway, Los Angeles
11296	C. F. Skilling	Pacific Electric Building, Los Angeles
11297	C. M. Thomas	1926 Budlong avenue, Los Angeles
11298	Garibaldi & Vincent	Merced
11299	B. H. Dyer	623 East Third street, Los Angeles
11300	R. B. Cowan	Monrovia
11301	Tony Enolt	1864 South Main street, Los Angeles
11302	W. W. Hall	Hickman
11303	Dr. L. J. Hennenuth	Waterford
11304	J. M. Moyle	Modesto
11305	A. C. Routzahn	Arroyo Grande
11306	L. C. Routzahn	Arroyo Grande
11307	I. Gormendez	1430 Hayes street, San Francisco
11308	R. S. Anthony	Fresno
11309	San Francisco Gas and Elec	215 Fifth street, San Francisco
11310	F. W. Foss	2030 Lincoln street, Berkeley
11311	V. M. Beckwith	1269 Twenty-third avenue, Oakland
11312	M. A. Bausch	Colton
11313	J. McCarthy	1619 Euclid avenue, Berkeley
11314	E. J. Ochs	829 Fifty-third street, Oakland
11315	H. A. Rodgers	504 H. W. Hellman Block, Los Angeles
11316	Mrs. J. H. Buffum	Fair Oaks
11317	J. N. Brock	902 T street, Sacramento
11318	Mrs. M. J. McWilliam	R. F. D. No 2, Fresno
11319	E. K. Fernald	P. O. Box 1012, Fresno
11320	Madison & Bonner	Fresno
11321	S. A. Stowell	Charter Oak
11322	J. W. Kiser	Lordsburg
11323	W. M. Clark	830 South Broadway, Los Angeles
11324	San Francisco Motor Car Co	1925 Parker street, Berkeley
11325	San Francisco Motor Car Co	1925 Parker street, Berkeley
11326	H. C. Breeden	2770 Broadway, San Francisco
11327	C. Moreing, Jr.	252 West Vine street, Stockton
11328	Cowell Portland Cement Co	15 East street, San Francisco
11329	H. E. Moore	Lankersnim Hotel, Los Angeles
11330	Dr. F. R. Cunningham	Frost Block, Los Angeles
11331	E. Fletcher	1030 Twenty-fourth street, San Diego
11332	C. A. Bowman	1707 Divisadero street, San Francisco
11333	D. M. Delmas	Mountain View
11334	J. D. Will	Eureka
11335	J. G. Macdonald	888 Octavia street, San Francisco
11336	F. A. Griffin	1146 West Fortieth street, Los Angeles
11337	M. Fix	Fairfield
11338	W. G. Henshaw	Union Savings Bank, Oakland
11339	The J. K. Armsby Co.	Visalia
11340	H. W. White	Covina
11341	P. Morse	2038 E street, San Diego
11342	F. Nelson	1039 J street, Fresno
11343	H. B. Stetman, M.D.	70 South Grand avenue, Pasadena
11344	J. W. McBride	Glendora
11345	F. L. Quirin	1930 J street, Sacramento
11346	R. MacLymond	Sunny Side Vineyard, Fresno
11347	The New San Francisco M Car Co	339 Bush street, San Francisco
11348	J. R. Leppo	313 Third street, Santa Rosa
11349	W. A. Clark	County Hospital, San Leandro
11350	W. F. Jacobs	Auburn
11351	E. E. Bailey	Alhambra
11352	J. C. Thomas	621 Spurgeon street, Santa Ana
11353	A. Don Hines, M.D.	Porter Block, San José
11354	S. W. Morshead	154 Baker street, San Francisco
11355	A. Wallace	1160 Buchon street, San Luis Obispo
11356	A. Wallace	1160 Buchon street, San Luis Obispo
11357	W. G. Hitchcock	1414 Post street, San Francisco
11358	Dr. C. O. Falk	Eureka
11359	R. Hardison	Antioch
11360	G. A. Otis	Claremont
11361	J. D. Flude	56 Linden avenue, Long Beach
11362	D. Jones	1116 Washington street, Oakland
11363	Capt. A. H. McGregor	626 Willow street, Alameda
11364	C. Ballou	Lodi
11365	J. A. Bohn	1313 Seventh avenue, Oakland
11366	A. F. Cornwall	100 Adams street, Oakland
11367	S. Marling	1037 South Burlington ave., Los Angeles
11368	A. A. Cheney	Whittier
11369	E. F. Morgan	421 North Vermont avenue, Hollywood
11370	J. P. Corcoran	413 Georgia street, Vallejo
11371	Dr. F. C. E. Mattison	Pasadena
11372	A. Mamlock	370 Golden Gate avenue, San Francisco
11373	E. M. Cooley	Box 487, San Bernardino
11374	E. L. Peery, Manager Santa B Bara L. Co	Santa Barbara
11375	R. A. Perez	1522 South Alvarado street, Los Angeles
11376	A. G. Smith	Laton
11377	E. O. Pieper	118 South First street, San José
11378	Herman Schutz	Arbuckle
11379	E. O. Bonneau	2930 McAllister street, San Francisco
11380	Mrs. Belle Love	5 Porter street, San Francisco
11381	L. Gould	653 San Pedro street, San José
11382	O. N. Hirsch	Irvington
11383	E. A. Ellsworth	Niles
11384	Keystone Motor Car Co	464 Telegraph avenue, Oakland
11385	A. W. Kimball	Williams
11386	Mulvey Motor Car Co	1515 Ellis street, San Francisco
11387	N. M. Ball	958 Orange street, Riverside
11388	R. Mills	1134 North Douty street, Hanford
11389	A. D. McKean	Laton
11390	J. W. Nickerson	677 Bonnie Brae street, Los Angeles
11391	C. G. Houseman	335 Seneca avenue, Los Angeles
11392	J. B. Coryell	2127 Fillmore street, San Francisco
11393	C. Whitaker	Kern City
11394	A. Vanderburgh	128 Duncan street, San Francisco
11395	H. W. Beach	4066 Twentieth street, San Francisco
11396	A. S. Bradford	Fullerton
11397	F. E. Brown	Clovis
11398	W. S. Lukie	Fowler
11399	W. M. Graham	Coalinga
11400	A. A. Davis	918 West Sixth street, Los Angeles
11401	R. H. Burton	1948 Estrella avenue, Los Angeles
11402	R. Schiffman	505 South Grand avenue, Pasadena
11403	H. R. Basford	250 Delbert Block, San Francisco
11404	Wickham Havens	1212 Broadway, Oakland
11405	W. H. Busch, Jr.	391 Eighth street, San Francisco
11406	Ferrill & Palmtag	313 G street, Eureka
11407	Washington Dodge	San Francisco
11408	G. M. Perine	131 Hayes street, San Francisco
11409	L. C. Gregory, M. D.	Fort Bragg
11410	T. W. Sturgis	Ventura
11411	W. A. Dunning	Ventura
11412	Mercer's Garage	Ventura
11413	Huber Auto Co.	384 Golden Gate avenue, San Francisco
11414	F. Mecum	1442 Third street, Chico
11415	Dragon Motor Car Co.	711 South Spring street, Los Angeles
11416	W. H. White	Glendora
11417	A. B. McCutcheon	213 North Soto street, Los Angeles
11418	A. E. Halsey	712 H. W. Hellman Block, Los Angeles
11419	H. A. Sharon	Craftonville
11420	Miss Cora Rive	804 Lake street, San Francisco
11421	S. A. Brown	Care 416 South Broadway, Los Angeles
11422	Sacramento Union	Sacramento
11423	Mrs. A. W. Scott, Jr.	Care A. W. Garrett, Healdsburg
11424	A. M. Posner	1251 K street, Fresno
11425	Virginia R. Brown	33 South Crittendon street, San José
11426	Peter Stern	Watsonville
11427	J. Mitchell	685 Thirty-sixth street, Oakland
11428	J. Finnell, Jr.	1021 Jefferson street, Red Bluff
11429	Dr. J. T. Fisher	Citizens' National Bank, Los Angeles
11430	N. E. Metcalf	215 South Fourth street, San José
11431	J. F. Pyle & Son, Inc.	Fifth and Martha streets, San José
11432	Sig Stern	Sixth and South streets, San Francisco
11433	E. C. Holmes	1045 Monadnock Block, San Francisco
11434	W. S. Collins	42 St. James Park, Los Angeles
11435	W. S. Collins	42 St. James Park, Los Angeles
11436	E. J. Mann, Sr.	P. O. Box 446, Watsonville
11437	Geo. Gray	322 Castro street, Haywards
11438	W. H. Scott	2012 Baker street, San Francisco
11439	E. P. Vandercook	1014 Broadway, Oakland
11440	W. H. E. Pendleton	355 Aliso street, Los Angeles
11441	F. C. Mothorn	R. F. D. No. 1, Healdsburg
11442	J. F. Goodwin	Santa Maria
11443	A. H. Renton	20 Fifth street, San Francisco
11444	C. M. Burns	Delbert Block, San Francisco
11445	Mrs. Mary Nichols	Bakersfield
11446	A. G. Tibbitts	502 South Main street, Los Angeles
11447	Estate of Fred H. Rindge	401 W. S. Collins Block, Los Angeles
11448	Richard Gird	648 West Eighteenth street, Los Angeles
11449	G. J. Carr	815 Bird street, Oroville
11450	C. V. Gardner	415 South Broadway, Santa Maria
11451	W. T. Kellogg	1352 Franklin street, Oakland
11452	H. A. Goddard	Fulton Hotel, Fresno
11453	F. Bryte and R. H. Lagner	1714 T street, Sacramento
11454	C. A. Orr	2116 Haste street, Berkeley
11455	Julius Kebel	Santa Maria
11456	Mrs. J. Carlisle	1108 Laurel street, San Diego
11457	G. D. Herrick	2136 Fifteenth street, San Francisco
11458	Louis Weule Co.	106 Steuart street, San Francisco
11459	J. B. Jordan	Hotel Athens, Oakland
11460	J. W. Kerr	517 Third street, Eureka
11461	Milton Pray	2128 Van Ness avenue, San Francisco
11462	J. A. Strimple	2316 West Tenth street, Los Angeles
11463	W. N. Baihe	4809 South Figueroa street, Los Angeles
11464	A. E. Rudell	Rialto
11465	W. C. Jackson	902 Prospect avenue, Hollywood
11466	W. C. Tonkin	208 H. Laughlin Block, Los Angeles
11467	E. B. Hosking	Anaheim
11468	F. I. Lammon	Redding
11469	P. N. Ashley	Woodland
11470	Folsom Development Co.	Folsom
11471	J. A. McAfee	1512 Sixth street, Sacramento
11472	Clarence Lamb	1229 Bonnie Brae street, Los Angeles
11473	L. G. Hooper	533 I. W. Hellman Block, Los Angeles
11474	H. T. Mitchell	1011 Walnut street, Alameda
11475	Dr. E. J. Boggs	Oakland and Moss avenues, Oakland
11476	A. Sturzinger	Care F. R. Fagoel, S. E. cor. Thirty seventh and Telegraph aves., Oakl'd.
11477	M. J. Laymance	460 Eighth street, Oakland
11478	J. Higgins	317 Drumm street, San Francisco
11479	E. M. Izard	Redlands
11480	R. S. Hunt	311 Mission street, Santa Cruz
11481	A. W. Bussey	112 Boydvista avenue, Piedmont
11482	E. E. Kelly, M.D.	632 Fillmore street, San Francisco
11483	D. G. Doubleday	133 Montgomery street, San Francisco
11484	W. A. Algren	Pleasanton
11485	W. J. Swheen	Pleasanton
11486	H. W. Lassen	Livermore
11487	W. H. Carter	123 Formosa avenue, Hollywood
11488	D. E. Minear	2011 I street, Sacramento

We manufacture automobile side and head lights of all descriptions

PHONE MARKET 751

We make a specialty of repairing automobile lamps at short notice

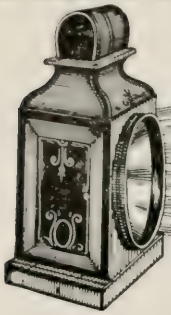

Bauer Lamp Reflector & Electric Sign Co. INC

528 GOUGH ST. SAN FRANCISCO, CAL

MANUFACTURERS OF

LAMPS, LANTERNS, REFLECTORS of all DESCRIPTIONS

Metal Spinning and Stamping — We make and rent Electric Signs

IMPROVED ENGINEER HEADLIGHT

Used by S. F. F. Dept.

This is the only headlight in which the light is not disturbed or put out either by fast driving, heavy jolting over rough cobbles or a strong wind, and has many improvements over the lamps in use now

---

AIR COOLED — **WATER COOLED**

Aerocar

BUILT FOR SERVICE

FREEMAN McCABE COMPANY, Inc.

455 GOLDEN GATE AVENUE — **SAN FRANCISCO**

ROY C. SCOTT, Pres. — **CHAS. A. D'ARCY, Sec. & Treas.**

DRAGON AUTOMOBILES

D'Arcy, Scott & Co., Inc.

Pacific Coast Distributors

Ask for Demonstration. — ***Phone Franklin 2658***

524 Golden Gate Ave., San Francisco, Cal.

THE BYRON MAUZY PIANO

Received the Gold Medal at

St. Louis, 1904 — **Portland, 1905** — **Sacramento, 1906**

Agency of the Celebrated Sohmer, Mehlin, McPhail, Merrill and Howard Pianos; Cecilian Piano Player; Sheet Music and Small Goods. Come and see them, it will cost you nothing.

BYRON MAUZY, 1165-1175 O'Farrell Street, San Francisco, Cal.

Telephone Franklin 76.

11489	A. E. Whiteside	Huntington Beach
11490	W. H. McKittrick	2001 Garden street, Santa Barbara
11491	C. Goetz	Sonora
11492	Dr. C. L. Megowan	1021 J street, Sacramento
11493	The Fink & Schindler Co.	226 Thirteenth street, San Francisco
11494	S. D. Hastings	10 Liberty street, San Francisco
11495	E. Conde Jones	230 Ocean avenue, Santa Monica
11496	United Harness Company	Fresno
11497	J. S. Dore	Fresno
11498	W. N. Ketcham	829 North Fourth street, Santa Monica
11499	O. W. Posey	Hotel Majestic, San Francisco
11500	G. W. Simpson	Care San Diego Iron Works, San Fran
11501	R. T. Brown	1196 O'Farrell street, San Francisco
11502	W. J. O'Neil	666 Greenwich street, San Francisco
11503	R. E. Edwards	Ferndale
11504	E. M. Norton	Healdsburg
11505	W. A. DeMoss	484 East Ninth street, Riverside
11506	A. Leaf	52 Landis street, San Francisco
11507	O. W. Souden	Cor Main and Commercial sts., Los A
11508	R. Siegal	251 South Broadway, Los Angeles
11509	C. J. Vath	Fourth and Virginia streets, San José
11510	C. H. Anderson	Ontario
11511	C. T. Crocker	San Mateo
11512	C. T. Crocker	San Mateo
11513	California Anti Oak Tire Co	1154 South Main street, Los Angeles
11514	California Anti Oak Tire Co	1154 South Main street, Los Angeles
11515	J. Woods	Hotel St. Francis, San Francisco
11516	Marion L Cummings	1359 South Alvarado street, Los Angeles
11517	H. Bailey	P. O. Box TT, Pasadena
11518	F. C. Topping	2271 Front street, San Diego
11519	D. E. Plank	2637 East Third street, Los Angeles
11520	Weinstock-Lubin Company	Fillmore and Post sts., San Francisco
11521	H. D. Tuttle	San José
11522	E. Kennedy	1701 West Adams street, Los Angeles
11523	E. E. Davis	1309 Lyon street, San Francisco
11524	Dr. F. L. Carpenter	Care R. H. Morris, Thirty-eighth and Telegraph avenues, Oakland
11525	W. W Alexander	Cor. King and Union streets, Piedmont
11526	W. W. Whitson	1010 Laurel street, San Diego
11527	C. M. Whittick	924 East Tenth street, Los Angeles
11528	R. Grange	Care Merchants' National Bk., San Diego
11529	A. F. Page	730 Eighth street, Oakland
11530	C. M. Young	1007 West Fifth street, Santa Ana
11531	Mark C. Clark	Gonzales
11532	F. Elliott	Pleasanton
11533	J. E. Ward	Redlands
11534	F. Schultz	Arbuckle
11535	M. Cohn	1038 Golden Gate avenue, San Francisco
11536	G. W. Skinner	693 West Lake avenue, Los Angeles
11537	F. J. Barrager	612 West Ninth street, Los Angeles
11538	Mrs. M. Urdahl	363 Page street, San Francisco
11539	California Auto Co.	Corner San Joaquin and Lafayette streets, Stockton
11540	W. D. Brown	4200 California street, San Francisco
11541	O. Rosenbaum & Co.	Merritt Hotel, C. of C. Block, Oakland
11542	W. Goddard	R. F. D. No. 1, Healdsburg
11543	A. W. Prittchett	Cozzens
11544	H. Clayton	Denverton
11545	F. C Galehouse	38 Shaver street, San Rafael
11546	C. T. Spencer	453 Fillmore street, San Francisco
11547	W. H. Bradley	1015 Eleventh street, Sacramento
11548	F. X. Wiesenhofer	3015 X street, Sacramento
11549	E. Cooper	986 Main street, Riverside
11550	E. B. Ferguson	Box 412, Colton
11551	E. J. M. Hale	42 Market street, San Francisco
11552	N. W. Blanchard	Santa Paula
11553	S. F. Meguire	516½ South Hill street, Los Angeles
11554	Morton, Kinsey & Co.	114 East Ninth street, Los Angeles
11555	J. P. Lee	114 East Ninth street, Los Angeles
11556	Rudolph Spreckels	San Mateo
11557	A. G. Hubbard	144 The Terrace, Redlands
11558	Mrs. Samuel Knight	Burlingame
11559	Dr. J. H. Graves	34 Hill street, San Francisco
11560	Geo. Uhl	723 Market street, San Francisco
11561	Mrs A. S. Thompson	Hotel Bellevue Terrace, Los Angeles
11562	H. W. Cobb	Fruitvale
11563	G. Lewis	Pacific Union Club, San Francisco
11564	V. Longhead	Alma, Santa Clara County
11565	E. A. Fraser	502 California street, San Francisco
11566	C. C. Caves	325 South Park avenue, Pomona
11567	Dr. G. W. McKinnon	Arcata
11568	S. R Guyther	135 South Grand avenue, Pasadena
11569	M. E. Ginn	156 Franklin street, Redlands
11570	F. A. Towers	1919 Chester avenue, Bakersfield
11571	J. A. Peterson	615 Diamond street, San/Francisco
11572	W. S. Perry	2510 Le Conte avenue, Berkeley
11573	C. H. Lippencott	31 North Olive street, Hollywood
11574	W. A. Moore	2022 L street, Bakersfield
11575	H. Heyneman	325 Davis street, San Francisco
11576	Western Rapid Transit Co.	1443 Fillmore street, San Francisco
11577	H. E. Winslow	Rialto
11578	A. Katz, Jr.	Capital avenue, Box 70, San José
11579	A. A. Bareteau	1807 Chestnut street, Alameda
11580	C. E. Benedict	202 Copp Block, Los Angeles
11581	H. S. Turner	Pomona
11582	B. Baruch	1407 South Figueroa street, Los Angeles
11583	W. Amstein	166 First avenue, San Francisco
11584	H R. Bledsoe	1344 Bean street, San Diego
11585	W L. Trevort	3535 Second street, San Diego
11586	D. H. Gray	Armona
11587	W. J. Cleary	1558 I street, Fresno
11588	H. V. Eaton	319 Iowa street, Hollywood
11589	V. E. La Porte	Bakersfield
11590	W. H. Gilbert	630 West Eighteenth street, Los Angeles
11591	J. R. Patrick	216 First street, Pacific Grove
11592	W. F. George	401 J street, Sacramento
11593	K. Dwyer	736 Octavia street, San Francisco
11594	R. C. Norton	Upland
11595	O. Downs	Orange
11596	N. T. Mansfield	2224 Parker street, Berkeley
11597	G. Whittell	75 Sutter street, San Francisco
11598	E. W. S. Woods	1109 North El Dorado street, Stockton
11599	Cavanaugh Lumber Co.	828 Keller street, Petaluma
11600	R. T. Polk	Upper Lake
11601	E. A. Kusel, Jr.	Oroville
11602	Dr. J. D. Dameron	French Camp
11603	A. J. Hoffman	3448 Vermont avenue, Los Angeles
11604	G. McKillop	1003 Diamond street, San Francisco
11605	Smith Bros.	1125 South Los Angeles st., Los Angeles
11606	Homer Laughlin, Jr.	Laughlin Block, Los Angeles
11607	C. K. Short	Pomona
11608	K. J. Dull	1109 Crocker street, Los Angeles
11609	F. Gierken	Orange
11610	Mrs. B. J. Gamsby	Graton
11611	C. Bach Co.	2108 Stockton street, San Francisco
11612	C. P. Baird	412 Cypress street, Santa Maria
11613	G. E. McCrea	94 Carl street, San Francisco
11614	J. A. Erickson	232 Boston street, San José
11615	District Attorney of S F	San Francisco
11616	J. L. Price	Madera
11617	Col. J. N. Peyton	St. Andrew's place, Los Angeles
11618	F. L. Proctor	Care 712 South Broadway, Los Angeles
11619	John Bradbury	Monrovia
11620	C. S. Milnes	420 Fourth street, Eureka
11621	C. W. Savage	804 Fourth street, Santa Rosa
11622	O. Jansen	1270 Sixth avenue, San Francisco
11623	J. E. Hoffman	Healdsburg
11624	J. S. Kirchberg	1021 Front street, Sacramento
11625	C. C. Foster	21 South Fair Oaks avenue, Pasadena
11626	C. P. Saunders	725 Crescent avenue, Redlands
11627	Dr. M. S. McMurty	Clovis
11628	F. Tillman, Jr.	526 California street, San Francisco
11629	H. K. Fish	308 Delta Block, Los Angeles
11630	O. G. Korberle	1340 West Thirtieth street, Los Angeles
11631	J. F. Wetherby	267 South Lake avenue, Pasadena
11632	P. Salzman	748 Cedar street, Long Beach
11633	Dr. Adeline Brown	3146 Clay street, San Francisco
11634	Chadbourne & Blacom	Irvington
11635	Tubbs Cordage Co.	Kohl Block, San Francisco
11636	A. Goulart	Pleasanton
11637	J. H. Miller	Stockton
11638	Huber Auto Co.	382 Golden Gate avenue, San Francisco
11639	G. P. Rither	403 Fourteenth street, Oakland
11640	L. P. Ivavour	Santa Maria
11641	T. J. Field	626 California street, Monterey
11642	A. D. Warner	San Luis Obispo
11643	C. J. Noack	1118 H street, Sacramento
11644	R. D. Logan	320 Main street, Salinas
11645	A. W. Vanman	176 Bruce avenue, Pasadena
11646	O. Kustel	Ontario
11647	J. Mole	1210 East Twenty-second street, Oakland
11648	M. J. Bernardo	455 Golden Gate avenue, San Francisco
11649	C. N. Brundage	Ocean Park
11650	W. E. Roberts	Santa Clara
11651	Captain P. W. Davison	22d Infantry U. S. A., Presidio of Monterey
11652	V. V. Tubbs	Tustin
11653	C. W. Rowe	Watsonville
11654	H. A. Crow	Allendale Postoffice, Fruitvale
11655	Julia Valencia	Ignacio
11656	A. Wright	Stanford University, Palo Alto
11657	W. J. Williams	244 Madeline street, Pasadena
11658	T. S. Norton	121 South Euclid avenue, Pasadena
11659	A. T. Park	Redlands
11660	H. G. McGill, M. D.	Livermore
11661	L. G. Siller	1230 P street, Sacramento
11662	W. E. Colburn	141 Main street, Riverside
11663	Dr. H. Hill	2375 Jackson street, San Francisco
11664	Dr. G. J. McChesney	2375 Jackson street, San Francisco
11665	W. P. Netherton	First National Bank Block, Santa Cruz
11666	F. S. Jones	Cordelia
11667	A. Gimbol	S. E. cor. Thirty-seventh street and Telegraph avenue, Oakland
11668	J. B. Prouse	Hayward
11669	A. Anderson	340 Orchard street, San José
11670	J. A. Ward	1256 Haight street, San Francisco
11671	Mrs. I. S. Foorman	San Mateo
11672	A. H. Oppenheimer	1308 McAllister street, San Francisco
11673	C. C. Donovan	Santa Rosa
11674	W. E. Dargie	Oakland Tribune, Oakland
11675	United Engineering Works	254 Spear street, San Francisco
11676	Miss N. B. Waters	135 Steiner street, San Francisco
11677	A. E. Wilson	Cor. Swan and Seneca sts., Los Angeles
11678	I. S. Cravens	1101 Orange Grove avenue, Pasadena
11679	Dr C. A. Dozier	827 Duboce avenue, San Francisco
11680	A. J. Schuler	1976 Fifteenth street, San Francisco
11681	Ballin & Mathews	Reedley
11682	J. F. Campbell	Maxwell
11683	L. Price, Jr.	Ocean Park
11684	Mrs. W. H. Payne	Vacaville
11685	M. C. Kauffman	Sebastopol
11686	A. B. Patton	211 E street, Santa Rosa
11687	E. Cooper	412 Central avenue, San Francisco
11688	L. A. Young	46 Riverside avenue, Santa Cruz
11689	S. S. Booth	1029 West Eighteenth st., Los Angeles
11690	T. J. Lewis	Santa Ana
11691	F. A. Reiss	2849 Fillmore street, San Francisco
11692	R. E. Easton	Sisquoc Ranch, Santa Maria
11693	J. S. White	429 North Los Robles avenue, Pasadena
11694	H. Warfield	549 Sixth avenue, San Francisco
11695	Dr. H. N. Berthianne	3836 Sacramento street, San Francisco
11696	Dr. H. N. Berthianne	3836 Sacramento street, San Francisco
11697	Dr. H. N. Berthianne	3836 Sacramento street, San Francisco
11698	W. W. Van Arsdale	Fifth and Brannan sts., San Francisco
11699	H. W. Johnston	1905 Webster street, San Francisco
11700	F. N. Bradley	2661 Broadway, San Francisco
11701	Poohn & Broderick	Hanford
11702	H. P. Vance	904 G street, Eureka
11703	J. M. Durand	275 Arlington Drive, Pasadena
11704	J. Hampton	612½ Telegraph avenue, Oakland
11705	A. J. Arens	3264 Adeline street, South Berkeley
11706	M. Rosenberg	929 Fillmore street, San Francisco
11707	T. R. Pinley	Santa Maria
11708	C. F. Tilden	151 West Fifty-second st., Los Angeles
11709	G. Switzer	Fort Bragg
11710	F. L. Wishon	Equitable Sav. Bk. Blk., Los Angeles
11711	P. J. Walker	1133 Fifth avenue, Oakland
11712	G. N. Brundage	Ocean Park
11713	J. K. Williams	La Mesa, San Diego County
11714	J. A. Williams	226 Pacific avenue, Santa Cruz
11715	G. H. Young	805 Main street, Petaluma
11716	G. Paulson	Fullerton R. F. D.
11717	J. Helmson	Anaheim
11718	R. G. Longstreet	Fullerton R. F. D. No. 2
11719	P. Healy	1625 E street, Eureka
11720	A. E. Ritchey	1927 Golden Gate avenue, San Francisco
11721	W. P. Burnham	83 Devisadero street, San Francisco
11722	J. T. Brown	Rio Vista
11723	F. C. Talbot	San Leandro
11724	H. B. Hohman	909 Chronicle Building, San Francisco
11725	Miss I. M. Reed	1628 Grove street, Berkeley
11726	J. H. Boyson's	Twenty-first and Valencia sts., San Fran
11727	G. H. Shafer	Burlingame
11728	E. J. Gallagher	5 Central avenue, San Francisco
11729	J. K. Dunbar	Long Beach
11730	Dr. J. V. Craviotto	228 South San Joaquin st., Stockton
11731	O. C. Saakes	140 South Spring street, Los Angeles
11732	A. H. Merritt	R. F. D., Elmhurst
11733	F. P. Goode	Merced
11734	J. D. Martin	201 East Willow street, Visalia
11735	E. Dudley	803 South Church street, Visalia
11736	B. B. Dudley	803 South Church street, Visalia
11737	F. S. Andrews	2828 Forest avenue, Berkeley
11738	R. C. Kirkwood	Mountain View
11739	Mrs. E. Koch	Alhambra
11740	C. Sheriff	Healdsburg
11741	L. J. Jones	237 Guerrero street, San Francisco
11742	Upland Auto Co., J. Rarick	Upland
11743	G. P. Soubert	Reedley

GOLDEN GATE SCHOOL OF AUTOMOBILE ENGINEERING

A. GILCREST

MECHANICAL AND ROAD INSTRUCTION

Phone Franklin 3391

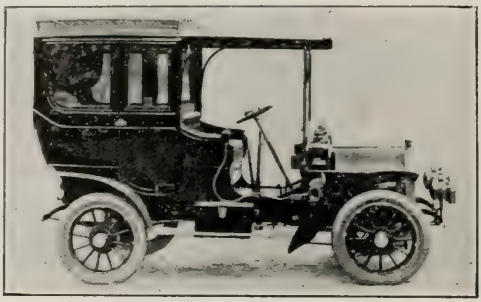

New and Second-Hand Automo-biles

DAY AND EVENING CLASSES

406 - 408 Larkin Street, SAN FRANCISCO CALIFORNIA

NEAR GOLDEN GATE AVENUE

THE PEERLESS

High Grade

Automobile and Carriage

PAINTING

437-439 Grove Street

Above Gough

PHONE MARKET 1923

W. H. Berwick, Prop. SAN FRANCISCO

11744	Dr. F. J. Hund	Ross Station, Marin County
11745	A. L. Graham	326 Castro street, Hayward
11746	J. C. Perry	2298 Market street, San Francisco
11747	T. J. Hammond	244 Effie street, Fresno
11748	F. Kelly	Concord
11749	Dr. S. R. Arthur	Woodbridge
11750	G. W. Vansycle	504 Union Trust Block, Los Angeles
11751	T. A. McCormick	Covina
11752	L. P. Fleming	Sanger
11753	C. E. Thomas	1611 Oak street, San Francisco
11754	H. A. Schulz	243 Froelich street, Fresno
11755	Morrow Bros.	Sanger
11756	Western Publishing Co	1354 Eighth avenue, Oakland
11757	W. L. Krug	3425 Dayton avenue, Los Angeles
11758	J. B. Althouse	1101 Fremont avenue, Los Angeles
11759	J. T. Cromer	Upland
11760	W. M. Veale	Martinez
11761	A. H. Gesse	Mount Eden
11762	L. F. Bell	Lompoc
11763	M. E. Carlock	Corner Fourth and Main streets, Napa
11764	G. Bergren	209 Sanchez street, San Francisco
11765	J. L. Davis	1507 Eleventh ave, South San Francisco
11766	W. J. Woosley	66 Fulton street, San Francisco
11767	J. F. Burns	Petaluma
11768	C. J. Silva	Petaluma
11769	G. H. Gaston	Petaluma
11770	F. W. Somceo	Petaluma
11771	J. B. Brooks	Petaluma
11772	A. A. Moore	Sixth ave. and E. Twentieth st. Oakland
11773	Macdermott Co	2139 Center street, Berkeley
11774	C. G. Clyne	Benicia
11775	R. Johnson	K st. bet. Seventh and Eighth, Eureka
11776	E. Jones	Forum Café, Oakland
11777	Graciosa Oil Co	1942 Van Ness avenue, San Francisco
11778	A. F. Dobrowsky	705 Market street, Redding
11779	J. T. Lewis	245 South American street, Stockton
11780	Hankey & Congdon	Santa Ana
11781	W. H. Spurgeon	Santa Ana
11782	B. E. Turner	Santa Ana
11783	J. L. Douglass	Salinas
11784	E. W. Scripps	Miramar, San Diego County
11785	A. F. Dickenson	Care Pacific Garage, corner Pacific and Polk streets, San Francisco
11786	M. L. Myer, Jr	2650 Green street, San Francisco
11787	Ruth V. Hyman	1916 California street, San Francisco
11788	W. F. Dunphy	1629 Sutter street, San Francisco
11789	Mendocino State Hospital	Ukiah
11790	W. A. Remensperger	516 Church street, San Francisco
11791	F. E. Horton	2744 Telegraph avenue, Berkeley
11792	S. C. State Hospital	Patton
11793	S. P. Goldberg	1782 Pacific avenue, San Francisco
11794	A. W. Anderson	568 Golden Gate avenue, San Francisco
11795	Guido & Ray	921 Golden Gate avenue, San Francisco
11796	J. H. Covell	106 Maple avenue, Watsonville
11797	Salinas Valley Auto Co.	24 West Gabilan street, Salinas
11798	Salinas Valley Auto Co.	24 West Gabilan street, Salinas
11799	Salinas Valley Auto Co.	24 West Gabilan street, Salinas
11800	C. B. Hale	Santa Barbara
11801	Peveril Meigs	Santa Barbara
11802	W. M. Smith	Sperry Flour Co., Stockton
11803	Palmer Oil Co.	Santa Maria
11804	G. M. Eastman	538 Valencia street, San Francisco
11805	E. de Coulon	Cosmos Club, San Francisco
11806	E. E. Fuller	312 South Ninth street, San José
11807	J. Cilken	Los Gatos
11808	W. T. Coatsworth	Postoffice Box 624, San José, care F.C. Reid
11809	W. H. Bauer	2136 Adeline street, Oakland
11810	J. F. Herrigon	Rio Vista
11811	W. F. Herrin	Chief Counsel, S. P. Co., San Francisco
11812	E. J. Bullard	Fresno
11813	G. W. Beale	Fresno
11814	J. Raspiller	West Berkeley
11815	G. W. Nevils	Cor. Fourth and Citrus sts., Redlands
11816	Slocum & Byrnes	2426 Bowditch street, Berkeley
11817	F. Barnet, Sheriff	Oakland
11818	Ellen W. Harrison	816 Bush street, Santa Ana
11819	W. L. Newton	1015 State street, Santa Barbara
11820	Los Angeles Packing Co	Thirty-eighth st. and Santa Fé ave., L. A
11821	Geo. Duffy	Board of Public Works, San Francisco
11822	L. F. McAhee	1761 Fillmore street, San Francisco
11823	Wells-Fargo National Bank	San Francisco
11824	C. E. Curdts	2115 Grove street, Oakland
11825	O. C. Whitsell	480 North Pasadena avenue, Pasadena
11826	W. D. Howard	323 Second street, Eureka
11827	Jos. Bagley	1145 J street, Eureka
11828	G. W. Phinney	Healdsburg
11829	E. D. Gardner	Red Bluff
11830	W. Rolston	70 South Park street, San Francisco
11831	J. S. Watts	Santa Maria
11832	C. V. Hanline	Santa Maria
11833	E. Overfield	640 Golden Gate avenue, San Francisco
11834	D. C. Middlehauff	Linden
11835	L. V. Purcell	2850 McGee street, Berkeley
11836	G. Schnepple	483 Buena Vista street, San Francisco
11837	W. Gibson	Pomona
11838	H. F. Dalrymple	Fullerton
11839	J. J. Atwood	Upland
11840	H. S. Thompson	Sixteenth and J streets, Eureka
11841	J. M. Charleton	Ferndale
11842	W. F. Bogart	The Examiner, San Francisco
11843	J. F. Hancock	413 Tenth street, Oakland
11844	S. L. Wright	123 Carr street, Los Angeles
11845	H. P. Frean	Burlingame
11846	J. Bradbury	Monrovia
11847	E. R. Hill	Oxnard
11848	C. S. Milnes	420 Fourth street, Eureka
11849	L. Blankenhorn	204 West Fifth street, Los Angeles
11850	H. H. McGowan	Paraiso Hot Springs, Monterey County
11851	G. H. Radke	1439 Page street, San Francisco
11852	F. E. Odell	Glendora
11853	Adam Andrew	Sixth and Brannan sts., San Francisco
11854	Dr. T. E. Bailey	1917 Fillmore street, San Francisco
11855	J. S. Silverberg	Care Hoffman Rothchild, San Francisco
11856	W. H. Clark	R. F. D. No. 2, Fullerton
11857	Mrs. S. H. Palmer	1802 Washington street, San Francisco
11858	A. B. Gilbert	444 Main street, Watsonville
11859	M. O. Theime	1602 D street, San Diego
11860	Nason & Oesting	Fifth and D streets, San Diego
11861	Dr. Leon Roth	127 North Main street, Los Angeles
11862	Dr. D. O. Blackburn	Pescadero, San Mateo County
11863	F. H. Clock	Redlands
11864	E. Redmund	Imperial Hotel, San José
11865	J. F. Hinch	857 Castro street, Oakland
11866	Mrs. L. Lashman	1674 Broadway, San Francisco
11867	J. A. Brown	Healdsburg
11868	Mrs. J. B. Wainwright	Healdsburg
11869	J. Altiere	66 Fulton street, San Francisco
11870	H. A. Sellars	Cornwall
11871	W. G. Van Zee	Woodland
11872	F. H. Lowell	Concord
11873	S. S. Ball	Anaheim
11874	E. Harris	430 Fulton street, San Francisco
11875	Dr. H. B. Mehrmann	2115 Grove street, Oakland
11876	J. Dalzell Brown	California Safe Deposit and Trust Co
11877	W. R. Barcroft	510 Main street, Merced
11878	E. Gundelfinger	1264 C street, Fresno
11879	A. Merle Company	192 Bay street, San Francisco
11880	J. H. Strail	110 East Olive street, Redlands
11881	J. S. Williamson	Farmington
11882	R. F. Stocking	801 Beacon street, Los Angeles
11883	Sarah M. Hickinbotham	621 East Market street, Stockton
11884	N. B. Gardiner	450 South Second street, San José
11885	Mrs. G. E. Robinson	212 Granger Block, San Diego
11886	C. H. Sweatt	908 Bonnie Brae street, Los Angeles
11887	J. L. Pike	501 East Seventh street, Los Angeles
11888	L. J. Christopher	241 South Spring street, Los Angeles
11889	E. A. Nickerson	2731 Bancroft way, Berkeley
11890	F. G. Wilson	P. O. Box 610, San José
11891	Ella J. Krawner	St. Helena
11892	R. J. H. Forbes	1625 Fifteenth street, San Francisco
11893	H. M. Barton	660 D street, San Bernardino
11894	H. W. Blaisdell	444 Pacific Electric Building, Los Angeles
11895	Troy Laundry	1844 Dwight way, Berkeley
11896	E. M. Johnston	100 Walnut avenue, Santa Cruz
11897	R. D. Johnson	415 Grand avenue, Pasadena
11898	O. W. Kankel	Upland
11899	G. W. Pierce	Davisville
11900	F. M. Ish	1449 Harrison street, Oakland
11901	F. K. Strasser, M. D.	San Jacinto
11902	C. W. McKee	3300 B street, San Diego
11903	F. Weismann	3762 Twenty-fifth street, San Francisco
11904	L. Thurwachter	Hotel St. James, Santa Cruz
11905	P. A. Kise	New Hope
11906	Mrs. H. B. Pendleton	Loomis
11907	Clara F. Howes	2020 South Figueroa street, Los Angeles
11908	W. H. Hoegee Co	138 South Main street, Los Angeles
11909	J. H. Cresmer	Eighth and Pachappa streets, Riverside
11910	W. R. Edwards	Santa Barbara
11911	C. R. Dauer	1349 Fourth street, San Diego
11912	E. W. King	1126 Nineteenth street, Bakersfield
11913	F. W. Wolfson	Merced
11914	Police Department	Sacramento
11915	F. D. Hall	Santa Barbara
11916	A. I. Donnell	2506 L street, Sacramento
11917	Anita M. Davis	Ross
11918	S. H. Hine	Grand Island
11919	J. E. Bell	146 South Third street, San José
11920	Roosvelt Johnson	306 Lee street, Oakland
11921	Mrs. D. H. Green	1458 Page street, San Francisco
11922	W. V. Lilley	1721½ Felton street, South Berkeley
11923	Pacific Improvement Co.	Hotel Del Monte, Monterey
11924	G. B. Robinson	Petaluma
11925	A. M. McClamrock	1288 McAllister street, San Francisco
11926	Viggo Nisson	Petaluma
11927	S. Percella	Novato
11928	J. A. White	Ignacio
11929	Bickell & Jones	Arroyo Grande
11930	Dr. J. L. Traupin	2823 Fresno street, Fresno
11931	C. N. Dahlstrom	Care of Samson Iron Works, Fresno
11932	C. R. Ellis	Sanger
11933	G. H. Narbonne	2428 Juliet street, Los Angeles
11934	E. B. Harrington	1703 Bonnie Brae street, Los Angeles
11935	Mrs. I. W. Hellman	San Leandro
11936	S. Bucher	1607 Church street, San Francisco
11937	H. Dodel	1512 Ellis street, San Francisco
11938	J. R. Neff	285 Base Line, San Bernardino
11939	A. C. Almy	Third and Maple streets, San Diego
11940	E. D. Baird	1120 Hampshire street, San Francisco
11941	A. J. Chandler	1327 Vermont avenue, Los Angeles
11942	W. H. Coulthurst	434 West Seventh street, Long Beach
11943	E. E. Bush	Fresno
11944	R. J. Brown	Roseville
11945	W. A. Armstrong	Red Bluff
11946	H. S. Cole	2330 H street, San Diego
11947	Hemet Livery Stables	Hemet
11948	Lake Hemet Water Co.	Hemet
11949	W. P. Logan	Santa Maria
11950	H. J. Curry	Martinez
11951	J. C. Mogk	Colusa
11952	G. E. Bacon	2695 Sacramento street, San Francisco
11953	W. A. Brady	Allendale
11954	L. U. Grant	226 Oak street, San Francisco
11955	W. L. Cochran	1283 Golden Gate avenue, San Francisco
11956	C. C. Colyer	322 South Main street, Los Angeles
11957	F. S. Hutchins	932 South Main street, Los Angeles
11958	C. L. Garvin	216 Bradbury Block, Los Angeles
11959	L. O. Yount	R. F. D., Redlands
11960	N. D. Tichnor	757 Eighth street, San Diego
11961	L. M. Hamilton	419 South Grand avenue, Los Angeles
11962	I. T. Hosey	Phœnix, A. T., care Westminster Hotel Los Angeles
11963	Violet M. Neill	400 Arroyo Vista, Pasadena
11964	E. R. M. Blossom	955 South Orange Grove avenue, Pasadena
11965	H. Lowe	486 Center street, Pasadena
11966	J. Harris	Traver
11967	C. N. Kimball	Ventura
11968	H. L. Cornish	Braly Block, Los Angeles
1969	W. S. Hughes	Potter Valley
1970	Interurban Land Co.	Oxnard
11971	C. A. Maim	2424 Steiner street, San Francisco
11972	J. B. Dales	641 Fourth street, Santa Monica
11973	Mrs. E. Huber	Green and Jones streets, San Francisco
11974	California Saw Works	721 Brannan street, San Francisco
11975	A. P. Brady	3417 Twenty-fourth street, San Francisco
11976	J. A. Ballentine	832 Monadnock Block, San Francisco
11977	G. M. O'Fallon	2440 Folsom street, San Francisco
11978	C. Ellenwood	Nineteenth street and Telegraph avenue Oakland
11979	Western Pacific Motor Car	300 Telegraph avenue, Oakland
11980	B. O. Wallace	633 East Channel street, Stockton
11981	T. W. Hobron	2629 Etna street, Berkeley
11982	W. H. Kirby	561 Marshall street, Los Angeles
11983	A. O. Parker	966 Magnolia avenue, Los Angeles
11984	W. Kafitz	1637 Gramercy place, Los Angeles
11985	J. H. Woods	919 South Bonnie Brae st., Los Angeles
11986	W. H. Allen, Jr.	829 Bonnie Brae street, Los Angeles
11987	P. Baier	Visalia
11988	W. Say	Box 16, Point Richmond
11989	L. Welch	Portola
11990	F. A. Coffman	521 North Main street, Los Angeles
11991	Schoftz & Walker	1935 McAllister street, San Francisco
11992	D. D. Davenport	Barker Block, Berkeley
11993	D. D. Davenport	Barker Block, Berkeley
11994	C. E. Stone	Fullerton
11995	J. E. Wagner	Fullerton
11996	O. R. Fuller	Fullerton
11997	J. A. Simms	511 Orange street, Riverside
11998	A. G. Heskett	Santa Ana

First Before the Fire — Established 1888 — First After the Fire

THE OLDEST RUG HOUSE

MIHRAN & CO. — Dealers and Importers of — High Grade and Genuine Antique Oriental Rugs

1666 California St. — Bet. Polk and Van Ness — San Francisco, Cal.

H. L. DAVIS, PRINTER

1552 Eddy Street

Telephone West 1666 — Near Fillmore

JOE WEISBAUM
ED. WEISBAUM

TELEPHONE PARK 801

HOT AND COLD WATER IN ALL ROOMS :: RATES $1 00 TO $3.00

HOTEL MONOPOL

1001 Golden Gate Avenue
COR. LAGUNA

BAR, CAFE, RESTAURANT — SAN FRANCISCO, CAL.

Telephone Temporary 2838 — Established 1885

G. A. BERTON & COMPANY

Fire and Marine Insurance

Member of Insurance Brokers Exchange of San Francisco — 339 Montgomery St. — Licensed by the Insurance Commissioner of the State of California to place Surplus Lines

---

Phone Franklin 2577 — European Plan

HOTEL NEVADA

825 Van Ness Ave., cor. Willow Ave.

ROBT. WHITE, Prop.

Herbert F. Dugan

Announces the Re-Opening of His

Prescription Pharmacy at 1170 Sutter St., near Polk, San Francisco, Cal.

Complete stock of Drugs, Chemicals and Sundries

Telephone Orders Solicited — Telephone Franklin 444

NATIONAL CASH REGISTERS

Are systematic money savers ALL THE TIME. Ask the people who are using them.

The National Cash Register Co., 1040 Market Street, San Francisco.

232 San Pablo Ave., Oakland.

SERVEAU BROS.

FLORISTS.

2110 FILLMORE ST. PHONE WEST 586.

Specialty of Funeral Designs. — Prompt attention to mail and phone orders

TRANSFERS OF OWNERSHIP OF MOTOR VEHICLES

REGISTERED IN THE OFFICE OF THE SECRETARY OF STATE

SACRAMENTO:

Seal No.	From—	To—
19	W. B. Allen, San Francisco	E. Mohrig, San Francisco
38	A. P. Fleming, Los Angeles	W. J. Doran, care of L. A. Nat. B'k, Los A.
363	W. A. Nolan, Fruitvale	E. A. F. Anderson, Paso Robles
283	E. Z. Hennessey, Knightsen, Contra Costa County	G. R. Lowell, Napa
285	R. G. Thompson, Napa	H. E. Holden, 640 Franklin street, Napa
317	S. Lydiard, San Francisco	J. L. Lawson, 81 N. River street, San José
491	E. O. Webb, Jr., Petaluma	W. H. Ortman, San Francisco
793	R. A. Foster, Los Angeles	C. L. Leech, Walnut Creek, Contra Costa Co.
1019	Dr. R. W. O'Bannon, Hollister	R. M. Hardin, Hollister
1145	R. A. Smith, Los Angeles	C. L. Jones, Modesto
1321	G. B. Upp, Los Angeles	C. B. Colby, Box 254, Los Angeles
1367	Theo. Hence, Los Angeles	W. T. Blakeley, 1839 New England ave., L. A.
1845	A. Mausshardt, San Francisco	Mrs. F. Keller, 2233 Andover street, Oakland
1929	W. P. W. Martin, Los Angeles	O. F. Zahn, 427 S. Hope street, Los Angeles
2025	L. G. Siller, Sacramento	W. A. Nolan, Fruitvale
2483	H. P. Nelson, Berkeley	A. E. Axx, 1937 Carlton street, Berkeley
2519	N. W. Tarr, Los Angeles	Heron & De la Vergne, 300 Grant Bldg., L. A.
2788	A. H. Leedom, Colton	Tuller Bros., Colton
2850	C. B. Colby, Bakersfield	J. H. Turner, Bakersfield
3231	A. V. Oliver, Oakland	R. H. Morris, 675 Thirty-sixth st., Oakland
3267	F. O. Lenstrom, San Francisco	J. L. McLaren, 2129 Essex street, Berkeley
19	E. Mohrig, San Francisco	H. A. Crisensen, U. S. steamer General McDowell, San Francisco
86	W. T. Albertson, Healdsburg	O. V. Albertson, Healdsburg
115	C. E. Green, San Mateo	W. T. Coleman, San Francisco
479	Dr. H. L. Tevis, San Francisco	A. J. Congdon, Pasadena
513	C. D. Blaney, San Jose	D. C. & C. C. Bell, Saratoga
594	J. A. Rosensteel, Los Angeles	M. E. Haley, 2730 Raymond ave., Los A.
599	J. A. Rosensteel, Los Angeles	O. Olsen, 649 Broadway, Los Angeles
776	Water Dept., Los Angeles City	C. A. Glick, 729 Seventh street, San Diego
927	R. Atkinson, Los Angeles	C. P. Covelle, 224 N. Union st., Los Angeles
1011	J. I. Hartwell, Long Beach	C. Malcolm, Long Beach
1074	G. A. Hancock, Los Angeles	Victor Ponet, Hollywood, Los Angeles Co.
1286	C. Eckland, Oakland	C. J. McManus, 519 Fifteenth st., Oakland
1343	C. Stumpf, Los Angeles	Geo. W. Taylor, 936 S. Hill st., Los Angeles
1445	C. C. Hall, Berkeley	M. R. Lamb, 63 First street, San Francisco
1652	D. C. Lefferts, Redlands	H. P. D. Kingsbury, 133 Summit ave., Red'lds
2022	C. L. Meisteheim, San Jose	H. E. Blewett, 118 N. San Joaquin st., Stockton
2109	D. Ferguson, Pasadena	E. R. Brown, 1205 E. Ocean ave, Long Beach
2358	A. J. Petter, Los Angeles	F. E. Simmons, 1194 E. Thirty-fourth st., L. A.
2580	M. Fisher, San Francisco	I. W. Burtchell, 2828 Bush st, San Francisco
2646	S. N. Putnam, Los Angeles	W. E. Clark, 509 S. Main st., Los Angeles
3292	J. G. Hamilton, Santa Barbara	Imperial Auto Rental Co., 243 S. Spring street, Los Angeles
3363	Roy B. Hooper, Petaluma	J. Lopus, Petaluma
3384	Wing & Moeller, Sacramento	Sacramento Valley Auto Co., Woodland
3523	C. W. Mitchell, Pasadena	B. F. Nelson, Box 198, Santa Maria
3800	A. P. Fleming, Los Angeles	Imperial Auto Rental Co., 243 S. Spring street Los Angeles
590	Dr. J. W. Wood, Long Beach	R. S. Oakford, 905 Locust ave., Long Beach
911	Dr. E. A. Macdonald, Redlands	W. H. Schweppe, 324 Huntington Bldg, Los A.
1127	R. H. Nutting, Santa Barbara	Cline & Duncan, S. F.
1214	Dr. R. F. Winchester, S. Barbara	C. W. Dewlaney, Santa Barbara
1564	R. A. Hendricks, Fort Bragg	E. A. Androus, Santa Barbara
1595	H. E. Van Duyne, Los Angeles	E. A. Forrester & Sons, 345 Douglass Blk, L. A.
1599	E. S. Dickson, 551 32d st., Oakland	Dr. R. Dickson, 551 Thirty-second st., Oakl'd
2174	W. A. Avery, Hollywood	J. Y. Barup, 113 N. Los Angeles st., Los A.
2186	C. L. Wangman, San Francisco	T. W. Hine, Eureka
2187	C. L. Wangman, San Francisco	C. W. Buck, San Francisco
2227	Dr. S. N. Cross, Stockton	W. J. Little, Stockton
2240	C. E. Littlehale, Stockton	R. B. Oullahan, 17 N. Hunter st., Stockton
2819	R. P. Congdon, Pasadena	F. Nies, 618 N. Figueroa street, Los Angeles
3253	P. E. Hatch, Long Beach	Young-Parmalee Inv. Company, Long Beach
3495	L. H. Corser, Los Angeles	Mrs. L. H. Corser, 3634 S. Flower st., L. A.
3629	J. E. Latham, San Jose	H. H. Main, San José
3887	Mrs. H. E. Bothin, San Francisco	C. W. Smith, San Francisco
4135	W. P. Stump, Hemet	F. R. Stump, Hemet

Seal No	From	To—
59	J. F. Walters, San Francisco	F. H. Rowley, 1110 W. 30th st., San Francisco
356	W. E. Kelly, Oakland	B. Ransome, 1218 Broadway, Oakland
459	C. H. Wall, San Francisco	L. Titus, 2500 Durant avenue, Berkeley
481	W. E. Hawkins, Hollister	Logan Cycle Company, Hollister
492	A. A. Meyer, San Francisco	M. C. Turner, San Francisco
660	H. B. Taylor, Oakland	G. H. Liliencrantz, 359 Telegraph ave., Oakland
704	W. E. Knowles, Berkeley	Sanborn & Co., 2500 Bancroft way, Berkeley
754	O. T. Luning, Oakland	W. H. L. Hynes, Oakland
979	F. Niemann, Los Angeles	L. C. Rishel, 1643 Twentieth street, Los Angeles
1328	A. H Piepenburg, Santa Barbara	O. P. Ormsby, 1903 Pomona avenue, Oroville
1718	W. Nordhoff, Redlands	F. L. Morgan, 316 Pac. Elec. Bldg., Los Angeles
2500	Lee Hayes, Sacramento	F. G. Fay, 1729 G street, Sacramento
3249	A. M. Goodhue, Long Beach	Mayhew & Putnam, Bixby Block, Long Beach
3612	D. C. McCan, Los Angeles	W. E. Swalm, Am. Nat. Bk. Bldg, Los Angeles
3943	L. A. Gould, San Francisco	A. C. Franklin, San Francisco
4083	O. T. Bush, Covina	H. D. Blanchard, Covina
16	W. A. White, Los Angeles	J. McClure, 3425 Downey avenue, Los Angeles
73	J. F. Sims, San Francisco	W. C. Collins, San Francisco
99	E. W. Armfield, Woodland	A. H. Gastwick, Woodland
257	C. A. Winship, Los Angeles	W. Niven, 627 North Belmont ave., Los Angeles
522	J. Lipman, Los Angeles	J. Scott, 314 W. Twenty-eighth st., Los Angeles
1085	W. H. Wright, San Luis Obispo	Sigler & Pettinger, San Luis Obispo
1138	Dr. A. K. Harshall, San Fran.	Dr. S. D. Blank, San Luis Obispo
1211	H. Case, San José	P. G. Goodman, 21 Senter road, San José
1234	H. R. Angelo, Los Angeles	E. W. Pascoe, 408 Mason Building, Los Angeles
1253	W. J. Wolff, Long Beach	Cowan-Wiseman Co., 112 W. 1st st., Long Beach
1381	O. H. Greenwald, San Francisco	Pope Toledo Touring Car Co., Golden Gate avenue, San Francisco
1662	A. P. Worthington, Los Angeles	J. E. Waterbury, Paso Robles
1688	W. L. Smith, Santa Barbara	J. F. West, Nipomo
1704	J. R. Burnham, Oakland	W. A. Ristenport, 2300 Fulton st., E. Berkeley
1708	G. W. Tebbetts, Colusa	S. M. Rohr, Santa Rosa
1866	W. C. Hevener, Sacramento	F. C. Klady, 406 East Lindsay street, Stockton
1867	H. Fulton, San Diego	P. N. Myers, Hemet
2437	W. H. Mead, Los Angeles	F. A. Johnson, 409 East Ninth st., Los Angeles
3004	F. C. Gerlach, San José	A. L. Reed, Suisun
3495	Mrs. L. H. Corser, Los Angeles	Kirkman Force Co., 335 Central ave., Los Ang.
3495	Kirkman Force Co., Los Angeles	W. C. Kirkman, 335 Central ave., Los Angeles
4151	A. C. Franklin, San Francisco	W. E. & B. H. Dean, 969 Broadway, Oakland
4163	O. J. Wigdal, Pasadena	C. W. Brown, Hollywood
4216	C. J. Keenan, San Francisco	C. E. Brown, care of The Talk-o-phone Co., San Francisco
116	F. A. Gobín, Tulare	J. A. Ulmer, Porterville
121	W. S. Hale, San Francisco	Golden State Auto Co., San Francisco
241	J. J. Sullivan, San Francisco	H. F. Kennard, Haywards
632	Dr. A. B. Austin, Long Beach	G. E. Wilson, 315 E. Second st., Long Beach
804	J. S. Coffman, Pasadena	Dr. C. E. Mattison, Pasadena
1263	J.W.Ward, M.D., San Francisco	F. Horst, 815 Grove street, San Francisco
1293	F. A. Conant, Santa Barbara	M. E. Rodhaver, 114 Castillo st., Santa Barbara
1444	Leon Roos, San Francisco	E. L. Doherty, Mill Valley
1506	Dr. C. Shickle, Pasadena	G. A. Zaiss, 124 N. Fair Oaks ave., Pasadena
1816	W. L. Leonard, Los Angeles	S. A. Butler, 615 Coronado street, Los Angeles
1912	H. M. Toy, San Francisco	R. H. Morris, 675 Thirty-sixth street, Oakland
1936	F. S. Phillips, Monticello	B. H. McLaughlin, care Eilers' Music Co., corner Clay and Twelfth streets, Oakland
1968	W. H. Talbot, San Francisco	Golden State Auto Co., San Francisco
2187	C. W. Buck, San Francisco	S. T. Allen, San Francisco
2190	J. L. Peterson, Santa Rosa	E. E. Sprague, 210 S. Davis st., Santa Rosa
2235	H. E. Roberts, Woodland	W. C. Carrier, Woodland
2261	G. A. Batchelder, Menlo Park	J. Marsh, 837 Ramona street, Palo Alto
2566	F. W. Decker, Red Bluff	E. D. Gardner, Red Bluff
2896	Mrs. Hart, Santa Barbara	Dr. P. R. Whiteout, 2434 Durant st., Berkeley
2929	F. Bailey, San José	A. C. Thomas, 22 S. Fourth street, San José
2944	C. A. Shelhamer, Pasadena	F. A. Conant, Santa Barbara
3154	Middleton Motor Car Co., San Francisco	T. H. Brush, 546 B street, Santa Rosa
3172	R. L. Douglass, San Francisco	Golden State Auto Co., San Francisco
3550	S. R. Bent, Jr., San José	D. M. Fair, Mountain View
3588	G. L. Fish, San Francisco	H. H. Brown, San Francisco
3596	Mrs. E. A. Drexler, San Francisco	Dr. A. McLaughlin, 1108 Railroad ave., San Fran.
3735	Santa Rosa Cyclery, Santa Rosa	G. E. Allen, St. Rose Hotel, Santa Rosa
3802	L. D. Jacks, Santa Rosa	S. Burris, 447 Beaver street, Santa Rosa
4045	J. F. Pipher, Los Angeles	P. H. Muskat, 194 Thorp street, Los Angeles
4048	C. E. Fish, Red Bluff	R. E. Crumrine, 109 Walnut street, Red Bluff

Seal No.	From—	To—
83	C. H. Bulson, Lincoln City	E. M. Sheehan, Cal. Winery, Sacramento
504	W. R. Fisher, Stockton	E. M. Fowler, Stockton
583	J. C. Specht, Los Angeles	D. A. P. Bliss, 605 C. of C. Bldg., Los Angeles
585	Mills & Shipley, Los Angeles	C. O. Felton, R. F. D. No. 3, Los Angeles
911	W. H. Schweppe, Los Angeles	J. R. H. Wagner, 221 Hellman Blk., Los Angeles
1158	H. W. Keller, Santa Monica	W. B. Mansfield, 315 Merchants' Exchange, Los Angeles
1172	J. W. Ward, San Francisco	G. F. Cameron, Kohl Bldg., San Francisco
1332	F. D. Bishop, Long Beach	F. J. Kimball, Whittier
1557	E. M. Fly, National City	Bartlett Estate Co., Sefton Blk, San Diego
1896	S. V. West, Colusa	J. E. Rathbun, Williams
2040	H. A. Fiske, Pasadena	W. B. Edwards, 507 E. Washington st., Pasadena
2374	H. H. Dana, Alameda	Brackett & Bonn, 2111 San Antonio ave., Alameda
2735	W. F. Pipher, Los Angeles	G. C. Seelye, 1287 W. Jefferson st., Los Angeles
2817	H. S. Hanson, Fresno	C. R. Blake, M. D., Atchison
2944	C. A. Shelhamer, Pasadena	F. A. Conant, Santa Barbara
2990	C. C. Falk, Eureka	C. V. Thompson, M. D., 1533 G st., Eureka
3070	L. H. Sly, San Francisco	C. D. Downing, Campbell
3370	Wing & Moeller, Sacramento	A. M. Clotfelter, 1401 Front street, Sacramento
3867	E. Gaddini, San Francisco	J. Sheehy, Watsonville
3961	F. K. Eckley, Los Angeles	B. G. Strawser, 1127 E. 22d street, Los Angeles
4063	W. P. Gillis, Santa Monica	T. A. Moody, 307 Third st., Santa Monica
4108	W. W. Lambourne, Los Angeles	McKee & Clark, 520 S. Spring st., Los Angeles
4230	J. A. Hastie, Santa Ana	W. B. Hervey, Santa Ana
4397	H. W. Eastman, Pasadena	A. J. Hoffman, 3624 Vermont ave., Los Angeles
4487	C. Western, Santa Barbara	W. L. Hunt, 1703 Chapala st., Santa Barbara
4834	C. R. Blake, Atchison	C. R. Hansen, 307 H street, San Rafael
5218	C. E. Trezoni, Oakland	M. M. Rowley, 1907 Alcatraz st., Berkeley
5247	R. Moore, Whittier	W. B. Allen Co., 324 W. Third st., Los Angeles
5330	M. German, San Diego	S. G. Ames, 1020 Walnut st., San Diego
5331	M. German, San Diego	Turner & Barr, N. W. corner Sixth and E streets, San Diego
123	E. W. Hopkins, Menlo Park	John MacBain, Menlo Park
142	H. A. Oliver, Mount Eden	C. C. Waltz, 1318 Eleventh street, Oakland
548	Santa Cruz Inv. Co., Santa Cruz	E. G. Longfear, Santa Cruz
644	W. F. Shields, Long Beach	E. L. Plantico, Long Beach
663	J. H. Bartlett, San Francisco	H. P. Nelson, 2240 Grove street, Berkeley
787	J. W. Stackhouse, San José	Parisian D. & C. Co., 255 N. First st., San José
795	W. S. Martin, San Francisco	Pacific States T.& T. Co., 401 Scott st., San Francisco
818	C. L. McCartney, Long Beach	A. E. Brown, Long Beach
1303	H. K. Shields, Los Angeles	Dr. G. T. Burton, 511 Frost Bldg., Los Angeles
1313	H. Sawyer, San Francisco	H. Pallesen, Mount Eden
1579	W. W. Stone, Arcata	G. F. Teal, Korbel
1688	J. F. West, Nipomo	H. H. Hart, Arroyo Grande
1896	J. E. Rathbun, Williams	H. W. Humphrey, Arbuckle
2017	C. W. Noak, Sacramento	C. Mackrell, Stockton
2200	H. S. Kergan, Oakland	Dr. W. E. Trueblood, College City
2301	C. O. Smith, San José	A. R. Thompson, 5 Lincoln avenue, San José
2367	O. W. Sinclair, Eureka	C. E. Gillis, Arcata
2584	Mrs. Rumsey, Napa	C. H. Dean, Napa
2606	C. H. Benson, Redlands	F. B. King, Redlands
2727	Mrs. Mann, Coronado	W. H. Hubbard, National City
2776	F. H. Hersey, Oakland	E. S. Waltz, 466 E. Seventeenth st., San José
3004	A. L. Reed, Suisun	W. S. Johnson, 130 S. Seventh street, San José
3475	Ada Joseph, San Francisco	R. V. Holton, and E. A. Langford, San Rafael
3895	H. P. Nelson, Berkeley	E. D. Seiter, 3615 West street, Oakland
4048	R. E. Crumrine, Red Bluff	Stinson & Wilson, Red Bluff
4062	K. C. Wells, Redlands	Gordon E. Sucher, Redlands
4064	W. H. Bradley, Los Angeles	J. L. Lane, 2621 Van Buren street, Los Angeles
4085	Mrs. Rosenheim, Los Angeles	H. K. White, 381 N. Gibbs street, Pomona
4325	W. Horner, Oakland	F. Dalton, Court House, Oakland
4495	H, Schlutten, Oakland	C. L. Dangerfield, Pacific Grove
4626	F. E. Bundy, Santa Monica	R. M. Miller, Santa Monica
5236	A. L. Reed, Suisun	G. L. Stiffler, Coyote
5574	W. J. McGraw, Los Angeles	A. Larson, Pasadena
142	C. C. Waltz, Oakland	Periera Bros., 126 Spring street, Oakland
260	Abram Block, Santa Clara	L. W. McDonald, 720 S. 11th street, San José
825	J. L. Swank, Colusa	A. F. Steiner, 2408 Grove street, Berkeley
953	S. F. Ruff, Stockton	John O. Derr, 1325 N. Center street, Stockton
1371	L. Spangler, Sacramento	Homer D. Bell, 1810 L street, Sacramento
1391	Dr. Swisher, Healdsburg	James A. Brown, Healdsburg
1418	Fred Harvey, Galt	J. M. Benson, Sutter Creek
1544	Mrs. A. G. Hicks, Los Angeles	C. M. Bailey, 2428 Malabar street, Los Angeles
1597	H. J. Ench, Oakland	D. Behmer, 626 Charles street, Santa Rosa
1604	James Normand, Santa Cruz	F. M. Osborn, Ukiah
1765	Pipher Bros., Los Angeles	W. G. Thorpe, 1248 Magnolia ave., Los Angeles

Serial No.	From—	To—
1782	Chester A. Johnston, Tarsazara	T. W. Harris, Court House, Oakland
1823	Geo. Bryle, Sacramento	E. R. Moffit, 236 Waller street, San Francisco
1828	L. K. Wells, Alameda	J. R. Slonaker, 334 Kingsley avenue, Palo Alto
2080	E. V. Pasquale, San Francisco	J. W. Kerr, 517 Third street, Eureka
2289	L. N. Stott, Santa Barbara	B. M. Smith, 425 Chapala street, Santa Barbara
2541	W. F. Hill, Hanford	E. P. Prather, Laton
2568	Frank Marton, San Jose	Griffin & Skelley Co., Visalia
2705	Geo. C. Schilling, Santa Rosa	C. S. Breadwell, 621 Wheeler street, Santa Rosa
2782	Morris Kind, Cement	James E. Sullivan, Rio Vista
2832	O. H. Burbridge, Los Angeles	F. A. Heim, 941 E. Second street, Los Angeles
2989	Ira Mecum, Oakland	Mrs. C. K. Harder, 812 11th street, Sacramento
3012	D. S. Dimond, Dimond	A. Rhodes, 502 Fourth street, Santa Rosa
3149	Chas. C. Perkins, Sacramento	John Riley, 1030 E street, Sacramento
3268	Harry Van, San Francisco	J. E. Foulds, 2331 Bancroft way, Berkeley
3668	W. T. Harris, Oakland	E. R. Marriott, Haight & Fourth sts., Alameda
4001	J. H. Speck, San Francisco	W. C. Murdock, Jr., Western National Bank, San Francisco
4105	C. H. Hoge, Long Beach	J. H. Cooper, 1010 E. Ocean ave., Long Beach
4265	L. R. Rogers, Fresno	J. C. Paine, Fowler
4326	P. E. Hatch, Long Beach	A. W. Macdonell, Long Beach
4345	C. Goelz, Sonora	Dr. J. R. Fearn, 1165 Clay street, Oakland
4346	Geo. E. Starkweather, San José	S. H. Herring, Los Gatos
4040	N. W. Shears and Wm. Geogery, Los Angeles	C. G. Wilkinson, Tropico
4534	Wm. D. Knights, San Francisco	John Breuner Co., 1451 Van Ness ave., San Fran.
4843	J. Breuner Co., San Francisco	Bowes, Breuner Co., 1491 Van Ness ave., San Francisco
5481	C. N. Hobson, Fresno	J. O. Turner, 2929 Fresno street, Fresno
5507	W. G. Ferguson, San Diego	George E. Bird, La Mesa
5725	Frank Antonuccio and Jennie Antonuccio, Oakland	Henry W. G. Lange, 609 Fourth st., Oakland
5776	E. S. Gunby, Long Beach	Chas. Snider, Long Beach
5959	J. A. Driffill, Oxnard	Dr. R. D. Potts, Oxnard
6041	Dr. R. Cadwalader, San Fran.	Gilbert M. Barrett, 1051 Cole st., San Francisco
6188	R. K. Blair, 1101 Paris st., Ala.	F. W. Krone, Jr., Elmhurst
36	J. E. Clark, Mount Olivet	G. C. Schelling, 407 Fourth street, Santa Rosa
51	W. Ede, San Francisco	W. H. Milholland, 407 Cole st., San Francisco
140	R. J. Mier, Los Angeles	T. F. Phillips, Colusa
209	Crane Bros., Livermore	A. J. Platt, Pleasanton
284	L. J. Evans, Napa	W. De Carteret, 536 Union street, Napa
324	A. F. Jones, Oroville	W. Dunbrow, Oroville
641	J. F. Pipher, Palo Alto	B. F. Mason, San Leandro
952	C. Rossi, Stockton	E. J. Rossi, 1304 N. San Joaquin st., Stockton
1444	E. L. Doherty, Mill Valley	A. B. Tarpey, 1105 Grand street, Alameda
1492	Earl Fruit Co., Fresno	J. A. Thurneen, 368 Poplar avenue, Fresno
1801	W. F. Rathbun, Colusa	G. W. Desrosier, Maxwell
1874	J. W. Pollard, Los Angeles	E. E. Sherrard, 660 E. Adams st., Los Angeles
2710	C. E. Wright, Sacramento	Capital Mac. and Auto Co., 709 L st., Sacramento
2871	H. G. Bond, Santa Clara	C. E. Lotz, 116 S. Ninth street, San José
2990	C. V. Thompson, Eureka	J. H. Mallery, Eureka
3092	D. S. Dimond, Dimond	A. Rhodes, Santa Rosa
3416	C. B. Rust, Elmira	A. W. Losee, Elmira
3521	C. Snow, Selma	D. Young, Fresno
3705	H. C. Frandson, Oakland	D. V. Bissland, 708 Virginia street, Vallejo
3758	T. Breeze, Menlo Park	R. Wilbur, M.D., Stanford University
3822	C. P. Briggs, Los Angeles	A. E. Michel, 751 S. Flower street, Los Angeles
3825	D. H. White, Los Angeles	A. L. Parsons, Betteravia
4003	B. Coughran, Long Beach	H. Dovey, Long Beach
4387	C. B. Hammer, Pasadena	F. C. Tyson, Pasadena
4401	J. A. Landsberger, San Fran.	E. Aigiltinger, 408 Golden Gate ave., San Fran.
4640	J. G. Talbot, Los Angeles	E. O. Penfield, Pomona
4725	H. Dewey, Pomona	C. W. Patterson, Winchester
4793	W. D. Ennor, Riverside	F. F. Sibley, Riverside
4906	H. M. Wilkins, Los Angeles	J. Farrell, 540 S. Figueroa street, Los Angeles
5231	Laugenour Auto Co., S. F.	R. E. Boyle, Woodland
5636	L. M. Harrison, Fruitvale	R. H. Zacharias, Westley
5825	C. A. Dundas, Riverside	W. H. Smith, Pasadena
5916	E. R. Dimond, San Francisco	F. Roedner, 408 Golden Gate ave., San Fran.
6278	L. Bleakmore, Los Angeles	J. C. Knudson, 1740 S. Hoover st., Los Angeles
236	Phenix Exchange, Oakland	J. A. Adams, 1327 McAllister st., San Francisco
386	H. J. Mortenson, Alameda	G. Wyman, Fruitvale
799	Dr. Lilley, Oakland	A. H. Cowan, 1312 Page street, San Francisco
437	G. Schoenewald, St. Helena	H. J. Lewelling, St. Helena
806	W. H. Humphreys, Stockton	A. L. Reed, 2119 Bush street, San Francisco
1040	W. H. Allen Jr., Los Angeles	Dr. W. P. Keasbey, 2402 Juliet st., Los Angeles
1132	Dr. Agnew, San Francisco	T. C. Schwerin, San Mateo
1356	F. J. Blackburn, Paso Robles	R. H. Worthington, 2329 Dana street, Berkeley

Seal No.	From—	To—
4064	F. Grady, Los Angeles	W. H. Bradley, 112 Worcester ave., Los Angeles
4316	L. Huiskamp, San Jose	L. Normandin, 190 W. Santa Clara st., San Jose
4682	W. R. Hearst, Santa Barbara	W. J. Willetts, Santa Barbara
4740	F. S. Smedley, San Francisco	F. O. Renstrom, 436 Stanyan st., San Francisco
4798	Golden Gate Auto Co., San Francisco	W. S. Hale, San Fran
67	F. H. Rhodes, San Francisco	Fresno Irrigation Farms Co., Fresno
548	B. Smith, Seabright	Santa Cruz Investment Co., Santa Cruz
579	J. O. Bradney, San Francisco	A. H. Merritt, Elmhurst
723	F. C. Franck, Santa Clara	H. G. Stelling, Santa Clara
824	C. F. Fletter, San Francisco	W. L. Russell, 909 Georgia street, Vallejo
1099	L. V. W. Brown, Riverside	P. T. Evans, Riverside
1289	A. W. Duck, Oakland	D. E. Wilson, Petaluma
1533	S. Hill, Santa Ana	B. J. Warner, 414 N. Main street, Santa Ana
1562	H. D. Porter, Woodland	W. Von Zee, Woodland
1568	J. A. Moore, Woodland	H. H. Lusk, Woodland
1860	B. F. Smith, Represa	E. Rush, M.E., Represa
2011	D. L. Wolff, Los Angeles	E. Gilson, 1422 Maple avenue, Los Angeles
2240	R. B. Quellenhan, Stockton	Miss N. B. Waters, 309 Larkin st., San Francisco
2320	W. R. Staats, Pasadena	H. R. Dodd, 1507 Maple avenue, Los Angeles
2639	J. B. Portwood, Orangevale	C. J. Noack, 1118 H street, Sacramento
2649	A. A. Libby, Pasadena	W. T. Glassell, Hollywood
2819	F. Nies, Los Angeles	C. Kragenhelm, 136 South Los Angeles street, Los Angeles
2853	A. J. Snyder, Oakland	R. E. Jeffrey, Piedmont
2966	E. W. Hiveley, Los Angeles	V. G. Kleinberger, Los Angeles
3071	C. H. Howland, Inglewood	R. O. Quackenbush, 704 M street, Kern
3103	E. L. Doherty, Mill Valley	Dr. E. A. Upton, 1168 Washington st., Oakland
3133	D. M. Herzstein, San Francisco	G. A. Boyer, Golden Gate ave., San Francisco
3310	Hawkins & Moore, Woodland	Lusk & Bieler, Woodland
3689	J. F. McIntyre, Ventura	G. W. Young, Sespe
3960	E. J. Best, Santa Monica	S. Kennelley, 310 Oregon ave., Santa Monica
3985	W. S. Hale, San Francisco	F. Weisenhofer, 3017 X street, Sacramento
4646	Smith & Phelps, Los Angeles	J. A. Arnaz, 2011 S. Main st., Los Angeles
4647	D. A. Warner, Los Angeles	C. G. Pratt, 1543 Westlake ave., Los Angeles
4654	C. G. Bradshaw, Los Angeles	H. Hall, 729 Hellman Building, Los Angeles
4655	O. P. Koerting, Los Angeles	G. A. Pounder, 902 Bonnie Brae st., Los Angeles
4659	Deherte Bros., Compton	J. S. Bransford, Hotel Lankershim, Los Angeles
4732	G. H. Evans, San Francisco	E. W. Joy, corner San Francisco
5198	E. M. Dennison, Long Beach	S. S. Irwin, 627 E. Sixth street, Long Beach
88	W. L. Pattiani, Oakland	W. L. Boldt, 2003 Addison street, Berkeley
141	R. L. McCabe, Byron	R. A. Berry, 700 Benvenue street, Berkeley
214	G. H. Normand, Santa Cruz	Benj. Smith, Santa Cruz
379	F. A. Hunter, Santa Clara	Thos. Edwards, 521 S. Fifth street, San José
556	W. G. Williams, Los Angeles	Hollywood Auto Co., Hollywood
702	R. Darnell, Los Angeles	G. F. Colton, 351 E. Second street, Los Angeles
748	J. E. S. Heath, South Pasadena	N. C. Kelly, 2922 Brighton avenue, Los Angeles
1164	G. A. Ennis, Alameda	C. Cereghino, Sixth and Broadway, Oakland
1331	D. M. Mudd, Los Angeles	G. W. Moore, 224 West Fourth street, Santa Ana
1428	T. H. Beckman, Lodi	F. B. Mills, Woodbridge
1447	R. T. Lyng, Ben Lomond	Ferrier Brock Co., Berkeley
1533	B. J. Warner, Santa Ana	J. L. Potter, Santa Ana
1555	E. A. Davis, Los Angeles	S. T. Norton, 1039 Gratton street, Los Angeles
1614	D. J. Grant, Los Angeles	Old Settlers Inv. Co., 601 Grant Bldg., L. A.
1765	E. Luke, Los Angeles	Pipher Bros., 153 N. Main street, Los Angeles
1767	W. L. Russell, Vallejo	H. A. Duckworth, 959 Fourth avenue, Oakland
1794	W. C. Empey, San Francisco	G. A. Imes, San Rafael
1799	C. Roullier, San Francisco	C. P. Stevens, Benicia
1879	E. Jefferies, Santa Cruz	F. H. Parker, 125 Pacific avenue, Santa Cruz
1887	G. E. Caglieri, San Francisco	W. Levin, San Francisco
2274	A. L. Glassel, Los Angeles	W. H. Schweppe, 2722 La Salle avenue, L. A.
2311	H. A. Parker, Pasadena	P. C. MacGregory, Pasadena
2637	D. Arnold, Los Angeles	E. H. Jackson, Long Beach
2943	J. P. Hatzfeld, Anaheim	Dr. H. A. Johnson, Anaheim
3039	A. G. Baker, Stockton	F. Wilson, 829 E. Weber avenue, Stockton
3078	H. N. Diamond, San Francisco	F. W. Marston, 2714 Sac'to st., San Francisco
3150	W. H. Weilbye, Oakland	E. F. Hultberg, 819 Linden street, Oakland
3184	J. L. Blossom, Stockton	C. H. Baker, French Camp, Stockton
3187	D. S Watson, San Francisco	P. S. Grant, St. Helena
3386	G. R. Walton, Los Angeles	J. C. Knuth, 872 N. Raymond ave., Pasadena
3545	A. Uhl, San Francisco	E. P. Connelly, 431 Hugo street, San Francisco
3717	W. D. Jacks, Napa	J. L. Abrams, 409 North Main street, Napa
3801	B. Holler, San Francisco	J. Holler, R. F. D. No. 26, Gilroy
3940	Mines & Farish, Los Angeles	Thos. M. McKelvy, Clovis
4398	I. Merle, Alameda	Ferrier-Brock Co., Berkeley
4647	C. G. Pratt, Los Angeles	C. C. Herd, 1632 Orange street, Los Angeles
4732	E. W. Joy, San Francisco	G. T. Balch, 67 Scott street, San Francisco

Seal No.	From—	To—
[illegible]	C. Eichlin, Oakland	W. F. Buswell, 1756 Waller st., San Francisco
1763	J. L. Banker, Berkeley	Webb & Pearce, 416 Tenth street, Oakland
2008	E. Barr, Petaluma	J. M. Gutermute, 771 Keller street, Petaluma
2143	I. B. Washburn, Stockton	J. W. Crippen, Oak Park
2409	Hollingsworth & Robson, L. A.	M. Young, San Dimas
2527	L. B. Morris, Oakland	G. C. Smith, 1266 Grove street, Oakland
2584	C. H. Dean, Napa	G. H. Pinkham, Napa
2619	H. B. Crosker, Healdsburg	A. G. Deardorff, M.D., 2121 Center st., Berkeley
2786	H. B. Smith, Colton	J. A. Champion, Colton
2862	H. J. Mohr, Mount Eden	H. A. Oliver, Mount Eden
2889	Mrs. Harder, Sacramento	W. G. Willi, 57 Rose avenue, Sacramento
3002	A. Rhodes, Santa Rosa	A. A. Lomont, 213 B street, Santa Rosa
3223	S. P. Elliott, Stockton	J. A. Derby, 869 Wood street, West Oakland
3225	A. E. Davidson, San Francisco	A. Johnson, Crockett,
3365	J. A. Murray, Monterey	H. H. Taylor, 2308 California st., San Francisco
3470	A. Bassett, Los Angeles	R. N. Martin, 4501 Marmion way, Los Angeles
3552	C. Sidwell, Redlands	B. Hartley, Redlands
3680	M. F. Fountain, Blue Lake	J. R. Worthington, Blue Lake
3793	G. W. Van Sycle, Hollywood	C. E. Spaulding, Los Angeles
3955	F. W. Stearns, Long Beach	G. L. Nibel, Long Beach
4007	C. V. Hall, Los Angeles	W. D. Shaffer, Box 62 R. F. D. No. 2, Fullerton
4495	Daingerfield, Gilroy	J. Gallegos, Mission San José
4587	D. McCray, Long Beach	W. H. and H. L. Bergen, Long Beach
4645	J. M. Gilbert, Los Angeles	P. C. Gernert, 2723 South Main st., Los Angeles
4651	A. J. Wallace, Los Angeles	Fred Eaton, California Club, Los Angeles
4740	F. O. Renstrom, 424 Stanyan street, San Francisco	H. W. Morse, Cordelia
4918	E. E. Eastin, Los Angeles	C. D. Billheimer, 325 West Walnut st., Pasadena
5246	J. F. Moore, Whittier	C. A. Rees, Whittier
5356	T. Crichlow, Los Angeles	E. A. Colby, Redlands
5570	G. A. Eastman, San Francisco	W. A. H. Connor, 1224 I street, Oakland
5674	H. M. A. Miller, San Francisco	C. F. Archer, 2411 Clay street, San Francisco
5760	H. F. Burt, Los Angeles	T. S. Wadsworth, 319 Douglas Block, L. A.
5802	G. W. Hughes, Long Beach	W. H. Allen, Jr., 829 Bonnie Brae street, L. A.
5804	C. D. Hendrickson, Long Beach	Irving Miller, Long Beach
5820	I. M. Hollingsworth, Los Ang.	O. L. Blachley, Pasadena
5830	G. C. Bates, Los Angeles	O. M. Soudan, Whittier
6240	R. R. Perry, Los Gatos	S. G. Butler, 21 Schiele avenue, San José
6584	R. Hale, Los Angeles	W. T. Schneider, 415 Byrne Blk, Los Angeles
7165	S. McCray, Los Angeles	H. W. Frank, 337 South Spring st., Los Angeles
7167	H. W. Frank, Los Angeles	S. McCray, 524 Merchants' Trust Blk, L. A
184	F. C. Havens, Piedmont	E. A. Herron, 74 Moss avenue, Oakland
212	F. J. Eddy, Pasadena	E. A. Moore, Redlands
282	W. P. Henry, Napa	W. Redmond, Knightsen, Contra Costa Co.
344	H. A. Dorman, Pasadena	G. W. Ferguson, 506 Braly Bldg., Los Angeles
433	J. E. Blackshaw, San Jacinto	H. L. Gandy, San Jacinto, San Bernardino Co.
763	S. H. Chase, Jr., San José	W. Wheeler, 198 Pomona avenue, San José
767	W. H. Button, Santa Rosa	J. Schelling, 407 Fourth street, Santa Rosa
1153	E. W. Davies, Los Angeles	G. W. Ferguson, 506 Braly Bldg., Los Angeles
1404	S. M. Green, Colusa	W. M. Smith, Biggs
1441	J. W. Shiels, San Francisco	W. I. Terry, M.D., S. F.
1536	C. Osborne, Los Angeles	J. A. Caldwell, 2849 N. Sickel st., Los Angeles
1871	Trewavas & Lee, San Francis	Blosser Bros., Santa Maria
1879	C. H. Wagner, Hollister	E. Jeffreys, 184 Pacific avenue, Santa Cruz
2015	R. M. Hempel, Stockton	E. Kingman, 1235 East Main street, Stockton
2143	E. Allen, Los Angeles	T. J. Henderson, 143 South Avenue 21, L. A.
2304	H. E. Huntington, Los Ange	E. S. Cobb, Whittier
2425	H. E. Holden, Vineburg, Sono County	R. G. Thompson, 640 Franklin street, Napa

GENUINE JADE

FINEST PINK CORALS

Largest stock of DIAMONDS and PRECIOUS STONES set in the latest designs.

GORHAM'S SOLID SILVERWARE

Fine watch repairing and diamond work at

THE BALDWIN JEWELRY CO.

1261 VAN NESS AVENUE, AT SUTTER

UNITED RAILROADS OF SAN FRANCISCO.

MARKET STREET LINES.

are those leading from the Ferry Station via the main artery and thoroughfare of San Francisco. They consist of the following:

McAllister, Yellow Cars.

Run through to and from northern entrances to Golden Gate Park, via Market, McAllister and Fulton Streets.

Hayes, Green Cars.

Run through to and from eastern entrance to Golden Gate Park, via Market and Hayes Streets.

Haight, Red Cars.

Run through to and from eastern entrance to Golden Gate Park, via Market and Haight Streets.

Valencia, Blue Cars.

Run through to and from 28th Street, Mission District, via Market and Valencia Streets.

Castro, White Cars.

Run through to and from 26th Street, Mission District, via Market and Castro Streets.

Transfers are issued from above lines, outbound, as follows:

McAllister.	Hayes.	Haight.	Valencia.	Castro.
To	To	To	To	To
Battery N	Battery N	Battery N	Battery N	Battery N
1st S	1st S	1st S	1st S	1st S
2nd S	2nd S	2nd S	2nd S	2nd S
Montgomery N	Montgomery N	Montgomery N	Montgomery N	Montgomery N
Post W	Post W	Post W	Post W	Post W
3rd S	Kearny N	3rd S	Kearny N	Kearny N
Kearny N	3rd S	Kearny N	3rd S	3rd S
4th S	Ellis W	Ellis W	Ellis W	Ellis W
Ellis W	4th S	4th S	4th S	4th S
Powell N	Powell N	Powell N	Eddy W	Eddy W
Eddy W	Eddy W	Eddy W	Powell N	Powell N
5th S	5th S	5th S	5th S	5th S
Taylor N	6th S	Taylor N	6th S	6th S
6th S	Taylor N	6th S	Taylor N	Taylor N
City Hall Ave W	8th S	8th S	8th S	8th S
Larkin N or S	9th S	Larkin N	9th S	9th S
Fillmore N or S	Larkin N	9th S	Larkin N	Larkin N
Devisadero S	Polk S	10th S	10th S	10th S
8th Ave N	Fillmore N or S	Fillmore N or S	14th W	Church N or S
Fulton W	Devisadero S	Masonic S	16th E or W	18th E or W
		Stanyan S	22nd W	24th W
			Mission S	24th E
				Good only for cash passengers boarding car West of Valencia St.

Passengers arriving at the Ferry Station can take cars at foot of Market Street for any section of the city. Fare 5 cents.

Remember that the Observation Cars leave daily from the junction of Market, Post and Montgomery Streets, at 10 A. M. and 2 P. M., returning at 1:30 P. M. and 5:30 P. M.

UNITED RAILROADS OF SAN FRANCISCO.

Routes in both directions are the same, unless otherwise specified.

NAME OF LINE.	ROUTE TRAVERSED.
BRYANT	OUTBOUND—From Market, via 2d, Bryant, 26th to 26th & Mission INBOUND—From 26th & Mission, via 26th, Bryant, 10th, Brannan & 2d to Market
BOSWORTH	From Bosworth & Mission, via Bosworth & Berkshire Sts., to Glen Park, crossing San Mateo Line at Diamond.
BUSH & BATTERY	From Battery & California, via Battery, Bush, Kearny to Union Square Ave. (near Market)
CALIFORNIA (Horse Car)	From Ferry, via Market & California to Montgomery
CALIFORNIA & CLIFF (Terminal Line)	From Central Ave., via California & 33d Ave. to Ocean Beach, Sutro Heights and Cliff House
CASTRO (Cable)	From Ferry, via Market & Castro to 26th & Castro.
CEMETERIES & MISSION	From Ferries, via Mission, Onandago & San Jose Ave. to the Cemeteries
CENTRAL & 8th AVES. (Terminal Line)	From Central Ave. & Sutter, via Central Ave., California, Parker Ave., Richmond Ave., 1st Ave., Clement St., 8th Ave. to Fulton and Golden Gate Park.
CENTRAL AVENUE & CLEMENT (Terminal Line)	From Central Ave. & Sutter, via Central Ave., California, Parker Ave., Richmond Ave.. 1st Ave., Clement St., 33d Ave., Point Lobos Ave. to Cliff House, Sutro Heights & Ocean Beach
DEVISADERO (Terminal Line)	From Sacramento, via Devisadero to Jackson
EAST, 22d & 24th (Terminal Line)	From 22d & Mission, via 22d, Howard, 24th to Rhode Island & 24th. near City & County Hospital
EDDY & FULTON (Terminal Line west of Central Ave.)	OUTBOUND—From Powell & Market, via Eddy, Devisadero, Sacramento, Lake, 6th Ave., Fulton to 11th Ave., opposite Golden Gate Park & Chutes INBOUND—From 11th Ave., via Fulton, 6th Ave., Lake, Sacramento, Devisadero, Turk, Mason, Eddy to Market.
EIGHTEENTH (Terminal Line)	From 18th & Guerrero, via 18th, Moss Ave., Caselli Ave., Falcon Road, Ashbury, Frederick, Clayton, Waller to Stanyan, opposite Golden Gate Park
EIGHTH & 18th	From Market, opp. City Hall, via 8th, Bryant, 16th, Kansas, 17th, Connecticut, 18th, Kentucky to 23d at Car House
ELLIS & O'FARRELL	OUTBOUND—From S. P. Depot, 3d & Townsend, via Townsend, 4th, Ellis, Hyde, O'Farrell, Devisadero, Oak, Stanyan to Stanyan & Haight (Golden Gate Park), Passengers for Affiliated Colleges transfer to Masonic Ave. cars at Oak and Masonic Ave. INBOUND—From Stanyan & Haight, via Stanyan, Page, Devisadero, Ellis, 4th, Townsend to 3d
ELLIS, PARK & OCEAN (Terminal Line west of Stanyan)	OUTBOUND—From Market, via Ellis, Hyde, O'Farrell, Fillmore, Oak, Stanyan, Frederick & "H" St. to Ocean Beach INBOUND—From Cliff, via "H" St., Frederick, Stanyan, Page, Fillmore & Ellis to Market St.
FIFTH & SANSOME	INBOUND—South from Market, via 5th, Brannan, 4th, Townsend, 3d, Brannan, 2d, Folsom, 1st (crossing Market at Battery), Bush, Sansome to Chestnut & East (at Sea Wall) OUTBOUND—South from Chestnut St., via Sansome, Bush (crossing Market at Battery), 1st, Folsom, 2d, Brannan, 3d, Townsend, 4th, Brannan, 5th to Market
FILLMORE & 16th	From 16th & Bryant, via 16th, Church, 13th, Fillmore to Broadway, connecting with Fillmore Hill Line for Bay St.
FILLMORE HILL (Terminal Line)	On Fillmore, between Broadway & Bay Sts.
FOLSOM	From Ferry, via East & Folsom to Precita Ave., connecting with East 22d & 24th or San Bruno terminal lines
FULTON (Terminal Line)	On Fulton, from 11th Ave. (Chutes) to 24th Ave. (near Stowe Lake)
HAIGHT (Cable)	From Ferry, via Market & Haight to Stanyan (G. G. Park)
HAYES (Cable)	From Ferry, via Market & Hayes to Stanyan (G. G. Park)
HOWARD	From Ferry, via Howard & 26th to Mission & 26th Sts.
INGLESIDE & GUERRERO	From Ferry, via East, Harrison, 14th, Guerrero, Chenery, San Jose Ave. & Ocean Ave. to Ingleside
JACKSON, via Sacramento & Clay (Cable)	OUTBOUND—From Ferry, via East, Clay, Mason, Jackson, Central Ave. to Central Ave. & California, connecting with California & Cliff, Eddy & Fulton at Central Ave., also Fillmore Hill at Fillmore INBOUND—From Central Ave. & California, via Central Ave., Jackson, Steiner, Washington, Stockton, Sacramento to Ferry

UNITED RAILROADS OF SAN FRANCISCO—Continued.

Routes in both directions are the same, unless otherwise specified.

NAME OF LINE	ROUTE TRAVERSED.
JACKSON, via Powell (Cable)	OUTBOUND—From Market, via Powell, Jackson & Central Ave. INBOUND—From Central Ave. & California, via Central Ave., Jackson, Steiner Washington, Powell to Market.
KEARNY & MISSION	From Ferry, via East, Broadway, Kearny, 3d, Mission, Mission Road, Onondaga Ave., crossing San Mateo Line at San Jose Ave.
KENTUCKY (Terminal Line so'th of 23d)	From 3d & Market, via 3d, Berry, 4th, Kentucky to 16th Ave. (S) & Railroad Ave., connecting with Railroad Ave. cars for Six-Mile House
McALLISTER (Cable)	From Ferry, via Market, McAllister, Fulton to 11th Ave. (G. G. Park & Chutes), connecting with Fulton St. cars westward, or 8th Ave. cars northward
MAIL DOCK (Terminal Line)	On Brannan, from 3d & Brannan to Pacific Mail Steamship Dock (at 1st & Brannan)
MASONIC AVE. (Terminal Line)	From Oak, via Masonic Ave., Frederick, Clayton, Carl, Stanyan, Parnassus Ave. to Affiliated Colleges.
MISSION	From Ferry, via East, Mission & 29th to Noe & 29th Sts.
MONTGOMERY & 10th	From Washington & Kearny, via Washington, Montgomery, Post, Leavenworth, City Hall Ave., Groye, Polk, 10th to Bryant & 10th Sts.
POWELL (Cable)	OUTBOUND—From Market St., via Powell, Jackson, Mason, Montgomery Ave., Taylor to Bay & Taylor Sts. INBOUND—From North Beach, via Taylor, Montgomery Ave., Mason, Washington, Powell to Market St.
OBSERVATION CAR ROUTE	FIRST COURSE—From Post, Market & Montgomery Sts. to Power House, via Post, Leavenworth, City Hall Ave., Grove, Polk, 10th & Bryant; stopping at Power House 5 minutes for inspection of same SECOND COURSE—To Affiliated Colleges, via Bryant, 16th, Church, 13th, Fillmore, Oak, Stanyan & Parnassus Ave. THIRD COURSE—To Cliff House, via Parnassus Ave., Stanyan, Page, Devisadero, Sacramento, 6th Ave., Clement & Point Lobos Ave., stopping at Cliff House 45 minutes FOURTH COURSE—To Broadway & Fillmore Sts. (Fillmore St. Hill), via Point Lobos Ave., Clement, 6th Ave., Sacramento, Devisadero, Turk & Fillmore Sts. FIFTH COURSE—To starting point, via Fillmore, Ellis, Taylor & Post Sts.
POLK & LARKIN (Cable) (Cross Town Line)	From Brannan, via 9th, Larkin, Post, Polk, Pacific Ave. to Devisadero & Pacific Ave.
POTRERO, PARK & OCEAN (Sundays only)	From 16th & Bryant, via 16th, Church, 13th, Fillmore, Oak, Stanyan, Frederick & "H" St. to Ocean Beach, returning same route, excepting via Page instead of Oak St.
S. F. & SAN MATEO	From 5th & Market, via 5th, Mission, Onandago, San Jose Ave. & County Road to San Mateo
SACRAMENTO (Cable)	From Ferry, via Clay, Larkin & Sacramento to Central Ave., connecting with Eddy & Fulton, California & Cliff, Central & 8th Aves. & Central Ave. & Clement St. lines
SAN BRUNO AVE. (Terminal Line)	From 26th & Folsom, via Folsom, Precita Ave. & San Bruno Ave. to Dwight
SIXTH	From Brannan, via 6th, Taylor & Post to Montgomery
MARKET ST., PARK & OCEAN (Sundays only)	From Market, via Ellis, O'Farrell, Devisadero, Oak, Stanyan & "H" Sts. to Ocean Beach, returning same route, excepting via Page instead of Oak and via Ellis to Mkt.
SUTTER (Cable)	From Ferry, via Market & Sutter to Central Ave.
THIRD & KEARNY (Cross Town Line)	NORTHBOUND—From 3d & Townsend (S. P. Depot), via 3d, Kearny, Broadway, Powell to North Beach. SOUTHBOUND—From North Beach, via Powell, Montgomery Ave., Union, Stockton, Broadway, Kearny, 3d to S. P. Depot (at 3d & Townsend)
VALENCIA (Cable)	From Ferry, via Market & Valencia to 28th & Valencia, passing S. P. Depot at 25th St.
WEST, 22d & 24th. (Terminal Line west of 22d & Mission)	From 22d & Mission, via 22d, Chattanooga, 24th to Hoffman Ave.; thence via 24th, Dolores, 22d & Mission to Ferry.

UNITED RAILROADS OF SAN FRANCISCO.

THE TRANSFER SYSTEM.

The Transfer system requires passengers to ask for transfers when fare is paid. If passengers fail to ask for a transfer at that time their attention will be directed to the rule in a polite and gentlemanly manner, and if the conductor is satisfied that the passenger is entitled to a transfer he may issue same, thereby giving the passenger the benefit of the doubt.

The transfer points shown on the transfers are for the information of the passengers, and will not be punched.

Transfers will not be given to passengers *presenting transfers* except on the following "Crosstown" Lines:

Fillmore and Sixteenth Streets line.
Polk and Larkin Streets line.
Third and Kearny Streets line.

Passengers going to and coming from the following terminal or extensions of through lines will be entitled to again transfer.

Central and Eighth Avenues.
California Street and Cliff.
Central Avenue and Clement Street.
"H" and Stanyan Streets, (Cliff line).
Eddy and Fulton, West of Central Avenue.
Fulton Street Extension.
Mail Dock.
Masonic Avenue.
Mission South, at Twenty-Sixth.
San Jose Avenue South, at Twenty-ninth.
Ocean Avenue West (at Ocean and San Jose Avenues).
San Jose Avenue South (at Ocean and San Jose Avenues).
East Twenty-second and Twenty-fourth Streets.
Fifth and Sansome North of Sacramento.
West Twenty-second and Twenty-fourth Streets. When terminating at Mission Street.
Devisadero Street.
San Bruno Avenue.
Railroad Avenue.
Bosworth Street.
Polk Street, (Horse car line).
Eighteenth Street line.
Fillmore Hill line.
Kentucky Street, (at Twenty-third Street).

When transferred passengers request a transfer to a terminal line, the letter "X" will be punched also. This will indicate that the transfer is good only on a terminal line.

Transfers to a terminal line may be issued to passengers AT the transfer point.

In transferring passengers in cases of emergency the letter "S" will be punched.

Transfers will be issued to passengers at the time fare is collected, excepting on the California Cable Ry. and the Presidio & Ferries R. R.

No transfers are issued from lines of the United Railroads to those of the California Cable Ry., excepting on inbound trips at Central Avenue.

No transfers are issued from lines of the United Railroads to the Geary Street Ry. or the Presidio & Ferries R. R. Neither are transfers received by the former from those two roads.

The San Francisco Street and Avenue Guide is arranged numerically, one hundred numbers allowed for each block. The streets are alphabetically arranged, also the street cars to any number.

Carriages, Broughams Victorias, Four-in-Hands

Kelly's
FINE EQUIPAGES

THOS. KELLY & SONS

LIVERY AND BOARDING STABLE.

1623-1631 Fine Street.

Tel. Franklin 217. Tel. Franklin 216

SAN FRANCISCO.

A ST. [illegible] bet. Point Lobos av. & [illegible] (Old Masonic Cemetery) W. to Great [illegible] Heights
1-[illegible] Sutter & [illegible] McAllister or [illegible] cars (3 blks).
[illegible] same as [illegible]
[illegible] & Fulton [illegible] McAllister [illegible] (3 blks)
[illegible] Park [illegible] Sutter & Clement [illegible] & Sutter & Clement [illegible] cars (3 blks)
[illegible] Central & [illegible] (Park [illegible] & Clement cars [illegible] McAllister [illegible] cars (3 blks)
[illegible] Sutter Clement & [illegible] McAllister, Geary, Eddy & [illegible] cars (3 blks)
[illegible] same as [illegible]-2100 [illegible] Sutter Clement & Central [illegible] cars (3 blks)
[illegible] Sutter Clement & Central [illegible] on Point Lobos av.

A SOUTH, bet. [illegible] & B [illegible] from Hunter's Point [illegible] (at 6th av. South) SW. to county [illegible] 6th to 9th avs. south. 5th & 15th or 3d & [illegible] st. cars (22 blks).

ABERDEEN, [illegible] of Mission & west of San Bruno av. bet. [illegible] & [illegible] from Visitation SW. to Medford;

ACADEMY, [illegible] San Jose av. (S. P. R. R.) & Chenery, from [illegible] S. to [illegible] (Fairmount Tr.), near Glen Park [illegible] & Guerrero st. cars (direct at [illegible] Chenery) Mission st. cars (1 blk) across R. R. track.

ACADIA or ARCADIA, bet. [illegible] av. (S. P. R. R.) & [illegible] from Mangels av. to Circular av. (S. P. R. R.)
1-100 ([illegible] near Glen Park to Joost av.) Harrison & Guerrero (S. F. & S. M.) cars (1 blk).
100-199 (Joost to Sunnyside avs.), same as 1-100 above).

ACCACIA, W. of Howth from [illegible] Ocean av. SW. to Lee & Lakeview avs. Ocean av. cars or Cemeteries line.

ACORN ALLEY, bet. California & Sacramento from 1114 Leavenworth W. California or Sacramento st. cars.

ACTON, W. of Oliver from [illegible] Mission (opp. Sickles av.) S. to [illegible] av. in San Mateo Co. (West End Tr.) Cemeteries line, 2 blks at Ocean View Station).

ADA ALLEY, bet. Leavenworth & Hyde from Ada Court E. (entrance from [illegible] O'Farrell). (See Ada Court).

ADA COURT, bet. Leavenworth & Hyde, from 620 O'Farrell N. to Ada Alley. Ellis & O'Farrell (from S. P. Depot or Montgomery & 16th (with red panels) 1-2 blk; Ellis (from Park) Geary, Larkin & Polk or O'Farrell, Jones & Hyde branch California (1 1-2 blks).

ADAIR, bet. [illegible] & 16th, from Howard W. to Capp.
1-99 ([illegible] Howard to [illegible] Capp) Howard st. cars (direct); [illegible] & [illegible] Mission or Folsom (1 1-2 blks).

ADAM, bet. [illegible] & San Bruno avs., from 2781 Army S. to [illegible] Heights. Folsom & San Bruno. NOTE—San Bruno cars [illegible] transfers from 5th & Sansome (S. on [illegible]) Bryant (S. on [illegible]) 3d & Kentucky or 3d & [illegible] & O'Farrell (N. or S. on 4th) [illegible] & Sansome (N. or S. on [illegible]) Ferries, Park & Ocean cars (N. or S. on [illegible]) Larkin & Polk (N. or S. on 9th) Montgomery & [illegible] (N. or S. on 10th), Harrison & Guerrero (out at [illegible]) Fillmore & 16th (either way, East 22d & 24th (either way), 8th & 18th (S. on 8th) or from Potrero on a transfer from Fillmore and direct, when running [illegible] to Mission, or Potrero, Park & Ocean cars, also Bryant st. cars (either way) at 26th. NOTE—Passengers [illegible] transfers to Bryant st. cars are entitled to another transfer to San Bruno cars.

ADDISON, W. of Chenery from [illegible] Bemis, W. to 2901 Castro [illegible] (near Glen Park) Harrison & Guerrero (S. F. & S. M.) cars (2 blks) at [illegible] Chenery.

ADELE or ADELA, E. of San Bruno av., bet. Alcatraz & [illegible] from Kossuth near Islais Creek, S. to Hecker (S. S. F.) San Bruno cars ([illegible]) (See Adam).

ADELAIDE PLACE, bet. Geary & Post, from [illegible] Taylor W. Montgomery & [illegible] or Geary st. cars (1 2 blk). Sutter or O'Farrell, Jones & Hyde ([illegible] blks).

ADELE ALLEY, bet. [illegible] & Powell from 824 Jackson (N.) Powell or Jackson st. cars ([illegible] blk).

ADLER, [illegible] & Broadway, from [illegible] Montgomery av. (W.) [illegible] & Kearny st.

AGATE ALLEY, [illegible] & Jones from [illegible] Post N. to [illegible] & [illegible] st. cars (direct); O'Farrell, Jones & Hyde branch California (1-2 blk); Sutter or [illegible] (1 1-2 blks). (See [illegible] Post).

AGNES LANE, [illegible] from [illegible] Green (S.) [illegible] & [illegible] (1 [illegible] blks).

AHLERS COURT, [illegible] & Webster from S. [illegible] & 16th cars (1 [illegible] blks.

AILEEN AVENUE, [illegible] & Dolores from 1876-15th (N.) Harrison & [illegible] (S. F. & S. M.) cars 1 2 blk) [illegible] & 16th [illegible] or Valencia (1 1 2 blks).

ALABAMA, bet. [illegible] & Harrison, from Division (near [illegible]) S. to [illegible] (Bernal Heights)
1-100 [illegible] & 16th or Harrison & [illegible] cars (3 blks)
200-300 [illegible] & 16th (direct); 5th & [illegible] cars (3 blks)
300-400 [illegible] & 16th (1 blks); Bryant [illegible] cars (3 blks)
500-600 [illegible] 3d & Bryant st. cars [illegible]
700-800 [illegible] 3d & Bryant st. cars [illegible]
900-1000 [illegible] 3d & Bryant st. cars (2 [illegible])
1100-1200 [illegible] East 22d & 24th st. cars [illegible]
1300-1400 [illegible] 3d & Bryant st. cars [illegible]
1500-1600 [illegible] Folsom & San Bruno [illegible] Bryant [illegible]
1701-1755 [illegible] (same as [illegible] above)
1800-1899 [illegible]

ALAMEDA, [illegible] Montgomery & 15th or El Dorado [illegible] W. to Harrison. [illegible] & South 3d or Kentucky st. cars; 8th & [illegible] Harrison, 8th & 18th or Bryant st.

ALAMO SQUARE, bounded by Steiner, Scott, Hayes & Fulton. Hayes st. cars (direct). Fillmore & 16th, Ferries, Park & Ocean, McAllister or Ellis & O'Farrell (1 blk).

ALASKA, bet. Water Front & Mexico from the Bay S. to India Basin (S. S. F.) 17 blks from 3d & Kentucky st. cars (at R. R. av.). NOTE—This street is submerged.

ALASKA PLACE, bet. Bay & North Point, from 2423 Mason W. [illegible] & [illegible] st. cars (1 [illegible] blks).

ALBANY, S. of Buena Vista av., bet. 16th & Tilden or Park Hill av. encircling Rocky Point.
Haight st. cars (at Buena Vista av.) or Masonic av. cars (at Frederick & Masonic av.) also 16th at Line 6 blks (at Ashbury). NOTE—Ellis or 6th, Park & Ocean cars transfer to Masonic av. cars.

ALBERT, West of San Bruno av. & E. of Mission, bet. Aberdeen & Ida, from Visitation SW. to Medford (near county line). Mission (17 blks). 3d & Kentucky (22 blks).

ALBERT ALLEY or WELLS AV., bet. 15th & 16th, from 210 Dolores W. to 124 Landers. Fillmore & 16th (1-2 blk); Harrison & Guerrero (S. F. & S. M.) cars (1 1-2 blks); Valencia or Castro (2 1-2 blks).

ALBION AVENUE, bet. Valencia & Guerrero, from 1763 16th S. to 3450 17th
1-100 (1763 16th to 3160 16th) Fillmore & 16th st. cars (direct); Valencia or Harrison & Guerrero (1 2 blk); Mission st. cars or Kearny & Mission (1 1 2 blks)
100-199 ([illegible]121 16th to 3450 17th) same cars as 1-100

ALCATRAZ, bet. Bourne & Adela, from Islais Creek near 11th av. & U. South) S. to Hecker (South S. F.). San Bruno cars (6 blks), (see Adam).

ALDER ALLEY or CRONOGUE ALLEY, bet. Guerrero & Dolores, from 21st S. to 23d
1-100 (21st to 22d) Mission & West 22d or Harrison & Guerrero (direct) (between [illegible])
100-199 (22d to 23d) same cars as 1-[illegible]

ALDINE, bet. McAllister & Turk from [illegible] av. W. to North Willard, McAllister st. (2 blks), Geary (3 1-2 blks).

ALEMANY, bet. Dolores & Church from [illegible]4 17th, N. to Church Lane. Fillmore & 16th or Harrison & Guerrero (S. F. & S. M. cars) 18th st. branch (1 1-2 blks).

ALEMANY AVENUE, W. of parallel to Mission from point S. of Springdale SW. to Ocean av. (Academy Tr., near Jewish Old People's Home). Mission st. cars (direct).

ALGER PLACE, bet. Harrison & Bryant, from [illegible] 1st (E.) Harrison & Guerrero (San Mateo cars (1-2 blk) Folsom, 6th & Sansome or Bryant st. cars (1 1-2 blks) at 1st & Folsom), (see 400-499 1st).

ALICE, bet. 3d & 4th, from 765 Folsom S. to Shipley; Folsom st. cars (direct) 3d & Kearny or Ellis & O'Farrell (S. on 4th) (1 2 blk), (see 7[illegible]-799 Folsom).

ALLEN, bet. Union & Filbert, from 2[illegible]07 Hyde W., thence S. to Union; Union or O'Farrell, Jones & Hyde st. branch California st. cars (direct), see 2[illegible]-21[illegible] Hyde).

ALLISON, bet. Pope & Concord av., from 5301 Mission (opp. Mt. Vernon av.) S. to Hanna, near county line (Syndicate Addition). Cemeteries line (6 blks).

ALMA AVENUE, bet. Grattan & Rivoli, from 1100 Clayton W. to 1200 Stanyan
1-100 (Clayton to 1200 Cole) 18th st. branch Harrison & Guerrero (1 blk). Ferries, Park & Ocean (4th or [illegible] & O'Farrell (on Parnassus av.) (3 blks)
100-199 (1200 Cole to 1151 Stanyan) same as 1-100

ALMS HOUSE ROAD, from Stanyan & continuation of Clarendon av. SW. to Alms House, connecting with Corbett av. & Dewey boulevard.

ALPINE (was Emma), bet. Castro & South Broderick, from point N. of 13th S. to 14th
1-100 (N. of 13th to 13th) Haight st. cars (2 1-2 blks)
100-199 (13th to 14th) Haight st. cars (3 1 2 blks)

ALTA (Telegraph Hill), bet. Union & Filbert, from Sansome W. to point W. of 1320 Montgomery
1-100 (Sansome to 1320 Montgomery) Sansome st. cars (1 blk up over steep grade), Union or Kearny st. cars.

ALTA ALLEY, near 19th & Douglass from Seward SW. to View av., 18th st. branch Harrison & Guerrero (S. F. & S. M.) cars) (2 blks); Castro (4 blks).

ALTA PLAZA, bounded by Steiner, Scott, Clay & Jackson. Jackson st. cars (direct).

ALVARADO, bet. 22d & 23d, from San Jose av. W. to View av.
1-99 (20 San Jose av. to 1023 Guerrero) Harrison & Guerrero or West 22d & 24th (direct). Valencia (1 blk)
100-299 (Guerrero to Sanchez); not opened through
300-399 (930 Sanchez to 951 Noe) Castro st. cars (1 blk), Mission & West 22d & 24th st. cars (3 blks). NOTE—Numbers in this block should be 400-499
500-599 (951 Noe to 1000 Castro) Castro (direct).
600-699 (1000 Castro to 551 Diamond) Castro st. cars
700-799 (Diamond to Douglass); not opened through
800-899 (630 Douglass to 101 Hoffman av.) Mission & West 22d & 24th st. cars (3 short blocks)
900-999 (100 Hoffman to View avs.) (see 800-900 above).

AMADOR, bet. Islais Creek & Calaveras, from Water Front (at Dakota) W. to 1st av. (South S. F.) 3d & Kentucky or 8th & 18th. NOTE—This street is submerged.

AMAZON AVENUE, S. or Italy av., from 5101 Mission SE. to La Grande av. (at Somps' property, Excelsior Homestead). Mission st. cars (at Onondaga & Mission) (See Brazil for cross streets).

AMHERST, bet. Princeton & Yale, from Silver av. S. to Mansell (University Mound). Folsom & San Bruno cars.

ANDERSON, bet. Ellsworth & Moultrie, from Esmeralda av. S. to Crescent av. (Bernal Heights)
1-100 (Esmeralda av. to Powhattan) Mission [illegible] blks)
200-300 (Eugenia av. to Cortland av.) Mission [illegible] blks)
400-500 (Jefferson av. to Union av.) Mission ([illegible] blks)
600-700 (Old Hickory to Crescent av.) Mission (1[illegible] blks)

ANDOVER, bet. North av. & Moultrie from Esmeralda av. & North av. S. to Benton av. (Bernal Heights)
1-100 (Esmeralda av. to Powhattan) Mission (7 blks)
200-300 (Eugenia av. to Cortland av.) Mission (7 blks)
400-500 (Jefferson av. & Ellert to Union & East av.) Mission st. cars (7 blks) at Cortland av.
600-700 (Old Hickory to Crescent av.) Mission (7 blks)

ANGELICA, bet. Valencia & Guerrero from [illegible] 18th (S.) to Cumberland place. Valencia or Harrison & Guerrero (1 2 blk). 18th st. branch (1 1-2 blks).

ANKENY PLACE, bet. Sutter & Bush, from [illegible] Powell (E.) Powell or Sutter st. cars (1 2 blk). Post, Montgomery & 16th (1 1-2 blks), see [illegible] Powell).

ANNA LANE, bet. Eddy & Ellis, from [illegible] Eddy (N.) to [illegible] Ellis, Eddy & Fulton or Ellis & O'Farrell st. cars (direct) Powell, Market 5th (1-2 blk). O'Farrell, Jones & Hyde branch California (1 1-2 blks).

ANNIE, bet. New Montgomery & 3d, from [illegible]41 Market SE. to 6[illegible] Mission, Market, Mission, Geary, Kearny & Mission or Kearny & 3d st. cars (direct). Montgomery & 16th or 3d & Bryant (1 blk). O'Farrell, Jones & Hyde or Sutter st. cars (2 blks).

ANTHONY (or New Anthony), bet. 1st & 2d, from 570 Mission (N.) to 83 Jessie, 2d & Bryant. Mission (direct).

ANTONIO, bet. Ellis & O'Farrell, from Jones W. O'Farrell, Jones & Hyde st. branch California st. cars (direct). Ellis & O'Farrell (1 2 blk). Geary or Eddy 1 1 2).

APOLLO, E. of San Bruno av. & W. of Venus, from Thornton av. S. to Williams av. (Silver Terrace, South S. F.). San Bruno cars (6 blks) at Thornton av., 8th & 18th or 3d & Kentucky st. (7 blks) (at R. R. & 26th av. S.)

APPLETON (South S. F.), E. of San Bruno av., bet. Baker av. & 15th av. S. from Nashua & Gravelius S. to Islais Creek. San Bruno cars (1 blk) at 15th av. S.)

ARAGO, bet San Jose av. & Circular av. (S. P. R. R.) from Paulding SW. to Havelock (at House of Refuge lots). Harrison & Guerrero cars (direct).

ARCADIA (see Acadia) W. of San Jose av., from Mangels av. S. to Circular av. (S. P. R. R.) Sunnyside. Harrison & Guerrero (S. F. & S. M.) cars (1 blk).

ARCH, bet. Ramsell & Vernon, from Garfield (S. of Lakeside Track) S. to Palmetto av. (S. P. R. R.) (City Land Assn., near Ocean View). Cemeteries line (7 blks).

ARIZONA, bet. Colorado & Idaho, from Water Front (at Meriden [illegible]) S. to India Basin (South S. F.), 8th & 18th or 3d & Kentucky st. cars (14 blks at R. R. Av.)

ARKANSAS, bet. Connecticut & Wisconsin from 1201 16th (opp. Hubbell) S. to Tulare (Potrero)
1-100 (1201 16th to 1500 17th) 8th & 18th st. cars
200-300 (1501 Mariposa to 1600 18th) 8th & 18th st. cars
400-500 (1600 19th to 1700 20th) 8th & 18th st. cars (3
600-700 (1700 22d to 1800 23d) Mission & East 22d & 24th st. cars (5 blks) at Rhode Island st.
800-900 (1900 25th to 2000 Army) Mission & E. 22d & 24th ([illegible] blks), Folsom & San Bruno cars ([illegible] blk)
900-999 (2000 Army to Tulare) (same as 800-900 above)

ARLINGTON, bet San Jose av & Chenery from San Jose av & Charles S to Roanoke near Glen Park
1-100 (Charles to Miguel) Harrison & Guerrero (1 blk).
200-300 (Mateo to Roanoke), (same as 1 100 above)

ARLINGTON AVENUE, bet Jules & Orizaba avs., from 1901 Ocean av S. to Lake View av , near Ingleside
1-100 (Lakeview av to Grafton av) Ocean av cars
200-300 (Holloway av to 16 Montfort av) Ocean av. cars (2 blks)

ARMY, bet 26th & 27th or Marin, from Water Front (at Ohio) W to Fowler av
1-900 (Ohio to Illinois) submerged
900 1000 (1600 Illinois to 2000Kentucky) 8th & 18th or 3d & Kentucky st cars (direct)
1100 1200 (Tennessee to 1400 Minnesota) 3d & Kentucky or 8th & 18th st cars (2 blks) at Kentucky
1300 1400 (1200 Indiana to 900 Iowa) 3d & Kentucky or 8th & 18th st cars (4 blks) at Kentucky
1500 1600 (900 Pennsylvania av to 900 Mississippi) 3d & Kentucky or 8th & 18th st cars (6 blks)
1700 1800 (900 Texas to 900 Missouri) 3d & Kentucky or 8th & 8th San Bruno or East 22d & 24th (8 blks)
1800 1900 (900 Missouri to 900 Connecticut) Mission & East 22d & 24th or San Bruno cars (7 blks)
2000-2100 (900 Arkansas to 1200 Wisconsin) Folsom & San Bruno or East 22d & 24th st cars (5 blks)
2200-2300 (1200 Carolina to 1600 De Haro) Folsom & San Bruno or Mission & East 22d & 24th st cars (3 blks)
2400 2500 (1500 Rhode Island to 1500 Kansas) Folsom & San Bruno or East 22d & 24th st cars (2 blks)
2600 2700 (1500 Vermont to 1500 San Bruno av) Folsom & San Bruno cars (direct), (see Adam)
2800 2900 (Holladay av to 1600 York & Precita av.) Folsom & San Bruno cars (direct) (see Adam)
2900 2950 (1600 York to 1600 Bryant) Folsom & San Bruno cars (direct) 2d & Bryant st cars (1 blk)
3000-3050 (1499 Florida to 1600 Alabama) Folsom & San Bruno cars (direct), see Adam (2d & Bryant) (1 blk).
3100-3200 (3100 Harrison to 3100 Folsom) Harrison Guerrero or San Bruno cars (direct), Bryant (2 blks)
3200 3300 (3100 Folsom to 3099 Howard) Folsom & San Bruno cars 2d & Bryant or Howard st cars (direct)
3400-3500 (3100 Mission to 1549 Valencia) Valencia or Mission (direct), Harrison & Guerrero (1 blk)
3600-3700 (500 San Jose av to 1461 Guerrero) Harrison & Guerrero (direct), Valencia (1 blk), Mission (2 blks).
3700-3800 (1450 Guerrero to 1360 Dolores) Harrison & Guerrero (1 blk) Valencia or Mission (2 blks)
3900-4000 (1450 Church to 1322 Sanchez) Harrison & Guerrero Mission & 29th or West 22d & 24th st cars.
4100-4200 (1350 Noe to 1800 Castro) Castro st cars (1 blk) Mission & 29th or West 22d & 24th st cars
4300-4400 (1300 Diamond to 1200 Douglass) Castro st (2 blks) Mission & West 22d & 24th st cars (4 blks)
4500-4600 (80) Hoffman av. to Bellevue) Castro st cars

ARMY ST. NORTH, north of Army, from San Bruno road west to Army, San Bruno cars

ASH AVENUE, bet Fulton & McAllister, from 231 Larkin (opp City Hall) W to 918 Buchanan
1-99 (231 Larkin to 316 Polk) Larkin & Polk st. branch Sutter (direct) McAllister st cars (1-2 blk)
100 199 (355 Polk to 414 Van Ness av) McAllister st. cars 1-2 blk Hayes st cars (1 1 2 blks)
200 299 (413 Van Ness av to 516 Franklin, (see 100-199).
300 399 (E of Gough to 618 Gough), (see 100-199 above).
400 499 (Gough to Octavia), not opened through)
500 599 (716 Octavia to 816 Laguna), (see 100-199 above).
600 699 (813 Laguna to 918 Buchanan) McAllister st cars (1-2 blk) Hayes st cars (1 1-2 blks)

ASHBURTON PLACE, bet Post & Sutter, from 212 Grant av (E) Sutter or Post st cars (1-2 blk).

ASHBURY, bet Masonic av & Clayton, from Fulton S to Corbett av) NOTE—Even numbers east side.
1-100 (1400 Fulton to 1900 Grove) McAllister (direct).
200 299 (1300 Hayes to 1800 Fell) Hayes st cars (direct).
300-399 (Fell to Oak) Pan Handle Golden Gate Park
400-500 (1701 Oak to 1600 Page) Ellis & O'Farrell st. (direct) 6th, Ferries, Park & Ocean cars (1 blk)
500-600 (1600 Page to 1500 Haight) Haight st cars (direct), Ferries Park & Ocean or 18th st cars (1 blk)
700-800 (1400 Waller to 200 Frederick) Masonic av cars or 18th st line (direct)
800-900 (200 Frederick to 4200 16th) 18th st branch line (direct) Ellis, Haight or 6th, Park & Ocean trans-
900-1000 (4200 16th to 4500 17th) 18th st. line (direct), or Masonic av cars (direct)
1100-1199 (4899 18th to 401 Corbett av & Opal Alley)

ASTOR, (W) of San Bruno av & (E) of Mission bet. Medford & Walbridge from La Grande av SE to county

ATHENS, bet Vienna & Moscow from Madison SW to Amazon av near Jewish Old People's Home (Excel H'd).
1-100 (Madison to India av) Mission st cars
200-300 (Japan to China avs) Mission st cars
400-500 (Brazil to Persia avs) Mission st cars
600-700 (Russia to France avs) Mission st car
800-900 (Italy to Amazon avs) Mission st cars

AUBURN, bet Mason & Taylor, from 1118 Jackson N. to 1041 Pacific, Powell or Jackson st cars (direct)

AUGUST ALLEY, bet. Powell & Mason, from 722 Green N to 719 Union

ATTRIDGE ALLEY, bet. Jones & Leavenworth, from Filbert (N) Union or Hyde st cars (1 1-2 blks)

AUGUSTA, E of San Bruno av , bet Helena & Silver av., from Scott & Silver avs W to Steuber.

AUSTIN AVENUE, bet Bush & Pine, from 1223 Larkin W to 1708 Octavia
1-100 (1223 Larkin to 1320 Polk) Larkin & Polk branch Sutter (direct) Sutter or California (1 1-2 blks)
100-199 (1311 Polk to 1412 Van Ness av), Larkin & Polk branch Sutter (direct) Sutter or California (1 1-2 blks).
200-299 (1411 Van Ness av to 1510 Franklin) Sutter or California st cars (1 1-2 blks)
300-399 (1511 Franklin to 1620 Gough), (see 200-299)
400-499 (1609 Gough to 1708 Franklin), (see 200 299)

AVERY, bet Fillmore & Steiner, from Geary to Post.
1-99 (1838 Geary to 1915 Post) Geary st cars (direct), Fillmore & 16th (1-2 blk)

AVOCA, bet 31st & 32d, from Lincoln av (at Glen Park W to Fowler av (Stanford Heights), Harrison & Guerrero (S F & S M) cars) (near Glen Park)

AZTEC, bet Montezuma & Stoneman from Coso av W to Shotwell (Bernal Heights), Folsom & San Bruno cars

B ST (Richmond District) bet A & C , from 1st av. (at Odd Fellows' Cemetery) (W) to Great Boulevard.
1-100 (7 1 1st to 600 2d avs) McAllister or Geary st. cars 2 blks) Sutter & Clement (3 blks)
200-300 (600 3d to 600 4th avs), (same as 1-100 above).
400 500 (600 5th to 600 6th avs) Geary or Eddy & Fulton
600 700 (600 7th to 600 8th avs) Park branch Sutter & Clement (direct), McAllister, Geary, Eddy & Fulton or Sutter Clement & Central av cars (3 blks)
800-900 (600 9th of 600 10th avs) Park branch Sutter & Clement (1 blk) McAllister Geary or Eddy & Fulton (2
1000-1100 (600 11th to 600 12th avs) McAllister, Geary or Eddy & Fulton (2 blks), Sutter & Clement (3 blks)
1200-2200 (600 13th to 600 23d avs) Eddy & Fulton, Geary or McAllister (transfer to Fulton st cars) (2 Sutter & Clement (3 blks) Cal Cliff cars (4 blks)
2300 3100 (700 24th to 700 32d avs) Sutter, Clement & Central av cars (3 blks) California Cliff cars (4 blks).
3100-4700 (700 32d to 700 48th avs) Sutter, Clement & Central av cars (2 blks), on Point Lobos av

B SOUTH (South S F) bet A & C (S) from Water Front at 3d av (S), SW to county line at 38th av (S)
1 900 (3d to 12th avs S) 8th & 18th or 3d & Kentucky st cars (11 blks) at Railroad av
1000 3500 (13th to 38th avs S), submerged

BACHE, bet Andover av & Porter from 264 Crescent av S to Benton (Bernal Heights) E of St Mary's College, Mission st cars (6 blks) Mission & Crescent av

BACON, bet Burrows & Wayland av from Charter Oak av (1 blk) E of San Bruno) W to La Grande av (University Mound) (For cross streets see Wayland)
1 1100 (Charter Oak to University) San Bruno cars
1100 1600 (University to Cambridge) Old Ladies Home
1600 2400 (Oxford to La Grande) Mission st 12 blks).

BACON PLACE, bet Kearny & Dupont from S s. Pine Kearny st cars (1 2 blk) California (1 blk), Sutter or Montgomery (2 blks), (see 600-690 Pine)

BADEN, bet Acadia & Congo from Circular av S P. R R) N to Mangels av (Sunnyside near Glen Park)
1-100 (Circular av to Hearst av) Harrison & Guerrero
200 300 (Sunnyside av to Joost av) (see 1 100 above)

BADGER, W of Cotta, bet Mission & San Jose av, from Islais N (Spring Valley Homestead), Mission st

BAGLEY PLACE, bet Grant av & Stockton from 18 O'Farrell N O'Farrell, Jones & Hyde (direct), Market st cars (1 2 blk), Geary, Kearny & 3d Kearny & Mission Ellis & O'Farrell or Powell st cars (1 1-2 blks);

BAKER, bet Broderick & Lyon, from 1100 Haight, W to the Bay (at Lewis)
1-100 (1100 Haight to 1200 Page) Haight st cars (direct), Ellis & O'Farrell or 6th (F P & O) cars 1 blk).
100-200 (1200 Page to 1300 Oak) Ellis & O'Farrell st (6th) or Ferries Park & Ocean cars (direct)
300-400 (1400 Fell to 1600 Hayes) Hayes st cars (di-
500-600 (1600 Grove to 1600 Fulton) McAllister or Hayes st cars (1 blk), Ellis & O Farrell (2 blks)
600-700 (1500 Fulton to 1800 McAllister) McAllister st. cars (direct) Ellis & O'Farrell (2 blks)
800-900 (1900 Golden Gate av to 2000 Turk) McAllister or Turk st cars (1 blk), Ellis & O Farrell (2 blks)
1300-1400 (2400 Geary to 2500 Post) Geary st cars (di-
1400-1500 (2600 Post to 2600 Sutter) Sutter st cars
1600-1700 (2800 Bush to 2900 Pine) Sutter or California
1700-1800 (2900 Pine to 3000 California) California st. st cars (1 blk), Hyde transfers to California
1900-2000 (3100 Sacramento to 3100 Clay) Sacramento or Eddy & Fulton st. cars (direct), California (1 blk)
2100-2200 (3100 Washington to 3000 Jackson) Jackson st cars (direct)
2300-2400 (3000 Pacific av. to 2900 Broadway) Larkin & Polk st cars (on Pacific av) (direct)
2400-2500 (2900 Broadway to 2900 Vallejo), (see 2300 2400).
2600-2700 (2800 Green to 2800 Union) Union st cars (direct) NOTE—O'Farrell, Jones & Hyde branch California st line transfer to Union st cars
2800-2900 (2800 Filbert to 2800 Greenwich), (see 2600-2700
3000-3100 (2700 Lombard to 2600 Chestnut), see 2600-2700
3200-3300 (2500 Francisco to 2400 Bay) see 2600 2700
3400-3500 (2300 North Point to 2300 Beach) (see 2600 2700
3600-3700 (2100 Jefferson to Tonquin), see 2600 2700
3700-3799 (Tonquin to Lewis) end, (see 2600-2700 above).

BAKER ALLEY, bet Jackson & Pacific from Dupont W. to Sullivan Alley (entrance at 722 Jackson) (Chinatown Dist); Sacramento st cars (2 1-2 blks), Kearny, Montgomery or Union st cars (1 1-2 blks).

BAKER AVENUE, E of San Bruno av , near Islais Creek, bet. Kossuth or Freedom & 15th av (S) from Barneveld av. E to Islais Creek (South S F) Folsom San Bruno cars at 1801 San Bruno av , (see Adam

BALANCE, bet Sansome & Montgomery, from 412 Jackson N to Gold. Sansome st cars (1-2 blk.

BALDWIN COURT, bet. Fremont & 1st, from 410 Folsom (N); Folsom st cars (direct), 5th & Sansome (1-2 blk), Howard or Harrison & Guerrero (S. F & S M.) cars (1 1-2 blks), 6th & Sansome or Bryant transfer

BALMY, bet Harrison & Folsom, from 24th S to 25th; Mission & East 22d & 24th st cars (direct), Howard (1 1-2 blks), Folsom st cars (1-2 blk)

BANKS (Bernal Heights) bet Prentiss & Folsom (extended), from Esmeralda av S to Crescent av
1-100 (Esmeralda av to Powhattan) San Bruno cars (9 blks) (at 1900 San Bruno av), Mission st (14 blks)
200-300 (Eugenia av to 1200 Cortland av) San Bruno
400-500(Jefferson av to Union av) San Bruno cars
600-700 (Old Hickory to Crescent av) San Bruno cars

BANNAM PLACE, bet Dupont & Stockton, from 512 Green N to 513 Union, Union st cars (1-2 blk), 512 Green (O'Farrell, Jones & Hyde) transfer at Union, Kearny & 3d (green) cars (1 1-2 blks), Powell 2 1-2 blks)

BARNEVELD AVENUE, E of San Bruno av (2 blks), from Islais Creek SW to Silver av , Folsom & San Bruno cars (direct) at 2201 San Bruno av
fers), (Loomis to Kossuth) San Bruno cars (4 blks);

BARRY, W of San Bruno av , S of Wilde, from 3700 San Bruno av W to Somerset, 3d & Kentucky st cars

BARTLETT, bet Mission & Valencia, from 3251 21st S to 3450 Army
1-99 (3251 21st to 3250 22d) Mission or Mission & W 22d & 24th st cars (direct), Valencia st cars (1-2 blk)
100-199 (3255 22d to 3350 23d) Mission or Valencia (1-2 blk), Howard or Harrison & Guerrero (1 1-2 blks)
200-299 (3359 23d to 3350 24th), (same as 100-199 above).
300-399 (3351 24th to 3458 25th) (same as 100-199 above)
400-499 (3451 25th to 3458 26th) Mission Howard, Bryant or Valencia st cars (1-2 blk), (see 100-199 above)

BARTLETT ALLEY, bet Kearny & Dupont, from 634 Jackson N to 643 Pacific (Chinatown Dist), Kearny, Montgomery or Union st cars (1-2 blk), Powell (2 blks), Sacramento (3 blks), (see 600 700 Jackson or Pacific).

BARTOL, bet Sansome & Montgomery, from 328 Broadway N to 331 Vallejo, Kearny & Mission st (yellow) cars (direct), Sansome st cars (1 2 blk)

BATTERY, bet Front to Sansome, from 400 Market (opp 1st) N to East, North (at Chestnut)
1-100 (400 Market & 100 Bush to 200 Pine) all Market Bush & Battery, Sutter or Sansome & 1st st cars (direct), California st cars (1 blk)
100-200 (200 Pine to 300 California) California or Bush & Battery st cars (direct), Sacramento Sansome & 1st, Sutter or Market st cars (1 blk)
200-300 (300 California to 400 Sacramento) California, Bush & Battery, Sacramento or Jackson st cars (direct), Sansome (1 blk), also (horse) cars on California.
300-400 (400 Sacramento to 400 Clay) Sacramento Jackson or Clay st cars (from ferry) (direct) Sansome California Bush & Battery or (horse) cars (1 blk)
400-500 (400 Clay to 400 Washington) Clay st cars (from ferry) or Union (direct), Sacramento or Sansome (1
500-600 (400 Washington to 300 Jackson) Union (horse) cars (1 blk), Clay (from ferry) or Sansome (1 blk)
600-700 (300 Jackson to 300 Pacific) Sansome st cars Union or Kearny & Mission st cars (1 blk)
700-800 (300 Pacific to 200 Broadway) Kearny & Mission st cars (direct) Sansome st cars (1 blk)
800-900 (200 Broadway to 200 Vallejo) (see 700-800 above)
900-1000 (200 Vallejo to 100 Green) Sansome st cars (1 blk) Kearny & Mission (transfers to Sansome st cars)
1000-1100 (100 Green to 100 Union) (see 900-1000 above)
1100-1200 (100 Union to 100 Filbert), (see 900-1000 above)
1300-1399 (100 Greenwich to 2 Lombard), see 900-1000)

BAUER (Academy Tr) bet Norton & Ocean av , from 4650 Mission W to Alemany av , Mission st cars (direct)

BAY, bet Francisco & North Point, from East North [illegible] W to Presidio Reservation (at Lyon).
1-50 ([illegible] to 2000 Kearny) Sansome or Kearny & [illegible] at [illegible] Powell
1-100 (East North to [illegible] Dupont) Kearny & 3d st. [illegible] at 2300 Powell
200-300 ([illegible] Stockton to 2300 Powell) Kearny & 3d st [illegible] at [illegible] Powell
300-400 ([illegible] Powell to 2400 Mason) Kearny & 3d st cars [illegible] Powell st cars (1 blk)
400-500 ([illegible] Mason to [illegible] Taylor) Powell st cars (di[illegible]) Kearny & 3d st cars (1 blk)
600-700 ([illegible] Taylor to 2600 Jones) Powell st
700-800 ([illegible] Leavenworth to [illegible] Hyde) O'Farrell Jones & Hyde (direct) Union or California transfers
900-1000 ([illegible] Larkin to 3000 Polk) O'Farrell, Jones & Hyde st cars (2 blks), (see 700-800 above)
1100-1500 (Van Ness av to Laguna) Fort Mason
1101-1201 ([illegible] Van Ness av to 3199 Franklin) O'Farrell, Jones & Hyde ([illegible] blks) Union st cars (6 blks)
1301-1401 ([illegible] Gough to 3399 Octavia) Fillmore & 16th [illegible] O'Farrell Jones & Hyde or Union (6 blks)
1500-1600 ([illegible] Laguna to 3601 (Buchanan) Fillmore & 16th [illegible] Union (6 blks) Lobos Square on (S.) side.
1700-1800 ([illegible] Webster to 3600 Fillmore) Fillmore & 16th st cars (direct) Union (6 blks)
1900-2000 (3600 Steiner to 3600 Pierce) Fillmore & 16th st cars ([illegible] blks) Union (6 blks) on Baker
2100-2200 (3600 Scott to 3600 Devisadero) Union st. (motor) cars within 3 blks on Baker
2300-2400 (3400 Broderick to 3300 Baker) Union st. (motor) cars (direct) on Baker.
2400-2499 (3300 Baker to 3300 Lyon) see 2300-2400

BAY VIEW (South S F) N of Thornton av, from 18th & Railroad avs W to N st (S); 8th & 18th or 3d & Kentucky st cars (direct) at 18th & R R avs

BAY VIEW PLACE, bet Jones & Leavenworth, from 1048 Union N Union st cars (direct) at 1048 Union.

BAY VIEW ROAD, south of 15th av South, from Adele (W) San Bruno cars

BEACH, bet North Point & Jefferson, from East North (at Dupont) W to Presidio Reservation (at Lyon).
1-100 ([illegible] Dupont to 2400 Stockton) (see 1-100 Bay st)
100-200 ([illegible] Stockton to 2500 Powell) Kearny & 3d st [illegible] Powell st cars (2 blks)
300-400 ([illegible] Mason to [illegible] Taylor) Kearny & 3d st. [illegible] or Powell st cars (within 2 blks), Hyde (6 blks)
500-600 (2800 Jones to 2800 Leavenworth) O'Farrell Jones & Hyde branch California st cars (1 blk)
700-800 (2800 Hyde to 3100 Larkin) O'Farrell Jones & Hyde branch California st cars (direct), Union trans-
900-999 (3200 Polk to 3300 Van Ness av) O'Farrell, Jones & Hyde (2 blks) Union (transfers at Hyde)
1000-1399 (Van Ness av to Laguna) Fort Mason.
1400-1500 (3701 Laguna to 3801 Buchanan) Fillmore & 16th st cars (within 2 blks)
1600-1700 (3700 Webster to 3800 Fillmore) Fillmore & 16th st cars (3 blks), Union (7 blks)
1800-1900 (3800 Steiner to 3800 Pierce) Fillmore & 16th st cars (5 blks), Union st cars (5 blks) on Baker
2000-2100 (3700 Scott to 3700 Devisadero) Union st. (motor) cars (3 blks) on Baker), (see 2200-2300 below)
2200-2300 (3600 Broderick to 3500 Baker) Union st. (motor) cars (direct) O'Farrell, Jones & Hyde branch California st cars (transfers to Union) at Hyde.
2300-2399 (3500 Baker to 3500 Lyon) Harbor View Park.

BEACON, bet 30th & 31st, from Diamond W to Castro thence SE to Bemis (Fairmount Tr., near Glen Park) Harrison & Guerrero (S F & S M) cars (4 blks) at Chenery).

BEALE, bet Main & Fremont, from 301 Market (opp Davis) SE to Brannan
1-100 (301 Market to 300 Mission) Market, Mission or Sutter (direct), Howard or California st. cars (1 blk).
100-200 (300 Mission to 300 Howard) Mission or Howard st cars (direct) Market, Sutter or Folsom (1 blk), California or Harrison & Guerrero (2 blks)
200-300 (300 Howard to 300 Folsom) Howard or Folsom st cars (direct), Mission or Harrison & Guerrero (1 blk), Sutter or Market st cars (2 blks)
300-400 (300 Folsom to 300 Harrison) Folsom or Harrison & Guerrero (direct), Howard (1 blk), Mission (3 blks) Market or Sutter st cars (4 blks)
400-500 (200 Harrison to 100 Bryant) Harrison & Guerrero (direct) Folsom (1 blk), Howard (2 blks), Mis-
500-599 (100 Bryant to 2 Brannan), (see 400-500 above).

BEALE PLACE, bet Folsom & Harrison, from 335 Main W & 335 Beale E Folsom or Harrison & Guerrero (S. F. & S M) cars (1-2 blk) NOTE—2d & Bryant or 5th & Sansome transfer to Folsom), (see 300-400 Beale)

BEAVER, bet 15th & 16th, from 264 Noe W to 221 Castro Castro st cars (1-2 blk), Fillmore & 16th (2 1-2

BECKER PLACE, bet Post & Sutter, from 618 Taylor (E) Sutter or Montgomery & 10th (1-2 blk), O'Farrell Jones & Hyde (1 1-2 blks), (see 600-700 Taylor)

BEDFORD PLACE, bet Stockton & Powell, from 808 Jackson N, Powell or Jackson st cars (1-2 blk)

BEIDEMAN, bet Scott & Devisadero, from 1690 Ellis W to 2013 O'Farrell, Ellis & O'Farrell st cars (direct), Eddy & Fulton (1 2 blk), Geary (1 1-2 blks)

BELCHER, bet Church & Sanchez, from 729 13th (N) to 729 14th, Fillmore & 16th or Castro st cars (1-2 blk) at 14th & Church, (see 700-800 Thirteenth or Fourteenth).

BELCHER COURT, bet Church & Sanchez, from S. s. 14th, Fillmore & 16th or Castro st cars (1-2 blk).

BELDEN, bet Montgomery & Kearny from 350 Bush N to 437 Pine, Montgomery or Kearny st cars (1-2 blk).

BELGRAVE AVENUE, (Clarendon Heights) bet. 18th & Clarendon, from Cole W to Stanyan, 18th st branch Harrison & Guerrero (2 blks) Ellis & O'Farrell (6 blks) at Parnassus av, 6th (F P & O) (blue) cars on Masonic

BELLAIR PLACE, bet Dupont & Stockton, from 360 Chestnut N to 226 Francisco (crossing No 163 Pfieffer), Kearny & 3d (green) cars 1 1-2 blks, Powel. (3 blks);

BELLEVUE, west of Hoffman av., from [illegible] Elizabeth S to 30th, Mission & W 22d & 24th st cars ([illegible] blk), Valencia (from Ferry), transfer to W 22d st cars, numbers 300 lower than Hoffman av

BELLEVUE AVENUE, (near Ocean View) SE or M'[illegible] ([illegible] blks), S. of Hanover, from Watt av SW to Co line.
1-100 (Watt av to Guttenberg) Cemeteries line ([illegible] blks)
200-300 (Lowell to Whittier) Cemeteries line ([illegible] blks)
400-500 (Oliver to Acton) Cemeteries line (4 blks)

BELMONT AVENUE, west of Stanyan from Colonial Terrace near Willard SW to Woodland av (near Lottie) Ellis & O'Farrell (to Affiliated Colleges 1 blk) (see 400-600 Ashbury), Ferries Park & Ocean (blue) cars (3 blks)

BELMONT PLACE, bet Bryant & Brannan from 637 7th (E) 2d & Bryant or San Mateo cars (from 30th 1 3 blk), 8th & 18th, Ferries, Park & Ocean (1 1-2 blks)

BELVEDERE, bet Clayton & Cole from 1531 Waller S to Frederick, 18th st branch S F & San Mateo cars (direct) (see 900-1000 Ashbury), Ferries Park & Ocean (blue) cars (1-2 blk) NOTE—Haight (1 1 2 blks) or Ellis & O'Farrell (3 1-2 blks) transfer to Ferries Park & Ocean (blue) cars (at Masonic av) (1-2 blk).

BEMIS, west of Chenery (2 blks) from Beacon SE & SW to Castro (near Glen Park), Harrison & Guerrero (S. F & S M) cars (2 blks) at Chenery
1-100 (Beacon to Miguel) Harrison & Guerrero (2 blks)
200-300 (Addison & Mateo to Roanoke) (see 1-100 above)

BENNINGTON, east of Mission, from junction of Eugenia & North avs S to East av (Bernal Heights.
1-100 (Eugenia & North avs to Cortland av) Mission st. cars (7 blks) at Cortland av & 3401 Mission
100-200 (Cortland av to Ellert) Mission st cars (7 blks)
300-399 (Newman to East av) Mission st cars (7 blks)

BENTON AVENUE, south of Crescent av, from Andover av W to Roscoe (Bernal Heights)
Mission st cars (6 blks) at Mission & Crescent av.

BERGIN ALLEY (or Bergen Alley), bet Bay & North Point from 2601 Hyde W O'Farrell, Jones & Hyde branch California st cars (direct), (see 2600-2700 Hyde)

BERKSHIRE, west of San Jose av (S. P R. R.) opp. Bosworth from Arlington & Circular avs W to Glen Park Harrison & Guerrero (S F & S. M) cars (direct)

BERLIN, bet Girard & Goettingen, from Silver av (S) to San Bruno av (University Mound), (for cross streets see Somerset or Girard)

BERNAL AVENUE, south of Precita av, from California av S to Shotwell (Bernal Heights)
100-199 (Coso av to Shotwell) Mission or Valencia st cars (1 blk) at 28th & Mission), Folsom & San Bruno cars (2 blks) at Precita av

BERNARD, bet Pacific & Broadway, from 1629 Taylor W to 1612 Leavenworth
1-99 (1529 Taylor to 1610 Jones) Jackson or Powell st. cars (1 1-2 blks), O'Farrell, Jones & Hyde (2 1-2 blks).
100-199 (1611 Jones to 1612 Leavenworth) Jackson st. cars 1 1 blks), O'Farrell Jones & Hyde (1 1 2 blks)

BERNICE, bet Folsom & Harrison, from 330 12th SW. to 38 13th, Folsom or San Mateo cars (1-2 blk)

BERRY, bet King & Channel, from 2d SW to 8th
1-100 (798 2d to 800 3d) Kentucky st cars (direct), Ellis & O'Farrell 5th & Sansome, 2d & Bryant or 3d & Kearny st cars (1 blk) —Transfers issued to Kentucky
200-300 (800 4th to 800 5th) Kentucky st cars (direct);
300-400 (800 5th to 800 6th) Ferries, Park & Ocean cars (S on 6th), or Bryant (in from 26th) (4 blks), Bryant (5 blks) Kentucky st cars (3 blks)
500-599 (7th to 8th & De Haro), (same as 300-400 above).

BERRY PLACE, bet Sutter & Bush, from 318 Grant av. E to Mary Lane (from 425 Bush S) Sutter (1-2 blk), Kearny or Montgomery & 10th st cars (1 1-2 blks)

BEULAH, bet Waller & Frederick, from 751 Cole W. to 800 Stanyan (at Golden Gate Park) (Ashbury Heights).
1-100 (750 Cole to 800 Shrader) Ellis & O'Farrell (to Affiliated Colleges) or 18th st branch Harrison & Guerrero (S F & S M) cars (1 blk), Haight or Ferries Park & Ocean cars (2 blks), (see 700-800 Cole or 800-900 Shrader)
100-199 (801 Shrader to 800 Stanyan) Ellis & O'Farrell (direct), 18th st branch Harrison & Guerrero (1 blk).

BIGELOW (Visitation Valley) bet Wieland & Schiller, from Visitation av SW to Medford, 3d & Kentucky

BIGGS (South S F) E of Mazzini (5 blks from San Bruno av) near Islais Creek from Napoleon (opp Carolina) SE to Tulare San Bruno cars (at Army

BIRCH AVENUE, bet Grove & Fulton, from 131 Larkin (at City Hall) W to 812 Buchanan
1-99 (131 Larkin to 210 Polk) Larkin & Polk branch Sutter or Montgomery & 10th st cars (direct) at 131 Larkin (City Hall) McAllister or Hayes (1 1-2 blks).
100-200 (E of 312 Van Ness av to W of 311 Van Ness av) Hayes or McAllister st cars (1 1-2 blks)
300-400 (Franklin to Gough), not opened through
500-599 (611 Octavia to 714 Laguna) McAllister or Hayes
600-700 (733 Laguna to 812 Buchanan) McAllister or Hayes

BIRD AVENUE, bet 17th & 18th Guerrero & Valencia, from 26 Dearborn E (entrance from 3465 17th), (see Dear-

BLANCHE ALLEY, bet Sanchez & Vicksburg or Church from N & S s 23d S to Elizabeth, Mission & West 22d & 24th st cars (1 blk).

BISMARK, bet Goethe & Prim from 6150 Mission NW to De Long (4 blks S of Ocean View Station), Cemeteries line (direct) at Ocean View Station,

BLACKSTONE, bet Greenwich & Lombard from W s Franklin, W Union st cars (2 1-2 blks) Hyde & Jones st cars (transfers at Hyde), (see 2800-2900 Franklin)

BLAKE, bet Collins & Cook from Laurel Hill Cemetery S to Lone Mountain (at Turk)
1-100 (Laurel Hill Cemetery to 500 Pt Lobos av), Geary st cars (direct) NOTE—Fillmore (either way) & Market (from Ferry) transfer to Geary (west)
200-300 (St Rose's av to Junipero), (same as 1-100 above)

BLUXOME, bet Brannan & Townsend from 622 4th SW to 625 6th
1-99 (622 4th to 653 5th), 5th & Sansome, 2d & Bryant or Ellis & O'Farrell st cars (direct) NOTE—5th, 8th 9th, 10th 16th, 24th & 26th transfer to Brannan
100-199 (652 5th to 625 6th (5th & Sansome, 6th (Ferries, Park & Ocean or Bryant (1-2 blk) (see 1-99 above)

BOARDMAN PLACE, bet 6th & 7th from 837 Bryant SE to 732 Brannan
1-99 (837 Bryant to 732 Brannan) Bryant st cars (direct), Ferries Park & Ocean (south on 6th) (1-2 blk)

BOND bet 12th & 13th from 1651 Mission E to 38 Glen Park av Mission st cars (direct) at 1651 Mission, Haight, Valencia Castro (1 1-2 blks at 12th & Market), Howard st cars (1 blk at 12th & Glen Park av), Folsom st cars (2 blks at 12th) (see 1600-1700 Mission)

BOND ALLEY, bet Stockton & Powell from 627 Greenwich (S) Kearney & 3d (direct) Powell (1 1-2 blks)

BONITA, bet Vallejo & Green, from 2211 Polk (W) Union st cars (1 1-2 blks), O'Farrell, Jones & Hyde, transfer at Union) Larkin & Polk st (horse) cars (at 2211 Polk) or cable cars (2 1-2 blks at Pacific av)

BOSTON PLACE, bet Fosom & Harrison from 361 1st (E) Fifth & Sansome, Folsom or San Mateo (1-2 blk)

BOSWORTH, south of Crescent av opp St Mary's College from 4000 Mission W to San Jose av (S P R R) opp Berkshire, near Glen Park (Spring Valley Homestead)
1-100 (4000 Mission to 100 Marsilly) Mission st (direct)
200-300 (100 Cuvier to 100 Milton) Harrison & Guerrero st. (1 blk) Mission st cars
400-600 (100 Rousseau to 100 Rotteck) Harrison & Guerrero (San Mateo cars) or Mission st. cars
601-601 (Rotteck to Lyell), (same as 400-600 above)

BOURBIN PLACE, bet Steiner & Pierce, from 1624 Eddy (N) to 1743 Ellis
1-99 (1624 Eddy to 1743 Ellis) Eddy & Fulton st cars (1-2 blk), Ellis & O'Farrell (1 1-2 blks), inbound Ellis (from Park) (1 2 blk) Fillmore & 16th st cars (1 1-2 blks).

BOURBON (South S F) south of Army & east of San Bruno av, near Islais Creek, bet Norman & Marin, from Orleans (E) to De Haro, Folsom & San Bruno cars (2

BOURNE, east of San Bruno av, near Islais Creek, [illegible] Llewellyn & Alcatraz, from Freedom (S) to 15th av (S) (South S F) Folsom & San Bruno cars (7 blks) at San

BOUTWELL, east of 2301 San Bruno av, bet Steuben & Charter Oak av, from Islais Creek (S) to San Bruno
1-100 (Channel to Helena) San Bruno cars (2 blks)
200-299 (Augusta to San Bruno av) San Bruno (1 blk).

BOWDOIN, bet Hamilton av & Dartmouth, from Silver av (S) to Mansell, San Bruno cars (7 blks)

BOWERS PLACE, bet Dupont & Stockton from 529 Green (S) Union (1-2 blk), Kearny & 3d (1 1-2 blks)

BOWIE AVENUE, bet Howard & Folsom, from 221 11th (SW) Howard or Folsom st cars (1-2 blk), Mission, Montgomery & 10th or San Mateo cars (1 1-2 blks)

BOYCE, bet Cook & Parker av, from Laurel Hill Cemetery S to Turk
1-100 (Laurel Hill Cemetery to Point Lobos av.), Geary
200-300 (St Rose's to Junipero), Geary st cars (2 blks)

BOLSTON, west of San Bruno av. (3 blks) bet Merrill & Payson Tr. from Silver av (N) to Rickard, Folsom & San Bruno cars (3 blks), (see Adam)

BOYD, bet Harrison & Bryant, 7th & 8th (entrance from 1143 Harrison or 942 Bryant

BRADFORD, bet Peralta av & Carver, from Esmeralda av S to Crescent av (Bernal Heights)
1-100 (Esmeralda to Powhattan) San Bruno cars (4 blks).
200-300 (Cortland av to Jefferson) San Bruno cars (4 blks)
400-500 (Union av to Crescent av) San Bruno (2 blks).

BRADY, bet 12th & Hermann, from 1701 Market SE to 36 West Mission, (Market to West Mission), Valencia, Castro, Haight or Mission st cars (direct)

BRANNAN, bet Bryant & Townsend, from 599 Beale (SW) to Division & Potrero av (near 10th).
1-100 (699 Beale to 699 Fremont) Harrison & Guerrero
200-300 (600 1st to 600 2d) Mail Dock Line, (direct) 5th & Sansome or 2d & Bryant st cars (1 blk)
300-400 (600-2d to 600-3d) 5th & Sansome, 2d & Bryant, 3d & Kearny, Kentucky or Mail Dock line (direct)
400-500 (600 3d to 6th 4th) Ellis & O'Farrell (direct) (see 4th st), 2d & Bryant 5th & Sansome st cars (direct), 3d & Kearny or Kentucky (1 blk)
500 600 (600 4th to 600 5th) Fifth & Sansome (direct) (see 5th st), 2d & Bryant or Ellis & O Farrell (direct) NOTE 6th 8th 9th 10th, 16th or 24th transfer (direct).
600-700 (600 5th to 600 6th) Fifth & Sansome (direct) (see 6th st) Bryant (in bound) (direct), 2d & Bryant (1
700-800 (600 6th to 600 7th) Ferries, Park & Ocean cars or Bryant (inbound) (direct) 2d & Bryant or Harrison (from 30th) (1 blk) NOTE 8th, 9th, 10th, 24th, 26th or Fillmore & 16th st cars transfer to Brannan
800-900 (600 7th to 600 8th) Bryant (inbound) direct; 2d & Bryant or 8th & 18th st cars (1 blk), (see 700-800)
900-1000 (600 8th to 600 9th) Bryant (inbound), 8th & 18th or Larkin & Polk st cars (direct), 2d & Bryant (1 blk).
1000-1099 (600 9th to 599 10th) Larkin & Polk, branch Sutter, Montgomery & 10th, 8th & 18th or Bryant st cars direct) NOTE Market, Mission, Howard or Harrison (from ferry), also 3d, 4th, 5th (S), 6th (S) 9th (S) 10th S) 24th (in), Folsom, Mission (in) or Fillmore & 16th transfer to Bryant.

BRANNAN PLACE, bet. 6th & 7th, from 736 Brannan (SE.) Bryant & Brannan st. cars (inbound, direct) or Ferries, Park & Ocean cars (direct)

BRAZIL AVENUE, bet. China & Persia avs , from 4601 Mission (SE) to La Grande av (Excelsior Homestead)
1-100 (Mission to London) Mission st. cars (direct).
200-300 (Paris to Lisbon) Mission st cars (2 blks).
400-500 (Madrid to Edinburgh) Mission st cars (4 blks).
600-700 (Naples to Vienna) Mission st. cars (6 blks).
800-900 (Athens to Moscow) Mission st cars (8blks).
1000-1100 (Munich to Prague) Mission st cars (10 blks).

BRENHAM PLACE, bet Kearny & Dupont, from 760 Clay (N) to 727 Washington (Chinatown Dist)
1-99 (760 Clay to 727 Washington) Clay st cars (from Ferry (direct), Kearny or Montgomery (1-2 blk).

BREWSTER, (Bernal Heights) west of San Bruno av. (2 blks), bet Holladay av. & Franconia, from junction of Montcalm & Isabel (SW.) to Esmeralda av., San Bruno cars (2 blks); (see Adam).

BRIDGE PLACE, bet. Leavenworth & Hyde, from 1223 Broadway (S) Hyde & Jones st. branch California st.

BRIGHT, west of San Jose av , bet. Orizaba & Head, from Palmetto av S P R R) N to Garfield
1-100 (Palmetto av to Stanley) Cemeteries line (3 blks).
200-300 (Randolph to Sargent) Cemeteries line (5 blks),
400-500 (Shields to Garfield) Cemeteries line (7 blks)

BRITTON, west of San Bruno av & east of Mission, bet Rey & Loehr, from Visitation (S) to county line,

BRIGHTON AVENUE (Lakeview), bet. Lee & Plymouth avs , from 1801 Ocean av. (S.) to Lakeview av.
1-100 (Lakeview to Grafton av) Ocean av. cars (2 blks).
200-299 (Holloway to Ocean av.) Ocean av cars (direct).

BROAD, bet. Farallones & Sadowa, from 2800 San Jose av. W. to Orizaba av. (Railroad Homestead, Ocean View).
1-100 (San Jose av to Plymouth av) Cemeteries line
200-299 (Capitol to Orizaba av) Cemeteries line (2 blks).

BROAD'S PLACE, bet Hyde & Larkin, from 1222 Bush (N) O'Farrell, Jones & Hyde branch California Sutter & Larkin & Polk st (1 1-2 blks), (see 1200-1300 Bush).

BROADWAY, bet. Pacific (or Pacific av., beyond Larkin) from East North (Piers 9 & 11) (N) to Presidio
1-100 (East North to 800 Front), Kearny & Mission st. cars (direct), Sansome (1 blk), Market st cars transfer
100-200 (800 Front to 800 Battery) Kearny & Mission st. cars (direct) Market st cars transfer at Kearny
200-300 (800 Battery to 900 Sansome) Kearny & Mission or Sansome (direct), Market transfers to Kearny.
300-400 (900 Sansome to 1000 Montgomery) Kearny & Mission, 3d & Kearny or Sansome st cars (direct).
400-500 (1000 Montgomery to 1100 Kearny) Kearny & Mission or Kearny & 3d st cars (direct), Union (1 blk).
500-600 (1100 Kearny to 1200 Dupont) Kearny & 3d (green) cars, Union or Kearny & Mission st cars (direct).
600-700 (1201 Dupont to 1300 Stockton) Kearny & 3d (direct), Union (1 blk), Market transfers to Kearny.
700-800 (1300 Stockton to 1400 Powell) Kearny & 3d cars (direct), Powell (1 blk), Union st cars (1 blk).
800-900 (1400 Powell to 1600 Mason) Powell st. cars or Kearny & 3d st cars (direct), Market transfers.
900-1000 (1600 Mason to 1600 Taylor) Powell st. cars (direct) Kearny & 3d st cars (1 blk) Union (3 blks).
1000-1100 (1600 Taylor to 1700 Jones) Russian Hill; O'Farrell Jones & Hyde branch California or Jackson st. cars 2 blks), Union (3 blks). NOTE—Grade from Mason to Jones is 165 feet, Hyde to Jones 107 feet.
1100-1200 (1700 Jones to 1700 Leavenworth) O'Farrell, Jones & Hyde branch California (1 blk), Jackson (3 blks) Union (3 blks) NOTE—Grade at Jones is 297
1200-1300 (1700 Leavenworth to 1700 Hyde) O'Farrell, Hyde & Jones branch California st. cars (direct), Jackson st. cars (2 blks) NOTE—Union transfers to Hyde (direct).
1300-1400 (1700 Hyde to 3000 Larkin) O'Farrell, Hyde & Jones branch California (direct), Jackson or Larkin & Polk (horse) cars (2 blks), Union transfers to Hyde.
1400-1500 (2000 Larkin to 2100 Polk) O'Farrell, Jones & Hyde st. cars (1 blk), Larkin & Polk (horse) cars (direct), Pacific av cars (1 blk), Jackson (2 blks).
1500-1600 (2100 Polk to 2200 Van Ness av.), Larkin & Polk (1 blk) (horse) cars (direct) Jackson (2 blks).
NOTE Larkin & Polk receive transfers from Bryant, Harrison & Guerrero, Folsom Howard, Mission, Market, McAllister Eddy & Fulton, Ellis & O'Farrell, Sutter st. cars (either way), also Hayes (from Park), Polk (from Union) Sacramento & Clay or Jackson (westbound).
1600-1700 (2200 Van Ness av to 2300 Franklin), (see 1500-
1800-1900 (2400 Gough to 2500 Octavia) (same as 1500-1600
2000 2100 (2600 Laguna to 2700 Buchanan) (see 1500-1600)
2200-2300 (2600 Webster to 2700 Fillmore) Fillmore & 16th or Larkin & Polk st cars (direct); (see 1500-1600
2400-2500 (2700 Steiner to 2600 Pierce) Larkin & Polk st. st cars (1 blk), Fillmore & 16th transfers to Pacific av., Jackson (2 blks), (see 1500-1600 above)
2500-2600 (2600 Pierce to 2600 Scott) Larkin & Polk st. cars (1 blk) Jackson (2 blks), see 2400-2500 above).
2700-2800 (2600 Devisadero to 2500 Broderick) Larkin & Polk branch Sutter (1 blk); see 2400-2600 above).
2900-2999 (2400 Baker to 2400 Lyon) Larkin & Polk branch Sutter or Jackson st cars (2 blks); see 1500-1600 above).

BRODERICK, bet Devisadero & Baker, from Waller (N) to Bay (at Lewis)
1-100 (900 Waller to 1000 Haight) Haight st cars (direct).
200-300 (1100 Page to 1200 Oak) Ferries Park & Ocean (from 6th) or Ellis & O Farrell (direct) Haight (2 blks)
400 500 (1300 Fell to 1400 Hayes) Hayes st cars (direct) Ellis & O Farrell st cars (1 blk) on Devisadero
600 700 (1400 Grove to 1400 Fulton) McAllister Hayes or Ellis & O Farrell (on Devisadero) (1 blk)
700 800 (1400 Fulton to 1700 McAllister) McAllister st cars (direct) Ellis & O Farrell (1 blk on Devisadero)
900 1000 (1800 Golden Gate av to 1900 Turk) McAllister or Ellis & O Farrell (1 blk) Eddy & Fulton (blks)
1000-1100 (1901 Turk to 2000 Eddy) Eddy & Fulton (see note) (direct) or Ellis & O Farrell st cars (1 blk) NOTE Eddy receives transfers from Powell (S), 6th Market (from ferry), Market (East) except Hayes or McAllister), Montgomery & 10th, Larkin & Polk (S) or Fillmore & 16th (N from 16th)
1200-1300 (2100 Ellis to 2200 (O'Farrell) Eddy & Fulton Ellis & O Farrell or Geary st, cars (1 blk)
1300-1400 (2200 O'Farrell to 2300 Geary) Geary st cars (direct) Ellis & O Farrell (1 blk) from Park (2 blks)
1500-1600 (2400 Post to 2500 Sutter) Sutter st cars (direct), transfers rec'd from Sansome (S) 1st (N) Battery (S) Market (East) Montgomery (S), Kearny (N or S), Powell (N or S), Larkin & Polk, Fillmore & 16th (N or S), or Eddy & Fulton (N or S)
1700-1800 (2700 Bush to 2800 Pine) Sutter, California or Eddy & Fulton st cars on Devisadero (1 blk)
1800-1900 (2800 Pine to 2900 California) California st cars (direct), Eddy & Fulton (1 blk) NOTE—Union or O Farrell Jones & Hyde transfer to California (direct)
2000-2100 (3000 Sacramento to 3000 Clay) Eddy & Fulton or Sacramento st cars (direct) California (2 blks)
2200-2300 (3000 Washington to 2900 Jackson) Jackson st. cars (direct), Eddy & Fulton or Sacramento (2 blks)
2300-2400 (2900 Jackson to 2900 Pacific av) Larkin & Polk st cars (on Pacific av) (direct), Fillmore transfers
2600-2700 (2800 Vallejo to 2700 Green) Union st cars (1 blk), O'Farrell, Jones & Hyde branch California st. line transfers at Hyde & Union (Pacific av) (3 blks)
2700-2800 (2700 Green to 2800 Union) Union st cars (direct), O Farrell, Jones & Hyde branch California st line transfers to Union st cars (at Hyde & Union)
2900-3000 (2700 Filbert to 2700 Greenwich), (see 1700-2800).
3100-3200 (2600 Lombard to 2600 Chestnut) Union st cars
3300-3400 (Francisco to Bay), (same as 3100-3200 above)
3500-3600 (North Point to Beach) same as 3100 3200
3700-3800 (Jefferson to Tonquin) (same as 3100-3200 above)
3800-3899 (Tonquin to Lewis), (same as 3100-3200 above).

BRONTE (Bernal Heights), bet Bradford & Putnam, from Cortland av (S) to Crescent av.
1-100 (Cortland av to Jefferson av) Folsom & San Bruno
200-300 (Union av. to Old Hickory) (same as 1-100 above).

BROOK, south of 30th, near Cortland av., from 3600 Mission (W) to 900 San Jose av , Mission st cars (direct)

BROOKLYN PLACE, bet Dupont & Stockton, from 833 Sacramento (S) (Chinatown Dist), Sacramento st cars

BROOKS, bet Kearny & Grant av , from 738 Market (N) to 31 Geary (private property); all Market or Geary st. cars (direct), 3d & Kearny, Kearny & Mission & O'Farrell, Jones & Hyde (1-2 blk)

BROSNAN, bet 13th & 14th, from 268 Valencia (W.) to 121 Guerrero, Valencia or Harrison & Guerrero

BROWN, west of San Bruno av. & E. of Mission, bet. Carter & Idalene, from Visitation av (SW)

BROWN'S ALLEY (or City Hall Place), bet Hyde & Larkin, from 224 McAllister (N), McAllister st. cars (direct) Larkin & Polk branch Sutter (1-2 blk)

BRUCE AVENUE (Lakeview), south of Ocean av., from Accacia (W) to Harold. Ocean av cars (1 blk)

BRUCE PLACE, bet. Folsom & Harrison, 7th & 8th entrance from 1127 Folsom at Harrison av.; Folsom st. cars (direct), 8th & 18th (1-2 blk)

BRUNSWICK, bet. New Morse av. & Hanover, from Reed (SW.) to Co. line (West End Tr., near Ocean View).
1-100 (Reed to Curtis) Cemeteries line (12 blks)
200-300 (Pope to Allison) Cemeteries line (10 blks).
400-500 (Esmond to Guttenburg) (Cemeteries line (8 blks).
600-700 (Lowell to Whittier) Cemeteries line (6 blks)
800-900 (Oliver to Acton) (in San Mateo Co.)

BRYANT, bet. Harrison & Brannan, from Spear (SW) to Division, thence (S.) to Army.
1-100 (498 Spear) (Santa Fe F. R. Yards) to 500 Beale) Harrison & Guerrero st cars (1 blk), Folsom (2 blks) Howard (3 blks), Mission (4 blks), Market (5 blks) NOTE—2d, 3d, 4th, 6th, 8th, 9th (N or S), also 5th S), 10th (S.), Folsom, Howard, Mission or Valencia (N at 14th) or Fillmore & 16th (E. or W.) transfer to Harrison & Guerrero st. cars.
100-200 (498 Spear to 500 Fremont); same as 1-100 above).
300-400 (500 1st to 500 2d) inbound Harrison & Guerrero 5th & Sansome or 2d & Bryant st cars (direct)
400-500 (500 2d to 500 3d) inbound Harrison & Guerrero
500-600 (500-3d to 500-4th) 2d and Bryant or Harrison & Guerrero (inbound), Ellis & O'Farrell (on 4th), 3d & Kearny or Kentucky transfers to Bryant (direct)
600-700 (500 4th to 500 5th) 2d & Bryant st. cars (direct), Ellis & O'Farrell, 5th & Sansome or Harrison & Guerrero cars (inbound) (direct). NOTE—2d & Bryant st. cars receive transfers from Montgomery (S.), Market, Mission, Howard, Folsom (from ferry), 3d or 4th (either way) or Kentucky st. cars (N. or S.) on 3d.
700-800 (500 5th to 500 6th) inbound Harrison & Guerrero, 2d & Bryant, 5th & Sansome or Ferries, Park & Ocean
800-900 (500-6th to 500-7th) Harrison & Guerrero (in) or 2d & Bryant (out) (direct), Ferries Park & Ocean cars (on 6th) direct. NOTE—3d, 4th, 5th, 6th or 8th transfers to Bryant.
900-1000 (500 7th to 500 8th) 2d & Bryant or 8th & 18th or inbound Harrison & Guerrero (direct). NOTE—3d, 4th, 5th, 6th or 8th transfers to Bryant
1000-1100 (500-8th to 500-9th) 2d & Bryant or 8th & 18th or Polk & Larkin (direct), Harrison & Guerrero or Bryant (in) (1 blk), (see 900-1000 above)
1100-1200 (500 9th to 500 10th) 2d & Bryant (see 800-900 above) or 8th & 18th, Montgomery & 10th, or Larkin & Polk st cars (at 9th) (direct)
1200-1300 (500 10th to 500 11th) 2d & Bryant or 8th & 18th st. cars (direct) NOTE—2d, 3d, 4th 5th, 6th, 8th, 9th, 10th or Fillmore & 16th transfer to Bryant
1400-1500 (Division to Alameda) 2d & Bryant or 8th & 18th st cars (direct), (see 1200-1300 above).
1600-1700 (1000 15th to 2400 16th) Fillmore & 16th st. cars 2d & Bryant or 8th & 18th st cars (direct)
1800-1900 (2700 17th to 2700 Mariposa) 2d & Bryant st. cars (direct). NOTE—Transfers received from Market, Mission, Howard, Folsom (from ferry) Montgomery & 10th (S at 2d or 10th), 3d, 4th, 5th, 6th, 8th, 9th 18th,
2000-2100 (2800 18th to 2800 19th), same as 1800-1900 above.
2200-2300 (2900 20th to 2750 21st), same as 1800-1900 above.
2400-2500 (2758 22d to 2854 23d), same as 1800-1900 above
2500-2600 (2863 23d to 2850 24th) Bryant or Mission & East 22d & 24th st cars (direct). NOTE—Bryant, Folsom, Howard, Mission or West 22d & 24th st cars transfer to East 22d & 24th st cars
2700-2800 (2950 25th to 2950 26th) Bryant st. cars
2800-2900 (2955 26th to Army) 3d & Bryant (see 1800-1900

BUCHANAN, bet Laguna & Webster from 13th N to the bay at Lewis
1-100 [illegible] Hermann [illegible] st cars (1 blk).
200-300 [illegible] Haight [illegible] Haight st cars (direct)
400-500 [illegible] Haight (1 blk)
600-700 [illegible] Hayes st cars (direct)
800-900 [illegible] McAllister or Hayes (1 [illegible] blks).
900 [illegible] McAllister) McAllister cars
1000 [illegible] McAllister to [illegible] Golden Gate av) McAllister [illegible] Eddy & Fulton 6th (Ferries, [illegible] & [illegible] (2 blks).
1200-1300 [illegible] Eddy) Eddy & Fulton st cars. or [illegible] Park & [illegible] (direct)
1400-1500 [illegible] O Farrell) Ellis & O Farrell st. [illegible] (within 2 blks)
1600-1700 [illegible] O Farrell to [illegible] Geary) Geary st cars [illegible] Ellis & O Farrell (1 blk) from Park (2 blks)
1700-1800 [illegible] Post to [illegible] Sutter) Sutter st cars (direct) [illegible] Broderick for transfers)
1900-2000 [illegible] Bush to [illegible] Pine) Sutter st cars (see Broderick [illegible] California st cars (1 blk)
2000-2100 (2100 Pine to [illegible] California) California st cars [illegible] O'Farrell Jones & Hyde or Union transfer
2200-2300 [illegible] Sacramento to 2300 Clay) Sacramento st. cars (direct) California st cars (within 2 blks)
2400-2500 (2300 Washington to 2200 Jackson) Jackson & Washington st cars (direct), Polk & Larkin (1 blk).
2500-2600 (2200 Jackson to 2200 Pacific av) Larkin & Polk st cars (direct) on Pacific av
2700-2800 (2100 Broadway to 2100 Vallejo) Larkin & Polk st cars (1 blk) Union (within 3 blks)
2900-3000 (2000 Green to 2000 Union) Union st. cars (direct) O Farrell Jones & Hyde transfers to Union
3100-3200 (2000 Filbert to 2000 Greenwich) Union st. cars (2 blks) Fillmore & 16th (2 blks), see 2900-3000
3200-3300 (2000 Greenwich to 1900 Lombard).
3300-3399 (1900 Lombard to 1801 Chestnut) Fillmore & 16th st cars (2 blks) Union st cars (4 blks).
3400-3599 (Chestnut to Bay). Lobos Square.
3600-3700 (Bay to North Point) Fillmore & 16th st. cars
3800-3900 (Beach to Jefferson) Fillmore & 16th st. cars
4000-4100 (Tonquin to Lewis) water lots.

BUENA VISTA (Bernal Heights) bet. Elsie & North av from Coso av (SW) to Cortland av
1-100 (Coso av to Esmeralda av) Mission st cars (opp.
200-299 (Eugenia av to Cortland av) Mission st cars (5

BUENA VISTA AVENUE, surrounding Buena Vista Park, from Haight opp Baker to Haight & Central av
1-101 (Haight to Waller) Haight st cars (direct).
201-251 (13th & South Broderick to Park Hill av)
301-401 (angle W of Park Hill av to Congress) Haight Haight or 18th st branch San Mateo line (4 blks)
421-451 (Piedmont to Java) Masonic av cars (3 blks) Haight or 18th st branch San Mateo line (4 blks)
501-601 (Frederick to Central av.) 6th, Ferries, Park & Ocean cars (1 blk) Haight st cars (2 blks)
701-799 (Waller to Haight) Haight st cars (direct), F. P & O cars (from 6th or Cliff) (1 1-2 blks)

BUENA VISTA PARK, south of Haight, bet South Broderick & Central av , Haight st cars (direct) Ferries, Park & Ocean or Ellis & O Farrell st cars (2 blks), 18th st branch S F & S M cars (3 blks);

BUENA VISTA SQUARE (Potrero) bounded by 20th, 21st Vermont & Utah 2d & Bryant st cars (4 blks);

BURCHAM PLACE, bet Golden Gate av & Turk, from 103 Leavenworth (W) Montgomery & 10th (direct) Turk st cars (1-2 blk) Eddy Fulton or McAllister (1 1-2 blks).

BURGOYNE PLACE, bet Leavenworth & Hyde from 13[illegible] Pacific (S) O Farrell Jones & Hyde st. branch California st cars (direct Jackson (1 1-2 blk)

BURNETT PLACE, bet Sansome & Montgomery from 208 Bush (N), Montgomery & 10th, Bush & Battery or Fifth & Sansome (direct), Market or Sutter or Kearny st.

BURNS PLACE, bet Folsom & Howard from 11th (W)

BURNSIDE AVENUE, west of San Jose av. (5 blks), near Berkshire & west of Hamilton (1 blk).

BURRITT, bet Stockton & Powell, from 623 Bush (S), Powell st cars (1-2 blk)

BURROWS bet Felton & Bacon, from Charter Oak av (SW) to La Grande av (University Mound)
1-900 (Charter Oak to Dartmouth) San Bruno cars
1100-1500 (University to Cambridge) Old Ladies Home.
1600-2100 (Oxford to Mansfield) Mission st. cars

BUSH, bet Sutter & Pine, from 330 Market (Clark Bldg) (W) to Laurel Hill Cemetery (at Central av)
1-100 (330 Market to 2 Battery) all Market, Sutter Bush & Battery or 5th & Sansome st cars (direct) Mission 1 (blk) California or Montogmery st cars (2 blks)
100-200 (2 Battery to 100 Sansome), see 1-100 above).
200-300 (100 Sansome to 200 Montgomery) Bush & Battery 5th & Sansome or Montgomery & 10th st. cars (direct) Sutter or Market st. cars (1 blk), California (2 blks) Kearny transfers to Bush (direct)
300-400 (200 Montgomery to 300 Kearny) Bush & Battery, Montgomery & 10th Kearny & Mission or Kearny & 3d st cars (direct) Sutter or Sansome (1 blk). Market, California or 2d & Bryant st cars (2 blocks)
400-500 (300 Kearny to 399 Grant av or 400 Dupont) Kearny & Mission or Kearny & 3d or Bush & Battery st cars (direct) Sutter (1 blk) Montgomery & 10th or California (2 blks) Market transfers to Kearny
The California Hotel & Theater 416 Bush
500-600 (399 Grant av or 400 Dupont to 500 Stockton) Powell Sutter Kearny & 3d or Kearny & Mission st cars (1 blk) Montgomery & 10th (at Post) (2 blks)
600-700 (500 Stockton to 600 Powell) Powell st cars (direct) Sutter (1 blk), Montgomery & 10th (2 blks)
The Beresford Hotel, 560 Bush, cor Stockton
700-800 (600 Powell to 700 Mason) Powell st cars (direct) Sutter (1 blk) O'Farrell, Jones & Hyde st cars (2 blks).
800-900 (700 Mason to 800 Taylor) O'Farrell, Hyde & Jones branch California, Sutter or Powell st cars (1 blk)
Hotel Roanoke, 808 Bush, near Taylor
900-1000 (800 Taylor to 900 Jones) O'Farrell, Jones & Hyde branch California st line (direct) Sutter (1 blk), Powell (2 blks), Union transfers to Hyde (direct)
The Nordhoff Hotel 939 Bush, bet Taylor & Jones.
1000-1100 (900 Jones to 900 Leavenworth) O'Farrell Hyde & Jones st cars (direct), Sutter (1 blk), (see 900-1000).
The Cumberland Hotel, 1076 Bush, near Jones
1200-1300 (900 Hyde to 1200 Larkin) Sutter or Polk (1 blk).
1300-1400 (1200 Larkin to 1300 Polk) Larkin & Polk st. cars (direct) Sutter (1 blk). California (2 blks)
1500-1600 (1400 Van Ness av to 1500 Franklin) Sutter st. cars (1 blk), California st cars (2 blks) Union & & Hyde transfers to California (2 blks)
1700-1800 (1600 Gough to 1700 Octavia) (see 1500-1600).
1900-2000 (1800 Laguna to 1900 Buchanan); (see 1500-1600).
2100-2200 (1800 Webster to 1900 Fillmore) Fillmore & 16th (direct) Sutter (1 blk), California (2 blks).
2300-2400 (1900 Steiner to 1800 Pierce) Sutter st line (1 blk), California or Fillmore & 16th (2 blks)
2500-2600 (1900 Scott to 1800 Devisadero) Eddy & Fulton st cars (direct) Sutter (1 blk) California (2 blks)
2700-2800 (1700 Broderick to 1600 Baker) Sutter street line 1 blk) California or Eddy & Fulton (2 blks)
2900-3000 (1600 Lyon to 1700 Central av) Sutter & Clement (direct), California or Jackson (2 blks)

BUSH STREET PLACE, bet Powell & Mason, from 752 Bush (N), Powell (1-2 blk Sutter (1 1-2 blks)

BYINGTON AVENUE, bet Ellis & O'Farrell, from 1341 Webster (W) to 1410 Fillmore, Fillmore & 16th st cars (direct) Ellis & O'Farrell (1-2 blk), Eddy & Fulton (1 1-2 blks), (see 1400-1600 Fillmore)

BYRNE, east of San Bruno av., from Islais Creek Channel (SE) to Baker av opp Nashua (South S. F). Folsom & San Bruno cars (10 blks).

BYXBEE, bet Ralston & Monticelli, from Worcester av. (N) to Garfield (City Land Ass n Tr , near Ocean View).
1-100 (Worcester to Sargent) Cemeteries line (10 blks)
200-300 (Shields to Garfield) Cemeteries line (12 blks).

C STREET, bet. B & Fulton, from 1st av. (W) to Great Highway (at Sutro Heights)
1-100 (between 1st to 700 2d avs) McAllister st. cars within (1 blk) Geary (3 blks) Clement & Sutter (4 blks)
200-300 (700 3d to 700 4th avs), (same as 1-100 above).
400-500 (700 5th to 700 6th avs) Eddy & Fulton (direct), McAllister or Geary st cars (1 blk)
600-700 (700 7th to 700 8th avs) McAllister Geary Eddy & Fulton or Sutter Central & 8th av cars (1 blk)
1000-1100 (700 11th to 700 12th avs) McAllister, Geary or & Fulton st cars branch Sutter & Clement (1 blk)
Eddy & Fulton transfer to Fulton st cars (at 11th av).
1200-1300 (700 13th to 700 14th avs) (see 1000-1100 above).
2300-3100 (800 24th to 800 32d) Central & Clement (4 blks).
3100-4800 (800 32d to 49th avs) Central & Clement (2 blks)

C SOUTH, bet B & D (S), from the Bay (at Front av. (SW) to 40th av (S)
1-600 (Front av to 6th av S), water lots
700-1300 (7th av to 13th av South) 3d & Kentucky (11
1400-4000 (14th to 46th avs S), water lots

CABOT, bet Samoset & Star from Franconia (NW) to Peralta av near Ripley (Bernal Heights), Folsom, San Bruno cars (3 blks) (see Adam for transfers)

CADELL ALLEY, bet Dupont & Stockton from 512 Union (N) Union or Kearny & 3d st (green) cars (1 1-2
NOTE—O Farrell Jones & Hyde transfer to Union.

CAINE AVENUE (Ocean View) west of San Jose av (1 blk bet San Jose av & Majestic from Ridge Lane, crossing Lakeview av to Lobos Cemeteries line

CALAVERAS (South S F) bet Amador & Merced, from the Bay (at Water Front st) (W) to 1st av (S), 8th & 18th or Kentucky st cars submerged

CALEDONIA ALLEY, bet Mission & Valencia from 1689 15th (S) to 1636 16th)
1-99 (1689 15th to 1636 16th) Fillmore & 16th (direct); Mission or Valencia st cars (1-2 blk) see 3000-3100 16th.

CALHOUN (Telegraph Hill) bet Sansome & Montgomery from 236 Green (N) to 287 Union
1-99 (236 Green to 287 Union) Kearny & 3d st (green) cars [illegible] blks) Union st cars (3 1-2 blks) NOTE—Sansome st cars (1 blk) but elevation from Sansome is 159 feet Sansome 21 feet, Montgomery 170 feet

CALIFORNIA, bet Pine & Sacramento from 100 Market & Drumm (opp. Main) (W) to City Cemetery
1-100 (100 Market & 2 Drumm to 100 Davis) California st car (direct) NOTE—Union or O'Farrell Jones & Hyde transfer to California (direct), Market Sutter, Mission, Sacramento, Washington & Jackson (for ferry) (within 1 blk), cars terminating at ferry (2 blks).
100-200 (100 Davis to 200 Front), (see 1-100 above)
200-300 (200 Front to 200 Battery) California st cars (direct) Union or O Farrell, Jones & Hyde transfer to California (direct) Sacramento, Sansome & 5th, Bush & Battery or Washington & Jackson for Ferry (1 blk).
300-400 (200 Battery to 300 Sansome) California st cars (direct) Union or O Farrell, Jones & Hyde transfer to California (cable) cars (direct), Bush & Battery or 5th & Sansome (direct), Montgomery (transfers to horse) cars (direct), Sacramento Washington & Jackson (for ferry) (1 blk) Market & Sutter (transfer to Battery)
400-500 (300 Sansome to 400 Montgomery) California st. cable cars (direct). NOTE—Union or O'Farrell, Jones & Hyde transfer to cable cars on California, Montgomery & 10th or Sansome & 1st st. cars (direct)
500-600 (400 Montgomery to 500 Kearny) California st. cars (direct). NOTE—Union or O'Farrell, Jones & Hyde transfer to (cable) cars (direct), Montgomery & 10th Kearny & Mission or Kearny & 3d st. cars (di-
600-700 (500 Kearny to 600 Dupont) California st. cars (direct), Union or O'Farrell, Jones & Hyde, transfer to California, Kearny & Mission, Kearny & 3d, Sacramento (also Jackson & Washington (1 blk)
700-800 (600 Dupont to 700 Stockton) California (direct), Sacramento (1 blk), Clay, Powell or Kearny (2 blks), Union or Hyde transfers to California
800-900 (700 Stockton to 800 Powell) California st. cars
900-1000 (800 Powell to 900 Mason) California st. cars (direct) Union or O'Farrell, Jones & Hyde transfer to California (Powell st. cars) (direct) (see note).
NOTE—Powell st. cars receive transfers from Market, 5th, Eddy & Fulton (from Chutes) Ellis, Montgomery & 10th (at Post) Sutter, Sacramento & Clay, Jackson (in on Washington) (or from ferry) (on Clay)
Hopkins Institute of Art, California & Mason.
1000-1100 (900 Mason to 1000 Taylor) California st. cars (direct) Powell or Sacramento (1 blk), (see 900-1000.
1100-1200 (1000 Taylor to 1100 Jones) California st cars (direct), Sacramento (1 blk), Clay st. cars (2 blks).
1300-1400 (1100 Leavenworth to 1100 Hyde) California or O Farrell, Jones & Hyde (direct) Union transfers
1400-1500 (1100 Hyde to 1400 Larkin) California or O'Farrell, Jones & Hyde (direct), Union transfers to Hyde Larkin & Polk or Sacramento (1 blk), Clay (2 blks), Hotel Wellesley 1433 California cor Larkin
1500-1600 (1400 Larkin to 1500 Polk (California st. cars (direct) Union or O'Farrell, Jones & Hyde transfer to California, Larkin & Polk (direct), Sacramento (1 blk).
1600-1700 (1500 Polk to 1600 Van Ness av) California or or Larkin & Polk (direct), Sacramento & Clay (1 blk). Hotel Bradbury, 1604 California cor Larkin.
1700-1800 (1600 Van Ness av to 1700 Franklin) California (direct) Clay & Sacramento st. cars (1 blk)
1900-2000 (1800 Gough to 1900 Octavia) California st. cars (direct) Clay & Sacramento st cars (1 blk)
2100-2200 (2000 Laguna to 2100 Buchanan) California (direct) Clay & Sacramento st. cars (1 blk)
2300-2400 (2000 Webster to 2100 Fillmore) California st. or Fillmore & 16th st (direct) Sacramento (1 blk).
2500-2600 (2100 Steiner to 2000 Pierce) California st. cars (direct) Sacramento & Clay (1 blk) Fillmore (2 blks).
2700-2800 (2000 Scott to 2000 Devisadero) California st. or Eddy & Fulton st cars (direct) Sacramento (1 blk).
2900-3000 (1900 Broderick to 1800 Baker), California (direct) Eddy & Fulton, or Sacramento & Clay (1 blk).
3100-3200 (1800 Lyon to 1900 Central av) California st cars (direct) Jackson, Sacramento, Eddy & Fulton, Central av & Clement or Cliff motor cars (1 blk)
3201-3701 (Central av to Maple) Laurel Hill Cemetery
3300-3400 (499 Walnut to 499 Laurel) Sutter, Clement & Central av., California Cliff (motor) cars) (direct), Eddy & Fulton st cars (1 blk) on Sacramento NOTE—Jackson, Sacramento or California transfer to California Cliff cars or Eddy & Fulton st cars
3500-3600 (499 Locust to 499 Spruce), (see 3300-3400).
3700-3800 (499 Maple & Parker av to 499 Cherry) Sutter Central & 8th avs , Central av & Clement or Cliff (motor) cars (direct), Eddy & Fulton st cars (1 blk).
3900-4000 (300 1st to 200 2d avs) Cliff motor cars (direct).
4100-4200 (200 3d to 200 4th av), (see 3900-4000 above).

California—Continued.

4300-4400 (200 6th to 200 6th avs), (see 3900-4000 above).
4500-4600 (200 7th to 200 8th avs) California, Sacramento Jackson transfers to California Cliff motor cars (at Central av) Eddy & Fulton transfer at 6th av, Sutter, Clement & Central av cars (1 blk) on Clement
4700-4800 (200 9th to 200 10th avs), (same as 4600-4600).
4900-5000 (200 11th to 200 12th avs), (same as 4600-4600).
5100-5200 (200 13th to 200 14th avs); same as 4600-4600).
5300-5400 (200 15th to 200 16th avs), (same as 4600-4600)
5500-5600 (200 17th to 200 18th avs.) same as 4600-4600).
5700-5800 (200 19th to 200 20th avs.), (same as 4600-4600).
5900-6000 (200 21st to 200 22d avs); (same as 4600-4600)
6100-6200 (200 23d to 300 24th avs); (same as 4600-4600).
6300-6400 (300 25th to 300 26th avs), (same as 4600-4600).
6500-6600 (300 27th to 300 28th avs), (same as 4600-4600).
6700-6800 (300 29th to 300 30th avs), (same as 4500-4600).
6900-7000 (300 31st to 300 32d avs), (same as 4500-4600).

CALIFORNIA AVENUE, south of & parallel to Mission, from Precita av (3151 Mission) to Cortland av (3501
1-23 (Precita av to Powell av) Mission st cars (1 blk)
200-250 (Virginia av to Godeus & Hyman) Mission st.
300-360 (Eugenia av to Lizzie) Mission st cars
371-399 (Lizzie to 65 Cortland av.) Mission st cars

CALIFORNIA ST. SOUTH, bet Clement & California from 301 1st av to 200 6th av (Richmond District)
1-100 (301 1st to 200 2d avs) Sutter & Sutro or Cliff motor cars (direct), Eddy & Fulton (1 blk N on Lake) Jackson or California transfer to Eddy & Fulton or Cliff motor
200-300 (200 3d to 200 4th avs), (same as 1-100 above)

CAMBRIDGE, bet. Yale & Oxford, from Silver av (S) to Mansell (University Mound); San Bruno cars (14 blks), Mission st cars (17 blks); (for Cross streets see Yale).

CAMP, bet 16th & 17th, from 164 Albion av. (W) to 451 Guerrero
1-99 (164 Albion av to 451 Guerrero) Harrison & Guerrero (S F & S M) cars (direct), Valencia or Mission from Ferry (transfer at 14th), Fillmore & 16th (1 2 blk)

CANAL, north of Trumbull, from 4101 Mission (E) to St Mary's College (College Homestead), Mission st cars

CAPITOL AVENUE, bet Plymouth & Orizaba avs, from Palmetto av (S P R R) (N) to Ocean av
1-100 (100 Palmetto av to 200 Sagamore) Cemeteries cars
200-300 (200 Sadowa to 200 Broad) Cemeteries line (2 blks).
400-500 (200 Farallones to 200 Lobos) Cemeteries (4 blks).
600-700 (200 Minerva to 200 Montana) Cemeteries line
800-900 (200 Thrift to 200 Lakeview av) Ocean av. (4 blks)
1000-1100 (700 Grafton av to 600 Holloway av.) (Ocean
1200-1299 (De Montfort to Ocean av) Ocean av (direct)

CAPP, bet Howard & Mission, from 1651 15th (S) to 3350 26th
1-99 (2001 15th to 2038 16th) Fillmore & 16th (direct). Howard or Mission (1 blk) Folsom or Valencia (1 1-2
100-199 (3001 16th to 3250 17th) Mission or Howard st. cars (1 2 blk) Folsom or Valencia (1 1-2 blks).
200-299 (3251 17th to 3350 18th), (see 100-199 above).
300-399 (3351 18th to 3364 19th); (same as 100-199 above).
400-499 (3365 19th to 3160 20th), (same as 100-199 above).
500-599 (3441 20th to 3168 21st); (same as 100-199 above).
600-699 (3173 21st to 3150 22d); (same as 100-199 above).
700-799 (3171 22d to 3240 23d); (same as 100-199 above).
800-899 (3257 23d to 3264 24th); (same as 100-199 above).
900-999 (3257 24th to 3350 25th); (same as 100-199 above).
1000-1099 (3351 25th to 3350 26th); (same 100-199 above).

CARD ALLEY, bet Vallejo & Green, from 1429 Stockton (W) to Vulcan Lane); (see 1400-1500 Stockton).

CARL, bet Frederick & Parnassus av., from 900 Clayton (W) to 1st av (Ashbury Heights).
1-100 (900 Clayton to 900 Cole) Masonic av. cars.
200-300 (1601 Stanyan to 200 Willard) Masonic av. or Cliff cars on Stanyan.

CARLOS PLACE, bet. Powell & Mason, from 251 O'Farrell (S) O'Farrell, Jones & Hyde st. branch California (direct), Powell (1-2 blk), Ellis & O'Farrell or Geary

CARMEL, bet 17th & 18th, from Ashbury, near Clayton (W) 18th st branch Harrison & Guerrero st cars

CARMELITA, bet Pierce & Scott, from Duboce Park (N) to 167 Waller, Haight st cars (1 1-2 blks),

CAROLINA, bet. Wisconsin & De Haro, from 8th & 15th (S) to Tulare (Potrero).
1-100 (1 15th to 1400 16th) 8th & 18th st cars (direct).
200-300 (1700 17th to 1700 Mariposa); (see 1-100 above).
400-500 (1900 18th to 1800 19th) 8th & 18th st cars (3 blks);
500-600 (1800 19th to 1900 20th) 8th & 18th st cars (4 blks).
700-800 (1900 22d to 1999 Humbolt) Mission & East 22d cars (3 blks), Mission, Howard, Folsom or Bryant, also West 22d & 24th (in) transfer to East 22d & 24th st.
900-1000 (2000 23d to 2000 24th) (same as 700-800 above).
1100-1200 (2100 25th to 2200 Army) Folsom & San Bruno (see Adam) or East 22d & 24th (see 700-800 above).

CAROLINE PLACE, bet. Jackson & Pacific, from 1120 Powell East Powell or Jackson st. cars (1-2 blk);

CARR (Garden Tr, South S F), east of San Bruno av., bet Railroad av & Gould from Paul (S) to Salinas avs.; 3d & Kentucky or 8th & 18th (1 blk) at R R av & 31st

CARRIE, west of Castro from 601 Cherry (S) to San Jose av. (Fairmount Tr.) Harrison & Guerrero (S. F. & S M cars (direct) at 601 Chenery, near Glen Park

CARTER, bet Schiller & Brown, from Visitation av. (SW) to county line, 3d & Kentucky (18 blks at county

CARVER, (Bernal Heights), bet. Bradford & Rosecrans from Esmeralda av. (S.) to Powhattan; San Bruno cars (6 blks) at 1800 San Bruno av.

CASE, west of San Bruno av., bet. Hunter & Crescent av, from Paul (SW.) to Salem, near Payson Tr.; Folsom, San Bruno cars (1 blk) at 2200 San Bruno av.

CASTRO, bet Noe & Diamond, from 13th (S) to San Jose av (at Glen Park).
1-100 (1000 13th to 1000 14th) Haight st. cars (2 1-2 blks at Devisadero), Castro or Fillmore & 16th (3 blks)
100-200 (1000 14th to 2300 15th) Castro st. cars (2 blks), Fillmore & 16th or Haight st cars (3 blks)
200-300 (2300 15th to 3700 16th) Castro st. cars (1 blk);
300-400 (3700 16th to 4000 17th) Castro st. cars (direct)
400-500 (4000 17th to 4100 18th) 18th st. branch Harrison & Guerrero or Castro st. cars (direct).
500-600 (4100-18th to 4100-19th) Castro st. cars or 18th st branch Harrison & Guerrero st cars (direct)
700-761 (4200 20th to 699 Liberty); (see 700-800 below)
700-800 (4200 20th to 3900 21st) Castro st. cars (direct).
800-827 (3900 21st to 699 Hill; (see 700-800 above)
900-1000 (3900-22d to 600 Alvarado); (see 700-800 above).
1100-1200 (4100 23d to 600 Elizabeth) Mission & West 22d & 24th st cars or Castro st. cars (direct)
1300-1400 (4100 24th to 100 Jersey Mission & West. 22d & 24th st cars or Castro st cars (direct)
1500-1600 (4200 25th to 400 Clipper); (see 700-800 above).
1700-1800 (4200 26th to 4200 Army); (see 700-800 above).
1900-2000 (600 27th to 600 Duncan) Castro st. cars (2 blks), Mission & 29th st cars (4 blks).
2100-2200 (500 28th to 500 Valley) Mission & 29th st. or Mission & 29th st cars (2 blks)
2300-2400 (600 29th to 500 Day) Mission & 29th or Kearny & Mission st cars (direct)
2500-2600 (600 30th to Beacon) Mission & 29th or Kearny & Mission (4 blks), Harrison & Guerrero (7 blks).
2700-2800 (31st & El Monte to Beacon) opp Glen Park; Harrison & Guerrero (5 blks), 29th st. cars (6 blks).
2900-3000 (Addison to Bemis & Sussex) Harrison & Guerrero (3 blks) at 400 Chenery & Mateo.
3100-3199 (Laidley & Surrey to Chenery) Harrison & Guerrero (direct) at Glen Park.

CASELLI AVENUE, south of 18th from 230 Douglass (W) to Danvers, thence (SW) to 401 Corbett av (Clarendon Heights)
1-100 (230 Douglass to Danvers) 18th st branch Harrison & Guerrero st cars (1 blk), (see Danvers
100-130 (Danvers to Moss av), (same as 1-100 above).
200-300 (200 Falcon av to 401 Corbett av) (see 1-100 above)

CAYUGA AVENUE, west of 4800 Mission (1 blk) from Ocean av (SW) to Oneida av (crossing No 100 Onondaga av) (West End Tr)
1-100 (Ocean av to Onondaga av) Mission st cars

CEDAR, bet Davis & Front, from 220 Clay (N) to 216 Washington
1-99 (220 Clay to 216 Washington) Sacramento (1 1-2 blks) California or Sansome (2 1-2 blks) Union st. (horse) cars (direct), (see 200-300 Clay or Washington).

CEDAR AVENUE, bet. Geary & Post, from 913 Larkin (W) to 1601 Laguna.
1-99 (913 Larkin to 1018 Polk) Larkin & Polk branch Sutter (direct) Geary 1-2 blk) Sutter (1 1 2 blk)
100-199 (1011 Polk to 1112 Van Ness av) see 1-100 above
200-299 (Van Ness av to Gough, not opened through
400-499 (1115 Octavia to 1604 Laguna) Geary st cars (1 2 blk) Sutter or Ellis & O Farrell (1 1 2 blks)

CENTER PLACE, bet 2d & 3d from 435 Bryant (SE) to Brannan passing South Park, 3d & Bryant or 4th & Sansome st cars (direct), 3d or Kentucky (1-2 blk), Harrison & Guerrero (inbound) cars (direct)

CENTRAL AVENUE, bet Lyon & Masonic av from Buena Vista av (N) to Presidio Reservation
1-60 (501 Buena Vista to 1200 Waller) Haight or Ferries Park & Ocean cars (1 blk)
100-200 (1300 Haight to 1400 Page) Haight st cars (direct) Ferries Park & Ocean cars (1 blk)
200-299 (1400 Page to 1501 Oak) Ellis & O'Farrell (direct) or Ferries Park & Ocean cars (direct)
300-399 (Oak to Fell) Panhandle Golden Gate Park
400-500 (1500 Fell to 1700 Hayes) Hayes st cars (direct);
600-700 (1700 Grove to 1700 Fulton) Hayes st cars (see transfers) or McAllister st cars (1 blk)
700-800 (1700 Fulton to 2000 McAllister) McAllister st. cars (direct) Hayes st cars (2 blks)
900-999 (2100 Golden Gate av to 2001 Turk) McAllister st cars (within 1 blk)
1000-1399 (Turk to Geary) Calvary Cemetery
1400-1500 (2599 Geary to 2600 Post) Geary st cars (direct)
1500-1600 (2600 Post to 2700 Sutter) Sutter Clement, 8th & Central av cars (direct)
1700-1800 (2999 Bush to 2699 Pine) Sutter & Clement, 8th & Central av cars (direct), California (1 blk).
1900-2000 (3100 California to 3200 Sacramento) California, Sutter & Clement, Central & 8th avs, or Jackson (direct) Eddy & Fulton or Sacramento st cars (1 blk) O'Farrell, Jones & Hyde transfer to California
2100-2200 (3300 Clay to 3300 Washington) Jackson st cars (direct), Eddy & Fulton or Sacramento (1 blk)
2200-2400 (3200 Jackson to 3200 Pacific av) Jackson st. cars (direct) Eddy & Fulton or Sacramento (3 blks).

CENTRAL COURT, bet Gough & Octavia, from S s. Haight; Haight st cars (direct); (12th Senate, 35th Dist);

CENTRAL PLACE, bet Kearny and Dupont, from 515 Pine (S), Kearny st cars (1-2 blk), California or Montgomery st cars (1 1-2 blks), Sutter (2 1 2 blks).

CERES, bet Pacific & Broadway, from 714 Front Jupiter, from Thornton av. (SW) to Williams av ; 8th & 18th or 3d & Kentucky st cars (2 blks), I Broad av.

CHAMBERS, bet Pacific & Broadway, from 714 Front (E); Kearny & Mission cars (1-2 blk).

CHAMBERS PLACE (now Greenwich Alley), bet. Powell & Mason, from 714 Greenwich to 615 Lombard; Powell st. cars (direct), Kearny & 3d cars (1 1-2 blks);

CHANNEL, bet Berry & Hooper from the Bay (at 3d st) (SW) to 8th NOTE—This is waterway spanned by bridges at 4th, 6th & 7th sts
(3d to 4th) Kentucky st cars (direct), receiver
(5th to 6th) Brannan or Kentucky st cars (see 3d to 4th.
(7th to 8th) 3d & Bryant or Brannan (4 blks)

CHAPULTEPEC (Bernal Heights) bet Prospect av. and Elsie, from Coso av. (SW) to Cortland av
1-100 (Coso av to Esmeralda av) Mission st cars (4
200-299 (Virginia av to Eugenia av) Mission st cars (4
300-399 (Eugenia av to Cortland av) Mission st. cars.

CHARITY, east of San Bruno av near Islais Creek (South S F), Folsom & San Bruno cars (see Adam

CHARLES, bet. Fairmount and Highland av from 3150 Mission (W) to Chenery, near Arlington (Fairmount Tr.); Harrison & Guerrero or Mission st cars

CHARLES PLACE, bet 1st & 2d, from 572 Harrison (N) to Essex Place (Rincon Hill), 2d & Bryant, 5th & Sansome or Folsom (1 1-2 blks), Harrison & Guerrero (S F & S M) cars (direct) at 572 Harrison.

CHARTER OAK AVENUE, east or San Bruno av from Islais Creek (S) to Garden Tr at Paul av) (South S F)
1-100 (Islais Creek to Helena) Folsom & San Bruno
200-300 (Augusta to Silver av.) Folsom & San Bruno
400-500 (Thornton av to Burrows & 28th av S) Folsom & San Bruno cars (1 blk) (see Adam for transfers)
600-699 (Bacon & 29th av S to P st S) Folsom & San Bruno cars (1 blk), (see Adam for transfers)

CHASE PLACE (now Magner Place), bet. Broadway & Vallejo, from E s Mason, (see Magner Alley).

CHATHAM PLACE, bet Dupont & Stockton, from 526 Bush (N), Sutter Powell or Kearny st cars (1 1-2 blks).

CHATTANOOGA, bet Dolores & Church, from 21st (S) to Jersey or 24th
1-99 (3567 21st to 3560 22d) Mission & West 22d st cars Harrison & Guerrero st cars (1 1-2 blks)
100-199 (3573 22d to 3750 23d), (same as 1-99 above).
200-299 (3751 23d to 3756 24th), (same as 1-99 above)
300-399 (3751 24th to Jersey) Mission & West 22d & 24th

CHELSEA PLACE, bet Stockton & Powell, from 623 Bush (S), Powell st cars (1-2 blk), Sutter (1 1 2 blks)

CHENERY, west or San Jose av (S P R R) from 30th (S) to Randall, thence (SW) to Castro (extended).
1-99 (30th to Randall) Harrison & Guerrero cars (direct).
100-200 (Randall to Fairmount) Harrison & Guerrero
200-300 (Fairmount to Miguel), (same as 100-200 above).
400-500 (Mateo to Roanoke), (same as 100-200 above).
600-700 (Castro & Carrie to Diamond) (same as 100-200).

CHERRY, bet. Maple & 1st av from Presidio Reservation (S) to California.
1-100 (Presidio to 3800 Jackson) Eddy & Fulton st. cars (2 blks), Sutter & Clement or Cliff (motor) cars (3 blks).
200-300 (3900 Washington to 3900 Clay) Eddy & Fulton (Direct), Sutter & Clement or Cliff (motor) cars (1 blk)
400-499 (3900 Sacramento to 3800 California) Eddy & Fulton, Sutter & Clement, or Cliff (motor) cars (direct).

CHESLEY, bet. 7th & 8th from 1143 Harrison (S.) to 942 Bryant, Harrison & Guerrero or Bryant st. cars (direct), 8th & 18th (1-2 blk).

CHESTNUT, bet. Francisco & Lombard, from East North (at Sansome) (W) to Presidio (at Lyon).
1-100 (1599 Sansome to 1700 Montgomery) Sansome st. cars (direct),
200-300 (1800 Kearny to 1900 Dupont) (Telegraph Hill); Kearny & 3d (2 blks), Powell st. cars (4 blks).
300-400 (1900 Dupont to 2000 Stockton) Kearny & 3d st. cars (1 blk), Powell st. cars (3 blks).
400-500 (2000 Stockton to 2100 Powell) Kearny & 3d cars (direct), Powell st. cars (2 blks).
600-700 (2200 Mason to 2300 Taylor & Montgomery av. Powell st. cars (direct), Kearny & 3d (2 blks).

Chestnut—Continued
700-800 [illegible] to 2400 Jones) Powell st. cars (di[illegible] O'Farrell, Jones & Hyde [illegible] California (1
900-1000 [illegible] Leavenworth to 2400 Hyde) O'Farrell, Jones & Hyde [illegible] California [illegible] to Union trans-
1100-1200 [illegible] Larkin to [illegible] Polk) O'Farrell, Jones & Hyde [illegible] California (2 blks) Union transfers
1300-1400 [illegible] Van Ness av. to [illegible] Franklin) Union, or [illegible] Jones & Hyde st. cars (4 blks)
1500-1600 [illegible] Gough to [illegible] Octavia) Union st. cars (4 [illegible] Jones & Hyde (5 blks) transfer to [illegible] Fillmore & 16th st. cars (5 blks)
1701-1800 [illegible] Laguna to 3399 Buchanan) Fillmore & [illegible] Hyde transfers to Union (4 blks)
1900-2000 [illegible] Webster to 3400 Fillmore) Fillmore & [illegible] st. cars (direct) Union (4 blks)
2100-2200 [illegible] Steiner to 3400 Pierce) Fillmore & 16th [illegible] Union st. cars (4 blks)
2300-2400 [illegible] Scott to 3300 Devisadero) Union st. cars [illegible] Fillmore & 16th st. cars (4 blks)
2500-2600 [illegible] Broderick to 3100 Baker) Union (motor) [illegible] on Baker (direct) Hyde transfers to Union

CHESTNUT ALLEY, bet. Stockton & Powell from 478 Chestnut (N.) Kearny & 3d st. cars (1-2 blk)

CHINA, northwest of Dry Dock Basin & SE of C South from Water Front (S.) to 3d av. (S.) (South S. F.) 8th & 18th or 3d & Kentucky st. cars

CHINA AVENUE, bet. Japan & Brazil avs., from 4601 Mission (SE.) to La Grande av. (Excelsior Homestead).
1-100 (4501 Mission to 200 London) Mission cars (direct).
200-300 (300 Paris to 300 Lisbon) Mission st. cars (2 blks)
400-500 (300 Madrid to 300 Edinburgh) Mission cars 4 blks
600-700 (300 Naples to 300 Vienna) Mission cars (6 blks).
800-900 (300 Athens to 300 Moscow) Mission cars (8 blks).
1000-1100 (300 Munich to Prague) Mission cars (10 blks).

CHURCH ALLEY, bet. Dupont & Stockton, from N. e. Washington. Powell, Jackson or Sacramento st. cars, or Kearny st. cars (1 1-2 blks), (see Washington 800-900).

CHURCH AVENUE, bet. Stockton & Powell, from 734 Broadway (N.) to 731 Vallejo
1-99 (734 Church to 731 Vallejo) Kearny & 3d or Powell

CHURCH LANE, bet. 16th & 17th, from 344 Dolores (W.) to 421 Church. Fillmore & 16th st. cars (1-2 blk).

CHURCH, bet. Dolores & Sanchez, from 700 13th (S.) to 30th
1-100 (Hermann to 700 13th) Fillmore & 16th st. cars (di-
100-200 (700 13th to 700 14th) Fillmore & 16th (see 1-100
200-300 (700 14th to 2000 15th) Fillmore & 16th (see 1-100 (direct) Castro st. cars (1 blk) at Market
300-400 (2000 15th to 3400 16th) Fillmore & 16th st. cars
500-600 (3700-17th to 3800-18th) 18th st. branch Harrison & Guerrero st. cars (direct), Fillmore & 16th (2 blks).
600-700 (3800 18th to 3800 19th) (see 500-600 above)
700-740 (3800 18th to 300 Cumberland) (see 600-600 above).
800-830 (3900 20th to 300 Liberty) Mission & West 22d or Harrison & Guerrero 18th st. or West 22d (2 blks)
900-1000 (3600 21st to 3600 22d) Mission & West 22d st. cars (direct) at Chattanooga
1100-1154 (3800 23d to 300 Elizabeth), (same as 900-1000).
1200-1250 (3800 24th to 100 Jersey), (see 900-1000 above).
1300-1326 (3900 25th to 100 Clipper) Mission & West 22d & 24th st. cars (1 blk), Harrison & Guerrero (2 blocks).
1400-1450 (3900 26th to 3900 Army) (see 1300-1326)
1500-1550 (300 27th to 300 Duncan) Harrison & Guerrero or Mission & 29th st. cars (2 blks)
1600-1621 (200 28th to 200 Valley), (see 1500-1550 above).
1700-1723 (300 29th to 200 Day); (see 1500-1550 above).

CIRCULAR AVENUE, west of San Jose av., from Joost av. (SW.) to Havelock (Sunnyside)
1-100 (Acadia to Baden) Harrison & Guerrero (1 blk).
200-300 (Flood av. to Spreckels av.); (same as 1-100

CITY HALL AVENUE (was Park av.) facing City Hall from McAllister, near Leavenworth (SW.) to Larkin & Grove. Montgomery & 10th st. cars (direct), McAllister, Larkin & Polk, Haight, Hayes, Castro, Valencia or 8th & 18th st. cars also Jones st. branch California st.

CITY HALL PLACE (see Brown's Alley), bet. Hyde & Larkin from 222 McAllister (N.), McAllister st. cars (di-

CITY HALL SQUARE, opp. 8th, from 1500 Market (N.) to City Hall av., Haight, Hayes, Castro, Valencia, 8th & 18th, Larkin & Polk or Montgomery & 10th st. cars, McAllister (1 blk)

CLARA (see Clary), bet. Folsom & Harrison, from Ritch (SW.) to 6th.

CLARA AVENUE, west of Douglass, from 16th (S.)
1-99 (Point N. of 17th to 4300 17th) 18th st. line.
100-199 (4301 17th to 4500 18th) 18th st. branch Harrison

CLARA LANE, bet. Kearny & Grant av., from 206 Sutter (N.) to 411 Bush, Kearny & 3d or Kearny & Mission (1-2 blk), Montgomery & Post or Sutter (1 1-2 blks.

CLARENCE COURT, bet. O'Farrell & Geary, from 1514 Buchanan (E.), Ellis & O'Farrell or Geary st. cars (1-2

CLARENCE PLACE, bet. 2d & 3d, from 160 Townsend (N.), 2d & Bryant, 3d & Kearny or Kentucky 4th (Ellis & O'Farrell 5th & Sansome), (see Townsend 100-200)

CLARENDON AVENUE, south of Eighteenth, from Ashbury (SW.) to Lincoln av., thence (W.) to Stanyan (bet. Belgrave & Mt. Spring) (Clarendon Heights), connecting with Alms House Road, 18th st. branch

CLARION ALLEY, bet. 17th & 18th, from 2112 Mission to 611 Valencia.
1-99 (2112 Mission to 611 Valencia); Mission or Valencia st. cars (1-2 blk), Fillmore & 16th (1 1-2 blks);

CLARK, bet. Jackson & Pacific, from 413 Drumm (W.) to 616 Front
1-99 (412 Drumm to 516 Davis) Kearny & Mission (1-2 blk) on Broadway, Union st. cars (1 1-2 blks)
100-199 (617 Davis to 616 Front); (same as 1-99 above).

CLARKSON (Stanford Heights), bet. 30th & 31st from Lincoln av. (Glen Park) (W.) to Fowler av., Mission & 29th or Harrison & Guerrero (about 10 blks)

CLARY (incorrectly called Clara), bet. Folsom & Harrison from Ritch (E. of 4th) SW. to 6th
1-99 (42 Ritch to 337 4th) Ellis & O'Farrell st. cars (S.) on 4th (direct), Folsom cars (1-2 blk) or Harrison from ferry (1-2 blk).
100-199 (372 4th to 371 5th) Ellis & O'Farrell (on 4th) or 5th & Sansome st. cars (direct), Folsom (1-2 blk)
200-299 (370 5th to 331 6th) 5th & Sansome (6th), Ferries, Park & Ocean cars or Harrison (1-2 blk)

CLAY, bet. Sacramento & Washington from 101 East North (Pier No. 1) (W.) to 1st av.
1-100 (101 East North to 200 Drumm) Sacramento st. cars (1 blk), Market, Union, Kearny & Mission, Howard, Folsom, Harrison & Guerrero or Sutter st. cars at ferry (1 1-2 blks), California (2 blks).
200-300 (300 Davis to 400 Front) Clay st. cars (from ferry) (direct), Sacramento, Washington (for ferry), Sansome or California (2 blks) or Union (1 blk)
400-500 (400 Battery to 500 Sansome) Clay (from Ferry), or Sansome st. cars (direct), Sacramento, Washington & Jackson (for ferry), Union, Montgomery & 10th (1 blk), California or Bush & Battery st. cars (2 blks).
500-600 (500 Sansome to 600 Montgomery) Clay (from ferry). Sansome or Montgomery & 10th (direct). Union, Sacramento, Washington & Jackson (for ferry) or Kearny st. cars (1 blk).
700-800 (700 Kearny to 800 Dupont) (Chinatown District), Clay st. cars (from ferry) (direct), Sacramento or Washington & Jackson (for ferry) (1 blk) NOTE—Sansome, Montgomery or Kearny transfer to Clay (direct), California st. cars (2 blks).

Clay—Continued.
800-900 (800 Dupont to 900 Stockton) (Chinatown Dist.) Clay st. cars (direct).
900-1000 (900 Stockton to 1000 Powell) Clay st. cars (from ferry) Sacramento, Powell or Jackson & Washington st.
1000-1100 (1000 Powell to 1100 Mason) Clay st. cars (direct), (see 800-900 above), Powell, Jackson & Washington st. cars (direct), Sacramento (1 blk), California (2 NOTE—Market, 6th, Eddy (in on Turk), Ellis, Montgomery & 10th, or Sutter st. cars transfer to Powell.
1100-1200 (1100 Mason to 1200 Taylor) Clay st. cars (direct), Powell, Jackson or Washington (1 blk).
1300-1400 (1300 Jones to 1300 Leavenworth) Clay st. cars (direct), Sacramento or Washington (1 blk) NOTE—Clay st. cars receive transfers from Sansome, Montgomery, Kearny or Powell st. cars, California (2 blks).
1400-1500 (1300 Leavenworth to 1300 Hyde) O'Farrell Jones & Hyde or Clay st. cars (from ferry) (direct); (see 1300-1400 above) NOTE—Union or California transfers to O'Farrell, Jones & Hyde st. cars (at Hyde).
1500-1600 (1300 Hyde to 1600 Larkin) O'Farrell, Jones & Hyde or Clay st. cars (direct), (see 1400-1500 above).
1600-1700 (1600 Larkin to 1700 Polk) Larkin & Polk st. cars (direct), Washington or Sacramento & Clay (1 blk).
1700-1800 (1700 Polk to 1800 Van Ness av.) Clay & Sacramento, Larkin & Polk or Washington st. cars (1 blk), California or Jackson st. cars (2 blks)
1900-1999 (1900 Franklin to 2000 Gough) Sacramento & Clay st. cars (1 blk), Washington (1 blk), Jackson or California st. cars (2 blks).
2000-2199 (Gough to Laguna) Lafayette Park
2200-2300 (2201 Laguna to 2300 Buchanan) Sacramento & Clay st. cars (1 blk), or Washington st. cars (1 blk), Jackson or California st. cars (2 blks).
2400-2500 (2200 Webster to 2300 Fillmore) Fillmore & 16th st. cars (direct), Sacramento & Clay or Washhington st. cars (1 blk), Jackson or California (2 blks).
2600-2700 (2300 Steiner to 2199 Pierce) Sacramento & Clay st. cars or Washington st. cars (1 blk), Jackson or Eddy & Fulton or Sacramento & Clay st. cars (1 blk), California or Sutter & Central av. line (2 blks)
2800-2900 (2201 Scott to 2201 Devisadero) Sacramento & Clay st. cars (1 blk), Eddy & Fulton st. cars (direct), California or Jackson st. cars (2 blks)
3000-3100 (2100 Broderick to 2000 Baker) Eddy & Fulton, Sacramento (1 blk), Jackson or California (2 blks).
3200-3300 (2000 Lyon to 2100 Central av.) Jackson (direct), Sacramento & Clay or Eddy & Fulton st. cars (1 blk), Jackson or California st. cars)2 blks).
3400-3500 (300 Walnut to 300 Laurel) Eddy & Fulton st. cars (1 blk), Sutter & Clement or Cliff (motor) cars (2
3600-3700 (300 Locust to 300 Spruce); (see 3400-3500 above)
3800-3900 (300 Maple to 300 Cherry), (see 3400-3500 above).
3900-3999 (300 Cherry to 1st av.), (see 3400-3500 above).

CLAY AVENUE, bet. Stockton & Powell, from 912 Clay (N.); Powell, Jackson or Sacramento st. cars (1-2

CLAYTON, bet. Ashbury & Cole, from 1901 Fulton (S.) to Ashbury
1-100 (2001 Fulton to 2000 Grove) McAllister st. cars
100-200 (2000 Grove to 2000 Hayes) Hayes st. cars
200-299 (2000 Hayes to 1900 Fell) Hayes st. cars (direct).
300-399 (Fell to Oak) Panhandle Golden Gate Park.
400-500 (1801 Oak to 1700 Page) Ellis & O'Farrell st. cars or (6th), F., P. & Ocean cars (direct) Haight (1 blk).
500-600 (1700 Page to 1600 Haight) Haight st. cars rect), Ellis & O'Farrell st. cars (1 blk).
700-800 (1500 Waller to 300 Frederick) 18th st. branch Guerrero or Masonic av. cars (direct), Haight, Ellis or 6th, Park & Ocean cars transfer to Masonic av. cars.
900-999 (Grattan to Ashbury) 18th st. branch Harrison or Masonic av. cars (see 700-800).

CLEMENT, bet. Point Lobos av. & California from 1st av. (W.) to 48th av. (Sutro Heights).
1-3100 (1st to 32d avs.) Sutter & Clement st. cars (direct), Cliff motor cars (1 blk) (N.) on California
400-600 (5th to 7th av.) Sacramento st. cars.

1-100 (1st to 2d avs.)	2400-2500 (25th to 26th avs
200-300 (3d to 4th avs.)	2600-2700 (27th to 28th avs.)
400-500 (5th to 6th avs.)	2800-2900 (29th to 30th avs.)
600-700 (7th to 8th avs.)	3000-3100 (31st to 32d avs.)
800-900 (9th to 10th avs.)	3200-3300 (33d to 34th avs.)
1000-1100 (11th to 12th avs.)	3400-3500 (35th to 36th avs.)
1200-1300 (13th to 14th avs	3600-3700 (37th to 38th avs.)
1400-1500 (15th to 16th avs.)	3800-3900 (39th to 40th avs.)
1600-1700 17th to 18th avs.)	4000-4100 (41st to 42d avs.)
1800-1900 (19th to 20th avs.)	4200-4300 (43d to 44th avs.)
2000-2100 (21st to 22d avs.)	4400-4500 (45th to 46th avs.)
2200-2300 (23d to 24th avs.)	4600-4700 (47th to 48th avs.)

CLEMENTINA, bet. Folsom & Howard, from 252 1st (SW.) to 235 9th
1-99 (252 1st to 243 2d) Sansome & 5th (on 1st) or Bryant (direct), Folsom or Howard st. cars (1-2 blk),
100-150 (2d to Hawthorne); not opened through.
161-199 (E. of 3d to 247 3d) 3d & Kearny cars (direct), Howard or Folsom st. cars (1-2 blk)
200-299 (E. of 4th to 243 4th) Ellis & O'Farrell (S. on 4th) (direct), Howard or Folsom st. cars (1-2 blk)
300-399 (244 4th to 233 5th) Ellis & O'Farrell (on 4th) or 5th & Sansome (direct), Howard or Folsom (1-2) blk
400-499 (260 5th to 229 6th) 5th & Sansome or Ferries, Park & Ocean (on 6th) (direct), Howard or Folsom
500-600 (6th to 7th), not opened through (1-2 blk).
565-699 (Sumner to 235 8th) 8th & 18th (direct), Folsom or Howard st. cars (1-2 blk) (at 8th)
700-799 (246 8th to 235 9th) 8th & 18th or Larkin & Polk st. cars (at 9th), Howard or Folsom st. cars (1-2 blk).

CLEVELAND, bet. Folsom & Harrison, from 313 7th (E.) to Sherman, Folsom st. cars (1-2 blk), 6th (Ferries, Park & Ocean) or 8th & 18th st. cars (1 1-2 blks)

CLIFF AVENUE, bet. Point Lobos & Clement, from 40th av. (W.) to Ocean Boulevard.
1-100 (40th to 41st avs.) Central av. & Clement (direct).
200-300 (42d to 43d avs.); (same as 1-100 above).
400-500 (44th to 45th avs.); (same as 1-100 above).
600-700 (46th to 47th avs.); (same as 1-100 above).
700-800 (48th to 49th avs.) Sutter & Clement, or Cliff cars.

CLINTON AVENUE, bet. Lippard & Hamilton, from (N. & S.) of Berkshire, west of Circular av., near Glen Park. Harrison & Guerrero (3 blks) (at Bridge).

CLINTON PARK, bet. 13th & 14th, from Valencia (W.) to Dolores
1-99 (1431 Stevenson to 216 Valencia) Valencia st. cars (direct) Harrison & Guerrero (1-2 blk).
100-200 (220 Valencia to 115 Guerrero) Valencia st. cars (direct), Harrison & Guerrero (1-2 blk) Castro (1 blk).
200-299 (116 Guerrero to Dolores & Market) Castro st. cars (direct) Valencia or Fillmore & 16th (1 blk).

CLIPPER, bet. 25th & 26th from 1220 Dolores (W.)
1-100 (1220 Dolores to 1333 Church) Mission & West 22d st. cars or Harrison & Guerrero (1 1-2 blks).
200-300 (1233 Sanchez to 1213 Noe) Mission & West 22d & 24th st. cars (or Castro st. cars (1 1-2 blks).
400-500 (1600 Castro to 1100 Diamond) Castro st. cars (direct) Mission & West 22d & 24th st. cars (1 1-2 blks)
600-700 (Douglass to Hoffman avs.) Mission & West 22d & 24th st. cars (1 1-2 blks), Castro (2 blks).
(Fountain to Bellevue), West 22d & 24th (3 blks).
(Corbett av. to Lincoln av.), West 22d & 24th (5 blks).
(Twin Peaks to Stanyan avs.) West 22d & 24th (7 blks).
(Stanford Heights to Fowler av.) West 22d & 24th (9 blks)

CLOVER ALLEY, bet. Douglass & Danvers, from 4601 18th (S.) to Caselli av.; 18th st. branch

CLYDE, bet 3d & 4th, from 222 Townsend (N.), 3d & Bryant Ellis & O'Farrell 6th & Sansome, 3d & Kearny or Kentucky st cars, (see Townsend 200 300)

CODMAN PLACE, bet Powell & Mason, from 1008 Clay to 1007 Washington, Powell Sacramento or Jackson

COHEN PLACE, bet Leavenworth & Hyde, from 621 Ellis (S.), Ellis & O'Farrell or Montgomery & 10th st.

COLLEGE, bet Dartmouth & University, from Silver av (SE.) to Mansell (University Mound), San Bruno cars

COLE, bet Clayton & Shrader, from 2101 Fulton (S.) to Clarendon av
1 100 (2101 Fulton to 2100 Grove) McAllister st cars (di-
100 200 (2100 Grove to 2100 Hayes) Hayes st cars (di-
200 299 (2100 Hayes to 2000 Fell) Hayes st cars (direct)
300 399 (Fell to Oak) Panhandle Golden Gate Park
400 500 (Oak to 1800 Page) Ellis & O'Farrell (direct).
500 600 (1800 Page to 1700 Haight) Haight st. cars (di-
700 800 (1600 Waller to 400 Frederick) 18th st branch Guerrero or Masonic av cars
900 1000 (Cole to Parnassus av), Masonic av cars.
1100 1200 (Grattan to Alma av) 18th st branch Harrison & Guerrero st cars Masonic av cars (2 blks)
1300 1399 (Rivoli av to 17th extended) 18th st branch

COLLINGWOOD, bet Castro & Diamond, from 17th (S.) to 22d
1 100 (4061 17th to 4201 18th) 18th st branch Harrison & Guerrero (direct) Castro st cars (1 blk)
200 300 (4200 19th to 4300 20th) Castro st cars (1 blk);
400 499 (4000 21st to 4000 22d) Castro st cars (1 blk);

COLLINS, bet Wood & Blake, from Laurel Hill Cemetery (S.) to Turk
1 100 (Laurel Hill Cemetery to 4.. Pt Lobos av) Geary
200 300 (St Rose's av to Junipero), same as 1-100 above.

COLORADO, bet Mexico & Arizona, from Water Front (S.) to India Basin (South S F), 15 blks from 8th & 18th or Kentucky st cars at Railroad av NOTE—This street is submerged

COLTON, bet Market & West Mission, from Brady to Crocker
1 100 (.7 Brady to 34 Brady) Mission, Valencia, Haight or Castro st cars (1 2 blk)

COLTON COURT, bet Colton & West Mission, from Colton Place (see Colton)

COLTON PLACE, bet 12th & Brady from Colton (S.) to Colton Court (see Colton)

COLUMBIA SQUARE, bet 6th & 7th from 1023 Folsom (SE.) to 1022 Harrison, Folsom st cars (direct), Market st cars transfer (S.) on 6th (1-2 blk)

COLUMBIA SQUARE PARK, bounded by Folsom, Harrison Columbia Square & Sherman; (see Columbia Square

COMMERCE, bet Green & Union, from 1019 Front (W.) to 1012 Battery, Sansome st cars (1 1-2 blks), Kearny & Mission cars 1 1-2 blks), (see 1000-1000 Battery)

COMMERCIAL, bet Sacramento & Clay, from East North (W.) to Dupont
1 99 (19 East North to 114 Drumm (Sacramento or Jackson st cars (1 2 blk) Market or California st cars (1 1-2
100 199 (115 Drumm to 214 Davis) Sacramento or Jackson st cars (1 2 blk) California (1 1-2 blks).
200 299 (215 Davis to 316 Front) Sacramento or Jackson st cars (1 2 blk) California st cars (1 1-2 blks)
300 399 (317 Front to 316 Battery) Sacramento & Clay or
400 499 (415 Battery to 416 Sansome) Sacramento & Clay, Jackson or Sansome (1-2 blk) California (1 1-2 blks)
500 599 (417 Sansome to 518 Montgomery) Sansome, Montgomery Sacramento & Clay or Jackson st cars (direct). California st cars (1 1-2 blks)
600 699 (517 Montgomery to 622 Kearny) Montgomery, Kearny Sacramento & Clay, Jackson & Washington.
700-799 (625 Kearny to 714 1-2 Dupont) Kearny st cars, Sacramento & Clay, Jackson & Washington (1-2 blk).

COMMONWEALTH AVENUE, bet. Parker & Jordan avs from California (S.) to Point Lobos av ; Central & 8th avs or Central av & Clement or California & Cliff

CONCORD AVENUE, bet. Allison & Florence Alley, from 5401 Mission (S.) to Morse (West End Tr. near Ocean View), 6 blks from Mission st cars at Onondaga

CONGDON, east of Mission (2 blks) from Canal (St. Mary's College) (S.) to Silver av (College Homestead)
1-100 (Canal to Trumbull) Mission st cars (1 1-2 blks)
200-300 (Ney to Marshall) Mission st cars

CONGO, bet Baden & Detroit, from Circular av (N.) to Mangels av (Sunnyside, near Glen Park).
1 100 (Circular av to Flood av) San Mateo cars
200-300 (Hearst av to Sunnydale av) (See 1-100 above).
400-499 (Judson av to Mangels av), same as 1-100 above).

CONGRESS, east of Ashbury & south of Frederick, from 401 Buena Vista av (SW.) to point N of 1600 Masonic av 18th st branch S F & S M cars

CONKLING, east of San Bruno av bet Waterville & Laxton from Silver av (N.) to point near 20th av (S.): San Bruno av cars 5 blks at Silver av & 2401 San Bruno

CONNECTICUT, bet Mission & Arkansas from 1001 16th (S.) to Tulare (Potrero)
1-100 (1101 16th to 1100 17th) 8th & 18th st cars (direct).
200-300 (1100 Mariposa to 1500 18th), (see 1-100 above).
400-500 (1500 19th to 1600 20th) 8th & 18th (2 blks)
600-700 (1600 22d to 1700 23d) Mission & East 22d to 24th st cars NOTE Bryant Folsom Howard Mission or West 22d & 24th st cars transfer to East 22d & 24th
800-900 (1800 25th to 1900 Army) Folsom & San Bruno (see Adams) or East 22d & 24th st cars (see 600-700 above)
900 999 (1900 Army to Tulare), (see 800-900 above)

CONVERSE, bet 8th & 9th, from 1017 Bryant (SE.) to pt near Brannan 3d & Bryant or 8th & 18th st cars (direct) Harrison & Guerrero (1-2 blk), Larkin & Polk st cars (1 2 blk), (see 1000-1100 Bryant)

COOK, bet Blake & Boyce, from Laurel Hill Cemetery (S.) to Turk
1-100 (Laurel Hill Cemetery to Pt Lobos av) Geary st. cars (direct) Sutter & Clement (2 blks)
200-300 (St Rose's av to Junipero) (same as 1-100 above).

COOPER'S ALLEY, bet Kearny & Dupont, from 623 Jackson (S.) (Chinatown District), Kearny & Mission or Kearny & 3d st cars (1-2 blk), Montgomery & 10th (1-2 blk), Union (1 1 2 blks), Sacramento (2 blks at Clay

COPPER ALLEY, bet Iron Alley & Glendale, from 300 Galen av (SW.) across 675 Corbett av to Lincoln av ; 18th st branch Harrison & Guerrero (see Clover Alley).

CORA, bet Rutland & Vassalboro, from Visitation av. (SW.) to Sunnydale av , about 20 blks from San Bruno

CORBETT AVENUE, west of Bellevue, from 17th & Douglass (W.) to Danvers thence (SW.) to Ashbury, thence (S.) to 26th thence (W & SW.) to Ocean av
1-700 (18th st branch Harrison & Guerrero)
800-1200 Mission & West 22d & 24th st cars
1-100 (4301 17th & 100 Douglass to 128 Clara av)
200 300 (Corbett Place (at 4401 17th) to Mars & Danvers)
400 500 (11 Ashbury & Caselli avs to Iron Alley)
675 681 (Copper Alley to Glendale), (see 1-700 above)
675 700 (Romain to Pearl Alley),
800 900 (Diamond Alley to Hopkins av & Silver Alley),
1000 1100 (Gold Alley & 24th to Fitch Alley & 25th)
1200 1300 (Lincoln av to Twin Peaks av), (see 1-1200).
1400 1500 (Stanyan av to Stanford Heights av)
1600 to end (Fowler av to Ocean av)

CORBETT PLACE, bet from Corbett av (N.) to 4401-17th opp Temple, 18th st line (1 blk)

CORTLAND AVENUE, from 3501 Mission (SW.) to North av thence (E.) to Folsom, thence (NW.) to Nevada av thence (E.) to 2000 San Bruno av (Bernal Hts)
1 1000 (Mission to Gates) Mission st cars
1000 1200 (Folsom to San Bruno) San Bruno cars

Cortland avenue—Continued
1-65 (3501 Mission to California av)
100 131 (Prospect av to Chapultepec)
200 233 (Elsie to Buena Vista)
300-400 (North av to Bennington)
500 600 (Andover av to Moultrie)
700-800 (Anderson av to Ellsworth)
900-1000 (Gates to Folsom)
1000 1100 (Folsom to Banks)
1200 1300 (Prentiss to Nevada av)
1400 1500 (Putnam & Nebraska av to Bradford)
1600-1700 (Peralta av to Heath & Holladay av)
1750-1799 (Lee to San Bruno av)

COSO AVENUE (Bernal Heights) from Precita av, near 28th & Mission (SE.) to North av & Shotwell
1-100 (Precita av to California av) Mission st cars
101-201 (Montezuma & Bernal av to Aztec) see 1 100)
200-299 (Chapultepec to Shotwell & North av)

COSTA, bet Rutledge av & Faith from Holladay av (W.) to Brewster, Folsom & San Bruno cars (1 blk)

COTTA, west of 4400 Mission bet Danton & Baker, from point north of Springdale (S.) to Springdale near Silver av (Spring Valley Homestead), Mission st cars or Harrison & Guerrero

COTTAGE PLACE, bet Geary & Post from 618 Jones (E.), O'Farrell Jones & Hyde Geary or Montgomery & 10th st cars (Post (1 2 blk), (see Jones 600 700)

COTTAGE ROW, bet Webster & Fillmore from 1914 Sutter to 2115 Bush
1-99 (1914 Sutter to 2115 Bush) Sutter st cars (direct), Fillmore & 10th st cars (1 2 blk) Geary (2 blks)

COTTER (Academy Tr) bet Theresa & Francis from 4500 Mission (NW.) to Alemany Mission st cars

COWELL PLACE, bet Battery & Sansome from Vallejo (N.) to Vallejo 200 300)

CRAM PLACE, bet Buchanan & Webster, from 2 .. Golden Gate av , McAllister or Ellis & O'Farrell or Eddy (inbound) cars (1 1 2 blks) westbound Eddy 2 1 2 blks), Fillmore & 10th (1 1 2 blk) see 1100 1200 Golden Gate av

CRANE, bet Exeter & Wheat from Paul av (S.) to Salinas av (Garden Tr South S F), San Bruno cars

CRAUT, east of Mission from Canal to Silver av
1-100 (Mission to Trumbull) Mission st cars (direct)
200-300 (Ney to Marshall)

CRESCENT AVENUE, from 3850 Mission (E.) to Prentiss & San Bruno av
700-1200 (San Bruno av cars at 2200 San Bruno av)
1-100 Mission to Holly) Mission st cars (see California av) at 3850 Mission near St Mary's College
200-300 (South av & Roscoe to Andover av);
400 500 (Moultrie to Anderson), same as 1 100 above)
600 700 (Ellsworth to Gates), (same as 1-100 above)
800 900 (Folsom to Banks), San Bruno cars (see Adam)
1000-1100 (Prentiss to Bronte & Webber) see 800-900 ab)
1100-1199 (Paul & Bradford to San Bruno) (see 800 900)

CROCKER, bet Brady & Hermann from 50 West Mission to 1399 Stevenson, Mission, Valencia, Castro or Haight st cars (1-2 blk),

CROKE, bet Francis & Harrington from 4500 Mission (NW.) to Alemany (Academy Tr), Mission st cars (direct) at 4500 Mission

CRONOGUE ALLEY, bet Guerrero & Fair Oaks from S s 21st, Harrison & Guerrero (1 2 blk), Valencia or West 22d & 24th (1 1-2 blks)

CROOKS, bet 3d & 4th, from 236 Townsend (N.) to Lusk Alley, Ellis & O'Farrell, Fifth & Sansome & 3d & Bryant (direct), 3d & Kearny or Kentucky st (1 blk),

CROSS, bet Morse & Mission, from Pope (W.) to Concord av , near county line, Cemeteries line or Mission st cars (7 blks at Onondaga)

CROTON AVENUE (now Diamond), near intersection of San Jose av & Castro from Chenery to Joost av

CRYSTAL, west of San Jose av , near county line, from Palmetto av (S.) to De Long, Cemeteries line

CUMBERLAND, bet. 19th & 20th, from 724 Guerrero to 651 Noe.
1-99 (724 Guerrero to 637 Dolores) Harrison & Guerrero San Mateo cars (direct) Valencia (1 1-2 blks)
100-199 (numbers have not been allowed)
200-299 (Dolores to Church), not opened through
300-400 (740 Church to Sanchez) Castro & 18th st branch
400-499 (Sanchez to 651 Noe), (same as 300 400 above)

CUMBERLAND PLACE, bet. 19th & 20th, from 824 Valencia (W.) to 23 Angelica, Valencia st cars (direct). Mission or S F & S M cars (1 1-2 blk)

CUM COOK ALLEY, bet Jackson & Pacific from W s Dupont (Chinatown Dist), Kearny & 3d Kearny & Mission or Montgomery & 10th st cars (1 1 2 blks) Powell or Jackson (2 1-2 blks), (see 1000-1100 Dupont)

CURTIS, bet Pope & Newton, from Morse S to pt S of Brunswick near county line, 8 blks from Mission st

CUSHMAN, bet Mason & Taylor, from 1020 California (N.) to 1117 Sacramento, California or Sacramento st cars (direct), (see 1000-1100 California)

CUSTOM HOUSE PLACE, bet Battery & Sansome from 420 Washington (N.) to 321 Jackson (Appraisers Bldg & Postoffice & Custom House Blk) Sansome st cars (1-2 blk), Union (direct), Sacramento transfers to same, (see 400-500 Washington or 300 400 Jackson)

CUVIER, bet Marsilly & Milton, from 1300 San Jose av S to Springdale
1 100 (San Jose av to Bosworth) Harrison & Guerrero or Mission st cars

CYPRESS ALLEY, bet Howard & Mission, from 3223 24th (S.) to 26th
1 99 (24th to 25th) Howard or Mission st cars (1 2 blk), East 22d & 24th or Bryant st cars (1 blk)
100-199 (25th to 26th), (same as 1-99 above)

D (now Fulton) from 1st to 49th avs)

D SOUTH (South S F) bet South & E South from Water Front (SW.) to county line
1 600 (Water Front to 5th av), water lots
700-1400 (6th to 15th avs South) 8th & 18th or 3d, Kentucky st cars (9 blks), (see Kentucky).
1500 4100 (16th to 42d avs. South); water lots

DAISY (now Portola), bet. Steiner & Pierce

DAKOTA, bet Idaho & Wyoming, from Water Front (S.) to India Basin 12 blks from 8th & 18th st or Kentucky st cars (at Railroad av) NOTE—This street is submerged

DALE PLACE, bet Leavenworth & Hyde, from 221 Golden Gate av (S.), Montgomery & 10th (1-2 blk) McAllister (1 1-2 blks), Eddy & Fulton (2 1-2 blks), 1 1-2 blks (at Turk) Larkin & Polk, or Jones st branch California (1 1 2 blks), (see 200-300 Golden Gate av)

DAME, west of Chenery, from 30th near Church (S.) to 150 Randall, bet. Chenery & Whitney (Fairmount Tr); Harrison & Guerrero (1 blk)

DANTON (Spring Valley Homestead), bet Cotta & Lyell from 1501 San Jose av S to Springdale—W. of Mission near Silver av , Mission st cars

DANVERS, bet Hattie av & Moss Alley from 301 Corbett av (SE.) to Caselli av (near 4401 18th), 18th st. branch Harrison & Guerrero cars (direct), transfers received from Harrison & Guerrero (San Mateo cars) Castro Masonic av cars or Cliff cars or Stanyan & Ferries. Park & Ocean cars (at Clayton or Frederick)

DARTMOUTH, bet Bowdoin & College from Silver av. (SE.) to Mansell (University Mound) 8 blks from San Bruno av cars or (24 blks from Mission st cars), (see University for cross streets)

DAWSON PLACE, bet Sacramento & Clay, from 1018 Mason (E.), Sacramento st cars (1-2 blk) Powell transfer to Clay (W.), Jackson or California (1 1-2 blks).

DAVIS, bet Drumm & Front from [illegible] Market & [illegible] opp [illegible] to East [illegible]
1-100 [illegible] Market & [illegible] to [illegible] California) Market Sutter or California st cars [illegible] Sacramento or Jackson & Washington (for ferry) Mission (1 blk)
100-200 [illegible] California to [illegible] Sacramento) California or Sacramento & Clay [illegible] & Washington (for ferry direct) Sutter & Market st cars (1 blk)
200-300 [illegible] Sacramento to [illegible] Clay) Sacramento & Jackson & Washington (for ferry) Union or California (1 blk) Sutter or Market st cars (2 blks)
300-400 [illegible] Clay to [illegible] Washington) Sacramento or Jackson & Washington (for ferry) (1 blk) Union (direct) California or Kearny & Mission (on East) (2 blks) Sutter or Market st cars (3 blks)
400-500 [illegible] Washington to 100 Jackson) O'Farrell & Jones & Hyde branch California or Sansome (N) transfers to Union (direct) Kearny & Mission or Sacramento 2 blks) California (3 blks) Market (4 blks)
500-600 (100 Jackson to 100 Pacific) Kearny & Mission cars (1 blk) (see 600-700 below), Union 1 blk), Sansome transfers to Union or Kearny & Mission
600-700 (100 Pacific to Broadway) Kearny & Mission cars NOTE Sansome 4th 5th 6th 8th, 9th, 16th, 22d (either way) Sutter Post Market or 14th (E), Sacramento & Jackson (E) Montgomery & 10th, 3d (at Mission or Broadway) Bush (W) & Mission (in) transfer to Kearny & Mission st cars (direct)
700-800 (Broadway to Vallejo) (same as 600-700 above)

DAY, bet 29th & 30th, from San Jose av (W)
1-100 (750 San Jose av to 1651 Dolores), Harrison & Guerrero st cars (direct).
200-300 (1723 Church to 1676 Sanchez) Mission & 29th or Harrison & Guerrero (San Mateo) 1 blk
400-500 (Noe to Castro) Mission & 29th st cars (1 blk).
600-700 (Diamond to Douglass) Mission & 29th st cars
800-899 (Hoffman av to Bellevue av) 29th st (5 blks).
1100-1200 (Twin Peaks to Stanyan av) 29th st (7 blks).
1300-1399 (Stanford Hgts to Fowler av) 29th st (9 blks).

DE BOOM, bet Bryant & Brannan, from 531 2d (NE); Bryant or 6th & Sansome (direct), 3d & Kentucky st cars (1 1-2 blks) inbound), Harrison & Guerrero (1-2 blk), (see 500-600 Second).

DE HARO, bet Carolina & Rhode Island, from Division & 18th (S) to Islais Creek (Potrero)
1-100 (Division & 8th to Alameda) 8th & 18th st cars (2
200-300 (100 15th to 1600 16th) 8th & 18th cars (2 blks).
400-500 (1800 17th to 1800 Mariposa) 8th & 18th st cars
600-700 (1900 18th to 1900 19th) 8th & 18th st cars (2
800-900 (2000 20th to 2000 22d) 8th & 18th st cars (5
1000-1100 (2100 Humbolt to 2100 23d) Mission & East 22d. & 24th st cars (direct), Bryant, Folsom, Howard, Mission or West 22d & 24th transfer to E 22d & 24th
1200-1300 (2100 24th to 2200 26th), (same as 1000-11000).
1400-1499 (Army to Norman) Folsom & San Bruno or Mission & East 22d & 24th st cars (2 blks)

DE LONG, west of San Jose av, bet Palmetto av & county line from Bismark (W) (4 blks from station at Ocean View) Cemeteries line (1 blk) at San Jose av

DE LONG AVENUE, bet Masonic av. & Ashbury, from 1319 Waller (S) to 16th
1-99 (1319 Waller to 124 Frederick) Masonic av cars or 18th st line (direct), Ellis, Haight or 6th, Park & Ocean cars transfer.
100-199 (124 Frederick to pt N of Piedmont); (see 1-99).

DE MONTFORT AVENUE, bet Ocean av & Holloway ave from Miramar W to Arlington near Ingleside
1-100 (Miramar av to Capitol av) Ocean av cars (1 blk).
200-300 (Faxon av. to Jules av) Ocean av cars (1 blk).

DE WOLF, bet Wyoming & San Jose av, from Sherman av. (SW) to Sickles av (Ocean View), Cemeteries

DEARBON PLACE, bet. Valencia & Guerrero, from 3469 17th (S) to Bird av; Valencia, Harrison & Guerrero or 18th st branch (1-2 blk), Mission st. cars (1 1-2 blks);

DECATUR, bet 7th & 8th, fom 971 Bryant to pt. near Brannan), 2d & Bryant or 8th & 18th st cars (direct), Inbound S F & S M. cars (direct); (see 900-1000 Bryant)

DECKER ALLEY, bet. Folsom & Harrison, from 308 7th (SW) to Langton, Folsom st. cars (1-2 blk) or Harrison & Guerrero (1-2 blk), (see 1100-1200 Folsom)

DEHON, bet Church & Sanchez, from 3433 16th (S.) to 3770 17th, Fillmore & 16th st. cars (direct), Castro (1 1-2 blks), 18th st. branch Harrison & Guerrero (1 1-2 blks);

DELAWARE, bet Massachusetts & Maryland, from Water Front (S) to 1st av, 8th & 18th or 3d & Kentucky

DELAWARE AVENUE, east of San Jose av, near San Miguel (West End Tr), bet. Otsego & San Jose av. from Ocean av. (SW.) to Ottowa av.
1-100 (Ocean av to Oneida av) Cemeteries line .. blk).
200-300 (Seneca av to Geneva av) Cemeteries line (1 blk)
400-500 (Unadilla av to Mt Vernon av) Cemeteries line
400-599 (Mt Vernon to Ottawa av (Cemeteries line (1 blk)

DELAWARE COURT, bet Powell & Mason, from 562 Sutter (N), Sutter st cars (direct), Powell st cars

DELGADO PLACE, bet Union & Green, from 1910 Hyde (E) O'Farrell & Hyde branch California (direct)

DELTA PLACE, bet Sutter & Bush from 618 Mason E) Sutter st cars (1-2 blk) Montgomery & 10th (1 1-2

DERBY, bet Geary & Post, from 409 Mason (W.); Montgomery & 10th or Geary (1-2 blk).

DERBY PLACE, bet Geary & Post from 508 Taylor (E) Montgomery & 10th Geary or O'Farrell, Jones & Hyde branch California st cars (see 500-600 Taylor)

DESMOND, west of San Bruno near county line, bet. San Bruno av & Talbert, from Visitation av. (NE), 3d & Kentucky (1 blk) at county line).

DETROIT, bet Congo & Edna, from Circular av. (N.) to Sutro (Sunnyside)
1-100 (Circular av to Wieland av) Harrison & Guerrero
200-300 (Spreckels to Flood) Harrison & Guerrero (3 blks)
400-500 (Hearst to Sunnydale) Harrison & Guerrero(5 blks
500-700 (Joost to Mangels) Harrison & Guerrero (7 blks).
800-900 (Melrose av to 34th) Harrison & Guerrero (9 blks)

DEVISADERO, bet Scott & Broderick, from 13th (N) to the Bay at Lewis
1-100 (1100 13th to 800 Waller) Haight st cars (1 blk),
100-200 (800 Waller to 900 Haight) Haight st cars
300-400 (1000 Page to 1100 Oak) Ferries, Park & Ocean or Ellis & O'Farrell (direct), Haight (2 blks)
500-600 (1200 Fell to 1300 Hayes) Hayes or Ellis & O'Farrell st cars (from 4th or Park) (direct)
700-800 (1300 Grove to 1300 Fulton) Ellis & O'Farrell (direct), Hayes or McAllister st. cars (1 blk)
800-900 (1300 Fulton to 1600 McAllister) McAllister or Ellis & O'Farrell st cars (from 4th or Park) (direct)
1000-1100 (1600 Golden Gate av to 1800 Turk) Ellis & O'Farrell st cars or Eddy & Fulton (on Turk) direct.
1200-1300 (1900 Eddy to 2000 Ellis) Eddy & Fulton or Ellis & O'Farrell (from 4th or Park) (direct).
1400-1500 (2100 O'Farrell to 2200 Geary) Geary, Eddy & Fulton or Ellis & O'Farrell st cars (direct)
1600-1700 (2300 Post to 2400 Sutter) Sutter or Eddy & Fulton (from Market or Chutes) (direct)
1800-1900 (2600 Bush to 2700 Pine) Eddy & Fulton (direct) Sutter or California st cars (1 blk)
1900-2000 (2700 Pine to 2800 California) Eddy & Fulton or California st cars (direct) Union or O'Farrell, Jones & Hyde transfer to California st cars
2100-2200 (2900 Sacramento to 2900 Clay) Eddy & Fulton or Sacramento st cars (direct), California (1 blk).
2300-2400 (2900 Washington to 2800 Jackson) Jackson st. cars. or Eddy & Fulton on Devisadero (direct).

Devisadero—Continued.
2500-2600 (2800 Pacific av. to 2700 Broadway) Larkin & Polk st cars (direct) on Pacific av.
2600-2700 (2700 Broadway to 2700 Vallejo), see 2500-2600)
2800-2900 (2600 Green to 2600 Union) Union st cars (direct) O'Farrell, Jones & Hyde transfers to Union.
3000-3100 (2600 Filbert to 2600 Greenwich) Union st cars
3200-3300 (2600 Lombard to 2400 Chestnut) Union st cars (2 blks on Baker), O'Farrell, Jones & Hyde transfers.
3400-3500 (Francisco to Bay), (same as 3200-3300 above)
3600-3700 (North Point to Beach), (see 3200-3300 above)
3800-3900 (Jefferson to Tonquin) (see 3200-3300 above).

DEWEY BOULEVARD, west of Corbett av, from Mira House Tr. (SW.) to Ocean av, near Ingleside

DEWEY, bet 3d & 4th, from King to Berry, Kentucky st cars (direct)

DIAMOND, bet Castro & Douglass, from 17th (S.) to 31st thence interruptedly to Joost & San Jose av (crossing Glen Park)
1-100 (4101 17th to 4300 18th) 18th line (direct), Castro or San Mateo transfer at 18th
200-300 (4300 19th to 4400 20th) Castro st cars (2 blks) or 18th st branch Harrison & Guerrero (2 blks).
400-500 (4100 21st to 4000 22d) Castro st cars (2 blks),
600-700 (4200 23d to 700 Elizabeth) Castro or Mission & West 22d & 24th st. cars (direct), Castro (1 blk)
800-900 (4200 24th to 500 Jersey) Mission & West 22d & 24th (direct), Castro st cars (1 blk)
1000-1100 (4300 25th to 500 Clipper) Castro st cars (1 blk)
1200-1300 (4300 26th to 4300 Army) Castro st cars (1 blk).
1400-1500 (700 27th to 700 Duncan) Castro or Mission & 29th st cars (2 blks)
1600-1700 (600 28th to 600 Valley) Mission & 29th (1 blk)
1800-1900 (700 29th to 600 Day) Mission & &29th (direct).
2000-2100 (700 30th to 31st) Mission & 29th (2 blks), Harrison & Guerrero st cars (5 blks)
2200-2500 (31st to N of Sussex) Glen Park
2600-2700 (Sussex to Surrey) Harrison & Guerrero (2 blks)
2800-2900 (Chenery to Joost & San Jose avs) Harrison & Guerrero st cars (direct) at Glen Park

DIAMOND ALLEY, opp Alvarado, from View av. (NW) across Falcon & Corbett avs to Lincoln av. (Clarendon Heights), Mission & West 22d st cars

DIANA, bet Jupiter & Neptune, from Thornton (S) to Silver av (Silver Terrace, South S F), 8th & 18th or 3d & Kentucky st. cars (3 blks at R. R. av), San Bruno cars (8 blks)

DICKENSON, east of San Bruno av (1 blk) near Barneveld av., from 2001 San Bruno av (SE) to Islais Creek Channel, opp. Helena (South S F), Folsom & San Bruno av. cars (at 2001 San Bruno av)

DIGBY east of Castro, from El Monte (S) to Beacon, Harrison & Guerrero (4 blks at Chenery, near Glen Park)

DIKEMAN PLACE, bet Ellis & O'Farrell, from 219 Mason (W), Ellis or Farrell, Jones & Hyde (1 blk), Powell Geary or Edd (1 1-2 blks), Market st cars (2 1-2 blks), (see 200-300 Mason)

DIVISION, north of Alameda, from 7th & Channel (W) to Florida, thence (SW) to 18th
1-100 (7th & Channel to 8th & Kansas) Bryant (inbound) (1 blk) Bryant, 8th & 18th, or Larkin & Polk (2 blks)
200-300 (9th & San Bruno av to 10th & Potrero av) Larkin & Polk, Montgomery & 10th, Bryant or 8th & 18th
400-500 (Bryant to Alameda) 2d & Bryant or 8th & 18th
600-700 (15th to 16th & Harrison) Folsom (2 blks) 2d & Bryant or 8th & 18th st cars (3 blks)
800-899 (17th to 18th) Folsom (1 2 blk) Howard or Bryant & 2d st. cars.

DOCK, bet. Tevis & Ship from Water Front at 10th av South (SW) to county line (South S F), 8th & 18th or 3d & Kentucky st cars at Railroad av (14 blks). NOTE This street is submerged.

DODGE, bet Hyde & Larkin, from 433 Turk (S) Eddy & Fulton or Polk & Larkin st cars (direct) Eddy st cars (1 1-2 blks), (see 400-500 Turk)

DOLORES, bet. Guerrero & Church, from 2341 Market and 600 13th (S.) to San Jose av
1-100 (2342 Market to 600 14th) Castro st cars (direct), Harrison & Guerrero (or Fillmore & 16th (1 blk)
200-300 (1900 15th to 3300 16th) Fillmore & 16th st cars (direct), Harrison & Guerrero (1 blk) Castro (2 blks)
300-400 (3300 16th to 3600 17th) Fillmore & 16th (direct) Harrison & Guerrero or 18th st branch (1 blk)
400-500 (3600 17th to 3700 18th) 18th st branch Harrison & Guerrero (18th st branch) (direct)
600-700 (3700 19th to 3800 20th) Harrison & Guerrero (1
800-900 (3600 21st to 3600 22d) Mission & West 22d st. cars (direct), Harrison & Guerrero (1 blk)
1000-1100 (3700 23d to 3700 24th) (same as 800-900 above).
1100-1200 (3700 24th to 3800 25th) (same as 800-900 above)
1200-1300 (3800 25th to 3800 26th) (same as 600-700 above).
1300-1350 (3800 26th to 3800 Army), same as 600-700 above).
1400-1450 (200 27th to 200 Duncan), same as 600-700 above
1500-1520 (100 28th to 100 Valley) Harrison & Guerrero or Mission & 29th st cars (1 blk)
1600-1650 (200 29th to 100 Day) Mission & 29th (direct), Harrison & Guerrero st cars (1 blk)
1700-1799 (200 30th to 900 San Jose av), (see 600-700).

DONAH, west of San Bruno av, near county line, bet La Grande av & Aberdeen, near Logan, Mission st cars (13 blks)

DORE, bet 9th & 10th, from 1345 Howard (S) to Brannan
1-99 (1325 Howard to 1330 Folsom) Howard or Folsom st. cars (direct), Polk & Larkin or Montgomery & 10th st. cars (1-2 blk)
100-199 (1331 Folsom to S of Folsom) Folsom st cars (direct), Polk & Larkin or Montgomery & 10th (1-2 blk.
200-299 (1351 Harrison to 1115 Bryant) 2d & Bryant or Harrison & Guerrero (direct), (see Danvers)
300-399 (1117 Bryant to 1034 Brannan) Bryant st cars or inbound Harrison & Guerrero (direct), Larkin & Polk or Montgomery & 10th (1-2 blk)

DORE ALLEY, bet. Powell & Mason from 927 Jackson (S), Powell or Jackson st cars (direct), (see 900-

DORLAND, bet. 17th & 18th, from 526 Guerrero (W) to 440 Sanchez
1-99 (526 Guerrero to 419 Dolores) 18th st branch Harrison & Guerrero (1-2 blk), Fillmore & 16th (1 1-2 blks).
100-199 (420 Dolores to 551 Church) (same as 1-99 above).
200-299 (550 Church to 449 Sanchez) same as 1-99 above.

DOUGLASS, bet Diamond & Hoffman av., from 3800 16th & 200 States (S) to 30th
1-100 (3800 16th & States to 4200 17th) 18th st. branch
200-230 (4500 18th to Caselli av) 18th st branch Harrison & Guerrero (2 blks); (see Danvers for transfers).
300-400 (4499 19th to 4599 20th) 18th st branch Harrison & Guerrero (3 blks), Castro st cars (4 blks)
500-600 (4300 21st to 4200 22d) Castro or 18th st branch Harrison & Guerrero or West 22d & 24th (4 blks)
600-630 (4200 22d to 800 Alvarado) Mission & West 22d & 24th st cars (2 blks).
700-727 (4300 23d to 800 Elizabeth) West 22d & 24th st.
800-851 (4300 24th to 599 Jersey) West 22d & 24th st cars
900-1000 (4400 25th to 600 Clipper) West 22d & 24th st.
1100-1200 (4400 26th to 4400 Army) West 22d & 24th st.
1300-1400 (800 27th to 800 Duncan) Mission & 29th st. cars (4 blks) West 22d & 24th st cars (6 blks)
1500-1600 (700 28th to 700 Valley) Mission & 29th st cars
1700-1800 (800 29th to 700 Day) Mission & 29th st. cars

DOUGLASS AVENUE, bet 31st & 32d, near Diamond Castro st Addition, near Glen Park), Harrison & Guerrero (4 blks)

DOVER, bet 1st & 2d from 2[illegible] Brannan (N) Bryant & 2d or 5th & Sansome (1 2 blk) 3d & Kentucky (transfer to Mail Dock line on Brannan (direct).

DOW'S PLACE (or Vernon Place) bet Folsom & Harrison from 3d (SW) to Hawthorne 3d & Bryant or 5th & Sansome (direct) Folsom or Harrison & Guerrero (from Ferry 1 2 blk) (see 600 700 Folsom)

DRUMM, bet East North & Davis from 100 Market & California (opp Main) (N) to Pacific & East North

1-100 (3 California to 100 Sacramento) California Sacramento Jackson & Washington (for ferry) Sutter or Market (direct) Kearny & Mission Mission Howard, Folsom Harrison & Guerrero or Union (1 blk)

100-200 (100 Sacramento to 100 Clay) Sacramento st cars or Jackson & Washington (for ferry) (direct) Union, California Sutter or Market st cars (1 blk)

200-300 (100 Clay to 100 Washington) Union st cars (direct) Sacramento or Jackson & Washington (1 blk), California, Sutter, Market or Kearny & Mission (2 blks)

300-400 (100 Washington to 60 Jackson) Union st cars (direct), Kearny & Mission (2 blk) Sacramento (3 blks)

400-500 (Jackson to Pacific & East North), Kearny & Mission st cars (on Broadway) (direct)

DRURY LANE (or Decker Alley), bet Folsom & Harrison, from 107 Langton to 307 7th, Folsom (1 2 blk), 8th & 18th or Ferries, Park & Ocean cars (on 6th) (1 1-2 blks)

DUBLIN, east of Prague from La Grande av & Persia av (SW) to France av (Excelsior Homestead), 12 blks from Mission st cars at 4701 Mission.

DUBOCE PARK, bounded by Steiner & Scott, 13th & Waller, Haight, or Fillmore & 16th (2 blks), (see Portola

DUMCOMBE ALLEY, bet Dupont & Stockton, from 724 Jackson (N) (Chinatown Dist) Sacramento Kearny or Montgomery st cars (1 1 2 blks) (see 700 800 Jackson)

DUNBAR ALLEY, bet Montgomery & Kearny, from 626 Merchant (N) to 643 Washington (at Hall of Justice), Montgomery & 10th or Kearny & Mission or Kearny & 3d st cars (direct), Clay (from Ferry) or Union (1 blk), Sacramento or Jackson (1 1-2 blks)

DUNCAN, bet. 27th & 28th, from San Jose av W

1-100 (600 San Jose av to 1626 Guerrero) Harrison & Guerrero (direct), Mission or Valencia (1 blk)

200-300 (450 Dolores to 1550 Church) Harrison & Guerrero (3 blks) Mission & 29th st cars (3 short blks)

400-500 (1417 Sanchez to 1450 Noe) Mission & 29th (3 blks), Castro st. cars (4 blks)

600-700 (2000 Castro to 1500 Diamond) Castro (3 blks), Mission & 29th st cars (4 blks).

800-900 (1400 Douglass to 1000 Hoffman av) West 22d & 24th. Mission & 29th or Castro st cars (6 blks)

1000-1100 (Bellevue to Lincoln av) West 22d & 24th

DUNCAN'S COURT, bet Dupont & Stockton, from 612 Broadway (N), Kearny & 3d or Union st cars.

DUNNE'S ALLEY, bet. Broadway & Vallejo, from 1118 Kearny (E), Kearny st cars (1-2 blk), Union (1 blk).

DUNSHEE (South S F), bet P & Q (S) from 15th av (S) (SW) to 16th av (S), 3d & Kentucky or 8th

DUPONT, bet. Kearny & Stockton, from 399 Grant av. (N) to East North & Beach. NOTE—This is a continuation of Grant av)

400-500 (500 Bush to 600 Pine) Kearny & Mission Kearny & 3d Sutter or California (1 blk), Powell Montgomery, Sacramento or Jackson (for ferry) (2 blks)

600-700 (700 California to 800 Sacramento) (Chinatown Dist), California, Jackson & Washington, Clay & Sacramento (direct) Kearny st cars (1 blk) O Farrell, Jones & Hyde or Union, transfers to California (direct); Powell transfers to Sacramento, 3d & Kearny Kearny & Mission Sansome or Montgomery transfer to Clay 614 Dupont Sing Fat & Co., Chinese & Japanese Bazaar

800-900 (800 Clay to 800 Washington) Chinatown Dist.; Clay (from ferry), Sacramento or Jackson & Washington (for ferry) (1 blk), California (2 blks). NOTE—Sansome Montgomery or Kearny transfers to Clay (W.).

1000-1100(700 Jackson to 700 Pacific) Union, Kearny or Montgomery (1 blk) Clay (2 blks), Sacramento (3 blks).

1100-1200 (700 Pacific to 600 Broadway) Union or Kearny st cars (direct), Montgomery & 10th transfer

1200-1300 (600 Broadway to 600 Vallejo) 3d & Kearny or Union st cars (direct) at Broadway

1300-1400 (600 Vallejo to 500 Green) 3d & Kearny or Union

1500-1600 (500 Union to 500 Filbert) Union or 3d & Kearny st cars (2 blks) at 1500 Powell

1600-1700 (500 Filbert to 500 Greenwich) 3d & Kearny (2 blks) Union or Powell st cars (3 blks).

1700-1800 (500 Greenwich to 400 Lombard) 3d & Kearny (2 blks), Powell (3 blks), Union st. cars (4 blks).

1900-2000 (300 Chestnut to 200 Francisco) 3d & Kearny (3 blks), Powell (4 blks), Union st cars (6 blks)

2100-2200 (100 Bay to 100 North Point) 3d & Kearny (3

DWIGHT, bet Woolsey & Olmstead, from 3000 San Bruno av (W) to La Grande av (University Mound).

1-1900 (San Bruno av to Knox) San Bruno av cars.

1900-2500 (Knox to La Grande) Mission st cars at Persia av , (see Woolsey for cross streets)

E. SOUTH, bet D (South) & F (South) from India & 1st av (South) (SW) to county line.

700-1400 (6th to 13th avs S) 8th & 18th or 3 & Kentucky

EAGLE, south of Caselli av. from 4499 19th & 300 Douglass (W.) to 200 Falcon & Caselli avs (Clarendon Heights), 18th st. branch Harrison & Guerrero (1 blk);

EAST NORTH, from Market (at Ferry Depot) (N)

1-101 (Market to Clay) Kearny & Mission, Sacramento, Jackson or Union st cars (direct); Haight, Hayes, McAllister, Castro, Valencia, Sutter, Mission, Howard, Folsom or Harrison & Guerrero (1 blk), California (2 blks).

151-201 (Merchant to Washington) Piers No 1 & 3; Kearny & Mission or Union (direct), Sacramento or Jackson (1 blk), Market st cars (2 short blks)

301-401 (Jackson to Pacific) Piers No 5 & 7, Kearny & Mission (direct), Union (1 blk), Market st (4 blks).

501-601 (Broadway & Drumm to Vallejo) Piers 9-11 & 13; Kearny & Mission cars (direct), Union (3 blks) or Sansome (3), Piers 9 & 11, Broadway Wharf Nos 1 & 2.

701-801 (Green & Davis to Union) Piers 15 & 17, Kearny & Mission or Sansome st. cars (3 blks).

901-1001 (Filbert & Front to Greenwich) Fisherman's Wharf, Sansome st. cars (2 blks), Kearny & Mission st cars (5 blks), Piers 21, 23 & 25.

1101 1201 (Lombard & Battery to Chestnut & Sansome) Pier 27 Sansome st cars (direct)

EAST SOUTH, from Market (at Ferry Bldg) south & parallel with Sea Wall & east of Steuart

1-100 (Market to Mission) Piers 2 & 4, Mission, Howard, Folsom or Harrison & Guerrero (direct), Hayes, Haight, McAllister, Castro or Valencia, Sacramento, Jackson, Sutter Union or Kearny & Mission st cars (1 blk).

200-300 (Howard to Folsom) Piers 6, 8, 10, 12 & 14, Folsom Howard or Harrison & Guerrero (direct), Mission 1 blk) Market st cars (2 blks)

(Harrison to Steuart) Piers 16 & 20, Harrison & Guerrero (direct) Folsom (1 blk), Howard (2 blks), Mission (3 blks) Market st cars (4 blks)

(Spear to Main) Piers 24 & 28 Santa Fe Freight Slips Merchants Dry Docks), Harrison & Guerrero (1 blk), Folsom (2 blks) Market (5 blks)

(Beale to Fremont) Piers 32 & 34, Oregon Improvement Co s Slips Harrison & Guerrero (2 blks) Folsom

(First to Japan) Pier 40, Pacific Mail S. S. Wharf & S P Co s Slips San Mateo cars (2 blks) Folsom (3 blks), 2d 3d 4th, 5th transfer to Mail Dock Line (direct).

EAST AVENUE, bet Newman & East Park from Holly (E) to Andover av near Holly Park (Bernal Heights) Mission cars (3 blks at West av)

EAST LAKE AVENUE, west of Mission near county line from Geneva (W) to Mt Vernon av (West End Tr) (2 blks) west of Mission & (6 blks) east of San Jose av , Cemeteries line (2 blks)

EAST PARK, bet East av & Richland av from Holly Park av (E) to Andover av (Bernal Heights), Mission st cars (4 blks) at 3[illegible] Mission

EATON ALLEY, bet Powell & Mason from 7[illegible] Green (S) Kearny & 3d or Powell st cars (1 2 blk) NOTE—6th Market Sacramento Jackson or Post (E) from 16th transfer to Powell (See [illegible] Green)

ECKER, bet 1st & 2d from 5[illegible] Market (SW) to 630 Mission

1 99 (Market to Mission) Market Sutter or Mission st cars (direct) 5th & Sansome or 3d & Bryant or Montgomery & 10th (1 blk) (see [illegible] Mission)

Also bet 1st & 2d from 31 Clementina (SW) to 526 Folsom, Folsom st cars (direct) 3d & Bryant or 5th & Sansome st cars (1 2 blk) (see [illegible] above)

EDDY, bet Turk & Ellis from 1[illegible] Market & Powell (opp Emporium) (W) to Calvary Cemetery (at St Joseph's av (1 blk beyond Broderick)

1-100 (Powell & 1[illegible] Market to 1[illegible] Mason) 3d Market [illegible] & Powell Turk Eddy & Fulton 6th (from S P Depot) (direct) Ellis & O Farrell or Mission (1 blk) Howard transfers to 6th (direct) O Farrell Jones & Hyde branch California (2 blks) Montgomery & 10th (1 blk) or Ferries Park & Ocean cars (1 blk) NOTE—Tivoli Theater 32 Eddy

100-200 (100 Mason to [illegible] Taylor) Eddy & Fulton or Turk Ferries, Park & Ocean or Montgomery & 10th direct) Ellis Powell Market or 5th (1 blk)

200-300 (200 Taylor to 300 Jones) Eddy & Fulton Ferries Park & Ocean, or Montgomery & 10th or Jones branch O Farrell Jones & Hyde (cars of California st system) (direct), Ellis Turk & Montgomery & 16th (1 blk) Alhambra Theater, Eddy & Jones

300-400 (300 Jones to 300 Leavenworth) Eddy & Fulton from Market) Ferries Park & Ocean (from 6th) Montgomery & 10th or Jones branch O Farrell Jones & Hyde (direct), Ellis, Turk or F. P & O (from Cliff) 1 blk)

500-600 (300 Hyde to 600 Larkin) Larkin & Polk branch Sutter & Sutro, Eddy & Fulton or Ferries Park & Ocean cars (from Market) (direct), Turk (from Devisadero) or F P & O (from Cliff) Ellis (from Park) (1 blk) Ellis (from S P Depot) (2 blks)

700-800 (700 Polk to 800 Van Ness av) Eddy & Fulton or Ferries, Park & Ocean (from Market) (direct)

800-900 (800 Van Ness av to 900 Franklin) Eddy & Fulton or Ferries, Park & Ocean (from 6th (direct), (see 700 800 above)

1000-1100 (1000 Gough to 1100 Octavia) Eddy & Fulton or Ferries Park & Ocean (from 6th) (direct); (see 700 800)

1200-1300 (1200 Laguna to 1300 Buchanan) Eddy or 6th (F. P & O) cars (direct), (see 700 800 above)

1400-1500 (1200 Webster to 1300 Fillmore) Fillmore & 16th, Eddy & Fulton or F P & O , (see 700-800 above)

1600-1700 (1300 Steiner to 1200 Pierce) Eddy & Fulton direct), Market (from Ferry), 6th or Fillmore or F P. & O transfer to Eddy

1700-1800 (1200 Scott to 1200 Devisadero) Eddy & Fulton, Ellis & O'Farrell (direct)

1900-2000 (1200 Broderick to Calvary Cemetery.

EDGAR AVENUE, bet Accacia & Harold, from Bruce av (S) (Lakeview), 2 blks from Ocean av cars

EDGAR PLACE, bet Greenwich & Lombard, from 1717 Dupont (W), Kearny & 3d st cars (2 1-2 blks), Powell (3 1-2 blks), Union (4 1-2 blks), (see 1700-1800 Dupont)

EDINBURGH, bet Madrid & Naples, from Silver av (SW) to Amazon av (Excelsior Homestead)

1-100 (Silver av to India av.) Mission st cars (6 blks)

200-300 (Japan av to China av), (same as 1-100 above)

400-500 (Brazil av. to Persia av.); (same as 1-100 above)

600-700 (Russia av to France av), (same as 1-100 above)

800-900 (Italy av to Amazon av), (same as 1-100 above)

EDITH, bet. Greenwich & Lombard, from 1711 Dupont (W); Kearny & 3d st. cars (2 1-2 blks).

EDNA, bet Detroit & Forester, from Havelock (N) to Surrey (Sunnyside)

1-100 (Havelock to Milton av.) Harrison & Guerrero (4

200-300 (100 Wieland to 200 Spreckels avs) (see 1-100)

400-500 (300 Flood to 400 Hearst), (see 1 100 above)

600-700 (500 Sunnyside to Joost), (same as 1-100 above)

800-900 (Mangels av to Melrose av) west or Glen Park.

1000 1099 (34th to Surrey), West Glen Park

EIGHTEENTH, bet 17th & 19th, from Delaware & Central Basin (W) to Ashbury

1-499 (Delaware to Illinois) Union Iron Works(facing Central Basin, 8th & 18th or 3d & Kentucky.

500-600 (700 Illinois to 1100 Kentucky) 3d & Kentucky or 8th & 18th st cars

700-800 (700 Tennessee to 600 Minnesota) 8th & 18th (direct), (see Kentucky

900-1000 (300 Indiana to 300 Iowa) 8th & 18th (direct),

1100-1200 (300 Pennsylvania av to 300 Mississippi) 8th & 18th (direct), Kentucky (6 blks)

1300-1400 (300 Texas to 300 Missouri) 8th & 18th (direct)

1500-1600 (300 Connecticut to 300 Arkansas) 8th & 18th

1700-1800 (300 Wisconsin to 400 Carolina) 8th & 18th

1900-2000 (600 De Haro to 600 Rhode Island) 8th & 18th

2100-2200 (600 Kansas to 600 Vermont) 8th & 18th (2 blks)

2300-2400 (600 San Bruno to 600 Utah) 8th & 18th (3 blks

2500-2600 (600 Potrero av to 600 Hampshire) 2d & Bryant or 8th & 18th (3 blks)

2700-2800 (600 York to 2000 Bryant) 2d & Bryant or 8th

2900-3000 (600 Florida to 600 Alabama) 8th & 18th or 2d & Bryant (2 blks)

3100-3151 (2200 Harrison to Division & 500 Treat av) Folsom (direct), Howard (1 blk)

3200-3250 (2200 Folsom to 400 Shotwell) Folsom (direct), Howard (1 blk)

3300-3350 (2200 Howard to 300 Capp) Howard (direct), Mission or Folsom (1 blk)

3400-3500 (2200 Mission to 700 Valencia) Mission or Valencia (direct), Howard or Harrison & Guerrero (1 blk)

3500-3600 (700 Valencia to 600 Guerrero) Valencia or Harrison & Guerrero (1 blk)

3600-3700 (600 Guerrero to 500 Dolores) Harrison & Guerrero (direct)

3800-3900 (600 Church to 500 Sanchez) 18th (direct) (see Danvers), Castro (2 blks) (see 300-400 Castro)

4000-4050 (500 Noe to Hartford), (see 4100-4200 below)

4100-4200 (500 Castro to 100 Collingwood) Castro st cars (direct) or 18th st

4300-4400 (Diamond to 200 Eureka) (see 4100-4200 above)

4500-4550 (200 Douglass to 199 Clara av) 18th st. branch Harrison & Guerrero (see Danvers)

4600-4700 (Hattie to Danvers) 18th st branch Harrison & Guerrero (direct) (see Danvers)

4800-4899 (Uranus to 1100 Ashbury), (see 4600-4700 above)

EIGHTEENTH AVENUE SOUTH, bet 17th & 18th avs. South from Water Front

1-1100 (Water Front to G South) South Basin

1200-1300 (1400 H to 1700 I South) 3d & Kentucky or 8th

1400-1500 (1700 J to 1700 K South) 3d & Kentucky or 8th

1600-1700 (1700 L to 1600 R R av & M South) 3d & Kentucky or 8th & 18th (direct)

1800-1900 (1700 N to 1700 P South) 3d & Kentucky or 8th

2000-2100 (1700 Q & Silver av to 1600 R South) 3d & Kentucky (4 blks) or San Bruno av. (4 blks)

EIGHTEENTH AVENUE, bet 17th av & 19th av from [illegible] Lobos Creek) (S) to X (near Ocean av)
1 [illegible] to [illegible] Lake) Cliff Motor cars (1 blk), [illegible] & [illegible] st cars (2 blks)
[illegible] Lake to [illegible] California) Cliff Motor cars (direct) [illegible] Central av & Clement cars) (1 blk)
[illegible] Jackson California, or Eddy & [illegible] to Cliff motor cars
200-300 [illegible] to 1700 Clement) Central av
300-400 [illegible] Clement to [illegible] Point Lobos av , same [illegible]
500-600 [illegible] A to [illegible] B) Fulton (2 blks), Sutter [illegible] & Clement (2 blks)
700 [illegible] Fulton) McAllister Geary or Eddy & [illegible] transfer to Fulton for Strawberry Hill
800 [illegible] to H) Golden Gate Park
1200-1300 (H to I) Ferries Park & Ocean Cars (from 6th) [illegible] from Market or Folsom (from Ferry).
1400-1500 (J to K) F P & O cars (2 blks)
1600-1700 (L to M) F & P O cars (4 blks)
1800-1900 (N to O) F P & O cars (6 blks)
2000-2100 (P to Q) F P & O cars (8 blks)
2200-2300 (R to S) F P & O cars (10 blks).
2400-2500 (T to U) F P & O cars (12 blks)
2600-2700 (V to W) F P & O cars (14 blks).

EIGHTH, bet 7th & 9th from (1500 even numbers) or [illegible] Market (odd numbers) (opp City Hall) (SW.) to [illegible]
1-100 [illegible] Market to 1200 Mission) 8th & 18th, Market (except McAllister) or Mission (direct)
100-200 (1200 Mission to 1200 Howard) 8th & 18th, Mission or Howard (direct)
200-300 (1200 Howard to 1200 Folsom) 8th & 18th, Howard or Folsom (direct) Mission (1 blk)
300-400 (1200 Folsom to 1200 Harrison) 8th & 18th, Harrison & Guerrero or Folsom st cars (direct), Howard (1 blk) Mission (2 blks),
400-500 (1200 Harrison to 1000 Bryant) 8th & 18th, Bryant or Harrison & Guerrero, San Mateo cars (direct
500-600 (1000 Bryant to 900 Brannan) see (400-500 above).
600-700 (900 Brannan to Townsend) Bryant (in) direct

EIGHTH AVENUE, bet. 7th & 9th avs., from Mountain Lake Park (S) to O
1-100 (Mountain Lake Park to 700 Lake) Cliff motor cars 1 blk) Sutter & Sutro (2 blks) (see 100-200 above), Eddy & Fulton (2 blks)
100-200 (700 Lake to 4600 California) Cliff motor cars 1 blk) Central av & Sutter (1 blk), NOTE Sacramento, Jackson California or Eddy & Fulton (transfer to Cliff motor cars
200-300 (4600 California to 700 Clement) Central av. & Clement or Cliff motor cars (direct).
300-400 (700 Clement to 1900 Point Lobos av) Sutter & Central & 8th avs line or Central av. & Clement (direct) Cliff cars (2 blks)
500-600 (700A to 700B) Central & 8th avs., Park Branch direct), Eddy & Fulton, Geary or McAllister (2 blks).
700-799 (700 C to 3200 Fulton) Park branch Eddy & Fulton McAllister Geary (on Fulton) or Park branch Sutter & Sutro (direct)
800-1200 (Fulton to H) Golden Gate Park.
1200-1300 (H to I) Ferries Park & Ocean cars (direct).
1400-1500 (J to K) F P & O cars (2 blks);
1600-1700 (L to M) F P & O cars (4 blks)·
1800-1900 (N to O) F P & O cars (6 blks)

EL DORADO, bet Alameda & 16th, from Water Front to 6th (Potrero), 3d & Kentucky st. cars (direct); (see Kentucky)

ELDRIDGE, bet Harrison & Bryant, from 7th & 18th (entrance at 1137 Harrison or 940 Bryant); 8th st. cars (1-2 blk), 2d & Bryant or Harrison & Guerrero (direct);

ELEVENTH, bet 10th & 12th from 1601 Market SE. to Bryant & Division
1-100 (1601 Market (opp Van Ness av) to 1500 Mission). NOTE– Number on north side Market (1728): Haight, Valencia or Castro or Mission (direct)
100-200 (1500 Mission to 1500 Howard) Mission or Howard (direct), Montgomery & 10th, Haight, Valencia or Castro (1 blk)
200-300 (1500 Howard to 1500 Folsom) Howard or Folsom direct), Mission, Howard & Guerrero or Montgomery & 10th (1 blk)
300-400 (1500 Folsom to Harrison) Folsom or Harrison & Guerrero (direct) Howard or Montgomery & 10th 1 blk).
400-500 (1500 Harrison to 1300 Bryant) 2d & Bryant, 8th & 18th or Harrison & Guerrero (direct).

ELEVENTH AVENUE, bet 10th & 12th avs., from Mountain Lake Park (at Presidio) (S) to S st.
1-100 (Mountain Lake Park to 1000 Lake) Cliff motor cars (1 blk), Sutter & Sutro (2 blks)
100-200 (1000 Lake to 4900 California) Cliff motor cars (direct) Sutter & Sutro (1 blk)
200-300 (4900 California to 1000 Clement) Sutter & Sutro Cliff motor cars (direct)
300-400 (1000 Clement to 2200 Point Lobos av.) Sutter & Sutro (direct), Cliff motor (1 blk)
500-600 1000 A to 1000 B) Sutter & Sutro, Eddy & Fulton, McAllister or Geary (2 blks)
700-799 (1000 C to 3500 Fulton) McAllister, Geary or Eddy, & Fulton (1 blk) on Fulton
800-1200 (Fulton to H) Golden Gate Park.
1200-1300 (1000 H to 1000 I) Ferries, Park & Ocean
1400-1500 (600 J to 700 K) F P & O cars (6th) (2 blks);
1600-1700 (500 L to 500 M) F P & O cars (6th) (4 blks);
1800-1900 (400 N to 300 O) F P & O cars (6th) (8 blks);
2000-2100 (P to Q) F P & O (6th) cars (10 blks).
2200-2300 (R to S) F P & O (6th) cars (12 blks).

ELEVENTH AVENUE SOUTH, bet 10th & 12th avs. (South), (NW) to Islais Creek (South S F)
1-100 (Tevis to Dock) submerged
200-300 (Slip to A South) 3d & Kentucky (13 blks).
300-400 (B to C South) 3d & Kentucky (11 blks).
600-700 (D to E South) 3d & Kentucky) 9 blks).
800-900 (F to G South) 3d & Kentucky (7 blks)
1000-1100 (H to I South) 3d & Kentucky (5 blks).
1200-1300 (J to K South) 3d & Kentucky (3 blks).
1400-1500 (L to M South) 3d & Kentucky (1 blk)
1600-1700 (N & R R av to P South) 3d & Kentucky
1800-1900 (Q to R South) 3d & Kentucky (2 blks)

ELGIN PARK AVENUE, bet Valencia & Market, from 125 Hermann (S) to 416 13th; Valencia st cars (direct).

ELIZABETH, bet 23d & 24th, from 112 San Jose av. interruptedly to View av.
1-99 (112 San Jose av to 1127 Guerrero) Harrison & Guerrero (direct), Valencia (1 blk).
100-299 (Guerrero to Church) not opened.
300-400 (1154 Church to 1020 Sanches, Mission & West 22d & 24th (1 blk), or Castro (3 blks)
500-600 (1029 Noe to 1200 Castro) Mission & West 22d & 24th or Castro st cars (direct)
700-800 (700 Diamond to 727 Douglass) Mission & West 22d & 24th (1 blk), Castro (2 blks).
900-1000 (300 Hoffman av. to Bellevue) Mission & West 22d & 24th st cars

ELIZABETH PLACE, bet. 3d & 4th, from 725 Folsom (S) to Shipley), Folsom st. cars (direct), Ellis & O'Farrell or 3d & Kearny (1 2 blk), (see 700-800 Folsom).

ELLERT, bet Cortland av & Newman, from North av. (E) to Andover (Bernal Heights).
1-99 (100 North av to 200 Bennington) Mission st. cars (6

ELLERY, bet 1st & 2d, from 321 Bryant (S) 2d & Bryant 5th & Sansome or Harrison & Guerrero (direct);

ELIZA PLACE, bet Taylor & Jones, from Washington (N) Washington st cars (direct) Jackson or Clay (1 1-2

ELLICK ALLEY (or Pacific Alley), bet Dupont &

ELLICK LANE, bet Stockton & Powell from 812 California (N) California st cars (direct) Powell (1-2 blk)

ELLIOTT LANE, bet Steiner & Scott (N) from 1824 O'Farrell, connecting with Elliott Park, Ellis & O Farrell or Geary st cars; (see 1800-1900 O'Farrell,

ELLIOTT PARK, bet O'Farrell & Geary, from 1523 Steiner (W), Ellis & O'Farrell or Geary st cars (1-2 blk) Fillmore & 16th (1 1-2 blk), (see 1500-1600 Steiner)

ELLIS, bet Eddy & O'Farrell, from 900 Market & Stockton (opp 4th) (W) to Calvary Cemetery (at Broderick)
1-2000 (Market to Devisadero) Ellis & O'Farrell st cars direct from S P Depot), run on Ellis (1-600) (Market to Hyde) thence on O'Farrell (from Hyde to Devisadero);
1-100 (900 Market & Stockton to 100 Powell) Ellis & O'Farrell, Powell or Market st cars (direct), Eddy & Turk or 5th (from S P Depot), or O'Farrell, Jones & Hyde branch California (1 blk)
100-200 (100 Powell to 200 Mason) Ellis & O'Farrell or Powell st cars (direct) (see 1-2000 above), Eddy, Market, 5th, or O'Farrell, Jones & Hyde branch California (1 blk)
300-400 (300 Taylor to 400 Jones) Ellis & O'Farrell Montgomery & 10th, O'Farrell, Jones & Hyde or Jones st. branch California (direct), Eddy or 6th F. P & O. cars (from Brannan (1 blk).
400-500 (400 Jones to 400 Leavenworth) Ellis & O Farrell or Montgomery & 10th (direct), Eddy or Jones st. branch California st cars (1 blk)
500-600 (400 Leavenworth to 400 Hyde) Ellis & O Farrell (direct), 6th, Eddy or Larkin & Polk branch Sutter (1
600-700 (400 Hyde to 700 Larkin) Ellis & O'Farrell or Larkin, & Polk branch Sutter (direct), Eddy or 6th (F. P. & O) cars (from Brannan) (1 blk); (see 1-2000 above).
700-800 (700 Larkin to 800 Polk); (same 600-700 above).
900-1000 (900 Van Ness av to 1000 Franklin) Ellis (from Park) (direct), Ellis, Eddy or 6th (F. P. & O) cars (from Market) (1 blk); (see 1-2000 above)
1100-1200 (1100 Gough to 1200 Octavia) Ellis (from Park) (direct) Ellis, Eddy, 6th (F. P. & O) cars (from Market) 1 blk); (see 1-2000 above).
1300-1400 (1300 Laguna to 1400 Buchanan) Ellis (from Park) (direct), Ellis, Eddy or 6th (F. P. & O) cars (from Market) (1 blk); (see 1-2000 above).
1500-1600 (1300 Webster to 1400 Fillmore) Fillmore & 16th, or Ellis (from Park), Ellis, Eddy or 6th (F. P. & O.) cars (1 blk), (see 1-2000 above).
1700-1800 (1400 Steiner to 1300 Pierce) Ellis (from Park) (direct), Ellis, Eddy or 6th (F. P. & O) cars (1 blk);
1900-2000 (1300 Scott to 1300 Devisadero) Ellis & O'Farrell, or Eddy & Fulton (direct); (see 1-2000 above)
2100-2199 (1200 Broderick to St. Joseph's av) Geary, Ellis & O'Farrell or Eddy & Fulton (1 1-2 blks).

ELLSWORTH, bet. Anderson & Gates from Esmeralda (S) to Crescent av (Bernal Heights).
1-100 (Esmeralda to Powhattan) Mission st. cars (11 blks), San Bruno cars (11 blks).
200-300 (Eugenia to 800 Cortland av.); same as 1-100 above
400-500 (Jefferson to Union av); (same as 1-100 above).
600-700 (Old Hickory to Crescent); (same as 1-100 above).

ELM AVENUE, bet. Golden Gate av. & Turk, from Polk (W) to Scott.
100-199 (555 Polk to 610 Van Ness av.) Larkin & Polk branch Sutter (direct), Turk (1-2 blk), 6th, F. P. & O., McAllister or Eddy (1 1-2 blks)
200-299 (609 Van Ness av. to 720 Franklin); (see 100-199).
300-399 (719 Franklin to 820 Gough) Turk (1-2 blk), (6th) F. P & O or Eddy or McAllister (1 1-2 blks).
400-1099 (Gough to Pierce) not opened through.
1100-1199 (1031 Pierce to 1012 Scott) Turk (1-2 blk), 6th) F. P. & O., Eddy or McAllister (1 1-2 blks).

EL MONTE, from Beacon, near Bemis (W.) to Castro (Fairmount Tr , near Glen Park); Harrison & Guerrero

ELMIRA, bet Charter Oak av. & Waterville, from Islais Creek (S) to Thornton South S. F.)
100-200 (Helena to Augusta) San Bruno cars (4 blks at
200-399 (Silver to Thornton av.), (same as 100-200 above).

ELSIE, bet. Chapultepec & Buena Vista, from Coso av. (SW) to Holly Park av. (Bernal Heights).
1-100 (Coso to Esmeralda av.) Mission st. cars (4 blks).
200-300 (Eugenia to Cortland av), (same as 1-100 above).
300-399 (Cortland to Holly Park av.) (same as 1-100 above).

ELWOOD, bet. Powell & Mason, from 280 O'Farrell (N. & W) to 418 Mason) O'Farrell, Jones & Hyde (direct), Geary or Powell (1-2 blk), Ellis & O'Farrell (1 1-2 blks), Montgomery & 10th (1 1-2 blks), (see 200-300 O'Farrell).

EMMA, bet. Bush & Pine, from 506 Stockton (E), Powell st cars (1 1-2 blks), Sutter (1 1-2 blks), Kearny (2 1-2 blks), California (1 1-2 blks)· (see 500-600 Stockton).

EMMET PLACE, bet. California & Sacramento, from 713 Stockton (W.); California or Sacramento st. cars (1-2

ENTERPRISE, bet. 16th & 17th, from 2015 Folsom (E); Folsom st. cars (direct), Fillmore & 16th (1-2 blk), Howard (1 1-2 blks); (see 2000-2100 Folsom).

ERIE, bet. 13th & 15th, from 1749 Mission (S) to 1708 Folsom.
1-99 (1749 Mission to 1730 Howard) Mission or Howard (direct), Harrison & Guerrero (1-2 blk), Folsom or Valencia (1 1-2 blks).
100-199 (1751 Howard to 1732 Folsom) Howard or Folsom (direct), Harrison & Guerrero (1-2 blk), Mission or Bryant (1 blk).

ERKSON COURT, bet Devisadero & Broderick, from 2320 Post (N.); Eddy & Fulton (1-2 blk), Ellis & O'Farrell, Sutter or Geary st cars (1 1-2 blks)

ESMERALDA AVENUE, bet Coso & Virginia avs from California av (SE & E) to Holladay av. (Bernal Hgts).
1-100 (101 California av. to 100 Prospect av.) Mission st.
200-300 (100 Chapultepec to 100 Elsie) Mission (4 blks);
400-500 (100 Buena Vista to 100 North & 2 Andover avs.) Mission (6 blks), (see California av)
600-700 (100 Moultrie to 100 Ellsworth & Shotwell) Mission or Folsom & San Bruno cars
800-900 (3500 Folsom to Rosecrans & 1799 Alabama) San Bruno cars (see Adam (2 blks).
1000-1100 (Peralta av. to Holladay av.) San Bruno cars

ESMOND, east of Mission, bet. Allison & Florence av., from New Morse av. (SE) to Watt av., near county line; Cemeteries line (7 blks)

ESSEX (Rincon Hill) bet. 1st & 2d, from 545 Folsom (SE) to 540 Harrison, 5th & Sansome or Folsom st cars (direct) at 541 Folsom; S F. & San Mateo cars (at 540 Harrison), 2d & Bryant (direct), 3d or Kentucky st. cars (1 1-2 blks).

ESSEX PLACE, bet. Folsom & Harrison from Essex (W) to Charles Place (Rincon Hill); Folsom, Fifth & Sansome (1-2 blk), Harrison & Guerrero (direct), 2d & Bryant (1 blk).

ESTEFANA, east of San Bruno av., near Islais Creek, bet Barneveld & Adela, from Hecker (SW.) to Islais Creek (South S. F), San Bruno cars (4 blks) at Cortland

EUGENIA AVENUE, north of Cortland, from 3501 Mission (SE & E) to Prentiss (Bernal Heights).
1-1000 (Mission to Anderson) Mission st cars at 3501
1000-1500 (Anderson to Prentiss) San Bruno cars (at 2000
1-100 (3501 Mission to 300 California av) Mission st cars
200-300 (300 Prospect av. to 300 Chapultepec) Mission
400-500 (200 Elsie & 399 Virginia av to 200 Buena Vista) Mission (4 blks), (see California av)
600-700 (200 North av. to 100 Wool) Mission (6 blks); (see
800-900 (200 Andover av. to 300 Moultrie) Mission (8 blks),
1000-1300 200 Anderson to 200 Ellsworth) Mission (10 blks).
1200-1300 (200 Gates to 700 Folsom) Folsom & San Bruno or Mission (12 blks); (see Adam).
1400-1499 (Banks to Prentiss) Folsom & San Bruno (10

EUGENIE, bet Josephine & Wood, from Laurel Hill Cemetery (S) to Point Lobos av NOTE Market (from Ferry) or Fillmore transfer to Geary (direct)

EUREKA, bet Diamond & Douglass, from 17th to 23d
1-100 (4161 17th to 4401 18th) 18th st branch Harrison & Guerrero (see Danvers)
200-300 (4400 19th to 4600 20th) 18th st branch or Castro st cars (3 blks)
400-500 (4200 21st to 4100 22d) Mission & West 22d & 24th or Castro (3 blks)
600-599 (4100 22d to 4224 23d) Mission & West 22d & 24th st cars or Castro (3 blks)

EUREKA ALLEY, bet 15th & 16th avs South, from P (South) NW to Q (South) (O'Neill & Haley Tr , South S F), 8th & 18th or 3d & Kentucky st cars (3 blks)

EUREKA PLACE, bet Bush & Pine, from 1204 Larkin (E), California Sutter or Larkin & Polk st cars (1 1 2

EVATT, east o. San Bruno av , bet Hart & Hoffman, from Visitation (SE) to beyond county line (South S F)

EVE, south of Army from 1600 San Bruno av (W) to Holladay av (Bernal Heights), San Bruno cars (direct);

EVERSON, bet Bemis & Addison, from Fairmount Plaza (W) to Beacon at Glen Park (Fairmount Tr), Harrison & Guerrero cars (3 blks at Chenery)

EWER PLACE, bet Sacramento & Clay, from 1013 Mason (W) Clay or Sacramento st cars (1-2 blk),

EWING PLACE, bet Post & Sutter, from 1619 Laguna (W), Sutter st cars (1-2 blk), Geary (1 1-2 blks),

EXCHANGE PLACE, bet Sansome & Montgomery, from 339 Pine (S), Montgomery or Sansome st cars (1-2 blk) California or Kearny st cars (1 1 2 blks), (see 300-

EXETER, bet Crane & Gould, from Paul av (S) to Salinas av (Garden Tr , South S F); 3d & Kentucky (3 blks), San Bruno & Folsom (4 blks)

F SOUTH, bet E & G (South), from India Basin (at 2d av (S), SW to 33d av (S), (South S. F.)
1-600 (India to 8th av (S), this portion is submerged.
700-1400 (9th to 16th avs (S), 8th & 18th or 3d & Kentucky st cars (8 blks), (see Kentucky for transfers).
1500-3100 (17th to 33d avs (S); this portion is submerged.

FAIR AVENUE, opp Valencia, from 3201 Mission (SE) to California av , Mission or Valencia (direct)

FAIR OAKS, bet. Guerrero & Dolores, from 21st (S.) to 26th
1-99 (3461 21st to 3460 22d) Mission & West 22d & 24th st. cars (direct) Harrison & Guerrero (1-2 blk)
100-199 (3469 22d to 3668 23d); (same as 1-99 above).
300-399 (3683 24th to 3745 25th); (same as 1-99 above).
400-499)3745 25th to 3746 26th), (same as 1-99 above)

FAIRMOUNT, bet Randall & Charles, from 3610 San Jose av. (S. P R. R) (W.) to Fairmount Plaza, near Glen Park (Fairmount Tract)
1-100 (3610 San Jose av. to 200 Chenery) Harrison & Guerrero st. cars (direct); (see Chenery for transfers).
200-300 (200 Palmer to 200 Laidley) (Harrison & Guerrero

FAIRMOUNT PARK, west of Bemis, at Miguel San Mateo cars (2 blks).

FAITH, bet Costa & Joy, from Holladay av (W.) to Brewster; Folsom & San Bruno cars (1 blk) at 1800 San Bruno av.; (see Adam).

FALCON AVENUE, from 4700 18th & Danvers (SW.) to Caselli av., thence (SE.) to Romain, thence (S.) to 23d
1-100 (Danvers to Moss Alley) ;18th st. branch Harrison & Guerrero (direct), (see Danvers for transfers).
200-300 (Iron Alley & Caselli av. to Stanton & Glendale) 18th st. branch Harrison & Guerrero (2 blks):
400-500 (Romain to Pearl Alley) 18th st. branch Harrison & Guerrero (blks) (see Danvers) West 22d & 24th
600-700 ,Diamond Alley to Silver Alley) Mission & West 22d & 24th (4 blks), 18th st. branch Harrison & Guerrero (6 blks).
700-799 (Silver Alley to 23d & View av.)

FALCON PLACE, bet. Broadway & Vallejo, from 1614 Taylor (E); Powell st cars (1 1-2 blks), 3d & Kearny or Union (2 1-2 blks); (see 1600-1700 Taylor).

FALMOUTH, bet 5th & 6th, from 931 1-2 Folsom (S.) to 246 Shipley, Folsom (direct), 5th & Sansome or 6th (F. P & O) cars (1-2 blk)

FARALLONES, bet. Lobos & Broad, from 2700 San Jose av (W) to Orizaba (Railroad Homestead,Ocean View)
1-100 (2700 San Jose av. to 400 Plymouth av) Cemeteries line (direct)
200-299 (400 Capitol av to 300 Orizaba av.) Cemeteries line (2 blks).

FARGO PLACE, bet. Bryant & Brannan, from Boardman Place (SW) to point near 7th (entrance at 837 Bryant or 732 Brannan), 2d & Bryant st cars or Harrison & Guerrero (in) (direct), (see 800-900 Bryant).

FARNSWORTH LANE, south of Parnassus av., from Willard to Sunset av., Ellis & O'Farrell (1 blk), Ferries, Park & Ocean cars (2 blks).

FARRAGUT AVENUE, bet. Worden & Sherman avs., from 5700 Mission (W) to San Jose av. (Ocean View).
1-100 (3700 Mission to 800 Huron) Cemeteries line (2 blks)
200-299 (500 Wyoming av. to 2801 San Jose av.) Cemeteries line (direct) at 2800 San Jose av.

FARREN LANE, bet. Pierce & Scott, from 1760 Eddy (N.) to 1819 Ellis, Eddy & Fulton, or Ellis (from Park) (direct), Turk (from Chutes) or Ellis (from S. P. Depot) 1 1-2 blks).

FAXON AVENUE, bet. Capitol & Jules avs., from Lakeview av (N) to Ocean av. (Lakeview).
1-100 (Lakeview to Grafton av.) Ocean av. cars (4 blks).
200-300 (Holloway to De Montfort) Ocean av. cars (2 blks).
300-399 (De Montfort to 1801 Ocean av) Ocean av. cars

FEDERAL, bet Bryant & Brannan, from 518 1st (W.) & from 509 2d (E)
1-50 (518 1st to Rincon Place) Harrison & Guerrero (1 1-2 blks), Folsom (2 1-2 blks), (see 500-600 First).
51-99 (Stanley Place to 509 2d) 5th & Sansome or Bryant (direct), Harrison & Guerrero (1-2 blk)

FELL, bet Oak & Hayes, from 1700 Market & Polk (opp. 10th) (W) to Golden Gate Park (at Stanyan).
1-100 (1700 Market & Polk to 100 Van Ness av) Montgomery & 10th, Haight, Valencia, Castro or Hayes
100-200 (100 Van Ness av. to 200 Franklin) Hayes (see 500-600 below), Haight, Valencia or Castro & Montgomery & 10th transferring to Hayes (within 1 blk);
300-400 (300 Gough to 400 Octavia) Hayes st cars (1 blk)
600-600 (500 Laguna to 600 Buchanan) Hayes st. cars (1
700-800 (600 Webster to 600 Fillmore) Fillmore & 16th or 6th (F P & O) cars (see 900-1000 below), Hayes st. cars (1 blk), (see 500-600 above)
900-1000 (600 Steiner to 500 Pierce) ,Hayes st. cars (see 500-600 above), or 6th, Ferries, Park & Ocean cars (1
1100-1200 (500 Scott to 500 Devisadero) Ellis & O'Farrell st cars (direct), Hayes (see 500-600 above), or Ferries, Park & Ocean cars (see 900-1000 above) (within 1 blk).
1300-1400 (400 Broderick to 300 Baker); (see 1100-1200).
NOTE—Panhandle Golden Gate Park (from Baker to Stanyan).
1500-1600 (300 Lyon to 400 Central av.) Hayes st. cars (1 blk) (see 500-600 above), Ferries; Park & Ocean cars or Ellis & O'Farrell (1 blk) across Panhandle Park)
1700-1800 (899 Masonic av. to 299 Ashbury) Hayes (1 blk)
1900-2000 (299 Clayton to 299 Cole) Hayes (1 blk
2100-2199 (299 Shrader to 299 Stanyan) Hayes (1 blk)

FELLA PLACE, bet. Bush & Pine, from 618 Powell (E), Powell st. cars (direct), Sutter or California (1 1-2 blks), (see 600-700 Powell).

FELTON, bet Silliman & Burrows, from 2450 San Bruno av. (SW) to La Grande av. (University Mound); San Bruno av. cars (at 2450 San Bruno av) (see Adam for transfers); (see Silliman for cross streets).

FIELDING, bet Mason & Taylor from Lombard (N)

FERN AVENUE, bet Sutter & Bush from 1111 Larkin to Gough
1-100 (1111 Larkin to 1211 Polk) Larkin & Polk or Sutter st cars (direct) Harrison & Guerrero transfers (at 8th)
100-199 [illegible] Polk to [illegible] Van Ness av) (see 1-100 above)
200-299 [illegible] Van Ness av to 1415 Franklin) Sutter st
300-399 (1415 Franklin to [illegible] Gough) (see 1-100 above)

FIFTEENTH, bet 14th or Alameda & 16th from Caroline (W) beyond Castro
1-100 [illegible] to [illegible] De Haro 8th & 18th st cars (1
200-300 (200 Rhode Island to [illegible] Kansas) (see 1-100 above)
400-500 (200 Vermont to [illegible] San Bruno) (see 1-100 above)
600-700 (200 Utah to 200 Potrero) (see 1-100 above)
800-900 (200 Hampshire to [illegible] York) (see 1-100 above)
900-1000 (200 York to 100 Bryant) & Bryant or 8th & 18th st cars (direct) Fillmore & 16th (1 blk)
1100-1200 (100 Florida to 200 Alabama) 3d & Bryant or 8th & 18th (1 blk)
1300-1400 (1900 Harrison to 1900 Folsom) Folsom st cars direct) Harrison & Guerrero or Howard (1 blk)
1400-1500 (1900 Folsom to 1900 Howard) Howard st cars direct), Folsom Mission or Harrison & Guerrero (1
1500-1600 (1900 Howard to 1900 Mission) Mission or Howard st cars (direct), Folsom or Valencia or Harrison & Guerrero (1 blk)
1600-1700 (1900 Mission to 400 Valencia)Valencia or Mission st cars (direct) Howard Harrison & Guerrero or Fillmore & 16th st cars (1 blk,
1700-1800 (400 Valencia to 300 Guerrero) Harrison & Guerrero or Valencia st cars (direct), Mission or Fillmore & 16th (1 blk)
1800-1900 (300 Guerrero to 200 Dolores) Harrison & Guerrero (direct), Valencia or Fillmore & 16th (1 blk),
1900-2000 (200 Dolores to 300 Church) Fillmore & 16th (direct), Castro or Harrison & Guerrero (1 blk).
2000-2100 (300 Church to 200 Sanchez) Castro or Fillmore & 16th st cars (direct)
2200-2300 (200 Noe to 200 Castro) Castro st cars (1 blk), Fillmore & 16th (2 blks)

FIFTEENTH AVENUE, bet 14th & 16th avs from Presidio (S. to W)
1-100 (Islais Creek to Lake) Cliff motor cars (1 blk)
100-200 (Lake to California) Cliff motor cars (see 18th av) Sutter & Sutro (1 blk)
200-300 (California to Clement) Sutter & Sutro or Cliff motor cars (see 18th av.)
300-400 (Clement to Point Lobos av) Sutter & Sutro (direct), Cliff motor (1 blk)
500-600 (A to B) Sutter & Sutro (2 blks), Cliff motor (3 blks).
700-799 (C to Fulton) Sutter & Sutro & Fulton (direct)
1200-1700 (H to I) Ferries, Park & Ocean cars (see 18th av.

FIFTEENTH AVENUE SOUTH, bet. 14th & 16th avs (South), from Water Front (at Von Schmidt) NW to San Bruno av.
1-600 (Water Front to C South) submerged
700-800 (D to E South) 3d & Kentucky (8 blks)
900-1000 (F to G South) 3d & Kentucky (6 blks).
1100-1200 (H to I South) 3 & Kentucky (4 blks)
1300-1400 (J to K South) 3d & Kentucky (2 blks)
1500-1600 (L to M South& R. R av) 3d & Kentucky
1700-1800 (N to P South) 3d & Kentucky (2 blks)
1900-2000 (Q to R South) 3d & Kentucky (4 blks).

FIFTH AVENUE SOUTH, bet 4th & 6th avs (S) from Water Front (NW) to Islais Creek.
1-900 (Dock to H South) submerged
1000-1100 (I to J South) 3d & entucky or 8th & 18th(6 blks)
1200-1300 (K to L South) 3d & Kentucky or 8th
1400-1500 (M to N South) 3d & Kentucky or 8th
1600-1700 (R. R. av. & P to Q South) 3d & Kentucky or
1800-2100 (R to T South) submerged. 8th & 18th

FIFTH, bet 4th & 16th, from 9. Market (opp. Powell) (SE) to Channel.
1-100 (901 Market to 900 Mission) 5th, Market, Mission (direct), Powell, Turk or Howard transfers to 5th)
100-200 (900 Mission to 900 Howard) 5th, Mission Howard st cars (direct), Folsom (1 blk)
200-300 (900 Howard to 900 Folsom) 5th, Howard or Folsom (direct)
300-400 (900 Folsom to 900 Harrison) 5th or Folsom
400-500 (900 Harrison to 700 Bryant) 5th, Harrison & Guerrero or 2d & Bryant (direct),
500-600 (700 Bryant to 600 Brannan) Bryant or 5th st.
600-700(600 Brannan to Townsend) 5th & Sansome, or 2d & Bryant (direct)
700-800 (Townsend to Berry) S. P. Freight Yards

FIFTH AVENUE, bet 4th & 6th avs , from Presidio (S) to Serpentine Road
1-100 (Presidio to 400 Lake) Eddy & Fulton (direct).
100-200 (400 Lake to 4300 California) Eddy & Fulton or Cliff motor cars (direct), Sutter & Clement (1 blk
300-400 (400 Clement to 1600 Point Lobos av) Sutter & Sutro or Geary (direct), Eddy & Fulton (1 blk)
500-600((500 A to 500 B) Geary st cars (direct) (see 300-400 above), Sutter & Sutro or Eddy & Fulton (1 blk)
700-799 (C to Fulton) McAllister or Geary st. cars (di-
800-1200 (Fulton to H) Golden Gate Park.
1200-1250 (H to Hugo) Ferries, Park & Ocean cars
1300-1400 (I to J) F P. & O cars (2 blks)
1500-1600 (K to Serpentine Road) F. P. & O cars (4 blks).

FILBERT PLACE, bet Kearny & Dupont, from 410 Union to 407 Filbert.
1-99 (410 Union to 407 Filbert) Union or Kearny & 3d st.

FILBERT, bet Union & Greenwich, from East North (at Front) (W) to Presidio Reservation (at Lyon).
1-100 (1099 Front & 901 East North to 1200 Battery) Sansome st. cars (1 blk)
200-300 (1300 Sansome to 1400 Montgomery) Sansome st. cars (direct) (see 1-100 above) NOTE—Elevation from Sansome to Montgomery is 172 feet.
300-400 (1400 Montgomery to 1501 Kearny) Telegraph Hill (elevation 209 feet at Kearny) Kearny & 3d st. cars (3
500-600 (1600 Dupont to 1700 Stockton) 3d & Kearny (1 blk), Union or Powell (2 blks),
700-800 (1800 Powell to 1900 Mason) Powell or 3d & Kearny cars (direct) (see 300-400 above), Union (1 blk)
900-1000 (2000 Taylor to 2100 Jones) O'Farrell, Jones & Hyde branch California transfers to Union (1 blk), Powell (1 blk) (see 700-800 above), 3d & Kearny (within 3 blks). NOTE—Elevation at Jones 130 feet).
1000-1100 (2100 Jones to 2100 Leavenworth) Union or O'Farrell, Jones & Hyde branch California (1 blk). NOTE—Elevation at Leavenworth 205 feet.
1100-1200 (2100 Leavenworth to 2100 Hyde) O'Farrell, Jones & Hyde branch California (direct), Union (1 blk) rect) Eddy & Fulton (1 blk).
NOTE—Elevation at Hyde 280 feet.
1300-1400 (2400 Larkin to 2500 Polk) O'Farrell, Jones & Hyde Branch California transfers to Union (1 blk)
1500-1600 (2600 Van Ness av to 2700 Franklin) O'Farrell Jones & Hyde branch California, trans to Union (1 blk).
1700-1800 (2800 Gough to 2900 Octavia) O'Farrell, Jones & Hyde branch California transfers to Union (1 blk)
1900-2000 (3000 Laguna to 3100 Buchanan) O'Farrell, Jones & Hyde branch California transfers to Union (1 blk)
2100-2200 (3000 Webster to 3100 Fillmore) Fillmore & 16th (northbound) (direct), O'Farrell, Jones & Hyde transfers to Union (1 blk)
2300-2400 (3100 Steiner to 3000 Pierce) O'Farrell, Jones & Hyde branch California transfers to Union (1 blk)
2500-2600 (2900 Broderick to 2800 Baker) O'Farrell, Jones & Hyde transfers to Union (direct) on Baker
2800-2900 (2800 Baker to 2800 Lyon) ;(see 2700-2800)

[illegible]
[illegible]
1 [illegible]
1 [illegible]).
2[illegible] Fillmore & [illegible]
40[illegible] & 16th or [illegible]
[illegible]
600 [illegible] Fillmore or 16th [illegible] (Ferries, [illegible] st. cars [illegible]
8[illegible] [illegible] (1 blk)
10[illegible] Fillmore & [illegible] Park & Ocean) cars or McAllister st.
12[illegible] to Eddy) Fillmore & 16th st cars (di[illegible]) Eddy [illegible] cars (direct)
14[illegible] Fillmore & 16th or Ellis & [illegible]
16[illegible] Fillmore & 16th or Geary st. [illegible] transfer to Geary
18[illegible] & 16th or Sutter st. [illegible] transfer to Sutter (direct),
20[illegible] Fillmore & 16th or Cal[illegible] Jones & Hyde or [illegible] (direct)
22[illegible] Fillmore & 16th or Sacra[illegible] (direct)
24[illegible] to Jackson) Fillmore & 16th or [illegible] (direct)
26[illegible] to Broadway) Fillmore & 16th st. [illegible] & Polk st cars (direct)
28[illegible] Fillmore Hill line (direct). [illegible] Fillmore & 16th or Polk & Larkin transfer.
30[illegible] to Filbert) Fillmore Hill or Union st [illegible] Jones & Hyde branch California [illegible] transfer to Union (direct)
32[illegible] to Lombard) Fillmore Hill cars
34[illegible] to Francisco) (see 2800-2900 above); [illegible] & 16th st cars (direct) Union st (4 blks)
3600 [illegible] to North Point) (see 2800-2900 above); Fillmore Hill [illegible] (direct), Union st cars (6 blks).
3800 [illegible] to Tonquin) (see 2800-2900 above)

FILLMORE PLACE, bet Pine & California from 2011 Fillmore (W.), Fillmore & 16th or California st cars

FIRST, bet Fremont & 2d, from 501 Market (opp. Battery) (SE) to Townsend at P M S S Wharf
1-100 (501 Market to 500 Mission) all Market, Sutter, Mission or 5th & Sansome st cars (direct)
100 200 (500 Mission to 500 Howard) Howard, Mission or 5th & Sansome st cars (direct)
200 300 (500 Howard to 500 Folsom) Folsom, Howard or 5th & Sansome st cars (direct) Mission or Harrison & Guerrero (1 blk), Market or Sutter (2 blks)
300-400 (500 Folsom to 500 Harrison) Folsom, Harrison & Guerrero or 5th & Sansome (direct), Howard (1 blk), Mission (2 blks) Market (3 blks)
400-500 (500 Harrison to 500 Bryant) Harrison & Guerrero (direct) Folsom (1 blk)
500-600 (500 Bryant to 500 Brannan) elevation of Bryant is 8 feet above Brannan (Mail Dock Line), 5th & Sansome 2d & Bryant or 3d & Kentucky cars transfer to Mail Dock line (direct) on Brannan
600-700 (500 Brannan to Townsend) Pacific Mail S S. Wharf (see 500-600 above)

FIRST AVENUE SOUTH, from India Basin (NW.) to Islais Creek (South S F) 8th & 18th or 3d & Kentucky
1-101 (India Basin to I South).
201 301 (J to K South)
401-501 (L to M South)
601-701 (N South to Railroad av)

FIRST AVENUE, east of 2d av, from Presidio Reservation (S) to Parnassus av (at Affiliated Colleges)
1-100 (3800 Jackson to 3999 Washington) Eddy & Fulton st cars (2 blks) Sutter & Clement or Cliff motor (2 blks) NOTE--Eddy & Fulton receives trans. from Sacramento Jackson, or California (at Central
100-200 (3900 Washington to 3999 Sacramento) Eddy & Fulton (1 blk) (see 1-100 above), Sutter & Clement or Cliff motor cars (2 blks)
200-300 (3999 Sacramento to California South) Eddy & Fulton Sutter, Central av & Clement or Cliff motor cars (direct)
400-500 (Clement to 1200 Point Lobos av) Geary or Sutter & Clement (direct)
600 700 (A to B) Geary or McAllister st. cars
800-899 (C to 2500 Fulton) McAllister st. cars (direct),
900 1299 (Fulton to H) Golden Gate Park.
1300 1350 (H to Hugo) Ferries, Park & Ocean cars (direct)
1400-1199 (I to Parnassus av) 6th, F. P. & O. cars (2 blks) Masonic av cars (1 blk)

FISHER ALLEY, bet Pacific & Broadway from 1516 Powell (E), Kearny & 3d cars (1-2 blk), Union (1 1-2

FITCH ALLEY, west from 1100 Corbett av to Lincoln av, near 25th (Stanford Heights), Mission & West 2[illegible]

FLINT AVENUE bet 16th & Tilden from Albany near President to 3794 16th (Clarendon Heights), Castro or 16th st cars (2 blks)

FLINT ALLEY bet Battery & Sansome, from 211 Vallejo (S), Sansome st cars (1-2 blk), Kearny & Mission cars (1 1-2 blks) (see 200-300 Vallejo)

FLOOD AVENUE, bet Hearst & Spreckels avs, from Circular av (S P R R) (W) to Hamburg (Sunnyside).
1-100 (Circular av to Congo) Harrison & Guerrero [illegible] San Jose ave
200 300 (Detroit to Edna). (same as 1-100 above)
400-500 (Foerster to Genesee) (same as 1-100 above)

FLORA, bet Pomona & N st (South) from Bay View (S) to Thornton av (Silver Terrace South S F), 8th & 18th or Kentucky st cars (3 blks) at Railroad av

FLORENCE, bet Taylor & Jones from 1078 Broadway (N) to 1031 Vallejo
1-99 (1078 Broadway to 1031 Vallejo) Powell (1 1-2 blks) O Farrell, Hyde & Jones (2 1-2 blks). Union (transfers to Hyde).

FLORENCE AVENUE, bet Concord & Watt av from 6401 Mission (SE) to Morse, Cemeteries line (3 blks)

FLORIDA, bet. Bryant & Alabama, from Division (S) to Precita av
1-100 (Division to Alameda) 8th & 18th or 2d & Bryant (1 blk), Harrison & Guerrero (3 blks), Folsom (4 blks)
200-300 (1100 15th to 2500 16th) Fillmore & 16th (direct) 8th & 18th (1 blk) & 2d & Bryant (1 blk)
400-500 (2800 17th to 2500 Mariposa) 2d & Bryant st. cars
500-700 (2900 18th to 2900 19th) 2d & Bryant st. cars (1 blk)
800-900 (3000 20th to 2800 21st) 2d & Bryant st cars (1 blk).
1000-1100 (2800 22d to 2900 23d) 2d & Bryant street cars or Mission & East 22d & 24th st cars (direct).
1200-1300 (2900 24th to 3000 25th) 2d & Bryant (1 blk), or East 22d & 24th st. cars (1 blk).
1400-1500 (3000 26th to 3000 Army) 2d & Bryant, East 22d & 24th or San Bruno cars

FLOWER, south of 15th av (South), from 1801 San Bruno av (SE) to Loomis (South S F), San Bruno cars

FOERST S bet Edna & Genesee, from pt. B of Spreckels av (N) to 524 (Sunnyside); Harrison & Guerrero (at Glen Park)
100-200 (200 Spreckels av. to 400 Flood av)
300-400 (200 Hearst av to 600 Sunnyside av.)
500 600 (600 Joost av to Mangels av.)
700-799 (Melrose av to 33d).

Ellis (S), Ellis & O'Farrell or Fillmore & 16th (1-2 blk), Eddy (from Market) (1 1-2 blks).

FOLSOM, bet Howard & Harrison, from 300 East South (SW) to 13th, thence (S) to Crescent av.
1-12 (300 East South to 300 Steuart) Folsom or Harrison & Guerrero (direct). Howard (1 blk), Market (3 blks)
100-200 (300 Spear to 300 Main) Folsom st. cars (direct), Howard or Harrison & Guerrero (1 blk), Market (3 blks)
200-300 (300 Main to 300 Beale); (see 100-200 above).
300-400 (300 Beale to 300 Fremont); (see 100-200 above).
400-500 (300 Fremont to 300 1st) Folsom or 5th & Sansome st cars (direct), Howard (1 blk), Market (2 blks)
500-600 (300 1st to 300 2d) Folsom st. cars (direct), 2d & Bryant or Sansome (S. on 1st) transfers to Folsom st.
600-700 (300 2d to 300 3d) Folsom, 2d & Bryant or 3d & Kearny cars (direct), Howard (1 blk).
700-800 (300 3d to 300 4th) Folsom, 3d & Kearny or Ellis & O Farrell (S on 4th (direct)
800-900 (300 4th to 300 5th) Folsom (direct), Ellis & O'Farrell or 5th & Sansome (1 blk)
900-1000 (300 5th to 300 6th) Folsom, 5th & Sansome or Ferries, Park & Ocean cars (direct), Harrison & Guerrero (in), or Howard (1 blk)
1000-1100 (300 6th to 300 7th) Folsom, Ferries, Park & Ocean cars (S on 6th) (direct), Harrison & Guerrero (in) or Howard (1 blk.
1100-1200 (300 7th to 300 8th) Folsom or 8th & 18th (direct), Harrison & Guerrero (in), or Howard (1 blk)
1200-1300 (300 8th to 300 9th) Folsom, 8th & 18th or Larkin & Polk branch Sutter (direct), Harrison & Guerrero or Howard (1 blk)
1300-1400 (300 9th to 300 10th) Folsom (direct), Montgomery & 16th or Larkin & Polk branch Sutter, Harrison & Guerrero or Howard (1 blk)
1400-1500 (300 10th to 300 11th) Folsom or Montgomery & 16th (direct) Harrison & Guerrero or Howard (1 blk).
1500-1600 (300 11th to 300 12th) Folsom st cars (direct) Harrison & Guerrero or Howard (1 blk)
1700-1800 (100 13th to 100 14th) Folsom or Harrison & Guerrero st cars (direct)
1900 2000 (1400 15th to 2800 16th) Fillmore & 16th or Folsom st cars (direct)
2100-2200 (3100 17th to 3200 18th) Folsom st cars (direct).
2300-2400 (3200 19th to 3300 20th) Folsom st cars (direct).
2500-2600 (3000 21st to 3000 22d) Folsom st cars (direct).
2700-2800 (3100 23d to 3100 24th) Folsom or Mission & East 22d & 24th (direct)
2900-3000 (3200 25th to 3200 26th) Folsom & San Bruno
3100-3200 (3200 Army to 349 Precita av.) Folsom & San Bruno cars (direct)
3300-3400 (Stoneman to 100 Ripley) San Bruno cars & Folsom (4 blks);
3500-3600 (Esmeralda av. to Powhattan) Folsom & San Bruno cars (6 blks);
3700-3800 (Eugenia av to Cortland av.) Folsom & San Bruno cars (8 blks);
3900-4000 (Jefferson av to Union av.) Folsom & San Bruno cars (8 blks);
4100-4200 (Old Hickory to Crescent av.) Folsom & San Bruno cars (8 blks)

FOLSOM AVENUE, bet 7th & 8th, from 1149 Folsom (S); Folsom or 8th & 18th st cars; (see 1100-1200 Folsom)

FOLSOM PLACE, bet Beale & Fremont, from 310 Folsom (N side), (see Zoe Place, same car lines).

FOOTE AVENUE, bet Ottowa & Naglee av., from 5500 Mission (NW) to 26.. San Jose av (West End Tr., near Ocean View); Cemeteries line (direct).

FORD, bet. 17th & 18th, from 458 Sanchez (W.) to 433 Noe, 18th st. branch Harrison & Guerrero (1-2 blk),

FORTIETH AVENUE, bet. 39th & 41st avs., from Clement (S.) to X
1-399 (Ocean Beach to Clement) U S Military Reserve.
400-500 (Clement to Point Lobos av) Sutter & Clement.
600-700 (A to B) Sutter, Central av. & Clement 2 blks)
800-899 (C to Fulton) Sutter & Clement & Central av.
900-1299 (Fulton to H) Golden Gate Park.
1300-1400 (H to I) Ferries, Park & Ocean cars (direct),
1500 1600 (J to K) 6th (F. P & O cars) (2 blks)
1700-1800 (L to M) 6th (F. P & O cars) (4 blks).
1900 2000 (N to O) 6th (F P & O cars) (6 blks).
2100-2200 (P to Q) 6th (F P & O cars) (8 blks)
2300-2400 (R to S) 6th (F. P. & O. cars) (10 blks)
2500-2600 (T to U) 6th (F. P & O cars) (12 blks).
2700-2800 (V to W) 6th (F. P. & O. cars) (14 blks).

FORTIETH AVENUE SOUTH (South S. F) bet 39th & 41st avs South, from County line (at C South) (NW.) to 3601 San Bruno av, 3d & Kentucky or 8th & 18th

FORTY-FIRST AVENUE, bet 40th & 42d avs, from 4001 Clement (S) to X (Sunset Dist)
1-399 (Ocean Beach to Clement) U. S Military Reserve.
400-900 (Clement to Fulton) Central av. & Clement cars.
1300-end (H to X) Ferries, Park & Ocean cars, (see 40th

FORTY-FIRST AVENUE SOUTH, bet 40th & 42d avs. (South) from county line (at D South), (NW) to 3701 San Bruno av, 3d & Kentucky (direct)

FORTY-SECOND AVENUE, bet 41st & 43d avs., from 4101 Clement S to X st (Sunset District).
400-900 (Clement to Fulton) Central av & Clement cars.
1300-end (H to X) Ferries Park & Ocean cars, (see 40th

FORTY-SECOND AVENUE, SOUTH, bet 41st & 43d avs (S) from Co line NW (See 42d av. South)

FORTY-THIRD AVENUE, bet 42d & 44th avs., from 4201 Clement (S) to X st
400-900 (Clement to Fulton) Central av & Clement cars.
1300-end (H to X) Ferries, Park & Ocean cars, (see 40th

FORTY-THIRD AVENUE SOUTH, bet. 42d & 44th avs. (South), from county line (at E South), (NW) to 3800 San Bruno av ; 3d & Kentucky or 8th & 18th (direct).

FORTY-FOURTH AVENUE, bet. 43d & 45th avs., from 4301 Clement (S) to X st.
400-900 (Clement to Fulton) Central av. & Clement cars.
1300-end (H to X) Ferries, Park & Ocean cars; (see 40th

FORTY-FOURTH AVENUE SOUTH, bet. 43d & 45th avs (South), from county line (at E South), (NW) to 38[illegible] San Bruno av ; 3d & Kentucky or 8th 18th (direct).

FORTY-FIFTH AVENUE, bet 44th & 46th avs., from 4401 Clement (S) to X st
400 900 (Clement to Fulton) Central av. & Clement cars.
1300-end (H to X) Ferries, Park & Ocean cars, (see 40th

FORTY-FIFTH AVENUE SOUTH, bet 43d & 45th avs. (South) from county line (at F South), (NW) to 3850 San Bruno av , 3d & Kentucky or 8th & 18th (direct)

FORTY-SIXTH AVENUE, bet 45th & 47th avs, from 4501 Clement (S) to X.
400-900 (Clement to Fulton) Central av. & Clement cars.
1300 end (H to X) Ferries, Park & Ocean cars; (see 40th

FORTY-SIXTH AVENUE SOUTH, bet. 45th & 47th avs from county line (at F South), (NW.) to 3900 San Bruno av.; 3d & Kentucky or 8th & 18th (direct).

FORTY-SEVENTH AVENUE, bet. 46th & 48th avs., from 4601 Clement (S) to X st.
400 900 (Clement to Fulton) Central av. & Clement cars.
1300-end (H to X) Ferries, Park & Ocean cars; (see 40th

FORTY-SEVENTH AVENUE SOUTH, bet. 46th & 48th avs (South), from county line (at G South), (NW.) 3d & Kentucky or 8th & 18th (direct)

FORTY-EIGHTH AVENUE, bet. 47th & 49th avs., from 4701 Clement (S) to X st
400-900 (Clement to Fulton) Central av. & Clement cars.
1300-end (H to X) Ferries, Park & Ocean cars; (see 40th

FORTY-EIGHTH AVENUE SOUTH, south of 47th av (South) from county line (at O South), (NW) to 4000 San Bruno av. 3d & Kentucky or 8th & 18th (direct)

FORTY NINTH AVENUE, bet 48th av & Ocean boulevard from Sutro Heights (S) to S st
400-900 (Clement to Fulton) Central av & Clement cars
1300 end (H to S) Ferries, Park & Ocean cars (see 49th

FOUNTAIN, bet Hoffman av & Bellevue, from 4451 24th (S) to Clipper
1-100 (4451 24th to 4700 26th) Mission & West 22d & 24th st cars (1 blk)

FOURTEENTH, bet. 13th & 15th, from Harrison (W.) to Beyond Castro
1-100 (1800 Harrison to 1800 Folsom) Harrison & Guerrero st cars (direct) Folsom (1 blk), Howard (2 blks).
100-200 (1800 Folsom to 1800 Howard) Harrison & Guerrero Folsom or Howard (direct)
200-300 (1800 Howard to 1800 Mission) Mission, Howard or Harrison & Guerrero (direct) Valencia or Folsom (1
300-400 (1800 Mission to 300 Valencia) Valencia, Mission or Harrison & Guerrero (direct) Howard (1 blk).
400-500 (300 Valencia to 200 Guerrero) Valencia or Harrison & Guerrero (direct), Mission (1 blk.
500-600 (200 Guerrero to 100 Dolores) Harrison & Guerrero (direct) Valencia Castro or Fillmore & 16th (1
600-700 (100 Dolores to 200 Church & Market) Fillmore & 16th or Castro st cars (direct) Harrison & Guerrero
700-800 (200 Church & 2400 Market to 100 Sanchez) Castro or Fillmore & 16th (direct)
800-900 (100 Sanchez to 100 Noe) Castro st cars (2 blks)
900-1000 (100 Noe to 100 Castro) Castro st cars (2 blks), Fillmore & 16th (3 blks)
1000-1100 (100 Castro to 100 Alpine) Castro (3 blks)

FOURTEENTH AVENUE, bet 13th & 15th avs, from Presidio (S) to V st
[illegible] (Presidio to Park) Clement or Cliff motor cars.
[illegible] (B to Fulton) Park motor cars (on Fulton)
1200-2200 (H to W) Ferries, Park & Ocean cars (on H);

FOURTEENTH AVENUE SOUTH, bet 13th & 15th avs (South) from Water Front) at Von Schmidt st. (NW) to Islais Creek Channel
1-800 (Water Front to E South), submerged
900-1000 (F to G South) Kentucky st. cars (6 blks).
1100-1200 (H to I South) Kentucky st. cars (4 blks).
1300-1400 (J to K South) Kentucky st cars (2 blks).
1500-1600 (L to M South) Kentucky st cars (direct)
1700-1800 (N to P South) Kentucky st cars (2 blks).
1900-2000 (Q to R South) Kentucky st cars (4 blks)

FOURTH, bet 3d & 5th from 801 Market (opp. Stockton & Ellis (SE) to Kentucky & South.
1-100 (801 Market to 800 Mission) Market, Mission or Ellis & O'Farrell st cars (direct), O'Farrell, Jones & Hyde branch California (1 blk).
100-200 (800 Mission to 800 Howard) Howard, Mission or Ellis & O'Farrell (direct), Market or Folsom (1 blk).
200-300 (800 Howard to 800 Folsom) Howard, Folsom or Ellis & O'Farrell st cars (direct), Mission, 3d or 5th 1 blk) Market (2 blks)
300-400 (800 Folsom to 800 Harrison) Ellis & O'Farrell, Harrison & Guerrero (inbound), or Folsom (direct), Howard 3d or 5th (1 blk), Mission (2 blks) Market (3
400-500 (800 Harrison to 600 Bryant) 2d & Bryant, Harrison & Guerrero 5th & Sansome or Ellis & O'Farrell (direct) Folsom or 3d 1 blk).
500-600 (600 Bryant to 500 Brannan) 2d & Bryant, 5th & Sansome or Ellis & O'Farrell (direct), 3d (1 long blk).
600-650 (500 Brannan to 300 Townsend), (same as 400-500).
700-800 (300 King to 200 Berry) 3d & Kentucky st cars (direct), transfers received from 5th & Sansome, 2d & Bryant 3d & Kentucky or Ellis & O'Farrell st. cars
800-899 (200 Berry to 400 Kentucky); (see 700-800 above).

FOURTH AVENUE, bet. 3d & 5th avs, from Presidio (S) to K st
1-100 (Presidio to 300 Lake) Eddy & Fulton (direct).
100-200 (300 Lake to 4200 California) Eddy & Fulton, Sutter, Central av & Clement or Cliff motor cars (direct).
300-400 (300 Clement to 1500 Point Lobos av) Sutter & Clement or Geary (direct), Cliff motor cars (1 blk)
500-600 (300 A to 300 B) Geary (1 blk), Sutter & Clement McAllister or Eddy & Fulton (2 blks)
700-799 (300 C to 2800 Fulton) McAllister st cars (direct), Geary (1 blk), Eddy & Fulton (2 blks)
800-1199 (Fulton to H) Golden Gate Park
1200-1300 (H to I) Ferries, Park & Ocean cars (direct).
1400-1499 (J to K) 6th (F P & O) cars (2 blks).

FOURTH AVENUE SOUTH, bet 3d & 5th avs (S), (NW) from California Dry Docks at A South, (NW) to Islais Creek
1-700 (Hunters Point to H South); submerged
800-900 (I to J South) Kentucky st cars (5 blks).
1000-1100 (K to L South) Kentucky st. cars (3 blks).
1200-1300 (M to N South) Kentucky st cars (1 blk).
1400-1500 (R. R. av & P South to Q South) Kentucky cars
1600 1700 (R to S South) Kentucky st cars (3 blks).

FOWLER AVENUE, west of Stanford Heights av. from 25th (S) to Sussex (Stanford Heights), Mission & 22d or 24th st cars (6 blks from Hoffman av)

FOX, from Baker av (SW) to Garibaldi av, east of San Bruno av (near Islais Creek, South S F), San Bruno cars at 1801 San Bruno & 15th av (South), (see Adam

FRANCE AVENUE, bet. Russia & Italy avs., from Mission (SE) to Munich (Excelsior Homestead), Mission st. cars (at 4901 Mission), (see Brazil av for cross streets).

FRANCIS, bet. Cotter & Coke, from 4450 Mission (W.) to Alemany av (Academy Tr); Mission st cars

FRANCISCO, bet Chestnut & Bay from East North (at Montgomery) (W) to Presidio Reservation (at Lyon).
1-100 (East North to 1900 Kearny) Sansome st. cars (2 blks) 3d & Kearny (3 blks)
200-300 (2000 Dupont to 2100 Stockton) Kearny & 3d (1 blk), Sansome (4 blks)
300-400 (2100 Stockton to 2200 Powell) Kearny & 3d st. cars (direct), Powell (3 blks)
500-600 (2300 Mason to 2400 Taylor) Powell (direct), Kearny & 3d (1 blk)
600-700 (2400 Taylor to 2500 Jones) Powell (direct), 3d & Kearny or O'Farrell, Jones & Hyde st. cars (2 blks)
800-900 (2500 Leavenworth to 2500 Hyde) O'Farrell, Jones & Hyde branch California (direct)
900-1000 (2600 Hyde to 2800 Larkin) O'Farrell, Jones & Hyde branch California (direct), Union transfers at
1100-1200 (2900 Polk to 3000 Van Ness av) O'Farrell, Jones & Hyde (3 blks), Union (5 blks) transfer to Hyde
1300-1400 (3100 Franklin to 3200 Gough) Union or Hyde (5 blks) Fillmore Hill line (6 blks).
1500-1600 (3300 Octavia to 3400 Laguna) Fillmore & Hill (4
1600-1799 (Laguna to Webster) Lobos Square Park
1800-1900 (3401 Webster to 3500 Fillmore) Fillmore & 16th
1900-2000 (3500 Fillmore to 3500 Steiner) Fillmore & 16th
2100-2200 (3400 Pierce to 3400 Scott) Fillmore & 16th (2 blks), Union (3 blks on Baker or 5 blks on Union)
2300-2400 (3400 Devisadero to 3300 Broderick) Union st. cars (1 blk) on Baker. NOTE—O'Farrell, Jones & Hyde branch California line trans. to Union (at Hyde)
2500-2599 (3200 Baker to 3200 Lyon), (see 2300-2400 above).

FRANCONIA AVENUE, bet. Peralta av. & Brewster, from Peralta av (S) to Esmeralda av. (Bernal Heights).
1-100 (Peralta av to Wolf (San Bruno cars.
200-300 (Montcalm to Rutledge av) San Bruno cars.
300-399 (Rutledge av. to Esmeralda av) San Bruno cars.

FRANK PLACE, bet. Pine & California, from 817 Mason (W), California (1-2 blk), Powell (1 1-2 blks);

FRANKFORT AVENUE, bet Mission & Howard from [illegible] 13th Mission or Howard [illegible]

FRANKLIN, bet Van Ness av & Gough from 1200 Market (opp. 12th) (N) to Fort Mason (Black Point)
1-100 (1200 Market to 100 Oak) Haight Valencia or Castro st cars (direct) Hayes (2 blks)
200 300 (200 Fell to 300 Hayes) Hayes st cars (direct)
400 500 (300 Grove to 300 Fulton) Hayes or McAllister st. cars (direct)
600 700 (600 McAllister to 700 Golden Gate av) McAllister st cars (direct) Turk (2 blks) Eddy (3 blks)
800 900 (800 Turk to 900 Eddy) Eddy & Fulton st cars
1000-1100 (1000 Ellis to 1100 O'Farrell) Ellis & O'Farrell st cars (direct)
1100 1200 (1100 O'Farrell to 1200 Geary) Geary st cars (direct) Ellis & O'Farrell (1 blk) (see 1000 1100 above)
1300 1400 (1300 Post to 1400 Sutter) Sutter & Sutro line
1500 1600 (1600 Bush to 1700 Pine) California or Sutter st cars (1 blk)
1600 1700 (1700 Pine to 1800 California) California st cars (direct) NOTE Transfers received from Union or O'Farrell Jones & Hyde branch line
1800 1900 (1900 Sacramento to 1900 Clay) Sacramento & Clay st cars (direct) California (1 blk)
2000 2100 (1900 Washington to 1800 Jackson) Washington & Jackson st cars (direct)
2200-2300 (1800 Jackson to 1800 Pacific) Polk & Larkin cars
2300 2400 (1700 Broadway to 1700 Vallejo) Larkin & Polk branch Sutter (1 blk), Jackson or Union (3 blks)
2500 2600 (1600 Green to 1600 Union) Union st cars
2700 2800 (1600 Filbert to 1600 Greenwich) Union (2 blks)
2900 3000 (1500 Lombard to 1400 Chestnut) Union (4 blks)
3100-3199 (1300 Francisco to 1201 Bay O'Farrell Jones & Hyde branch California (5 blks), Union cars (6 blks)

FRANKLIN PARK bet Bryant, Hampshire, 16th & 17th, Bryant or 8th & 18th st cars

FREDERICK, bet Waller & Carl from 501 Buena Vista (W) to 1301 1st av (Ashbury Heights)
1-100 (501 Buena Vista av to 1400 Masonic av) Masonic av cars (direct)
200-300 (800 Ashbury to 800 Clayton) 18th st line or Masonic av cars (direct), (see 400 500 below)
400-500 (800 Cole to 900 Stanyan) Ellis & O'Farrell or Haight or 18th transfer to Masonic av cars (direct)
500-699 (100 Willard to 1301 1st av) (see 400 500 above)

FREEDOM, bet Islais Creek & Baker av from Bruce (W) to Alcatraz (at Kossuth), Folsom & San Bruno

FREELON, bet Bryant & Brannan from 48 Zoe to point (W) of 554 4th
1-99 (48 Zoe to 567 4th) Ellis & O'Farrell st cars (8 or 4th) (direct) 2d & Bryant or 5th & Sansome, also Harrison & Guerrero (in) (1-2 blk)
100-199 (554 4th to W of 4th), (see 1-99 above)

FREMONT, bet Beale & 1st, from 401 Market (opp Front) (SE) to Brannan (to Pier No 34)
1-100 (401 Market to 400 Mission) Market, Mission or Sutter st cars (direct), 5th & Sansome (at 1st), or Howard (1 blk), Folsom or California (2 bls)
100-200 (400 Mission to 400 Howard) Mission or Howard st cars (direct), Market, Sutter, Folsom or 5th & Sansome (1 blk), (see Beale for transfers to Mission)
200-300 (400 Howard to 400 Folsom) Howard or Folsom st cars (direct), Mission, 5th & Sansome or Harrison & Guerrero (1 blk), Market or Sutter (2 blks)
300-400 (400 Folsom to 400 Harrison) Folsom or Harrison & Guerrero st cars (direct), Howard or 5th & Sansome (1 blk), Mission (2 blks), Market (3 blks).
400-500 (400 Harrison to 200 Bryant) Harrison & Guerrero st cars (direct), Folsom (1 blk) Howard (2 blks)
500-599 (200 Bryant to 100 Brannan) Harrison & Guerrero (1 blk) Folsom (2 blks).

FREMONT COURT, bet Powell & Mason, from 1005 Clay (S), Powell Jackson, Sacramento or Clay st cars

FRESNO, bet. India & Plumas from Water Front (W) to 1st av (S) (South S F), 3d & Kentucky or 8th & 18th st cars (4 blks) at R. R. ac. NOTE—This street is submerged.

FRONT, bet. Davis & Battery, from 300 Market (opp. Fremont) (N) to Filbert & East North (to Fisherman's Wharf).
1-100 (300 Market to 100 Pine) Market or Sutter st cars (direct), California, Bush & Battery, Mission, or 5th & Sansome (1 blk)
100-200 (100 Pine to 200 California) California st cars (direct), Market, Sutter, Sacramento, Bush & Battery or 5th & Sansome (1 blk). NOTE—Montgomery & 10th transfer to (horse) cars, O'Farrell, Jones & Hyde or Union transfer to California (direct).
200-300 (200 California to 300 Sacramento) California or Sacramento & Jackson (on Washington) (direct), Market, Sutter or Sansome (2 blks)
400-500 (300 Clay to 300 Washington) Union (horse) cars or Jackson st. cars (direct) California or Union(horse) cars (1 blk), Market or Sutter (3 blks)
400-500 (300 Clay to 300 Washington), Union (horse) cars (direct), Sacramento or Jackson (1 blk), Clay (from Ferry) (direct), Market or Sutter (4 blks)
500-600 (300 Washington to 200 Jackson) Union (horse) cars (direct), Sacramento or Jackson (2 blks), California (3 blks), Market or Sutter (4 blks)
600-700 (200 Jackson to 200 Pacific) Kearny & Mission or Union (horse) cars (1 blk), Sansome (N) transfers to Union, Sacramento (3 blks), Sansome (2 blks)
700-800 (200 Pacific to 100 Broadway) Kearny & Mission st cars (direct) Sansome (2 blks)
800-900 (100 Broadway to 100 Vallejo) (see 700-800 above)
900-1000 (100 Vallejo to 2 Green), (see 700-800 above)
1000-1100 (Green to Union) Sansome st cars or Kearny & Mission st. cars (2 blks).
1100 1199 (Union to Filbert) Sansome (2 blks), Kearny & Mission st. cars (3 blks),

FRONT AVENUE, bet. Water Front & 1st av. (S.) from C South (NW) to India Basin (at E South) (South S F) 3d & Kentucky st cars (12 blks) NOTE—Submerged street

FULTON, bet Grove & McAllister, From 201 Larkin (W) to Ocean (49th av) (Sutro Heights)
1-100 (201 Larkin to 300 Polk) Larkin & Polk branch Sutter (direct) McAllister or Montgomery & 10th (1 blk).
200-300 (400 Van Ness av to 500 Franklin) McAllister st. cars (1 blk), Hayes (2 blks)
400-500 (600 Gough to 700 Octavia) McAllister st. cars (1 blk) Hayes st cars (2 blks)
600-700 (800 Laguna to 900 Buchanan) McAllister st cars
800-900 (800 Webster to 900 Fillmore) Fillmore & 16th st. cars (direct) McAllister (1 blk) Hayes (2 blks)
1000 1100 (900 Steiner to 800 Pierce) McAllister st cars (1 blk) Ellis & O'Farrell or Fillmore & 16th st cars (2 blks)
1200-1300 (800 Scott to 800 Devisadero) Ellis & O'Farrell st cars (direct) McAllister (1 blk), Hayes (2 blks)
1400-1500 (700 Broderick to 600 Baker) McAllister st cars.
1600-1700 (600 Lyon to 700 Central av) McAllister st cars.
1800-1900 (600 Masonic av to 2 Ashbury) McAllister cars.
1901 2001 (2 Ashbury to 2 Clayton) McAllister st cars
1700-2000 (Masonic av to Parker av) Masonic Cemetery.
2101 2201 (2 Cole to 2 Shrader) McAllister st cars
2300 2400 (North Stanyan to North Willard) McAllister
2500 2600 (899 1st to 799 2d avs) McAllister st cars.
NOTE—Golden Gate Park, S s Fulton (from Stanyan
2700 2800 (799 3d to 799 4th avs) McAllister st cars
2900-3000 (799 5th to 799 6th avs.) McAllister, Geary or Fulton st cars (direct).

Fulton—Continued
3100-3200 (7th to 799 8th avs) McAllister, Geary, Eddy & [illegible] or Central av & 8th av [illegible]
3300-3400 (799 8th to [illegible] 10th avs) McAllister, Geary or Eddy & Fulton st cars (direct) Sutter, Central & 6th avs (2 blks) NOTE—Chutes 10th av & Fulton (opp. [illegible] Entrance Park
3500-3600 ([illegible] 11th to [illegible] 12th avs) (see 3300-3400 above)
3700-3800 ([illegible] 13th to [illegible] 14th avs) (see 3300-3400 above)
3900-4000 ([illegible] 15th to [illegible] 16th avs) (see 3300-3400 above)
4100-4200 ([illegible] 17th to [illegible] 18th avs) (see 3300-3400 above)
4300-4400 ([illegible] 19th to [illegible] 20th avs) (see 3300-3400 above)
4500-4600 ([illegible] 21st to [illegible] 22d avs) (see 3300-3400 above)
4700-4800 ([illegible] 23d to [illegible] 24th avs) (see 3300-3400 above)
4900-5600 ([illegible] 25th to [illegible] 32d avs) (see 3300-3400 above), [illegible] & Clement (5 blks) Cliff Motor (6 blks)
5700-7300 ([illegible] 33d to [illegible] 49th avs) Sutter & Sutro (4 blks

FULTON AVENUE, bet Diamond & Sheppard av, from Joost av (N) to Glen av (near Glen Park 2 blks
1-100 (Joost av to Berkshire) Harrison & Guerrero (1 blk)

G SOUTH, bet F & H (S) from India Basin (at 4th av (S) SW) to 3d av (S) South S F
1-400 4th to 8th avs South) India Basin (submerged)
500-1600 ([illegible] 9th to 1100 20th avs South) 8th & 18th or 3d & Kentucky st cars (7 blks) at R R av
1700-2200 (21st to 26th avs South), South Basin
2300-2900 ([illegible] 27th to [illegible] 33d avs South) 3d & Kentucky or 8th & 18th (4 blks) at R R av

GABRIELLE PLACE, bet Harrison & Bryant, from 417 1st (E) Harrison & Guerrero (1-2 blk), Folsom or 5th & Sansome st cars (2 blks)

GAINES bet Battery & Sansome, from 120 Green (N) to Union Sansome st cars (1 blk)

GALE, bet 1st & 2d from S s Townsend to King 2d & Bryant 5th & Sansome or Mail Dock Line (1 blk)

GAMBTER or GAMBIER bet Harvard & Madison, from Silver av (SE) to Olmstead (University Mound), Mission or Folsom & San Bruno cars (17 blks), (see Madison)

GARDEN AVENUE, bet Geary & Post from 1517 Devisadero (N) to 1420 Broderick, Geary st cars (1-2 blk), Eddy & Turk (direct) Ellis & O'Farrell (1 2 blk)

GARDNER, bet Kearny & Grant av from 112 Post (N), Montgomery & 10th (direct) Kearny & 3d or Kearny & Mission (1-2 blk), Market, Geary or Sutter st cars (1 1 2 blks)

GARFIELD, south of Ingleside Track & north of Shields from Arlington (W) to Worcester av, Ocean av cars (3 blks) at Arlington Cemeteries line (9 blks) at San Jose av, (see Shields for cross streets)

GARFIELD AVENUE, bet Folsom & Harrison, from 25th (S) to 26th, Bryant (direct), Folsom or Howard st cars (1 1-2 blks)

GARFIELD SQUARE, bet 25th 26th Harrison & Treat av, Bryant st cars (direct), Folsom (1-2 blk)

GATES, bet Folsom & Ellsworth from Esmeralda (S) to Crescent av (Bernal Heights) (8 blks from San Bruno.
1-100 (Esmeralda av to Powhattan) Folsom & San Bruno (8 blks) (see Adam for transfers)
200-300 (Eugenia av to Cortland av) (see 1-100 above).
400-500 (Jefferson av to Union av), (see 1-100 above)
600-700 (old Hickory to Crescent avs) (see 1-100 above).

GAVEN, west of San Bruno bet Rickard & Sweeny, from San Bruno (W) to Boylston near Islais Creek, Folsom & San Bruno cars (direct) (3 blks above Silver av)

GAVEN PLACE, bet Powell & Mason, from 704 Montgomery av (N) to 703 Greenwich, Powell or Kearny & 3d st cars (1-2 blk), (see 700-800 Greenwich

GEARY COURT, bet Jones & Leavenworth, from 656 Geary (N) Geary st cars (direct) Montgomery & 10th, or O'Farrell Jones & Hyde (1-2 blk), (see 600-700 Geary).

GEARY PLACE, bet. Taylor & Jones, from 529 Geary (S), Geary st cars (direct), O'Farrell, Jones & Hyde or Montgomery & 10th (1-2 blk).

GEARY, bet. O'Farrell & Post, from 700 Market & Kearny (opp 3d) (W) to Central av NOTE—The continuation beyond Central av is Point Lobos av
1-100 (Market & Kearny to 100 Grant av) Geary, Market, Kearny & Mission, Third & Kearny or Kentucky st cars (direct), Montgomery & 10th, or O'Farrell, Jones & Hyde (1 blk), Powell or Sutter (2 blks
100-200 (100 Grant av to 200 Stockton) Geary (direct), Market, Kearny, Montgomery & 10th (at Post), Powell or O'Farrell, Jones & Hyde st. cars (1 blk).
200-300 (200 Stockton to 301 Powell) Powell or Geary st cars (direct), Montgomery & 10th (at Post), or O'Farrell Jones & Hyde (1 blk), Kearny or Sutter (2 blks)
300-400 (301 Powell to 400 Mason), (see 200-300 above)
400-500 (400 Mason to 500 Taylor) Montgomery & 10th or Geary st cars (direct), O'Farrell, Jones & Hyde, Powell or Post st cars (1 blk), Ellis or Sutter (2 blks)
500-600 (500 Taylor to 600 Jones) O'Farrell, Jones & Hyde branch California or Geary st cars (direct), Montgomery & 10th (1 blk), Ellis or Sutter (2 blks)
600-700 (600 Jones to 690 Leavenworth) Geary, Montgomery & 10th or O'Farrell, Jones & Hyde (direct).
800-900 (800 Hyde to 900 Larkin), Polk & Larkin branch Sutter or Geary st cars (direct), Ellis & O'Farrell (from S P Depot) (1 blk), Ellis (from Park) or Sutter (2 blks) NOTE—Market (from Ferry) transfers
900-1000 (900 Larkin to 1000 Polk), (see 800-900 above)
1100-1200 (1100 Van Ness av to 1200 Franklin) Geary st cars (direct), Ellis & O'Farrell (from S P Depot) (1 blk), Ellis (from Park) or Sutter (2 blks)
1300-1400 (1300 Gough to 1400 Octavia); (see 1100-1200)
1500-1600 (1500 Laguna to 1600 Buchanan), (see 1100-1200).
1700-1800 (1500 Webster to 1600 Fillmore) Geary or Fillmore & 16th st cars (direct), Ellis (from S P Depot) (1 blk), Ellis (from Park) or Sutter (2 blks)
1800-1900 (1600 Fillmore to 1600 Steiner), (see 1700-1800).
1900-2100 (Steiner to Scott) Hamilton Square
2100-2200 (1501 Scott to 1500 Devisadero) Geary or Eddy & Fulton st cars (direct)
2300-2400 (1400 Broderick to 1300 Baker) Geary st. cars (direct), Market (from Ferry) or Fillmore (either way), transfer to Geary (direct)
2500-2600 (1300 Lyon to 1400 Central av), (see 2300-2400).
NOTE—The continuation of Geary (from Central av to Ocean) is known as Point Lobos av, Geary st. cars run as far as 5th av.

GENESEE, bet. Foerster & Hamburg, from Spreckels (N) to Sussex (Sunnyside); (4 blks from Glen Park)
100-200 (Spreckels av. to Flood av) Harrison & Guerrero (6 blks) at 1600 San Jose av, near Glen Park
300-400 (Hearst av. to 700 Sunnyside av), (see 100-200).
500-600 (700 Joost av. to Mangels av), (see 100-200 above).
700-800 (Melrose to 33d); (see 100-200 above)
900-999 (34th to Sussex), (see 100-200 above)

GENEVA, bet 6th & 7th from 729 Brannan (S); inbound Bryant st. cars (direct), 2d & Bryant or Harrison & Guerrero (1 1-2 blks), Ferries, Park & Ocean (on 6th (direct) receives transfers from Market st. cars

GENEVA AVENUE, near San Miguel, bet Mohawk & Niagara avs, from 5100 Mission (NW) to Ocean av.
1-101 (Mission to Huron av) Mission st cars (6 blks)
200-300 (West Lake & Otego to Delaware av) Cemeteries Line (1 blk) (at 2300 San Jose av)
400-500 (2300 San Jose av. to San Miguel) Cemeteries line.
600-700 (Tara to Louisburg) Cemeteries line (2 blks) at San Jose av), Ocean av. cars (2 blks) (at Ocean av.)
800-899 (Howth to W. of Howth) Ocean av cars (2 blks); Cemeteries line (4 blks).

GEORGE, bet. 5th & 6th, from Hooper (S) to Hubbell, 3d & Kentucky st. cars (1 1 2 blks) 3d 4th or 5th trans-
1-100 (Merrimac to Alameda) 3d & Kentucky

GEORGIA, bet Louisiana & Michigan (from El Dorado (S) to 1st av South)
1-800 (El Dorado to 18th) Central Basin
800-900 (20th to 21st) Union Iron Works
1000-1100 (4th 22d to Humboldt) to Independent Electric Light Co's plant 3d & Kentucky or 8th & 18th (3 blks)

GERKE ALLEY, bet Filbert & Greenwich from 1624 Dupont (E) Union or Kearny & 3d st cars (2 1-2 blks).

GERMANIA AVENUE, bet Hermann & Waller, from 81 Webster (W) to 128 Steiner
1-99 (81 Webster to 112 Fillmore) Fillmore & 16th (direct), Haight st cars (1 1-2 blks), (see 100-200 Fillmore)
100-199 (129 Fillmore to 128 Steiner), (same as 1-99 above)

GERTRUDIS, east of San Bruno av near Islais Creek, east of Estafana from Hecker (S) to Islais Creek Channel (South S F), Folsom & San Bruno cars (6 blks)

GETZ, west of Howth, from Mt Vernon av (SW) to Harold (San Miguel), Cemeteries or Mission cars (5 blks)

GIBB, bet Washington & Jackson, from 23 Montgomery av (W) (direct), Union st cars (direct), Montgomery (1-2 blks) Kearny (1 blk)

GIBSON, bet Green & Union, from E s Larkin NOTE—Union st cars or O'Farrell st cars, Jones & Hyde transfer to Union st cars

GILBERT, bet. 6th & 7th, from 865 Bryant (SE) to Townsend
1-100 (865 Bryant to 752 Brannan) 6th (F. P. & O.) cars (1 2 blk) Bryant Harrison & Guerrero (in) (direct)

GIRARD, bet. Berlin & San Bruno av, from Silver av. (SE) to 3800 San Bruno av & 43d av. South
1-100 (Silver av. to Silliman) Folsom & San Bruno cars
200-300 (Felton to Burrows) San Bruno cars.
400-500 (Bacon to Wayland) San Bruno cars
600-700 (Woolsey to Dwight) San Bruno cars.
800-900 (Olmstead to Mansell) San Bruno cars.
1000-1100 (Ordway to Ward) San Bruno cars

GLADSTONE, south of Prim, from 3350 San Jose av, near 6200 Mission (NW) to Head, Cemeteries line

GLADYS, east of & parallel to Mission from Santa Marina (SE) to West av (Bernal Heights), Mission st. cars (1 blk) (at 3601 Mission)

GLASGOW (see Anna Lane)

GLEN AVENUE, north of Berkshire, from Valley & Diamond (NW) to Glen Park (at Van Buren), Harrison & Guerrero (direct) (at Glen Park)

GLEN PARK, west of Castro south of 30th & east of Lincoln av, Harrison & Guerrero st. cars (direct).

GLEN PARK AVENUE, bet. Mission & Howard, from 128 12th (S) to Bond, Mission or Howard (1-2 blk), Haight, Valencia or Castro st cars (1 1-2 blks) (at 12th & Market). NOTE—Montgomery & 10th transfers to Mission, 5th & Market transfers to Howard, (see 100-200 12th)

GLENDALE, bet Copper Alley & Romain, from Falcon Road (W) to 681 Corbett avs (Clarendon Heights), 18th st branch Harrison & Guerrero (6 blks), (see Danvers).

GLOVER, bet. Broadway & Vallejo from 1713 Jones (W) to 1712 Leavenworth, O'Farrell Jones & Hyde (1 1-2 blks), Jackson (2 1-2 blks) or Union (2 1-2 blks). NOTE—Union or California transfers to Hyde

GODEUS, bet Virginia & Eugenia avs, from 3360 Mission (SE) to California av. (Bernal Heights), Mission st.

GOETHE, bet Bismark & Liebig from 6100 Mission (NW) to De Long, south of Palmetto av (4 blks from Ocean View Station); Cemeteries line (at 3200 San Jose).

GOETTINGEN, bet. Berlin & Somerset from Silver av. (SE) to San Bruno av. (University Mound), Folsom & San Bruno cars (4 blks parallel) to San Bruno av, (see Girard for cross streets)

GOLD, bet. Jackson & Pacific, from 707 Sansome (W.) to 810 Montgomery, Sansome st cars (direct), Montgomery (1-2 blk), Kearny or Union (1 1-2 blks).

GOLD ALLEY, opp. 999 Elizabeth, from View av. (NW) across Corbett av to Lincoln av (Stanford Heights); Mission & West 22d & 24th st. cars (1 blk).

GOLDEN COURT, bet. Jones & Leavenworth, from 1331 Sacramento (S), O'Farrell, Jones & Hyde, California or Clay st cars (1 1-2 blks), Sacramento (in) direct), (see 1300-1400 Sacramento).

GOLDEN GATE AVENUE, bet. McAllister & Turk, from 1200 Market & Taylor (near opp 6th) (W) to 1st av.
1-100 (1200 Market & Taylor to 100 Jones) Jones st branch California st line, (6th) Ferries, Park & Ocean cars) or Market st cars (direct (S)
100-200 (100 Jones to 100 Leavenworth) Jones st. branch California, or Montgomery & 10th st. cars (direct), Market or Ferries, Park & Ocean cars (1 blk)
200-300 (100 Leavenworth to 100 Hyde) Montgomery & 10th st cars (direct), McAllister or Turk (1 blk), Eddy, Market or 6th (F P & O) cars (2 blks)
300-400 (100 Hyde to 400 Larkin) Larkin & Polk branch Sutter (direct) McAllister or Turk (1 blk), Montgomery & 10th or Eddy st cars (2 blks)
400-500 (400 Larkin to 500 Polk) (see 300-400 above)
600-700 (600 Van Ness av to 700 Franklin) McAllister st. cars (1 blk), Eddy & Fulton (2 blks), Turk (in) from Park & Chutes (1 blk).
701-1000 (Franklin to Laguna) Jefferson Square.
801-901 (800 Gough to 899 Octavia); (see 600-700 above)
1000-1100 (1001 Laguna to 1100 Buchanan); (see 600-700).
1200-1300 (1000 Webster to 1100 Fillmore) Fillmore & 16th (direct) McAllister or Turk (from Park (1 blk)
1400-1500 (1100 Steiner to 1000 Pierce) McAllister & Turk (from Park), or Fillmore & 16th st cars (1 blk), Eddy & Fulton (2 blks)
1600-1700 (1000 Scott to 1000 Devisadero) Ellis & O'Farrell st. cars (direct), McAllister (1 blk)
1800-1900 (900 Broderick to 900 Baker) McAllister st cars
2000-2100 (800 Lyon to 900 Central av) McAllister st cars.
2100-2199 (900 Central av to 400 Masonic av) McAllister st cars
2200-2600 (Masonic av. to Parker av) Masonic Cemetery.
2700-2800 (N Stanyan to N Willard) McAllister st cars.

GOLDEN GATE PARK, bet. Fulton & H. from Stanyan to Ocean Boulevard. ALL CAR LINES run direct or transfer to lines for Park & Cliff Eddy & Fulton McAllister, Geary, Sutter & Clement, Haight, Hayes, Ferries, Park & Ocean, Ellis & O'Farrell, or 18th st branch Harrison & Guerrero (San Mateo line) (direct).

GOLDEN PLACE, bet. Hyde & Larkin from 318 Golden Gate av N Larkin & Polk (1-2 blk), McAllister or Turk (1 1-2) or Eddy (2 1-2 blks).

GOLDEN STATE AVENUE, bet. Plymouth & Miramar avs from Lakeview av N to 1501 Ocean av. (Lakeview).
1-100 (Lakeview to Grafton av), Ocean av cars
200-299 (Holloway to Ocean avs) Ocean av cars

GOOD CHILDREN, bet Kearny & Dupont from Lombard to Telegraph Place, Kearny & 3d (green) cars (1 1-2 blks), Powell (3 1-2 blks), Union (4 1-2 blks) NOTE—Entrance of Telegraph Place is 432 Greenwich

GOODSELL PLACE, bet Harrison & Bryant, from 433 1st (E) Harrison & Guerrero (S F & S M) cars (1 1-2 blks); Folsom or 5th & Sansome (1 1-2 blks)

GORDON, bet. 8th & 9th, from 1236 Harrison (N) near Recreation Park, Harrison & Guerrero (direct) 8th & 18th st cars (1-2 blk) Market (from Ferry) (except McAllister) transfer to 8th Larkin Polk (1-2 blk)

GOULD, bet Carr & Exeter from Paul av. (S) to Salinas av (Garden tract, South S. F.) 3d & Kentucky (3 blks), San Bruno cars (5 blks)

GOUGH bet Franklin & Octavia, from 2000 Market (opp Valencia) N to Fort Mason (at Bay st)
1-100 (2000 Market & Haight to 100 Page) Haight, Valencia or Castro st cars (direct) Hayes (3 blks)
100-200 (100 Page to 200 Oak) Haight, Castro or Valencia (1 blk) Hayes st. cars (2 blks)
300-400 (300 Fell to 400 Hayes) Hayes st cars (direct)
500-600 (400 Grove to 400 Fulton) McAllister or Hayes st cars (1 blk)
600-700 (400 Fulton to 700 McAllister) McAllister st. cars
700-800 (700 McAllister to 801 Golden Gate av) McAllister st cars (direct) Turk (1 blk) Eddy (2 blks)
900-1000 (899 Turk to 1000 Eddy) Eddy & Fulton or 6th F P & O cars (direct)
1100-1200 (1100 Ellis to 1200 O'Farrell) Ellis & O'Farrell st cars
1200-1300 (1200 O'Farrell to 1300 Geary) Geary st cars (direct) Ellis & O'Farrell st cars (1 blk)
1400-1500 (1400 Post to 1500 Sutter) Sutter st cars
1600-1700 (1700 Bush to 1800 Pine) California or Sutter st. cars (1 blk)
1700-1800 1800 Pine to 1900 California) California st cars.
1900-2000 (2000 Sacramento to 2000 Clay) Sacramento st. cars (direct) California (2 blks)
2100-2200 (2000 Washington to 1900 Jackson) Jackson or Washington st cars (direct)
2200 2300 (1900 Jackson to 1900 Pacific av) Larkin & Polk branch of Sutter or Jackson st cars (direct).
2400-2500 (1800 Broadway to 1800 Vallejo) Larkin & Polk branch Sutter (1 blk) Union st cars (2 blks).
2600-2700 (1700 Green to 1700 Union (Union st. cars
2800-2900 (1700 Filbert to 1700 Greenwich) Union (1 blk).
3000-3100 (1600 Lombard to 1500 Chestnut) Union (3 blks).
3200-3299 (1400 Francisco to 1301 Bay) Union, O'Farrell Jones & Hyde or Fillmore & 16th st cars (5 blks).

GRACE TERRACE, bet Dupont & Stockton, from 727 California (S) California st cars (direct); Powell, Jackson, Sacramento or Kearny st cars (1 1-2 blks).

GRAFTON AVENUE, bet. Lakeview av. & Holloway av, from Getz (W) to Orizaba, Lakeview
100-200 (Harold av to 100 Lee av) Ocean av. cars
300-400 (100 Brighton av to 1000 Plymouth av)
500-600 (100 Golden State av to 100 Miramar av).
700-800 (1000 Capitol av to 100 Faxon av) Ocean av cars.
900-1000 (100 Jules av to 100 Arlington st) Ocean av. cars.
1000-1099 (100 Arlington av to 600 Orizaba av.)

GRAHAM PLACE, bet Dupont & Stockton, from 540 Green to 535 Union, Union or Kearny & 3d cars (1 1-2 blks); Powell (2 1-2 blks).

GRAND, bet 9th & 10th, from 1326 Mission (S. E) to 1334 Howard Mission or Howard st. cars (direct), Larkin & Polk or Montgomery & 10th (1 2 blk)

GRAND PLACE or **HARWOOD ALLEY**, bet. Kearny & Dupont, from 487 Filbert (S) Union, Kearny & 3d (1 1-2 blks)

GRANT AVENUE, bet Kearny & Stockton, from 800 Market (at Phelan Bldg) & O'Farrell, N to Bush
The continuation of Grant av is known as Dupont
1-100 (800 Market & O'Farrell to 100 Geary) O'Farrell, Jones & Hyde branch Sutter, Geary, or Market st cars (direct) Kearny or Montgomery & 10th st cars (1 blk).
100-200 (100 Geary to 200 Post) Geary or Montgomery & 10th st. cars (direct); O'Farrell, Jones & Hyde, Kearny or Sutter st cars (1 blk) Powell (2 blks).
200-300 (200 Post to 300 Sutter) Sutter or Montgomery & 10th st cars (direct); Geary or Kearny (1 blk); O'Farrell, Jones & Hyde or Market st cars (2 blks)
300-399 (300 Sutter to 500 Bush) Sutter st. cars (direct), Montgomery & 10th (at Post) or Kearny (1 blk) Geary or Powell (2 blks) Market (3 blks)

GRANT, bet Ion & Saratoga from La Grande av. (near China av) (S E) to Dwight (University Mound

GRANT PLACE, bet. Fremont & 1st, from 411 Folsom

GRANT ALLEY, bet Guerrero & Dolores, from 15th to 16th Fillmore & 16th (direct), San Mateo cars (1-2 blk

CRATTAN, bet Parnassus av & Alma from 901 Clayton to 1150 Stanyan Ellis & O'Farrell (1 blk), at Parnassus av, Ferries Park & Ocean cars (2 blks)

GREECE, west of 4900 Mission, bet. Mohawk & Oneida avs from Knight's Place (W), Mission st cars (4 blks).

GREEN, bet Vallejo & Union from East North (Pier No 15) (W) to Presidio Reservation (at Lyon).
1-50 (East North & 839 Davis to 900 Front) Kearny or Sansome st cars (2 blks).
100-200 (1000 Battery to 1100 Sansome) Sansome st cars
200-300 (1100 Sansome to 1200 Montgomery) Telegraph Hill, elevation from Sansome 150 feet, Kearny & 3d or Union st cars (at Dupont) (2 blks)
300-400 (1200 Montgomery to 1300 Kearny (Telegraph Hill. Union or Kearny st cars (2 blks) at Dupont.
Hyde branch California transfers to Union
400-500 (1300 Kearny to 1400 Dupont) Union st cars (1 blk), Kearny & 3d (2 blks)
500-600 (1400 Dupont to 1500 Stockton) Union (direct), Kearny & 3d st cars (1 blk).
600-700 (1500 Stockton to 500 Montgomery av to 1600 Powell) Union or Kearny & 3d st cars (direct) Powell (1
700-800 (1600 Powell to 1700 Mason) Powell or Kearny & 3d st cars (direct), Union (1 blk)
800-900 (1700 Mason to 1800 Taylor) Powell or Union cars.
1000-1100 (1900 Jones to 1900 Leavenworth) Union or O'Farrell Jones & Hyde branch California (1 blk).
1100-1200 (1900 Leavenworth to 1900 Hyde) O'Farrell, Jones & Hyde branch of California (direct), Union (1
1300-1400 (2200 Larkin to 2300 Polk) Union st cars (1 blk). O Farrell, Jones & Hyde (2 blks), horse cars run on Polk NOTE—Green is 3 blks from Pacific av
1500-1600 (2400 Van Ness av to 2500 Franklin) O'Farrell, Jones & Hyde, branch California line (1 blk), Larkin & Polk branch Sutter (3 blks), Jackson (4 blks).
1700-1800 (2600 Gough to 2700 Octavia). (see 1500-1600
1900-2000 (2800 Laguna to 2900 Buchanan), (see 1500-1600).
2100-2200 (2800 Webster to 2900 Fillmore) Fillmore & 16th st cars (direct) Hyde transfers to Union (1 blk).
2200-2300 (2900 Fillmore to 2900 Steiner), (see 2100-2200)
2400-2500 (2800 Pierce to 2800 Scott) Union st. cars (1 blk).
2600-2700 (2800 Devisadero to 2700 Broderick), (see 2400-
2800-2899 (2600 Baker to 2600 Lyon), Union st cars

GREEN PLACE, bet. Montgomery & Kearny, from 328 Green (N) Union or Kearny & 3d st. (3 1-2 blks

GREEN'S COURT, bet Steuart & Spear, from N. S. Howard (direct) Harrison & Guerrero cars (1-2 blk), Folsom or Mission (1 1-2 blks)

GREENWICH, bet Filbert & Lombard, from East North (sea wall) (W) to Presidio reservation (at Lyon).
1-100 (East North to 1300 Battery) Sansome st. cars (1
100-200 (1300 Battery to 1400 Sansome) Sansome st cars
200-300 (1400 Sansome to 1500 Montgomery) Telegraph Hill NOTE—Grade from Sansome 126 feet
400 500 (1600 Kearny to 1700 Dupont) Telegraph Hill (elevation at Kearny 291 feet) Kearny and 3d st. cars (2 blocks) Powell (3 blks) Union (4 blks)
500-600 (1700 Dupont to 1800 Stockton) Kearny & 3d st. cars (1 blk), Powell (2 blks), Union (3 blks).
600-700 (1800 Stockton to 1900 Powell) Kearny & 3d (direct), Powell (1 blk) Union (2 blks).
700-800 (1900 Powell to 2000 Mason) Kearny & 3d or Powell st cars (direct); Union (2 blks).
800-900 (2000 Mason to 2100 Taylor) Powell (direct); Kearny & 3d or Union (2 blks).

Greenwich—Continued.
1000-1100 (2200 Jones to 2300 Leavenworth) Russian Hill (elevation 182 feet at Leavenworth) O'Farrell Jones & Hyde or Union st cars (2 blks)
1100 1200 (2200 Leavenworth to [illegible] Hyde) O'Farrell Jones & Hyde st cars (direct) Union or California transfer to Hyde NOTE—Elevation at Hyde 186 feet
1200 1400 ([illegible] Larkin to [illegible] Polk) Union or O'Farrell Jones & Hyde (2 blks) California transfers to Hyde)
1500 1600 ([illegible] Van Ness av to [illegible] Franklin) Union (2 blks) NOTE—O'Farrell Jones & Hyde branch California line transfers to Union
1700 1800 ([illegible] Gough to [illegible] Octavia) (see [illegible])
1900 2000 ([illegible] Laguna to [illegible] Buchanan) (see 1500-1600
2100 2200 ([illegible] Webster to [illegible] Fillmore) Fillmore & 16th Hill line (direct) Union (2 blks)
2200 2300 ([illegible] Fillmore to [illegible] Steiner), (see 2100-2200)
2400 2500 ([illegible] Pierce to [illegible] Scott) (see [illegible])
2600 2700 (3100 Devisadero to [illegible] Broderick) (see 1500-
2800-2899 (2900 Baker to [illegible] Lyon) Union st cars (direct) O'Farrell Jones & Hyde transfer to Union

GREENWICH PLACE, bet Powell & Mason, from 714 Greenwich N to 615 Lombard Powell or Kearny & 3d

GRIMM'S PLACE, bet Hyde & Larkin, from 1412 Pacific (S) O'Farrell Jones & Hyde branch California (1-2 blk) Jackson (1 1 2 blks)

GROVE, bet Hayes & Fulton from 100 Larkin (City Hall av) W to Golden Gate Park (at Stanyan)
1-100 (100 Larkin to 200 Polk) Montgomery & 10th st cars or Larkin & Polk branch Sutter (direct), Hayes, Haight Valencia or Castro (1 blk), McAllister (2 blks)
200-300 (300 Van Ness av to 400 Franklin) Hayes st cars
400 500 (500 Gough to 600 Octavia) see 200-300 above
600-700 (700 Laguna to 800 Buchanan) see 200-300 above
800 900 (700 Webster to [illegible] Fillmore) Fillmore & 16th st. cars (direct) Hayes (1 blk) McAllister (2 blks)
900 999 (800 Fillmore to 800 Steiner) see 800 900 above
1000-1200 (Steiner to Scott) Alamo Square
1200-1300 (701 Scott to 700 Devisadero) Ellis & O'Farrell st cars (direct) Hayes (1 blk) McAllister (2 blks)
1400-1500 (600 Broderick to 600 Baker) Hayes st cars (1
1600-1700 (500 Lyon to 600 Central av) see 1400-1500 above
1800-1900 (700 Masonic av to 100 Ashbury) Hayes or McAllister st cars (1 blk)
2000-2100 (100 Clayton to 100 Cole), (see 1800-1900 above)
2200-2299 (100 Shrader to 100 Stanyan), (see 1800-1900

GUERRERO, bet Valencia or Dolores from 1901 Market (S s) opp Laguna S to San Jose av (near 28th)
1-100 (1901 Market to 500 13th) Castro st cars (direct) Valencia or Harrison & Guerrero (1 blk)
100-200 (500-13th to 500-14th) Harrison & Guerrero st cars (direct), Valencia or Castro st cars (1 blk)
200-300 (500-14th to 1800-15th) Harrison & Guerrero (direct), Fillmore & 16th or Valencia (1 blk)
300-400 (1800 15th to 3200 16th) Fillmore & 16th or Harrison & Guerrero st. cars (direct), Valencia (1 blk).
500-600 (3500 17th to 3600 18th) Harrison & Guerrero or 18th st (Park branch) (direct) or Valencia (1 blk)
600-700 (3600 18th to 3600 19th), (see 500-600 above).
800-820 (3700-20th to 100 Liberty), (see 500-600 above)
900 935 (3400-21st to 99 Hill) Harrison & Guerrero or Mission & West 22d st. cars (direct) Valencia (1 blk).
1000-1023 (3400 22d to 99 Alvarado) Harrison & Guerrero or Mission & West 22d & 24th (direct) Valencia (1 blk)
1100-1127 (3600-23d to 99 Elizabeth) Harrison & Guerrero (direct), Valencia or Mission & West 22d & 24th (1
1200 1300 (3600-24th to 3700-25th) Harrison & Guerrero (direct) Valencia (1 blk)
1400-1449 (3700-26th to 3700 Army), (see 1200-1300 above)
1500-1600 (27th to 28th), (see 1200-1300 above).

GUNDLACH, west of San Bruno av., bet. Spreckels & Wieland, from Visitation av., 3d & Kentucky 14 blks

GUTENBERG, bet. Lowell & Watt av., from Watt av. (S to Bellevue av, West End Tract, near Ocean View
1-100 (Watt av. to Brunswick) Cemeteries line (6 blks).
200-299 (Hanover to Bellevue) Cemeteries line (6 blks)

GUY PLACE, bet Folsom & Harrison, from 522 1st (W. side) Folsom 5th & Sansome, Harrison & Guerrero (S F. & S M) cars, 2d & Bryant (transfers to Folsom)

H STREET, south of Golden Gate Park & north of I st, from 1st av. (W) to Ocean Beach
1-100 (1301 1st to 1200 2d avs) Ferries, Park & Ocean cars from 6th & Brannan (direct)
200-300 (1200 3d to 1200 4th avs) 6th (F. P. & O cars
400-500 (1200 5th to 1200 6th avs) 6th (F. P & O) cars
600-700 (1200 7th to 1200 8th avs) 6th (F P & O) cars
800-900 (1200 9th to 1200 10th avs) 6th (F. P & O) cars
1000-1100 (1200 11th to 1200 12th avs) 6th (F P & O)
1200-1300 (1200 13th to 1200 14th avs) F. P & O cars
1400-1500 (1200 15th to 1200 16th avs) F P & O. cars
1600-1700 (1200 17th to 1200 18th avs) F P & O cars
1800-1900 (1200 19th to 1200 20th avs) F P & O. cars
2000-2100 (1200 21st to 1200 22d avs) F P & O. cars
2200-2300 (1200 23d to 1300 24th avs.) F P. & O cars.
2400-2500 (1300 25th to 1300 26th avs) F. P & O cars.
2600-2700 (1300 27th to 1300 28th avs) F P. & O. cars.
2800-2900 (1300 29th to 1300 30th avs) F. P & O cars.
3000-3100 (1300 31st to 1300 32d avs), F P & O. cars
3200-3300 (1300 33d to 1300 34th avs) F. P & O. cars.
3400-3500 (1300 35th to 1300 36th avs) F. P. & O. cars.
3600-3700 (1300 37th to 1300 38th avs) F. P. & O cars.
3800-3900 (1300 39th to 1300 40th avs) F. P. & O. cars.
4000-4100 (1300 41st to 1300 42d avs) F. P & O cars.
4200-4300 (1300 43d to 1300 44th avs) F. P & O. cars
4400-4500 (1300 45th to 1300 46th avs) F. P. & O. cars.
4600-4700 (1300 47th to 1300 48th avs) F P & O cars.
4800-4900 (1300 49th to Ocean Boulevard) F P & O cars.

H SOUTH, bet. G to I South from India Basin (at 4th av. South) (SW) to 33d av. (S.) 3d & Kentucky or 8th

HAGGIN, bet. 3d & 4th from King to Berry Kentucky st. cars (direct).

HAHN, west of San Bruno av., bet Sawyer & Spreckels, from Visitation av, 3d & Kentucky (12 blks

HAIGHT, bet Waller & Page, from 2000 Market & Gough (opp Valencia) (W) to Park (at Stanyan).
1-100 (2000 Market to 100 Octavia) Haight st. cars (direct). Castro or Valencia (1 blk).
200-300 (200 Laguna to 300 Buchanan) Haight st. cars
400-500 (200 Webster to 300 Fillmore) Haight or Fillmore & 16th st. cars (direct).
600-700 (300 Steiner to 200 Pierce) Haight cars (direct).
800-900 (200 Scott to 200 Devisadero) (see 600-700 above).
1000-1100 (100 Broderick to 2 Baker) (see 600-700 above).
1200-1300 (2 Lyon to 100 Central av) (see 600-700 above).
1400-1500 (1200 Masonic av to 600 Ashbury) Haight or Ferries, Park & Ocean cars (see 600-700 above).
1600-1700 (600 Clayton to 600 Cole). Haight st. cars.
1800-1899 (600 Shrader to 601 Stanyan) Haight or Ellis & O'Farrell or 6th Park & Ocean cars (direct).

HALE, bet. Sweeny & Silver av., from San Bruno av. (SW) to Boylston; San Bruno cars

HALL ALLEY, bet Sansome & Montgomery, from 323 Vallejo (S), Sansome (1-2 blk), Kearny & Mission or Kearny & 3d (1 1-2 blks).

HALL COURT, bet. Washington & Jackson, from 923 Dupont (W.) Chinatown Dist.); Kearny, Montgomery or Sacramento st. cars (1 1-2 blks).

HALL PLACE, bet. Leavenworth & Hyde, from 1306 Jackson (N); Jackson st. cars (direct), O'Farrell, Jones & Hyde (1-2 blk).

HALLECK, [illegible] & Sacramento from 215 [illegible]
[illegible], California Park & [illegible] [illegible] Washington (1-2 [illegible])
[illegible] Sacramento [illegible] (direct), [illegible]
[illegible] (see 1-100)

HAMPTON, [illegible] from Flood av (N) to [illegible] Park).
[illegible] Harrison & Guerrero
[illegible] (see 1-100 above)
[illegible] (see 1-100 above).

HAMILTON, [illegible] from Silver av [illegible] blks from San [illegible]

HAMILTON AVENUE, [illegible] avs, [illegible] (Fairmount [illegible]) Harrison & Guerrero

HAMILTON SQUARE, bet [illegible] Geary & [illegible] Ellis & Fulton (1 blk)

HAMLIN, [illegible] & Hyde from 1129 Green [illegible] Jones & Hyde branch California (1-2 [illegible]) blks

HAMMOND PLACE, bet 2d & 3d from 149 Townsend (S) [illegible] 4th or 5th st cars (1-2 blk)

HAMPSHIRE, bet Potrero av & York from Division [illegible]
1-[illegible] to Alameda) 2d & Bryant 8th & 18th or [illegible] & 16th st cars (2 blks)
200-[illegible] 15th to [illegible] 16th) 8th & 18th st cars (direct), [illegible] Fillmore & 16th (2 blks)
400-[illegible] 17th to [illegible] Mariposa) Bryant st cars (2 blks)
600-[illegible] 18th to [illegible] 20th) (see 400-500 above)
800-[illegible] 20th to [illegible] 22d) (see 400-500 above)
1000-[illegible] 22d to [illegible]) Mission & East 22d & 24th [illegible] st cars NOTE: Bryant Folsom, Howard [illegible] Mission or West 22d & 24th st cars transfer to [illegible] 22d & 24th st cars
1200-1300 (2[illegible] 24th to 28[illegible] 26th) Mission & East 22d & 24th (direct) NOTE: Transfers received from Bryant [illegible] Howard Mission or West 22d & 24th st cars
1300-1399 (Serpentine av to Army) not opened through

HAMPTON COURT, bet Hawthorne & 3d from 670 Harrison (N) Harrison & Guerrero (direct), Folsom (1 1-2 [illegible]) 3d & Kearny cars (1-2 blk)

HAMPTON PLACE, bet 2d & 3d from 669 Folsom (old No [illegible]) Folsom st cars (direct) 3d & Kearny cars (1-4 blk) 5th & Sansome or 2d & Bryant (3-4 blk)

HANCOCK, bet 18th & 19th, from 659 Church (W.) to [illegible] Noe
1-99 ([illegible] Church to 521 Sanchez) 18th st branch Harrison & Guerrero (1-2 blk)
100-199 (5[illegible] Sanchez to 527 Noe) Harrison & Guerrero (1-2 blk) Castro st cars (1 1-2 blks)

HANNA, South of Brunswick from Pope (W.) to Watt av near County line Cemeteries line (7 blks)

HANOVER, bet Brunswick & Bellevue av, from Watt av (SW) to beyond County line West End Tract
1-100 (Watt av to Gottenberg) Cemeteries line (6 blks).
200-300 (Lowell to Whittier) Cemeteries line (6 blks).
400-500 ([illegible] to Acton) Cemeteries line (6 blks)

HANOVER PLACE, bet Powell from 1[illegible]-1076 Sacramento (N) Sacramento st cars (direct) Powell or Clay st cars or Jackson (or Powell) California (1 1-2 blks)

HARDIE PLACE, bet Sutter & Bush from 222 Kearny (E) Kearny st cars (direct) Sutter (1-2 blk), Bush (1-2 blk)

HARDY, bet Church & Sanchez from 3417 16th (W) to 374 17th, Fillmore & 16th st cars (direct), Castro or 18th st. cars (1 1-2 blks).

HARKNESS, west of San Bruno, bet Ward & Wilde from [illegible] San Bruno av (SW) to Goettingen (5 blks from San Bruno cars at Dwight, 3d & Kentucky (3 blks)

HARLAN PLACE, bet Sutter & Bush, from 317 Grant av (W) Sutter st cars (1-2 blk) Kearny or Montgomery & [illegible]th (1 1-2 blks at Grant av)

HARLEM ALLEY, bet Leavenworth & Hyde, from 606 O'Farrell (N) Montgomery & 10th (1-2 blk), Larkin & Polk [illegible] blks) Ellis & O'Farrell (1-2 blk)

HAROLD AVENUE, east of Lee av, from 1001 Ocean av (S) to Getz Lakeview)
1-100 (Ocean av to [illegible]) Ocean av cars
200-299 (Grafton av to Getz) Ocean av cars

HARPER, bet Sanchez & Noe from 451 30th (S) to [illegible] (Fairmount Tract), Harrison & Guerrero (4 blks), Mission & 30th (2 blks)

HARRIET, bet 6th & 7th from 1021 Howard (SE) to Brannan
1-99 ([illegible] Howard to 1[illegible]16 Folsom Howard or Folsom (direct) 6th (Ferries Park & Ocean cars (1-4 blk).
100-199 ([illegible] Folsom to 1[illegible]12 Harrison) Folsom (direct), 6th (Ferries Park & Ocean cars (1-3 blk). Harrison (from Ferry) (direct)
200-299 ([illegible] Harrison to 8[illegible]0 Bryant) Harrison & Guerrero or 2d & Bryant st cars (direct), 6th (Ferries, Park & Ocean cars (1-4 blk)
300-399 ([illegible] Bryant to 720 Brannan) 2d & Bryant st cars or Harrison & Guerrero (from 30th) direct, 6th, Ferries, Park & Ocean cars (1-4 blk)

HARRINGTON, bet Croke & Norton from 4550 Mission (W) to Alemany (Academy Tract), Mission st. cars

HARRISON, bet Folsom & Bryant, from East South (at Steuart) (SE & S) to Bernal Heights at Precita av
1-100 (4[illegible] Steuart to 400 Spear) Harrison & Guerrero st. cars (direct) Folsom (1 blk), Howard (2 blks)
200-300 (4[illegible] Main to 400 Beale) (see 1-100 above).
400-500 (4[illegible] Fremont to 400 1st) (see 1-100 above)
500-600 (400 1st to 400 2d) Rincon Hill (elevation 85 feet). Harrison & Guerrero (direct), Folsom or 5th & Sansome (1 blk) at 1st & Folsom
600-700 (400 2d to 400 3d) Rincon Hill (70 feet elevation from 2d to 3d) Harrison & Guerrero (direct) 3d & Kearny or Kentucky (1 blk),
700-800 (400 3d to 400 4th) Harrison & Guerrero (from Ferry) 3d or Kearny or Kentucky, Ellis & O'Farrel (on 4th) (direct) Folsom, Bryant or Harrison & Guerrero (from 30th) (1 blk)
800-900 (400 4th to 400 5th) Harrison & Guerrero (from Ferry) Ellis & O'Farrell or 5th & Sansome (direct), Harrison & Guerrero (in) Folsom or 2d & Bryant (1 blk) Market st cars (4 blks)
900-1000 (400 5th to 400 6th) Harrison & Guerrero (from Ferry) 5th & Sansome or 6th (Ferries, Park & Ocean cars direct), Folsom, Bryant or San Mateo cars (1 blk). cars) (direct) Folsom, 2d & Bryant o Harrison & Guer-
1000-1100 (400 6th to 400 7th) Harrison & Guerrero (from Ferry) or 6th (Ferries, Park & Ocean) cars (direct), Harrison & Guerrero (from 30th), Folsom or 2d & Bryant (1 blk)
1100-1200 (400 7th to 400 8th) 8th & 18th or Harrison & Guerrero (direct), Folsom or 2d & Bryant (1 blk)
1200-1300 (400 8th to 400 9th) Harrison & Guerrero Larkin & Polk branch Sutter or 8th & 18th (direct)
1300-1400 (400 9th to 400 10th (Harrison & Guerrero, Larkin & Polk branch Sutter or Montgomery & 10th (direct) Folsom or 2d & Bryant (1 blk)
1400-1500 (400 10th to 400 11th) Montgomery & 10th or San Mateo cars (direct), Bryant or Folsom (1 blk)
1500-1600 (400 11th to 400 12th) Harrison & Guerrero (direct) Folsom (1 blk)

Harrison—Continued
1[illegible] Harrison & Guerrero (direct), [illegible] NOTE—S P R R runs on [illegible] from 17th to 2[illegible]d
1[illegible] Folsom st. cars (1 blk).
2[illegible] Folsom st. cars (1 blk).
2[illegible] Folsom st. cars (1 blk).
2[illegible] Folsom st. cars (1 blk).
2[illegible] to 3[illegible] 24th) Mission & East 22d & [illegible] Folsom (1 blk)
29[illegible] Bryant (direct), Folsom [illegible] Howard (2 blks)
31[illegible] to [illegible] Precita av) Folsom st San [illegible] Adams for [illegible]
3200-3[illegible] (Bernal Park to Norwich) (see 31[illegible])
3300-33[illegible] Norwich [illegible], (see 31[illegible])

HARRISON AVENUE, bet 7th & 8th, from 1129 Folsom (S) Folsom st cars (direct), 8th & 18th (1-2 blk), Howard or Harrison & Guerrero (1 1-2 blks)

HARRY, bet Noe & Harper, from 100 Laidley (SW) to Bosworth (Fairmount [illegible]) near Glen Park Mission & 30th (2 blks) Harrison & Guerrero (5 blks) [illegible]

HARRY PLACE, bet Filbert & Greenwich from 3010 Laguna (E) Union st cars (1 1-2 blks) O'Farrell, Jones & Hyde branch California (transfer at Union

HART, East of San Bruno av, near County line from from Wellington (SW) [illegible] Kentucky (at County line), San Bruno cars (15 blks)

HARTFORD, bet Noe & Castro from 3951 17th (S) to 4[illegible] 20th Castro st cars (1-2 blk), or 18th st branch
1-99 ([illegible] 17th to 4050 18th 18th st branch Harrison & Guerrero or Castro st cars (direct)
100-199 (4051 18th to 4[illegible] 19th) (see 1-99 above)
200-299 ([illegible] 19th to 41[illegible] 20th) Castro (1-2 blk), 18th st branch Harrison & Guerrero (1 1-2 blks)

HARTMAN, bet Mason & Taylor, from 837 Montgomery av (S) Powell (direct) Kearny & 3d st (1 1-2 blks).

HARVARD, bet Oxford & Cambridge, from Silver av. (SE) to Olmstead (University Mound) Mission st cars ([illegible]), San Bruno cars (15 blks), (see Madison for cross streets)

HARWOOD ALLEY, bet Kearny & Dupont from 487 Filbert (S) Kearny & 3d (1 1-2 blks), Union or Powell (3 1-2 blks)

HATTIE, West of Clara av, from Corbett av (W) to 4[illegible] 18th (Clarendon Heights) 18th st branch Harrison & Guerrero (direct), (see Danvers)

HAVELOCK, from San Jose av (W) to House of Refuge [illegible] near County jail Harrison & Guerrero (direct) at 1[illegible] San Jose av NOTE—S P R R crosses Havelock at Circular av

HAVENS, bet Union & Filbert from 2011 Leavenworth (W) Union st cars (1 1-2 blks), O'Farrell Jones & Hyde (1 1-2 blks) (transfer) to Union

HAWTHORNE, bet 2d & 3d, from 635 Howard (SE) to 656 Harrison
1-99 (6[illegible]5 Howard to 638 Folsom) Howard or Folsom st cars (direct), 2d & Bryant, 3d & Kearny or Kentucky (1-2 blk)
100-199 (651 Folsom to 656 Harrison) Folsom or Harrison & Guerrero (from ferry) (direct), (see 1-99 above)

HAYES, bet Fell & Grove from 1600 Market (Hotel St Nicholas) (opp 9th) (W) to Park (at Stanyan)
1-100 (1600 Market & Larkin to 100 Polk) Hayes, Valencia, Castro, Haight, Montgomery & 10th or Larkin & Polk branch Sutter (direct)
200-300 (200 Van Ness av to 300 Franklin) Hayes st cars (direct) NOTE—St. Ignatius College & Church bet. Van Ness & Franklin
400-500 (400 Gough to 500 Octavia) Hayes st cars
600-700 (600 Laguna to 700 Buchanan) Hayes st cars.
800-900 (600 Webster to 700 Fillmore) Fillmore & 16th Hayes st or 6th, F P & O cars (direct)
1000-1100 (700 Steiner to 600 Pierce) Hayes st (direct).
1200-1300 (600 Scott to 500 Devisadero) Hayes, Ellis & O'Farrell st cars (direct)
1400-1500 (500 Broderick to 400 Baker) Hayes (direct).
1600-1700 (400 Lyon to 500 Central av) Hayes (direct)
1800-1900 (500 Masonic av to 200 Ashbury) Hayes st. cars.
2000-2100 (200 Clayton to 200 Cole) Hayes st cars
2200-2299 (200 Shrader to 201 Stanyan) Hayes st cars.

HAYWARD, bet 7th & 8th from 1153 Harrison (S.) Harrison & Guerrero (direct) 8th & 18th (1-2 blk), Folsom (1 1-2 blks) NOTE—Market st. (except McAllister) (transfers south on 8th)

HEAD, West of San Jose av bet Bright & Victoria, from De Long (N) to Garfield (West End Land Assn.).
100-200 (De Long to Palmetto av) Cemeteries line (4
300-400 (Stanley to Randolph) Cemeteries line (4 blks).
500-600 (Sargent to Shields) Cemeteries line (4 blks)
600-700 (Shields to Garfield) (Ocean av cars (3 bks).

HEARST AVENUE, bet Sunnyside & Flood avs from Circular av (S P R R) (N) to Hamburg Sunnyside
1-100 (Circular av to Baden) San Mateo cars
200-300 (200 Congo to Detroit); (see 1-100 above)
400-500 (500 Edna to 300 Foerster), (see 1-100 above)
600-699 (300 Genesee to Hamburg), (see 1-100 above).

HEATH, bet. Lee & Peralta av., from Cortland (at Holloday av) (S) to 2000 San Bruno av San Bruno cars

HECKER, East of San Bruno from Loomis near Barneveld av (E) to Islais Creek Channel (South S F) San Bruno cars (2 blks) at San Bruno av & 15th av (S)

HELEN, bet Leavenworth & Hyde, from 1307 California (S) California or O'Farrell Jones & Hyde (direct).

HELENA, East of San Bruno av bet Islais Creek Channel & Augusta, from Waterville to Islais Creek Channel near Steuben (South S F) San Bruno cars (at 2001 San Bruno av), (see Adams)

HENDERSON AVENUE, bet. Johnston av & Odd Fellows Cemetery, from 1001 Point Lobos av. (S) to St. Rose's av Geary st. cars (direct).

HENRIETTA SQUARE, bet Howard & Folsom, from 236 11th (E) Howard or Folsom st cars (1-2 blk).

HENRY, bet 14th & 15th, from Sanchez (W) to Castro
1-99 (172 Sanchez to 151 Noe) Castro st. cars (1-2 blk), Fillmore & 16th (1 1-2 blks)
100-200 (150 Noe to 126 Castro) Castro (1 1-2 blks), Fillmore & 16th (2 1-2 blks)

HERMANN, bet. 13th & Brady or Waller, from 100 West Mission (N) to Duboce Park (at Steiner).
1-100 (100 West Mission to 100 Valencia) Valencia st. cars (direct), Mission, Castro or Haight (1 blk)
100-200 (100 Valencia to Market & Elgin Park) Castro or Valencia (direct), Haight (1 blk).
200-300 (Market & Elgin Park to Laguna) Castro (direct), Valencia, Haight or Fillmore & 16th (2 blks)
300-400 (2 Laguna to 100 Buchanan) Castro (direct), Fillmore & 16th (1-2 blk), Haight st. cars (2 blks).
400-500 (100 Buchanan to 50 Webster) Fillmore & 16th (1-2 blk), Castro (1 blk) Haight (2 blks)
500-600 (50 Webster to 100 Fillmore) Fillmore & 16th st. (direct) Haight or Castro (2 blks)
600-699 (100 Fillmore to 100 Steiner), (see 500-600)

HERON, bet Folsom & Harrison, from 385 8th (S.). 8th & 18th st cars (direct), Harrison & Guerrero or Folsom (1-2 blk)

HEWLETT ALLEY, bet. Powell & Mason from 8[illegible] Pacific Powell (1-2 blk), Kearny & 3d (1 1-2 blks)

HEYMAN AVENUE, bet Virginia & Eugenia avs , from 261 California av (SE) to Prospect av (Bernal Heights Mission st cars at 3401 Mission, near 30th

HICKORY AVENUE, bet Oak & Fell, from 29 Van Ness av (W) to Webster

1-99 (29 Van Ness av to 112 Franklin) Haight Valencia or Castro (1 2 blk, Hayes st cars (1 1 2 blks) Montgomery & 10th (transfer at Market)

100-199 (111 Franklin to 212 Gough) Hayes Haight Valencia or Castro (1 1 2 blks) at Franklin Montgomery & 10th (transfers to Hayes (West)

200-299 (211 Gough to 312 Octavia) Hayes st cars (1 1-2 blks) Haight Valencia or Castro (2 1 2 blks)

300-399 (311 Octavia to 416 Laguna) Hayes st cars (1 1-2 blks) Haight (2 1 2 blks)

400-499 (415 Laguna to 510 Buchanan) Hayes st cars

500-599 (515 Buchanan to 418 Webster), (same as 300 399

HIGH, bet Bellevue & Corbett av from 4819 26th & Corbett av (S) to 4850 26th (Clarendon Heights) Mission & West 22d & 24th st. cars (4 short blks)

HIGHLAND AVENUE, bet West Park & West av. or Charles from San Jose av. (E) to Holly Park av.

1-100 (San Jose av to 3700 Mission) Mission st cars.

100-199 (3701 Mission to Holly Park av), see 1 100)

HILL, bet 21st & 22d, from 1058 Valencia (W) to Castro

1-99 (1058 Valencia to 936 Guerrero) Valencia or Harrison & Guerrero st cars (direct)

100-299 (Guerrero to Church) not opened through

300-399 (951 Church to 851 Sanchez) Mission & West 22d & 24th st cars (1 blk), Harrison & Guerrero (3 blks), Castro (2 blks)

400-499 (850 Sanchez to 881 Noe) Castro st. cars (1 blk), West 22d & 24th st cars (2 blks)

500-599 (874 Noe to 827 Castro) Castro st cars (direct)

HIMMELMANN PLACE, bet Mason & Taylor from 1056 Pacific to 927 Broadway Powell st cars (1 2 blk), Kearny & 3d (1 1 2 blks) Jackson (1 1-2 blks)

HINCKLEY, bet , Broadway & Vallejo, from 1123 Kearny to 1232 Dupont

1-19 (1123 Kearny to 24 Pinkney) Kearny st cars (1-2 blk) Union st cars (1 1-2 blks)

21-99 (24 Pinkney to 1232 Dupont) Union or Kearny st. cars (1-2 blk)

HINCKLEY PLACE, bet Broadway & Vallejo from 1120 Kearny (E) Kearny & 3d or Kearny & Mission (1-2 blk) Union st cars (1 1-2 blks)

HOBART ALLEY, or **BECKER PLACE**, bet Post & Sutter from E s Taylor Sutter or Montgomery & 10th

HODGE'S ALLEY, bet Sansome & Montgomery, from 350 Vallejo (N) Sansome st. cars (1-2 blk)

HOFF AVENUE bet Mission & Valencia, from 3047 16th (S) to 3350 17th Fillmore & 16th st. cars (direct), Mission or Valencia st cars (1-2 blk).

HOFFMAN AVENUE bet Douglass & Bellevue, from 4300 22d (S) to Glen Park (at 900 30th).

1-100 (4300 22d to 900 Alvarado) West 22d & 24th (2 blks).

200-300 (4400 23d to 900 Elizabeth) West 22d & 24th

400-500 (4400 24th to 4600 25th) West 22d & 24th (direct).

600-700 (700 Clipper to 4600 26th) West 22d & 24th (2 blks).

800-900 (4600 Army to 1900 27th) West 22d & 24th (4 blks).

1000-1100 (900 Duncan to 800 28th) Mission & West 22d & 24th st cars (6 blks), 29th (7 blks)

1200-1300 (800 Valley to 900 29th) Mission & 29th st. cars (4 blks), West 22d & 24th (8 blks).

1400-1499 (800 Day to 900 30th) Mission & 29th (5 blks).

HOFFMANN, east of San Bruno av. (4 blks), bet Evart & Clive from Visitation av & 47th av (South) (S) to County line R R av line (direct) receives transfers from 3d & Kentucky or 8th & 18th.

HOLLADAY AVENUE, West of & parallel to San Bruno av., from 2819 Army (SW.) to 1600 Cortland av

1-100 (2819 Army to Eve & Peralta av) Folsom & San Bruno cars (1 blk), (see Adam for transfers).

150-200 (Tomasa to Rutledge av), (see 1-100 above)

300-400 (Esmeralda av to Powhattan), (see 1-100 above).

400-499 (Powhattan to Cortland av); (see 1-100 above)

HOLLIS, bet Buchanan & Webster, from 1456 Ellis (N) to 1519 O'Farrell Ellis & O'Farrell (direct). Fillmore & 16th, Eddy (from Market) or Geary (1 1-2 blks).

HOLLOWAY AVENUE (Lakeview) bet. Grafton & Ocean avs , from Harold (W) to Orizaba (near Ingleside

1-100 (200 Harold av to 200 Lee av) Ocean av cars.

200-300 (200 Brighton av. to 200 Golden State av.).

400-500 (200 Miramar av. to 1000 Capitol av); (see 1-100).

600-700 (200 Faxon av. to 200 Jules av); (see 1-100).

700-799 (200 Jules av. to 200 Arlington av); (see 1-100)

HOLLY, East of Mission, from Junction of Highland & 3701 Mission (SE) to Crescent av Mission st. cars

1-53 (100 Highland av. to 116 West Park).

100-199 (211 Richland av. to 153 Crescent av).

HOLLY PARK, East of Mission, bet. Cortland & Crescent avs & East of Elsie. Mission st cars (2 blks

HOLLY PARK AVENUE, East of Mission, from Elsie & West av , encircling Holly Park 1-799 (Elsie to West av) Mission st cars (at West av).

1-100 (399 Elsie to 399 North av) Mission (4 blks).

200-300 (2 Newman to 2 East av) Mission (6 blks).

400-500 (2 East Park to 2 South av) Mission (4 blks)

600-700 (190 West Park to 199 Richland av) Mission (2

700-799 (199 Highland av. to 199 West av) Mission (2

HOLYOKE, East of San Bruno av , bet. Somerset & Hamilton, from Silver av. (S) to Mansell (University Mound) (see Adam for transfers). San Bruno cars (4 blks) NOTE—See Girard for cross streets.

HOMER, bet 7th & 8th, Harrison & Bryant, from E. & W s of Chesley. Harrison & Guerrero (direct) at 1143 Harrison or 942 Bryant; 8th & 18th (1-2 blk), Market st. cars (except McAllister) (transfer south on 8th); Bryant & 2d or San Mateo cars (direct).

HOMESTEAD, bet. Douglass & Hoffman av., from 4351 24th (S) to Clipper. Mission & West 22d & 24th (direct).

HOOKER ALLEY, bet. Bush & Pine from 714 Mason (E) Powell or Sutter st. cars (1 1-2 blks).

HOOPER, bet Channel & Irwin, from the bay (at Kentucky) (SW to 8th)

1-100 (Kentucky to 4th) 3d & Kentucky st. cars (direct).

200-300 (5th to 1000 6th) 6th, Ferries, Park & Ocean; Bryant (at 6th) or Kentucky st cars (at 4th).

400-499 (1000 7th to 8th) Bryant (in) (6 blks) at 7th, 8th & 18th (5 blks) at 16th & Kansas

HOPETON TERRACE, bet Stockton & Powell, from 913 Washington (S) (opp. Trenton), Powell st. cars or Jackson st cars (1-2 blk), Sacramento (2 1-2 blks).

HOPKINS AVENUE, bet Diamond & Gold Alley, from 300 Corbett av (W) to Lincoln av. Mission & West 22d st cars (4 blks)

HORACE ALLEY, bet. Folsom & Howard, from 25th to 26th Bryant st. cars or Howard st cars (direct), Folsom st cars (1-2 blk); (see 2900-3000 Folsom).

HOUSTON, bet Chestnut & Francisco, from 1047 Montgomery av (W) to 2416 Jones Powell st cars (1-2 blk).

HOWARD COURT, bet 4th & 5th, from 818 Howard (N) to 300 Natoma Howard st cars (direct), Ellis & O'Farrell or 5th & Sansome st cars (1-2 blk).

HOWTH, West of San Jose av , from 1901 Ocean av. (SW) to Mt Vernon av , bet. Louisburg & Accacia.

1-100 (Ocean av to Geneva av) Ocean av. cars (direct), Cemeteries line (4 blks)

200-300 (Unadilla av. to Mt. Vernon av); (see 1-100)

HOWARD, bet Mission & Folsom, from East South of (SW) to 13th thence (S) to Army.

1-15 (1 East South to 200 Steuart) Howard Harrison & Guerrero or Folsom st cars (direct) Market st cars (at ferry) (1 blk)

15-100 (1 Steuart to 200 Spear) Howard Harrison & Guerrero or Folsom (direct) Market Sutter or California (1 blk) Mission (1 blk)

100-200 (1 Spear to [illegible] Main) Howard st cars (direct) Folsom or Mission (1 blk) Market, Sutter, California or Harrison & Guerrero (1 blk)

200-300 (1 Main to 200 Beale) Howard (direct) Folsom or Mission (1 blk) Market Sutter or Harrison & Guerrero (1 blk)

300-400 (1 Beale to 200 Fremont) Howard (direct), Folsom Mission or 5th & Sansome (1 blk) Market Sutter or Bush & Battery (2 blks)

400-500 (200 Fremont to [illegible] 1st) Howard or 5th & Sansome (at 1st) (direct) Mission or Folsom (1 blk), Sutter or Market (2 blks)

500-600 (200 1st to 200 2d) Howard 5th & Sansome or 2d & Bryant (direct) Mission or Folsom (1 blk), Sutter or Market Montgomery & 10th (2 blks)

600-700 (200 2d to 200 3d) Howard 3d & Bryant 3d & Kearny or Kentucky, Ellis [illegible] Market Geary or Montgomery & 10th (2 blks) Folsom or Mission (1 blk)

700-800 (200 3d to 200 4th) Howard 3d & Kearny Kentucky or Ellis & O'Farrell (direct) Mission or Folsom (1 blk) Market O'Farrell Jones & Hyde (2 blks)

800-900 (200 4th to 200 5th) Howard Ellis & O'Farrell (at 4th) 5th & Sansome (at 5th) (direct) Mission or Folsom (1 blk), Market, Turk or Powell (2 blks)

900-1000 (200 5th to 200 6th) Howard 5th & Sansome (6th) Ferries Park & Ocean cars (direct) Mission or Folsom (1 blk), Market Powell or Turk (2 blks)

1000-1100 (200 6th to 200 7th) Howard or 6th (Ferries, Park & Ocean cars) (direct) Mission or Folsom (1 blk)

1100-1200 (200 7th to 200 8th) Howard or 8th & 18th (direct), Mission or Folsom (1 blk) Market (except McAllister) (2 blks)

1200-1300 (200 8th to 200 9th) Howard 8th & 18th or Larkin & Polk (at 9th) (direct), Mission or Folsom (1 blk) Market (except McAllister) (2 blks)

1300-1400 (200 9th to 200 10th) Howard Larkin & Polk (at 9th) or Montgomery & 10th (direct), Mission or Folsom (1 blk), Market (except McAllister) (2 blks)

1500-1600 (200 11th to 200 12th) Howard (direct), Mission or Folsom (1 blk), Market (Castro, Haight or Valencia) (2 blks).

1700-1800 (200 13th to 200 14th) Howard (direct), Mission or Folsom (1 blk), Market (Castro, Haight or Valencia) (2 blks)

1900-2000 (1500 15th to 2900 16th) Howard or Fillmore & 16th (direct), Mission or Folsom (1 blk), Market (Valencia (2 blks)

2100-2200 (3200 17th to 3200 18th) Howard (direct), Mission or Folsom (1 blk), Valencia (2 blks)

2300-2400 (3300 19th to 3400 20th), (see 2100 2200 above)

2500-2600 (3100 21st to 3100 22d), (see 2100 2200 above.

2700-2800 (3200 23d to 3200 24th) Howard or Mission & East 22d & 24th st. cars (direct), Mission or Folsom (1 blk), Valencia (2 blks)

2900-3000 (3300 25th to 3300 26th) Howard or Bryant st cars (direct), Mission or Folsom (1 blk), Valencia (2

HUBBELL, bet Irwin & South, from the bay (at Kentucky) (SW) to 16th 3d & Kentucky st. cars.

HUDSON, bet. 4th & 5th, from Channel, near 4th (SE) to South 3d & Kentucky st cars (1 blk) (at bridge)

HUGO, bet. H & I , from 1st av (W.) to 7th av. Ferries, Park & Ocean cars (1-2 blk).

HULBERT PLACE, bet 4th & 5th, from Clary (N) (entrance at 371 5th) 5th & Sansome (direct) Folsom or Harrison & Guerrero (1 2 blk), Ellis & O'Farrell (1-2 blk).

HUMBOLT, bet. 22d & 23d from the bay (at New York) interruptedly (E) to San Bruno av (at C & C Hospital)

1-1900 (New York to Wisconsin) not opened through

2000-2100 (700 Carolina to 1000 De Haro) Bryant, Folsom, Howard or Mission transfers to East 22d & 24th cars

2200-2299 (Rhode Island to Kansas) not opened through.

2300-2400 (1100 Kansas to 1100 Vermont), see 2000-2100).

2400-2499 (1100 Vermont to 1101 San Bruno av) Mission & West 22d & 24th (2 blks), (see 2000 2100 above)

HUNT, bet Mission & Howard, from 147 3d (E) 3d & Kearny (direct), Kearny & Mission Mission or Howard (1-2 blk) Market st cars (1 1-2 blks)

HUNTER, West of San Bruno av bet Case & Islais Creek from Paul & Barneveld av (SW) to beyond Weldon, near head of Islais Creek San Bruno cars

HURON AVENUE, West of Mission bet Porter & Wyoming avs , from Mohawk (SW) to 5950 Mission (West End Tract, near Ocean View) Mission st. cars 3 blks

1-100 (Mohawk av to Geneva av)

200-300 Niagara av. to Mt Vernon av).

400-500 (Ottowa av to Foote av)

600-700 (Naglee av. to Worden av)

800-900 (Farragut av to Sherman av).

1000-1099 (Sickles av to Mission)

HYDE, bet Leavenworth & Larkin from City Hall (at McAllister) (N) to the bay (at Lewis)

1-100 (200 McAllister to 300 Golden Gate av) McAllister (direct), Montgomery & 10th or Larkin & Polk (1 blk).

200-300 (400 Turk to 500 Eddy) 6th (Ferries, Park & Ocean) (from 6th or Cliff) or Eddy & Fulton (from Market or Chutes) (direct); Ellis, Larkin & Polk, or Montgomery & 10th (1 blk).

400-500 (600 Ellis to 700 O'Farrell) Ellis & O'Farrell (from 4th or Park) (direct) Larkin & Polk (1 blk), Montgomery & 10th (transfers) to Ellis.

600-700 (800 Geary ot 900 Post) Geary st cars (direct), Larkin & Polk or Sutter (1 blk), Montgomery & 10th (with red panels) (1 blk)

700-800 (900 Post to 1000 Sutter) Sutter st cars (direct), Larkin & Polk (2 blks) (transfers to Sutter)

900-1000 (1200 Bush to 1360 Pine) O'Farrell, Jones & Hyde branch California (direct), Sutter (1 blk)

1000-1100 (1300 Pine to 1400 California) O Farrell, Jones & Hyde or California(direct), Union (transfers to Hyde)

1100-1200 (1400 California to 1500 Sacramento) O'Farrell, Jones & Hyde, California or Sacramento st cars (direct) Union (transfers to Hyde)

1200-1300 (1500 Sacramento to 1500 Clay), O'Farrell, Jones & Hyde branch California, or Sacramento st cars (direct) NOTE—Kearny, Montgomery or Sansome (transfer) to Clay (W) (direct)

1400-1500 (1500 Washington to 1400 Jackson), O'Farrell, Jones & Hyde branch of California, Jackson or Washington (direct)

1600-1700 (1400 Pacific to 1300 Broadway), O'Farrell Jones & Hyde branch California st. line (direct). NOTE – Union (transfers at Hyde)

1700-1800 (1300 Broadway to 1300 Vallejo); (see 1600-1700).

1900-2000 (1200 Green to 1200 Union) Union or O'Farrell, Jones & Hyde branch California (direct)

2100-2200 (1200 Filbert to 1200 Greenwich); (see 1600-1700).

2300-2400 (1100 Lombard to 1000 Chestnut) O Farrell, Jones & Hyde branch California (direct), Union st. cars (transfer at Hyde).

2500-2600 (900 Francisco to 800 Bay), (see 2300-2400)

2700-2800 (800 North Point to 700 Beach); (see 2300-2400).

2900-3000 (500 Jefferson to Tonquin) submerged.

HYDE PLACE bet Turk & Eddy from W [illegible] Hyde 6th (F P & O cars) or Turk & Eddy st cars (direct) Larkin & Polk [illegible] blks) [illegible] & O'Farrell (2 [illegible] blks).

HYDE TERRACE bet California & Sacramento from [illegible] Hyde [illegible] California [illegible] Jones & Hyde (direct) Sacramento [illegible]

I ST bet H & J [illegible] to Ocean Boulevard [illegible] Ferries Park & Ocean cars (1 blk North [illegible] H for cross streets)

I SOUTH bet H & J (south) from India Basin (at 1st av [illegible] SW [illegible] County line [illegible] Kentucky [illegible] cars [illegible] R R av)

1 [illegible] & Kentucky or 8th & 18th st

1 100 [illegible] South) submerged)

200 300 [illegible] avs South)

400 500 [illegible] avs South)

600 700 [illegible] 8th avs South)

800 900 [illegible] 10th avs South)

1000 1100 [illegible] 11th to 1200 12th avs South)

1200 1300 [illegible] to 1200 14th avs South)

1400 1500 [illegible] to 1200 16th avs South)

1600 1700 [illegible] to 1300 18th avs South)

1800 1900 [illegible] 19th to 1300 20th avs South)

2000 2100 (1300 21st to 1300 22d avs South)

2200 2300 (1400 23d to 1400 24th avs South)

2400 2500 (1400 25th to 1400 26th avs South)

2600 2700 (1400 27th to 1400 28th avs South)

2800 2900 (1400 29th to 1300 30th avs South)

3000 3100 (1300 31st to 1100 32d avs South)

IDAHO bet Arizona & Dakota from Water Front (S) to India (1 blks from Kentucky st cars) (at R R av)

IDALENE, West of San Bruno bet Brown & Albert, from Visitation (SE) to Medford (18 blks from Mission st cars at Onondaga) or 3d & Kentucky (22 blocks .

ILLINOIS bet Michigan & Kentucky from China Basin (at South st) (S) to 1st av. (S).

1 700 (South to 500 18th) 3d & Kentucky st. cars (direct)

700 800 (500 18th to 600 19th) 8th & 18th or 3d & Kentucky st cars (direct)

900 1000 [illegible] 20th to 21st) (see 700 800 above)

1100 1200 [illegible] 22d to 600 23d), (see 700-800 above)

1300 1800 (24th to Tulare) submerged

INDIA (South S F) South of Fresno from Water Front (W) to 1st av thence (S) to 4th av & (H South), thence (E) to Water Front & D (south) enclosing India Basin (about 7 blks from 8th to 18th or Kentucky st cars

INDIA AVENUE, bet Japan & Silver avs from Silver av (near Jewish Old People's Home) (SE) to La Grande av (Excelsior Homestead) Mission st cars (at Silver av.

100 200 (Silver av to Lisbon) Mission st cars (3 blks)

300 400 (Edinburgh to Naples) Mission st cars (5 blks)

500 600 (Vienna to Athens) Mission st cars (7 blks)

700 799 (Moscow to La Grande av) Mission 9 blks)

INDIANA bet Minnesota & Iowa from South st (S) to Tulare 3d & Kearny st cars (3 blks)

500 600 (500 Mariposa to 900 18th) 8th & 18th st cars (direct) 3d & Kentucky (3 blks)

700 800 (900 19th to 1000 20th) 3d & Kentucky or 8th & 18th st cars (3 blks)

900-1000 (1000 [illegible] to 1100 23d) (see 700 800)

1100 1200 (1100 24th to 1200 25th), (see 700 800)

1300 1400 (1200 26th to 1300 Army) (see 700 800) NOTE—According to Official maps the numbers are 200 lower

300-400 (800 Mariposa to 900 18th)

600 600 (900 19th to 1000 20th)

700 800 (1000 22d to 1100 23d)

900 1000 (1200 24th to 1200 25th)

ION, bet Mansfield & Grant from La Grand av & Bacon (SE) to Dwight (University Homestead (12 blks from Mission st cars at China)

IOWA, bet Indiana & Pennsylvania av from 600 16th (S) to Tulare

1 100 (600 16th to 900 17th) 8th & 18th st cars (2 blks), 3d & Kentucky (1 blks)

200 300 (900 Mariposa to 1000 18th) 8th & 18th st cars (direct) 3d & Kentucky (4 blks)

400 500 (1000 19th to 1100 20th) 8th & 18th st cars (2 blks), 3d & Kentucky (4 blks)

600 700 (1100 22d to 1200 23d) 8th & 18th or 3d & Kentucky (4 blks) (at Kentucky)

800 900 (1300 25th to 1400 Army) (see 600-700 above)

1000 1099 (Marin to Tulare) (see 600 700 above)

IRON ALLEY from Falcon Road & Caselli av (SW) across Corbett to Lincoln av 18th st cars

IRWIN, bet Hooper & Hubbell from China Basin (at Kentucky) (SW) to 16th & Wisconsin

1 100 (Kentucky to 4th) Kentucky st cars

200 300 (5th to 6th) Kentucky st cars (2 blks)

400 500 (7th to 8th) 8th & 18th st cars (2 blks) at Jackson Park cor 17th & Washington

ISABEL, bet Tomasa & Franconia from Wolfe (SE) to Rutledge (Bernal Heights

1 100 (Wolfe to Montcalm & Brewster) Folsom & San Bruno cars (2 blks) (see Adam)

200-299 (Army to Rutledge) (see 1 100 above)

ISIS bet Folsom & Harrison from 314 12th to 72 13th Folsom or San Mateo cars (1 2 blk)

ISLAIS South of Islais Creek Channel from Water Front to Barneveld av (near San Bruno av South S F) Water Front to 3d av (south) 8th & 18th or Kentucky st cars (South to Barneveld av) San Bruno cars

ITALY AVENUE bet France & Amazon avs, from 6001 Mission (SE) to Munich (Excelsior Homestead) Mission st cars (at 6001 Mission)

IVY AVENUE, bet Hayes & Grove from 111 Polk to 611 Webster

1-99 (111 Polk to 218 Van Ness av) Montgomery & 10th st cars (direct) Hayes st cars (1-2 blk) Larkin & Polk Haight Valencia or Castro st cars (1 1 2 blks)

100 199 (Van Ness av to Franklin) St Ignatius College

200 299 (311 Franklin to 411 Gough) Hayes (1-2 blk)

400-499 411 Gough to 614 Octavia) (see 200 299 above) NOTE—The buildings on this block should be 300 399

500 599 (515 Octavia to 624 Laguna) (see 200 299 above)

600-699 (625 Octavia to 714 Buchanan) (see 200 299 above)

700-799 (715 Buchanan to 614 Webster) (see 200 299

IVY TERRACE, bet Dupont & Stockton California & Sacramento from W s Selina Place California (direct) at 718 California Powell or Sacramento (1 1 2 blks)

J ST, bet I & K., from 1st av (W) to Ocean Boulevard (at 49th av) Ferries Park & Ocean cars (2 blks parallel on H). (see H for cross streets

J ST SOUTH, bet I & K (south) from 1st to 49th avs south) 8th & 18th or 3d & Kentucky st cars (3 blks at R R av)

1-100 (1st to 2d avs South)

200-300 (3d to 4th avs South)

400-500 (1100 5th to 1100 6th avs South)

600-700 (1200 7th to 1200 8th avs South)

800-900 (1200 9th to 1200 10th avs South)

1000-1100 (1200 11th to 1300 12th avs South)

1200 1300 (1300 13th to 1300 14th avs South)

1400-1500 (1300 15th to 1300 16th avs South)

1600 1700 (1400 17th to 1400 18th avs South)

1800 1900 (1400 19th to 1400 20th avs South)

2000 2100 (1400 21st to 1400 22d avs South)

2200-2300 (1500 23d to 1500 24th avs South)

2400-2500 (1500 25th to 1600 26th avs South)

2600-2700 (1500 27th to 1400 28th avs South)

2800-2900 (1400 29th to 1300 30th avs South)

3000-3100 (1300 31st to 1300 32d avs. South)

JACKSON COURT, bet Dupont & Stockton from Jackson (N) Was Sullivan alley

JACKSON, bet Washington & Pacific from East North (at Drumm) (W) to Presidio (at 1st av)

1 50 (East North to 400 Drumm) (see 1 100 below)

1 100 (East North to 600 Davis) Kearny & Mission st cars (1 blk) Sacramento (3 blks) Union (1 blk)

100 200 (500 Davis to 600 Front) (see 200 300 below)

200 300 (600 Front to 600 Battery) Union (from) ferry (direct) Sansome or Kearny & Mission (2 blks)

300 400 (600 Battery to 700 Sansome) Union (from ferry) (horse) cars (direct) Kearny & Mission (2 blks) Union (1 blk) Sacramento (3 blks)

400 500 (700 Sansome to 800 Montgomery) Union or Sansome (direct) Montgomery (1 blk) Kearny (2 blks)

500 600 (800 Montgomery to 900 Kearny) Union or Kearny & Mission 3d & Kearny, Montgomery & 10th (1 blk)

600-700 (900 Kearny to 1000 Dupont), (see 500 600)

800 900 (1100 Stockton to 1200 Powell) (see 900-1000)

900-1000 (1200 Powell to 1300 Mason) Powell or Jackson st cars (direct) Washington (1 blk) NOTE—6th, Market, Eddy & Fulton, Ellis Post, Sutter or Sacramento transfer to Powell

1100 1200 (1400 Taylor to 1500 Jones) Jackson st cars (direct) Washington (1 blk) NOTE—6th, Market, Post, Sutter Sacramento (from ferry) or Powell (transfer) to Jackson when running on Powell, also when running to ferry transfers received from Sansome Montgomery or Kearny st cars (either way)

1300-1400 (1500 Leavenworth to 1500 Hyde), Jones & Hyde branch of California or Jackson st cars (direct)

1500 1600 (1800 Larkin to 1900 Polk) Larkin & Polk or Jackson (direct) (see 1100-1200 above)

1700 1800 (2000 Van Ness av to 2100 Franklin) Jackson (direct) Washington or Larkin & Polk (1 blk).

1900-2000 (2200 Gough to 2300 Octavia) Jackson (direct) Washington or Larkin & Polk (1 blk), (see 1100-1200

2100-2200 (2400 Laguna to 2500 Buchanan) Jackson (direct) Washington or Larkin & Polk (1 blk)

2300 2400 (2400 Webster to 2500 Fillmore) Jackson or Fillmore & 16th (direct) Washington or Larkin & Polk on Pacific av (1 blk).

2500 2600 (2500 Steiner to 2400 Pierce), (see 1100-1200).

2700-2800 (2400 Scott to 2400 Devisadero) Jackson or Eddy & Fulton (on Devisadero) (direct)

2900 3000 (2300 Broderick to 2200 Baker) Jackson st cars

3100 3200 (2200 Lyon to 2300 Central av) Jackson st cars

3300 3400 (100 Walnut to 100 Laurel) Jackson (2 blks). Eddy & Fulton (3 blks) Central & Clement (4 blks)

3500 3600 (100 Locust to 100 Spruce) Eddy & Fulton (3 blks) Jackson Central av & Clement (4 blks)

3700 3800 (100 Maple to 100 Cherry) Eddy & Fulton (3 blks) Clement & Cliff (motor) (4 blks) Jackson (6 blks).

JACKSON PARK, bet 17th Mariposa Arkansas & Carolina 8th & 18th (direct) Market (except McAllister) (transfer) to 8th (south)

JANSEN, bet Mason & Taylor from 850 Greenwich to 713 Lombard Powell (direct) Kearny & 3d (1 1-2 blks)

JAPAN, bet 1st & 2d from Brannan (SE) to Townsend Mail Dock line (direct) 1st 2d, 3d or 6th (transfer) to same), 6th & Sansome or Bryant (1 2 blk)

JAPAN AVENUE, bet China & India avs from Mission (at Lisbon) (SE) to La Grande av

300-400 (Lisbon to Madrid) Mission (3 blks)

500-600 (Edinburgh to Naples) Mission (5 blks)

700-800 (Vienna to Athens) Mission (7 blks)

900-1000 (Moscow to Munich) Mission (9 blks)

JARNAC, North of Paulding from 1700 San Jose av (NW) to Circular av (S P R R) San Mateo (direct)

JASPER ALLEY, bet Union & Filbert, from Jasper Place NOTE—Entrance (at 620 Union or 519 Filbert). Union or Kearny & 3d st cars (1 1-2 blks)

JASPER PLACE, bet Dupont & Stockton, from 620 Union to 519 Filbert Union or Kearny & 3d (1 1 2 blks)

JAVA, South of Frederick from Buena Vista av to 1500 Masonic av (Ashbury Heights). Masonic av or 18th st cars (1 blk)

JEFFERSON, bet Beach & Tonquin, from 2600 Powell (at Meiggs Wharf) to Presidio (at Lyon)

1 101 (2599 Powell to 2699 Mason) Meiggs Wharf, Kearny & 3d st cars (direct)

201 301 (2800 Taylor to 2899 Jones) Hyde (2 blks) Kearny & 3d or Powell st cars (3 blks)

401 501 (2900 Leavenworth to 2899 Hyde) O'Farrell, Jones & Hyde branch of California (direct)

601 701 (3200 Larkin to 3300 Polk) O Farrell, Jones & Hyde (2 blks) California transfers to Hyde

700 799 (3300 Polk to 3400 Van Ness av) O'Farrell, Jones & Hyde branch California (3 blks)

800 1200 (Van Ness av to Laguna) Fort Mason

1200-1300 (3801 Laguna to 3900 Buchanan) Fillmore & 16th

1400 1500 (3800 Webster to 3900 Fillmore) Fillmore & 16th

1600 1700 (3900 Steiner to 3800 Pierce) Fillmore & 16th (2 blks) Union st cars (4 blks) on Baker

1800 1900 (3800 Scott to 3800 Devisadero) Union st cars

2000 2100 (3700 Broderick to 3600 Baker) Union st cars

2100 2199 (3600 Baker to 3600 Lyon) Union st cars

JEFFERSON AVENUE, bet Cortland & Union avs from Andover av (E) to San Bruno av (Bernal Heights)

1-100 (Andover av to Moultrie) Mission (7 blks)

200 300 (Anderson to Ellsworth) Mission or San Bruno cars (10 blks)

400 500 (Gates to Folsom) San Bruno cars (8 blks)

600-700 (Banks to Prentiss) San Bruno cars (6 blks)

800 900 (Nevada av to Putnam) San Bruno cars (4 blks)

1000 1100 (Bronte to Bradford) (San Bruno cars (2 blks).

1200 1299 (Peralta to San Bruno av) San Bruno (direct)

JEFFERSON SQUARE, bounded by Gough Laguna, Golden Gate av & Eddy, Eddy & Fulton st cars

JEROME ALLEY, bet Montgomery & Kearny, from S s Pacific, Kearny & Mission (1 2 lbk), Sansome st cars (1 1 2 blks)

JERSEY, bet 24th & 25th from Dolores (W)

1 100 (1150 Dolores to 1251 Church), (see 100-200)

100-200 (1250 Church to 1151 Sanchez) Mission & West 22d & 24th st cars (1 blk)

500 599 (900 Diamond to 851 Douglass) (see 100-200)

JESSIE, bet Mission & Market (& south of Stevenson) from 48 1st st (SW) to point south of Hermann

1 59 (48 1st to Wells Fargo & Co Bldg), 6th & Sansome (at 1st) Mission 2d & Bryant or Market (1 2 blk)

100 115 (52 2d to 31 New Montgomery) 2d & Bryant (direct) Market or Mission Montgomery & 10th (1 2 blk)

117 199 (34 New Montgomery to 71 3d) 3d & Kearny (direct) Mission, Market or Geary (1 2 blk)

200 299 (E of 4th to 63 4th) Ellis & O'Farrell (at 4th) (direct) Mission or Market (1-2 blk)

300 399 (38 4th to 31 5th) Ellis & O'Farrell (at 4th) or 5th & Sansome (direct) Market or Mission (1-2 blk)

400 499 (62 Mint av (U S Mint) to 31 6th) Ferries, Park & Ocean (at 31 6th) (direct), Market or Mission (1-2 blk)

500 599 (40 6th to New Postoffice) Ferries, Park & Ocean cars (at 40 6th) (direct) Mission or Market (1-2 blk)

600-699 (38 7th to west of 7th) Mission or Market (1-2 blk)

700 799 (8th to 9th) not opened through

800-899 (68 9th to west of 9th) Larkin & Polk (direct) (at 9th) Mission or Market (except McAllister (1-2 blk)

900-999 (10th to E of 10th) Montgomery & 10th (direct), Mission Castro Valencia Haight (1-2 blk)

1000-1299 (11th to Hermann) not opened through

1300-1399 (41 Hermann to S of Hermann) Valencia or Mission (1-2 blk), Howard (1 1-2 blk).

JEWETT, bet Townsend & King from 4th to 5th, 6th & Sansome, Ellis & O'Farrell, 3d & Kearny, or Kentucky

JOHN, bet Jackson & Pacific from ... Powell (W) to 1316 Mason Powell st cars (direct) Jackson (1 2 blk)

JOHNSTON AVENUE, bet Parker & Henderson avs, from 901 Point Lobos av (S) to St Rose's av near Odd Fellows Cemetery Geary st cars (direct) Sutter & Clement line (1 blk)

JOICE, bet Stockton & Powell from 712 Pine (N) to 821 California California st cars (direct) Powell (1-2

JONES bet Taylor & Leavenworth from 1300 Market & McAllister (nearly opp 7th) (N) to Bay (at Jefferson)

1 100 (1300 Market & McAllister to 100 Golden Gate av) Jones st branch California st system (direct) or Market st cars (direct)

200 300 (200 Turk to 300 Eddy) Eddy & Fulton (6th) Ferries Park & Ocean or Jones st branch O Farrell Jones & Hyde st cars (direct)

400 500 (400 Ellis to 600 O Farrell) O Farrell Jones & Hyde branch of California or Ellis & O Farrell (from Park or S P Depot) (direct)

600-700 (600 Geary to 700 Post) O Farrell Jones & Hyde branch California Montgomery & 10th or Geary st cars

700 800 (700 Post to 800 Sutter) O Farrell Jones & Hyde branch California Sutter or Montgomery & 10th (direct)

711—Berkshire Hotel, bet Post & Sutter

900 1000 (900 Bush to 1000 Pine) O Farrell Jones & Hyde branch California (direct) Union transfer to Hyde & Jones NOTE Colonial Hotel cor Pine & Jones

1100 1200 (1200 California to 1300 Sacramento) California or Sacramento st cars (direct) Clay (1 blk)

1300 1400 (1300 Clay to 1300 Washington) Clay st cars from Ferry (direct) Washington from Central av (direct) Jackson or Sacramento (1 blk)

1400 1500 (1400 Washington to 1500 Jackson) Jackson or Washington st cars (direct)

1600 1700 (1600 Pacific to 1100 Broadway) Jackson or O Farrell Jones & Hyde or Powell st cars (2 blks)

1800 1900 (1100 Vallejo to 1000 Green) Union O Farrell Jones & Hyde or Powell st cars (2 blks)

1900 2000 (1000 Green to 1000 Union) Union st cars (direct) Hyde transfers to Union Powell (2 blks)

2100 2200 (1000 Filbert to 1000 Greenwich) Union (1 blk) O Farrell Jones & Hyde (2 blks) or Powell (2 blks)

2300-2400 (900 Lombard to 800 Chestnut) O Farrell Jones & Hyde (2 blks) California or Union transfer to Hyde or Powell (2 blks)

2500 2600 (700 Francisco to 600 Bay) Powell (1 blk) O Farrell Jones & Hyde (2 blks)

2700 2800 (600 North Point to 600 Beach) O Farrell Jones & Hyde (2 blks) Powell (3 blks)

2900 3000 (300 Jefferson to Tonquin) submerged

JONES ALLEY bet Sansome & Montgomery from 631 Washington (N) to 435 Jackson Union or Montgomery & 10th (direct)

JOOST AVENUE bet Sunnyside & Mangels avs from San Jose av (S P R R) (W) to Hamburg (Sunnyside) San Mateo cars (1 blk) near Glen Park

1 100 (Diamond to Acadia) Cemeteries line

200 300 (Baden to Congo) Cemeteries line (2 blks)

400 500 (Detroit to Edna) Cemeteries line (4 blks)

600 700 (Foerster to Genesee) Cemeteries line (6 blks)

JORDAN AVENUE bet Commonwealth & Michigan avs from California (S) to 1000 Point Lobos av Geary Sutter Central av & Clement or Cliff cars (direct) Eddy & Fulton (1 blk)

JOSEPHINE bet Central av & Eugenie from 100 Point Lobos av (S) to Laurel Hill Cemetery Geary st cars

JOSIAH AVENUE west of San Jose av near Ocean View west of Margaret near Lakeview av from Ridge Lane (SW) to Summit av Cemeteries line (4 blks)

JOY bet Faith & Esmeralda av from Holladay av (W) to Brewster (Bernal Heights) San Bruno cars (1

JULES AVENUE bet Faxon & Arlington avs from Lakeview av (N) to 1901 Ocean av (Lakeview)

1 100 (Lakeview to Grafton av) Ocean av cars

200-300 (Holloway to De Montfort) (see 1 100)

JULIA bet 7th & 8th from 1158 Mission (SE) to 642 Minna Mission st cars (direct) 8th & 18th (1 2 blk)

JULIAN AVENUE bet Mission & Valencia from S F Hospital (at 14th (S) to 3028 16th

1 99 (14th to 15th) Harrison & Guerrero (direct) Mission or Valencia (1 blk)

100 199 (15th to 16th) Fillmore & 16th (direct) (at 3028 16th) Mission or Valencia (1 2 blk)

JULIUS bet Kearny & Dupont from 334 Lombard (N) to Whiting Kearny & 3d st cars (1 1 2 blks)

JUNIPER bet 10th & 11th from 1417 Folsom (SE

1 99 (1417 Folsom to S of Folsom) Folsom st cars (direct) Montgomery & 10th (1 blk)

100 199 (1400 Harrison to 1221 Bryant) Harrison & Guerrero or 3d & Bryant (direct) Montgomery & 10th (1 2 blk) Bryant (In) (1 1 2 blks)

JUNIPERO bet St Rose's av & Turk from Masonic av (Calvary Cemetery) (W) to Parker av (Lone Mountain) Geary st cars (2 blks)

JUNO east of Pluto from 18th (S) to Lower Terrace near Statue of Liberty (Clarendon Heights) 18th st line or Masonic av cars (4 blks)

JUPITER bet Ceres & Diana from Thornton av (S) to Williams av (Silver Terrace South S F) 8th & 18th or Kentucky st cars (2 blks) San Bruno cars (1 blk)

JURI bet 25th & 26th from 3.1 San Jose av (W) to 1212 Guerrero San Mateo cars (direct) Valencia (1 blk)

K STREET bet J & L from 4th av (W) to Ocean

1-1000 (4th to 14th avs) Ferries Park & Ocean cars

1-100 (1600 4th to 1500 5th avs) 6th F P & O cars (2 blks)

200 300 (1600 6th to 1500 7th avs) 6th (F P & O) cars

400 500 (1500 8th to 1500 9th avs) 6th (F P & O) cars

600 700 (1500 10th to 1500 11th avs) 6th (F P & O) cars

800 800 (1500 12th to 1500 13th) 6th (F P & O) cars (3 blks for balance see H) numbers on H 300 higher

K SOUTH bet J & L (South) from 1st av (South) (SW) to Railroad av

1-100 (1st to 2d avs South) submerged

200 300 (3d to 4th avs South) submerged

400 500 (1300 5th to 1300 6th avs South)

600 700 (1300 7th to 1300 8th avs South)

800 900 (1300 9th to 1300 10th avs South)

1000 1100 (1300 11th to 1400 12th avs South)

1200 1300 (1400 13th to 1400 14th avs South)

1400 1500 (1400 15th to 1400 16th avs South)

1600 1700 (1500 17th to 1500 18th avs South)

1800 1900 (1500 19th to 1500 20th avs South)

2000 2100 (1500 21st to 1500 22d avs South)

2200 2300 (1600 23d to 1600 24th avs South)

2400 2500 (1600 25th to 1600 26th avs South)

2600 2700 (1600 27th to 1600 28th avs South)

2800 2900 (1500 29th to av South to 1400 30th & R R av)

KANSAS bet Rhode Island & Vermont from 8th & Division (at railroad crossing) (S) to Islais Creek

1 100 (Division to Alameda) Bryant or 8th & 18th st cars (2 blks) across railroad track

200 300 (15th to 16th) 8th & 18th st cars (direct) NOTE Market st cars except McAllister transfer at 8th

400 500 (17th to Mariposa) (see 200 300 above)

600 700 (18th to 19th) 8th & 18th st cars (2 blks)

800 900 (20th to 21st) East 22d & 24th st cars (4

1000 1100 (22d to Humboldt) East 22d & 24th st cars (2 blks) Mission Howard Folsom Bryant or West ... transfer to East ... cars

1200 1300 (... to 24th) Mission & East 22d & 24th

1400 1500 (25th to Army) Mission & East 22d & 24th st cars (... blks) (see 1000 1100)

KAPPELER COURT, bet Geary & Post from 419 Mason (W) Geary or Montgomery & 10th (1 2 blk) Powell or O'Farrell Jones & Hyde or Sutter (1 1 2 blks)

KATE, bet 7th & 8th from Bryant (S) 3d & Bryant st cars (direct) Harrison & Guerrero (from 30th) (direct) from Ferry (1 blk) 8th & 18th (1 2 blk) Market (except McAllister) transfer to 8th

KEARNY bet Montgomery & Grant av (or Dupont) from 700 Market & Geary (opp 3d) Chronicle Bldg (N) to Bay (at North Point)

1 100 (700 Market & Geary to 100 Post) 3d & Kearny Kearny & Mission Montgomery & 10th Geary or Market st cars (direct) Sutter st cars (1 blk)

100 200 (100 Post to 200 Sutter) Kearny & Mission 3d & Kearny or Montgomery & 10th (direct) Geary or Market st cars (1 blk)

200 300 (200 Sutter to 300 Bush) Sutter Kearny & Mission Kearny & 3d (direct) Montgomery & 10th (1 blk)

300 400 (300 Bush to 400 Pine) Kearny & 3d or Kearny & Mission (direct) Sutter California or Montgomery (1 blk) Montgomery & 10th (1 blk) NOTE—Market Sutter or Sacramento & Clay transfer to Kearny (direct)

400 500 (400 Pine to 500 California) Kearny & 3d or Kearny & Mission or California st (cable) cars (direct) Sacramento or Montgomery (1 blk) NOTE—Market Sutter & Sacramento & Clay transfer to Kearny

500 600 (500 California to 700 Sacramento) Kearny or California (1 blk) Sacramento & Clay st cars (direct)

600 700 (600 Sacramento to 800 Clay) Sacramento & Clay or Kearny (direct) Montgomery or California (1 blk) NOTE Market or Sutter transfer to Kearny

700 800 (700 Clay to 800 Washington) Kearny & Mission 3d & Kearny or Montgomery & 10th (direct) Market Sutter or Sacramento & Clay transfer to Kearny Hall of Justice Cor Washington & Kearny

800 900 (800 Washington to 900 Jackson) Kearny & Mission Kearny & 3d or Montgomery & 10th (direct)

1000 1100 (1000 Pacific to 600 Broadway) Kearny and Mission Kearny & 3d st cars (direct) Union (1 blk)

1200 1300 (500 Vallejo to 400 Green) Telegraph Hill Kearny & 3d or Union (2 blks) at Dupont NOTE—Elevation from Broadway to Vallejo is 82 feet

1400 1500 (400 Union to 400 Filbert) Telegraph Hill Kearny & 3d or Union (4 blks) at Union

1600 1700 (400 Greenwich to 360 Lombard) Telegraph Hill Kearny & 3d (3 blks) at 300 Powell Powell (4 blks) Union (6 blks) NOTE—Elevation at Greenwich is ... feet

1800 1900 (300 Chestnut to 100 Francisco) Sansome st cars (4 blks) Kearny & 3d (3 blks) Powell (6 blks)

2000 2099 (100 Bay to North Point) Kearny & 3d (3 blks) at 2400 Powell—Sansome (4 blks)

KENTUCKY (Potrero) bet Illinois & Tennessee from China Basin (at Channel) S to 2d av (S)

1 100 (4th & Channel to Hooper) Kentucky st cars

200-300 (Irwin to Hubbell)

400 500 (South to Merrimac)

600 700 (Alameda to El Dorado)

800 900 (500 16th to 600 17th)

1000 1100 (500 Mariposa to 600 18th) 3d and Kentucky or 8th & 18th st cars (direct) (See 1 100 above) NOTE Market except McAllister transfer to 8th or 18th

1200 1300 (600 19th to 700 20th) See 1000 1100 above

1400 1500 (Kentucky Place to 700 22d) (See 1000 1100)

1600 1700 (800 23d to 800 24th) (See 1000 1100 above)

NOTE United Railroads carhouse at 23d & Kentucky

1800 1900 (900 25th to 900 26th) Kentucky st cars

2000 2100 (Army to Marin) (Kentucky st cars

2200 2300 (Islais to 1st av South) Kentucky st cars

2300 2399 (1st av to 2d av South) Kentucky st cars

KENTUCKY PLACE, bet 21st & 22d from 900 Minnesota (E) to 1400 Kentucky 8th & 18th or Kentucky st

KENT bet Union & Filbert from 1811 Mason (W) Union or Powell (direct), Kearny & 3d (1 1 2 blks)

KEYES ALLEY bet Powell & Mason from 906 Pacific (N) Powell or Jackson st cars (1 2 blk)

KIMBALL PLACE, bet Leavenworth & Hyde from 1420 Sacramento (N) or 1423 (S) Sacramento st cars (direct) Clay or California st cars (1 1 2 blks)

KING bet Townsend & Berry from the Bay (at 2d) SW to 8th

1 100 (Gale to 799 2d) (See 100 200 below)

100 200 (799 2d to 800 3d) 3d & Kentucky st cars (direct). 2d & Bryant 3d & Kearny or 6th & Sansome (1 blk).

200 300 (800 3d to 700 4th) (See 100 200 above)

300 400 (4th to 5th) Freight Sheds S P Co

500 600 (700 6th to 800 6th) 6th F P & O cars (2 blks). Bryant (3 blks) Brannan (2 blks) NOTE—S P yards and sheds on north side King

KINGSTON, bet 30th & Brook from 3470 Mission (W) to 921 San Jose av Mission or San Mateo cars (direct)

KISSLING bet Howard & Folsom from 220 11th W to 2 1 12th Howard or Folsom st cars (1 2 blk)

KNIGHT'S PLACE bet Mission & Otsego from Mohawk av NE West End Tract near San Miguel Mission or San Mateo cars (3 blks)

KNOX bet Madison & Mansfield from Felton S to Dwight (Clark & Crocker Tract) University Mound Mission st cars (4 blks) San Bruno cars (19 blks)

KOHLER'S PLACE bet Montgomery & Kearny, from 301 Green (S) Kearny or Union st cars (3 1 2 blks)

KOSSUTH bet Islais Creek & Baker av from Freedom W to Barneveld av South S F San Bruno cars (3 blks) at 1801 San Bruno av & 16th ave South

KRAMER PLACE bet Dupont & Stockton from 603 Greenwich S to Fardee Alley Kearny & 3d (1 1 2 blks). Powell (1 1 2 blks)

KRAUSGRILL PLACE, bet Dupont & Stockton from 526 Filbert N thence E to Medau Place, Kearny & 3d (green) cars (1 1 2 blks) Powell or Union (2 1 2 blks)

L ST bet K & M from 7th av (W) to Ocean

1 4200 (7th to 49th avs) Ferries Park & Ocean cars (4 See H st (numbers on H st 700 higher than L st)

L SOUTH bet K & M South from 1st av SW to 27th av South

1 2500 (1st av SW to 26th avs South) 8th & 18th & 3d & Kentucky st cars (2 blks)

1 100 (1st to 2d avs South) submerged

200 300 (3d to 4th avs South) submerged

400 500 (1300 5th to 1300 6th avs South)

600 700 (1400 7th to 1400 8th avs South)

800 900 (1400 9th to 1400 10th avs South)

1000 1100 (1400 11th to 1500 12th avs South)

1200 1300 (1500 13th to 1500 14th ave South)

1400 1500 (1500 15th to 1600 16th avs South)

1600 1700 (1600 17th to 1600 18th avs South)

1800 1900 (1600 19th to 1600 20th avs South)

2000 2100 (1600 21st to 1600 22d avs South)

2200 2300 (1700 23d to 1700 24th avs South)

2400 2500 (1700 25th to 1700 26th avs South)

LAFAYETTE bet 11th & 12th from 1549 Mission SE to ... Howard Mission or Howard (1 2 blk) Valencia Haight or Castro st cars (1 1 2 blks) at Market & 11th

LAFAYETTE PARK bounded by Gough Laguna Sacramento or Washington st cars (direct) California or Jackson st cars (1 blk) Fillmore & 16th (3 blks)

LAFAYETTE PLACE bet Kearny & Dupont from 424 Green N to 421 Union Union st cars (1 1 2 blks), Kearny & 3d st cars (2 1 2 blks) at Broadway

LA GRANDE AVE from India SW to P Somps Tract Mission st cars (12 blks) Excelsior Homestead

LAGUNA [illegible] from Market & [illegible] cars [illegible]
[illegible] st cars
[illegible] Hayes st cars (1 blk)
[illegible] Hayes st cars
[illegible] McAllister) McAllister st cars
[illegible] McAllister) McAllister st cars
[illegible] Golden Gate av) McAl- [illegible] (1 blk)
[illegible] Eddy & Fulton or (6th) [illegible] (direct)
[illegible] O'Farrell) Ellis & O'Farrell st. [illegible] Geary (2 blks)
[illegible] Post) Geary (direct) Sutter [illegible]
[illegible] to 1700 Sutter) Sutter st cars
[illegible] Bush to [illegible] Pine) Sutter or California [illegible]
[illegible] California) California st cars [illegible] Hyde & Jones or [illegible] transfer
[illegible] Sacramento to [illegible] Clay) Sacramento & [illegible] California or Washington (1 blk). [illegible] (2 blks)
[illegible] Washington to 2100 Jackson) Jackson or [illegible] (direct)
[illegible] Pacific av) Larkin & Polk [illegible] or Jackson (direct)
[illegible] 2300 [illegible] Broadway to [illegible] Vallejo) Larkin & Polk [illegible] (1 blk), Union (3 blks)
[illegible] Union) Union st cars (di- [illegible] O'Farrell Jones & Hyde branch Califor- [illegible] Union (at Hyde)
[illegible] Greenwich) Union st cars
[illegible] to 1700 (Chestnut) Union or Fill- [illegible] (Hill Line) (4 blks)
[illegible] to 1500 Bay) Fillmore & 16th [illegible]

LAIDLEY [illegible] & Castro from 30th SE to Fair- [illegible] Castro, near Glen Park. Fair- [illegible] Mission & 29th st cars [illegible] & Guerrero (3 blks)
200-300 [illegible] to [illegible] Harrison & Guerrero (2
400-500 [illegible] (See 200-300)

LAKE [illegible] & Presidio, from 1st av W to [illegible]
1-100 [illegible] 1st to [illegible] avs) Eddy & Fulton st cars (di- [illegible] California Cliff) (1 blk) Sutter & Clement (2 [illegible]
200-300 [illegible] to [illegible] 4th avs) (See 1-100 above)
400-500 [illegible] 5th to [illegible] 6th avs) (See 1-100 above)
600-700 [illegible] th to [illegible] 8th avs) (See 1-100 above)
800-900 [illegible] th to [illegible] th avs) California Cliff (motor) [illegible] Sutter Central av or Clement (2 blks)
1000-1100 [illegible] th to [illegible] th avs) (See 800-900 above)
1200-1300 [illegible] th to [illegible] 14th avs) (See 800-900 above)
1400-1500 [illegible] 15th to [illegible] 16th avs) (See 800-900 above)
1600-1700 [illegible] th to [illegible] 18th avs) (See 800-900 above).
1800-1900 [illegible] th to [illegible] th avs) (See 800-900 above)
2000-2100 [illegible] to [illegible] d avs) (See 800-900 above)
2200-2300 [illegible] to [illegible] 4th avs) (See 800-900 above)
2400-2500 [illegible] 25th to [illegible] th avs) (See 800-900 above)
2600-2700 [illegible] th to [illegible] th avs) (See 800-900 above)
2800-2900 [illegible] th to [illegible] th avs) (See 800-900 above)
3000-3100 [illegible] 31st to [illegible] 32d avs) (See 800-900 above)
3100-3199 [illegible] avs) (See 800-900 above)

LAKEVIEW AVENUE, (NW) from San Jose av. to Lee [illegible] (W) to Orizaba av bet Thrift to Grafton av. Lakeview [illegible] San Jose av to Lee av) Cemeteries line:

LANDERS, [illegible] & Church, from 14th (S) to [illegible] Albert Alley to 16th). Fillmore & 16th (1-2 [illegible] Castro or Fillmore & 16th (1-2 blk).
121-199 [illegible] Alley to 16th (opp Mission Dolores) Fill- [illegible] 16th st cars (direct) Castro (2 1-2 blks)

LANGTON, bet 7th & 8th, from 1113 Howard (SE.) to Bryant
1-99 1113 Howard to 1116 Folsom) Howard or Folsom st. cars (direct) 8th & 18th (1-2 blk)
100-199 [illegible] Folsom to 1122 Harrison) Harrison (from [illegible] Folsom (direct) 8th & 18th (1-2 blk)
200-299 [illegible] Harrison to 916 Bryant) 2d & Bryant or Harrison & Guerrero (direct), & 8th & 18th (1-2 blk).
300-399 [illegible] Bryant to S of Bryant) 2d & Bryant or San Mateo [illegible] (direct) 8th & 18th (1-2 blk)

LAPIDGE bet Valencia & Guerrero from 3541 18th (S) [illegible] th Harrison & Guerrero or Valencia (1-2 blk)

LARKIN, bet Hyde & Polk from 1600 Market & Hayes [illegible] (N) to the bay (at Tonquin)
1-100 [illegible] Market & Hayes to Grove & City Hall av) Larkin & Polk, Montgomery & 10th or Market st cars Hayes, Haight, Valencia or Castro (direct)
200-300 [illegible] to [illegible] McAllister) Larkin & Polk or Mc- Allister (direct) Montgomery & 10th (1 blk). Market [illegible] (2 blks) NOTE—City Hall on east side
300-400 [illegible] McAllister to 400 Golden Gate av) Larkin & Polk or McAllister of Market st system) (direct) Turk or Montgomery & 10th (2 blks)
500-600 [illegible] Turk to [illegible] Eddy) Larkin & Polk. Eddy & Fulton or (6th) Ferries Park & Ocean cars (direct).
700-800 [illegible] Ellis to [illegible] O'Farrell) Ellis & O'Farrell or Larkin & Polk (direct) Eddy & Fulton or Geary (2
800-900 (800 O'Farrell to [illegible] Geary) Geary or Larkin & Polk (direct), Ellis & O'Farrell (1 blk)
1000-1100 [illegible] Post to 1100 Sutter) Sutter or Larkin & Polk st cars (direct)
1200-1300 [illegible] Bush to [illegible] Pine) Sutter California or O'Farrell Jones & Hyde Larkin & Polk (1 blk).
Lurline Salt Water Baths cor Bush & Larkin
1300-1400 (1400 Pine to [illegible] California) California st cars (direct) or O'Farrell Jones & Hyde or Larkin & Polk (1 blk) Sacramento st cars (2 blks)
1500-1600 [illegible] Sacramento to [illegible] Clay) Sacramento & Clay st cars (direct) Larkin & Polk or O'Farrell Jones & Hyde (1 blk) California or Washington (2 blks)
1700-1800 [illegible] Washington to 1500 Jackson) Jackson or Washington (direct) O'Farrell Jones & Hyde or Larkin & Polk st cars or Clay (from ferry) (1 blk)
1800-1900 (1500 Jackson to [illegible] Pacific) Jackson st cars (direct) Washington or Larkin & Polk or O'Farrell, Jones & Hyde st cars (1 blk)
2000-2100 [illegible] Broadway to [illegible] Vallejo) O'Farrell Jones & Hyde or Larkin & Polk (horse) cars (1 blk) Jackson [illegible] blks) Washington or Union (3 blks)
2200-2300 [illegible] Green to [illegible] Union) Union st cars (direct) O'Farrell Jones & Hyde or Larkin & Polk (horse) cars (1 blk) NOTE Hyde or California (transfer)
2400-2500 [illegible] Filbert to [illegible] Greenwich) Union st cars [illegible] O'Farrell Jones & Hyde (1 blk)
2600-2700 [illegible] Lombard to 1100 Chestnut) O'Farrell, Jones & Hyde st cars (1 blk). Union or California (transfer) at Hyde.
2800-2900 [illegible] to 900 Bay) (see 2600-2700)
3000-3100 [illegible] North Point to 900 Beach) (see 2600-2700)
3200-3300 [illegible] Jefferson to Tonquin). (see 2600-2700)

LARKIN AVENUE, bet Ellis & O'Farrell from 1718 Larkin (E) Larkin & Polk (direct) Ellis & O'Farrell (1-2 blk) Eddy or Geary st cars (1 1-2 blks)

LASKIE, bet 8th & 9th from 1232 Mission (N), Mission (direct) 8th & 18th or Larkin & Polk (1-2 blk) Market st cars (except McAllister) (1 1-2 blks)

LATHAM PLACE, bet Ellis & O'Farrell, from 203 Mason (W) Ellis & O'Farrell or O'Farrell, Jones & Hyde (1 2 blk) Powell Geary, Eddy or Montgomery & 10th (with white panels) (1 1 2 blks).

LATONA, bet Railroad av & Pomona from Bay View (S) to Thornton (Silver Terrace, South S F) 8th & 18th or 3d & Kentucky (direct) at 1600 R R av

LAURA PLACE bet Sansome & Montgomery from [illegible] (S) to Mills Bldg Montgomery & 10th or Sansome st cars (1 2 blk) California, Kearny or Bush & Sutter (1 1-2 blks)

LAUREL bet Walnut & Locust from Presidio (at Pacific av) (S) to California
1-100 [illegible] Pacific av to 300 Jackson) Jackson st cars (2 blks) Eddy & Fulton (3 blks)
200-300 (Washington to Clay) Eddy & Fulton (1 blk). Jackson or Sutter & Central av (2 blks)
400-499 (Sacramento to California) Eddy & Fulton California (Cliff) Sutter & Clement or Central & 8th av cars (direct) Jackson, California or Sacramento (transfer) to Eddy & Fulton

LAUREL AVENUE, bet Turk & Eddy, from Larkin (interruptedly) to Fillmore
1-99 (Larkin to Polk) not opened through
100-199 (Polk to Van Ness av) not opened through
200-299 (769 Van Ness av to 808 Franklin) Eddy & Fulton st cars (on Turk or Eddy) (1-2 blk)
300-399 (Franklin to Gough) not opened through
400-599 (Gough to Laguna) Jefferson Square
600-699 (Laguna to Buchanan) not opened through
700-799 (12.7 Buchanan to 1114 Webster) Eddy & Fulton st cars (1-2 blk)
800-899 (1116 Webster to 1216 Fillmore) Fillmore & 16th st cars (direct) Eddy & Fulton (1-2 blk).

LAUREL PLACE, bet Folsom & Harrison, from 350 1st st (W) to 31 Essex Folsom, 5th & Sansome or Harrison & Guerrero San Mateo cars (1-2 blk).

LAUSSAT AVENUE, bet Waller & Haight from Buchanan (opp Protestant Orphan Asylum) (W) to 214 Steiner.
1-99 (215 Buchanan to 116 Webster) Haight (1-2 blk)
100-199 (Webster to Fillmore) not opened through
200-299 (213 Fillmore to 214 Steiner) Fillmore & 16th or Haight st cars

LAWRENCE PLACE, bet Harrison & Bryant, from 425 Fremont (W) (left side) Harrison & Guerrero (S. F & S M) cars (1-2 blk), Folsom (1 1-2 blks), 5th & Sansome (2 1 2 blks) at 1st) Market (4 1-2 blks)

LAYTON (SE) of Conkling, from Silver av (N. to point near R st South (South S F) San Bruno cars (5 blks)

LEAVENWORTH, bet Jones & Hyde from City Hall (at 100 McAllister) (N) to Bay at Jefferson
1-100 (100 McAllister to 200 Golden Gate av) Montgomery & 10th or McAllister (direct). Jones st branch O'Farrell, Jones & Hyde or Market st cars (1 blk)
200-300 (300 Turk to 400 Eddy) Eddy or Fulton or (6th) Ferries, Park & Ocean cars (direct). Ellis, O'Farrell or Jones & Hyde (1 blk)
300-400 (400 Eddy to 500 Ellis) Montgomery & 10th, Ellis & O'Farrell or Eddy & Fulton (direct). O'Farrell, Jones & Hyde (1 blk)
500-600 (600 O Farrell to 700 Geary) Geary or Montgomery & 10th (with red panels) (direct) Ellis (transfers) to Leavenworth (N), O'Farrell Jones & Hyde (1 blk)
700-800 (800 Post to 900 Sutter) Sutter or Montgomery & 10th (with red panels) (direct). O Farrell, Jones & Hyde (1 blk).
900-1000 (1100 Bush to 1200 Pine) Sutter or California (1 blk) or O'Farrell, Jones & Hyde (direct)
1000-1100 (1200 Pine to 1300 California) California or O'Farrell, Jones & Hyde (direct)
1200-1300 (1400 Sacramento to 1400 Clay) Sacramento or Clay st cars (direct), California, O'Farrell, Jones & Hyde or Washington (1 blk)
1400-1500 (1400 Washington to 1300 Jackson) Jackson or Washington (direct). O'Farrell, Jones & Hyde (1 blk)
1500-1600 (1300 Jackson to 1300 Pacific) Jackson st cars direct), Washington or O'Farrell, Jones & Hyde (1 blk).
1700-1800 (1200 Broadway to 1200 Vallejo) O'Farrell Jones & Hyde (1 blk), Jackson (2 blks) or Union (3 blks)
1900-2000 (1100 Green to 1100 Union) Union st cars (direct) O'Farrell Jones & Hyde (transfer) (at Hyde)
2100-2200 (1100 Filbert to 1100 Greenwich) O'Farrell Jones & Hyde (1 blk) Union (2 blks)
2300-2400 (1000 Lombard to 900 Chestnut) O'Farrell, Jones & Hyde (1 blk) NOTE—Union or California (transfer)
2500-2600 (800 Francisco to 700 Bay), (see 2300-2400)
2700-2800 (700 North Point to 600 Beach), (see 2300-2400).
2900 3000 (400 Jefferson to Tonquin) submerged.

LEDYARD, bet Charter Oak & Scott avs., from Silver av (SE) (South S F) San Bruno cars (3 blks)

LEE, bet San Bruno av & Heath, from Cortland av (S) Folsom & San Bruno cars (direct) at 2000 San Bruno av, (see Adam)

LEE AVENUE, bet Harold & Brighton avs, from Lakeview av (N) to 1201 Ocean av (Lakeview)
1-100 (Lakeview av to Grafton av) Ocean av cars
200-299 (Holloway av to Ocean av) Ocean av cars

LEIDESDORFF, bet Sansome & Montgomery, from Pine (N) to Clay
1-99 (322 Pine to 425 California) California st cars (direct), Montgomery & Sansome (1-2 blk). Sacramento (1 blk), Kearny (1 1 2 blks)
100-199 (426 California to 627 Sacramento) California or Sacramento (direct), Montgomery or Sansome (1-2 blk) Kearny (1 1-2 blks)
200-299 (528 Sacramento to 527 Clay). Sacramento & Clay st cars (direct), Sansome or Montgomery (1-2 blk). California (1 blk), Kearny (1 1-2 blks)

LENA PLACE, bet 20 & 21st, from 1001 Illinois (E) (Potrero) 8th & 18th or 3d & Kentucky (1 1-2 blks)

LEONARD PLACE, bet Turk & Eddy, from 203 Leavenworth (W) Montgomery & 10th (direct). Eddy & Fulton or Turk st cars (1-2 blk)

LEROY PLACE, bet Jones & Leavenworth, from 1354 Sacramento (N) or 1353 Sacramento (S) Sacramento st cars (direct), California or Clay (1 1-2 blks).

LESSING, bet Mission & San Jose av, from Liebig (NE) near County line (Ocean View) San Mateo (1 blk).

LEVANT, bet Park Hill av & Congress, from Masonic av & States (S) (6th) Ferries, Park & Ocean (4 blks) 18th st branch San Mateo line (5 blks)

LEWIS, bet Tonquin & the bay, from Polk (W) to Presidio (at Lewis) This street is submerged

LEWIS PLACE, bet Post & Sutter, from 607 Taylor (W) to 706 Jones O'Farrell Jones & Hyde or Montgomery & 10th st cars (direct). Sutter (1-2 blk)

LEXINGTON AVENUE, bet Valencia & Mission, from 49 Sycamore av to 3266 21st
1-99 (49 Sycamore av to 3470 18th) Mission or Valencia (1 2 blk) Howard or Harrison & Guerrero (1 1-2 blks)
100-199 (3475 18th to 3466 19th) same as 1-99 above
200-299 (3467 19th to 3574 20th) same as 1-99 above
300-399 (3573 20th to 3266 21st) same as 1-99 above

LIBERTY, bet 20th & 21st, from Valencia (W) to Castro
1-99 (956 Valencia to 819 Guerrero) Valencia or Harrison & Guerrero (direct), Mission & West 22d (1 1-2 blks).
100-199 (820 Guerrero to 719 Dolores) Harrison & Guerrero (direct) Valencia or West 22d (1 1 2 blks)

Liberty—Continued
200 299 (. . . Dolores to 835 Church) Harrison & Guerrero or Mission & West 22d (1 1 2 blks)
300 399 (830 Church to 739 Sanchez) Harrison & Guerrero (2 blks) Castro 18th or West 22d & 24th (2 1 2
400 499 (740 Sanchez to . . Noe) Castro st cars (1 1 2
600 599 (. . Noe to 761 Castro) Castro st cars
LICK, or REDFIELD ALLEY bet Union & Filbert from . . . Taylor (W) Union . . . cars (1 2 blk)
LICK ALLEY bet Market & Mission from 58 First (W) to Ecker 5th & Sansome (at . . 1st) (direct) Mission (1 3 blk) Market or Sutter (. . blk) at 1st & Market
LICK PLACE, bet Montgomery & Kearny from 14 Post (N) to 113 Sutter Montgomery & 10th or Sutter (direct) 3d & Kearny Kearny & Mission or Market st cars (1 2 blk)
LIDA PLACE bet Mission & Valencia from . . . 15th (S) to 16th Fillmore & 16th st cars (direct) Mission or Valencia (1 2 blk) San Mateo or Howard (1 1 . blks)
LIEBIG, bet Goethe & Regent from . . . Mission (NW) to Palmetto av (S P R R) 2 blks from Ocean View Station Cemeteries line (direct) at 3. . . San Jose . .
LILAC ALLEY, bet Howard & Mission from 3275 24th (S) to 3386 26th
1 99 (3257 24th to 3386 26th) Mission st cars (1 4 blk) at 2800 Mission Howard or East 22d & 24th (1 2 blk), Valencia or Howard (1 1 2 blks)
100 199 (3387 25th to 3386 26th) Howard Bryant or Mission st cars (direct)
LILY AVENUE, bet Page & Oak from 17 Franklin to point W of 420 Buchanan
1 99 (17 Franklin to 134 Gough) Haight Valencia or Castro (1 2 blk) Hayes (2 1 2 blks)
100-199 1911 Jones to 1910 Leavenworth) (see 1 99 above) Castro (1 1 2 blks) Hayes (2 1 2 blks)
200 299 (251 Octavia to 312 Laguna) Haight st cars (1 1-2 blks) Hayes (2 1 2 blks) Castro (2 1 2 blks)
300-400 (319 Laguna to 420 Buchanan) Haight st cars (1 1 2 blks) Hayes (2 1 2 blks
LILY TERRACE, bet Bush & Pine from 625 Powell (W) Powell (direct) Sutter or California (1 1 2 blks)
LINCOLN, bet Green & Union from 1811 Taylor (W) to 1901 Leavenworth
1 99 (1811 Taylor to 1910 Jones) Union st cars (1-2 blk), Powell (1 1 2 blks) NOTE—O Farrell Jones & Hyde transfer to Union (1-2 blk)
100 199 (1911 Jones to 1910 Leavenworth) (see 1-99 above).
LINCOLN AVENUE, west of Corbett av from 18th (S) to Army thence bet ,Bellevue & Twin Peaks av (S)
(Clarendon av to Romain) 18th st branch Harrison & Guerrero (4 blks)
(Romain to 28th) Mission & West 22d & 24th st cars
(28th to 34th) Mission & 29th (6 blks) West 22d & 24th st cars (8 blks)
LINCOLN PLACE, bet Howard & Folsom from 345 Fremont (E side) Howard or Folsom st cars (1-2 blk) Fifth & Sansome (1 1 2 blks)
LINCOLN PLACE, bet Union & Filbert from 2008 Hyde (E), O Farrell Jones & Hyde or Union (direct)
LINDEN AVENUE, bet Fell & Hayes from point E of 111 Van Ness av (W) to 512 Webster
1 100 (E of Van Ness av to Van Ness av) Hayes st cars (1 2 blk)
100-199 (111 Van Ness av to 260 Franklin) Hayes st cars (1 2 blk) Haight Valencia or Castro (1 1 2 blks
200 299 (231 Franklin to 312 Gough) Hayes st cars (1 2)
300-399 (311 Gough to 416 Octavia) Hayes cars (1 2 blk)
400 499 (461 Octavia to 516 Laguna) Hayes (1 2 blk)
500 599 (517 Laguna to 612 Buchanan) Hayes (1 2 blk)
600 699 (613 Buchanan to 512 Webster) Hayes st cars (1 2 blk), Fillmore & 16th (1 1 2 blks)
LIPPARD AVENUE bet Fulton & Clinton avs from N & S sides of Berkshire near intersection of 30th & Castro (near Glen Park) San Mateo cars (. blks)
LISBON bet Paris & Madrid from Silver av (SW) to Amazon av (Excelsior Homestead)
1 299 (Silver av to Amazon) Mission st cars (3 blks), see Madrid for cross streets)
LIZZIE bet Eugenia & Cortland avs from 3421 Mission (SE) to Prospect av (Bernal Heights)
1 99 (Mission to California av) Mission st cars
100 199 (California av to Prospect av) Mission st cars
LLEWELLYN, east of San Bruno av bet Bourne & Osceola from Freedom (S) to Nashua (South S F) San Bruno cars (8 blks) at San Bruno av & 15th av
LLOYD bet 14th & Waller from 71 Scott (N) to 92 Devisadero Haight st cars (1 1 2 blks) Fillmore & 16th (. blks) Castro or Valencia (from Mission) transfer
LOBOS bet Farallones & Minerva from Lee av & Capitol (W) to Orizaba (R R Homestead Ocean View)
1-100 (Lee av to Plymouth av) Cemeteries line
200 299 (Capitol av to Orizaba av) Cemeteries line
LOBOS SQUARE bet Laguna Webster Chestnut & Bay Fillmore (Hill line) (1 blk) Union (4 blks)
LOCUST bet Laurel & Spruce from Presidio (at Pacific av) (S) to California
1 100 (Presidio to 3700 Jackson) Eddy & Fulton or Jackson st cars (. blks)
200 300 (. . Washington to 3600 Clay) Eddy & Fulton st cars (1 blk) Sutter & Clement (2 blks) Jackson (. blks)
400 499 (. . . Sacramento to 3500 California) Eddy & Fulton or Sutter Clement Central av or Cliff motor cars (direct)
LOCUST AVENUE, bet McAllister & Golden Gate av from Larkin (W) to Buchanan
1 100 (. . Larkin to 414 Polk) Larkin & Polk (direct) McAllister (1 2 blk)
100 199 (415 Polk to 512 Van Ness av) McAllister st cars (1 2 blk) Turk or Larkin & Polk (1 1 2 blks)
200 299 (512 Van Ness av to 618 Franklin) McAllister st cars (. blk) Turk (1 1 2 blks) Eddy (2 1 2 blks)
300 399 (. . Franklin to W of Franklin) (see 200 299)
400 599 (. . . to Laguna) not opened through
600 699 (. . Laguna to W of Laguna) (see 200 299)
LOEHR west of San Bruno av bet Britton & Sawyer from . . . (SW) to Medford Railroad av cars (. blks) San Bruno cars (26 blks)
LOGAN, west of Saratoga & east of Dublin from La Grande av (SE) to point below Dwight (University Mound) Mission st cars (17 blks)
LOMBARD bet Greenwich & Chestnut from East North & Battery (W) to Presidio Reservation
1 100 (East North & Battery to 1500 Sansome) Sansome st cars (direct)
200 300 (. . Montgomery to 1700 Kearny) Telegraph Hill (. . . 175 feet) Kearny & 3d (3 blks)
400 500 (. . Kearny to 1900 Stockton) Kearny & 3d (1 . . . Powell) Powell st cars (3 blks)
500 600 (. . Stockton to 2000 Powell) Kearny & 3d (direct) Powell (. blks
600 700 (. . Powell to 2100 Mason) Powell or Kearny & 3d (direct)
800 900 (. . . to 2300 Jones) Powell (direct)
1000 1100 (. . Leavenworth to 2300 Hyde) Russian Hill (. . . feet) O Farrell Jones & Hyde (direct) Union transfers at Hyde
1200 1300 (. . Larkin to 2700 Polk) O Farrell Jones & Hyde (. blks) Union (2 blks)
1400 1500 (. . Van Ness av to 2900 Franklin) Union (3 blks) O Farrell Jones & Hyde (4 blks)

Lombard—Continued
1600 1700 (3000 Gough to 3100 Octavia) Union (1 blks) O Farrell Jones & Hyde transfer to Union
1800 1900 (. . . Laguna to 3300 Buchanan) Union or Fillmore & 16th st cars (3 blks)
2000 2100 (. . Webster to 3300 Fillmore) Fillmore & 16th st cars (direct) Union (3 blks)
2200 2300 (. . . Steiner to 3200 Pierce) Fillmore & 16th st cars Union (3 blks
2400 2500 (. . . Scott to 3200 Devisadero) Union (3 blks) O Farrell Jones & Hyde transfers to Union st cars
2600 2700 (3100 Broderick to 3000 Baker) Union st cars
2700 2799 (3000 Baker to 2900 Lyon) . . .
LOMBARD PLACE bet Stockton & Powell from 410 Lombard (S) Kearny & 3d (1 2 blk) Powell (1 1 2 blks)
LONDON, bet Mission & Paris from Jewish Orphan Asylum (S) to Amazon av Mission st cars (1 blk) (Excelsior Homestead)
100 200 (Jewish Old Peoples Home to China av) Mission
300 400 (Brazil to Persia avs) Mission st cars (1 blk)
600 600 (Russia to France avs) Mission st cars (1 blk)
700 799 (Italy to Amazon avs) Mission st cars (1 blk)
LOOMIS, east of San Bruno av (1 blk) from continuation of Vermont near Army (S) to Paul av (South S F) San Bruno cars (1 blk) at 15th av
LOTTA, bet Stanyan & Willard from Parnassus av (S) to Woodland av Ellis & O Farrell or Ferries Park & Ocean cars
LOUISA ALLEY, bet Folsom & Harrison 3d & 4th (entrance at 323 4th) from N & S . . . Ellis & O Farrell st cars (direct), Folsom or Harrison (from Ferry 1 2 blk)
LOUISBURG, west of San Jose av (3 blks) from San Miguel, bet Tara & Howth from 801 Ocean av to Ridge Lane
1 100 (Ocean av to Geneva av) Mission or San Mateo cars (4 blks)
200 300 (Onadilla av to Mt Vernon av) (see 1 100 above)
LOUISIANA, bet Maryland & Georgia from China Basin (at Alameda) (S) to 1st av (S) (Potrero)
200 300 (18th to 20th) Union Iron Works
300 400 (20th to 22d) 8th & 18th or 3d & Kentucky st cars (4 blks) NOTE Risdon Iron Works & Sugar Refinery on east side Union Iron Works & Independent Light Co on west side
500-600 (23d to 24th) 8th & 18th or 3d & Kentucky st cars
LOWELL, east of Mission bet Guttenberg & Whittier from New Morse av (SE) to county line
1 100 (Mission to Morse) Cemeteries line (4 blks)
200-300 (Brunswick to Hanover) (see 1 100 above)
LOWER TERRACE, from Serpentine Place near Juno (W & SW) to 17th (opp Uranus) (Clarendon Heights) 18th st branch San Mateo cars
1 100 (Serpentine Place to Angle (W) of Juno & Pluto)
100-199 (Angle to Serpentine Place near 4500 17th)
LUCK, opp Napoleon from Loomis (E) to Orleans (South S F) San Bruno cars (2 blks) at Army
LUCKY, bet Folsom & Harrison from 24th (S) to 26th Folsom or Mission & West 22d & 24th st cars
LUCY, bet Railroad av & Ceres from Thornton av (S) to Williams av (Silver Terrace South S F) 8th & 18th or 3d & Kentucky st cars at 1700 Railroad av
LULU, bet Vance & Veu de Leau from Genesee (W) to Hamburg San Mateo cars (2 blks) at Glen Park
LUNDY'S LANE, bet California av & Prospect av from Coso av (SW) to Virginia av (Bernal Heights)
1 100 (Coso to Esmeralda avs) Mission st cars (1-2 blk) at 29th
100 199 (Esmeralda to Virginia avs) (see 1-100 above)
LUSK ALLEY, from Clyde near Townsend (entrance at 224 Townsend) 3d & Bryant Ellis & O Farrell or Fifth & Sansome st cars (direct)
LYELL bet Rotteck & Danton, from Bosworth (S) to Springdale (Springdale Valley Homestead) Mission or San Mateo cars (5 blks)
LYNCH, bet Pacific & Broadway from 1607 Leavenworth (W) to 1612 Hyde O Farrell Jones & Hyde st
LYNCH PLACE bet King & Townsend from 7th (E)
LYON, bet Baker & Central av from 1200 Haight (N) to the bay (at Lewis)
1 100 (1200 Haight to 1300 Page) Haight (direct) Ellis & O Farrell or (6th) Ferries Park & Ocean cars (1 blk)
100-200 (1300 Page to 1401 Oak) Ellis & O Farrell or (6th) Ferries Park & Ocean cars (direct) Haight (2 blks)
300-400 (1500 Fell to 1600 Hayes) Hayes st cars
500-600 (1600 Grove to 1616 Fulton) McAllister or Hayes st cars (1 blk)
600 700 (1600 Fulton to 1900 McAllister) McAllister st cars (direct)
800 899 (2000 Golden Gate av to Calvary Cemetery (at 2101 Turk) McAllister st cars (2 blks)
900 1299 (Turk to Geary) Calvary Cemetery
1300 1400 (2500 Geary to 2600 Post) Geary st cars
1400 1500 (2600 Post to 2700 Sutter) Sutter st cars
1600 1700 (2900 Bush to 3000 Pine) Sutter Clement & Central av cars or California (1 blk)
1700 1800 (3000 Pine to 3100 California) California st cars (direct) Clement & Central av cars (1 blk)
1900 2000 (3200 Sacramento to 3200 Clay) Eddy & Fulton or Sacramento (direct) Jackson or California (1 blk)
2100 2200 (3200 Washington to 3100 Jackson) Jackson st cars (direct)
2200 2300 (3100 Jackson to 3100 Pacific av) Jackson cars (direct)
2400 2500 (3000 Broadway to 3000 Vallejo) Jackson st cars (. blks) Union st cars (2 blks)
2600 2700 (. . . Green to 2900 Union) Union st cars (direct) O Farrell Jones & Hyde transfer to Union
2800 2900 (. . . Filbert to . . . Greenwich) (see 2600 2700)
3000 3100 (. . . Lombard to . . . Chestnut) (see 2600 2700)
3200-3300 (. . . Francisco to . . . Bay) (see 2600 2700)
3400 3500 (3500 North Point to the Beach)
3600 3700 (3700 Jefferson to Tonquin)
LYSETT PLACE, bet Jones & Leavenworth from 1225 Sacramento (S) Sacramento (direct) Clay (1 1 2 blks) Powell (transfer to Clay W) California (1 1 2 blks)
M ST, bet L & N from 7th av (W) to the ocean, 6th Park & Ocean cars (5 blks)
M SOUTH (South S F) bet L & N (S) from 1st av (S SW) to 15th av (S)
1 1500 (1st to Railroad avs) 8th & 18th or 3d & Kentucky
1 100 (1st to 2d avs) submerged
200 300 (3d to 4th avs) submerged
400 500 (. . . 5th to 1300 6th avs South)
600 700 (. . . 7th to . . . 8th avs South)
800 900 (. . . 9th to . . . 10th avs South)
1000 1100 (. . . 11th to . . . 12th avs South)
1200 1300 (. . . 13th to . . . 14th avs South)
1400 1500 (. . . 15th to . . . Railroad av)
MABEL ALLEY bet O Farrell & Geary from 516 Hyde (E) Ellis & O Farrell or Geary st cars (1 2 blk) Larkin & Polk or Montgomery & 10th (1 1 2 blks)
MACEDONIA bet Isle & Franconia av from Montcalm (SW) to Brewster (Bernal Heights) San Bruno
MACKEY, bet Lamond & West . . from Morse (E)
MADDEN bet 3d & 4th from King (SE) to Berry Kentucky st cars (direct) 3d and 4th or 5th st cars transfer at S P Depot
MADISON bet Gambier & Knox from Silver av (SE) to Homestead (at Crocker & Clark Tract) (University Mound) Mission st cars (10 blks) San Bruno cars (18 blks) (see Girard for cross streets)

MADISON AVENUE [illegible] from [illegible] Harrison (S) [illegible] & [illegible] Park & Ocean cars [illegible] (from Ferry (direct).

MADRID [illegible] from Silver av. SW [illegible] Homestead)
1-100 [illegible] Mission st cars (4 blks)
200-300 [illegible] Mission st cars
400-500 [illegible] Mission st cars (4 blks)
600-700 [illegible] Mission st cars (4
800-899 [illegible] Mission st cars (4

MAGGIE ALLEY, [illegible] & Post from [illegible] Jones E.

MAGNOLIA AVENUE [illegible] & Chestnut from Laguna [illegible] Webster [illegible] Hill line (1 1- blks)

MAGNER PLACE, bet Broadway & Vallejo from 1608 Mason [illegible] Powell (direct) Kearny & 3d (1 1 2 blks)

MAIDEN LANE bet Washington & Jackson, from Montgomery [illegible] (S) Union st cars (direct) Montgomery & 10th & Mission or Kearny & 3d (1-2 blk)

MAIN, bet Spear & Beale from 201 Market (opp Drumm & California SE to Bryant
1 100 (201 Market to 200 Mission) Market, Mission or Sutter (direct) California or Howard (1 blk)
100 200 (200 Mission to 200 Howard) Mission or Howard (direct) Market Sutter or Folsom (1 blk)
200 300 (200 Howard to 200 Folsom) Folsom or Howard (direct) Market (2 blks) Harrison & Guerrero (1 blk)
300-400 (300 Folsom to [illegible] Harrison) Folsom or Harrison & Guerrero (San M[illegible]o Line) (direct). Howard (1 blk) Market (3 blks)
400-500 (300 Harrison to Bryant) Harrison & Guerrero (San Mateo cars) (direct) Folsom (1 blk). Market (4

MAJESTIC AVENUE, West of San Jose av (2 blks), bet Caine & Margaret from Ridge Lane (SW) to Summit av Cemeteries line (2 blks) at 2000 San Jose av

MALDEN ALLEY, bet 1st & 2d from 573 Howard (SE.) to 78 Tehama Howard st cars (direct), Ellis & O'Far-

MALLOY, bet 30th & Randall from San Jose av (W)

MALVINA PLACE, bet Sacramento & Clay, from 1019 Mason (W) Sacramento or Clay st cars (1-2 blk), California or Washington (1 1 2 blks)

MANCHESTER, bet Folsom & Shotwell from Precita av S to Ripley (Bernal Heights)
1 100 (Precita av to Stoneman) Folsom & San Bruno cars (2 blks) (see Adam)

MANGELS AVENUE, N of Joost av, bet Joost av & Melrose av, W to Hamburg (near Glen Park)
1 100 (Hamilton to Baden) San Mateo cars (3 blks).
200-300 (Congo to Detroit) San Mateo cars (5 blks)
400-500 (Edna to Foerster) San Mateo cars (7 blks)
600-700 (Genesee to Hamburg) San Mateo cars (9 blks).

MANNING PLACE, bet Market & Mission from 8th (SW) 8th & 18th (direct), Market (except McAllister) or Mission (1-2 blk)

MANSELL, bet Olmstead & Ordway from 3200 San Bruno av SW to Oxford (University Mound) Folsom & San Bruno cars (2 blks) (For cross streets see Dwight)

MANSFIELD, bet. Knox & Ion, from Burrows (S) to Clark & Crocker Tract, Mission st cars (13 blks)

MAPLE, bet Spruce & Cherry, from Presidio Reservation S to Laurel Hill Cemetery (at California)
1-100 (Presidio to 3700 Jackson) Eddy & Fulton (3 blks). Sutter, Clement & Central av or Cliff cars (4 blks)).
100-200 (3700 Jackson to 3800 Washington) Eddy & Fulton (2 blks) Sutter & Central av or Cliff cars (3 blks).
200-300 (3800 Washington to 3800 Clay) Eddy & Fulton (1 blk) Sutter & Central av or Cliff (Motor) cars (2
300-400 (3800 Clay to 3800 Sacramento) Eddy & Fulton (direct). Sutter & Central av or Cliff (Motor) cars (1
400-499 (3800 Sacramento to 3700 California) Eddy & Fulton or Sutter & Central av. or Cliff (Motor) cars

MAPLE COURT, bet Guerrero & Dolores, from 14th (N) San Mateo cars (1-2 blk) Castro st cars (1 1-2 blks)

MARCY PLACE, bet Mason & Taylor, from 1007 Jackson (S) Powell or Jackson st cars (direct)

MARENGO, bet San Bruno av & Barneveld avs., from Waterloo (SW) to Dickenson, South S F; San Bruno & Folsom st cars (1 blk) at 2001 San Bruno av

MARGARET AVENUE, bet Majestic & Josiah avs, from Ridge Lane (SW) to Summit av. Cemeteries line (3 blks) at 2000 San Jose av

MARGARET COURT, bet. Mason & Taylor, from 16 Turk (N) Turk st cars (direct), Market, Ferries, Park & Ocean (6th) Montgomery and 10th (with white panels) (1 2 blk)

MARGARET PLACE, bet. Kearny & Dupont, from 532 Vallejo (N), Union (1 blk) Kearny (1 1-2 blks) at Dupont & Broadway

MARIN, bet Army & Tulare, from the bay (at Water Front), (W) to Pennsylvania av, South S. F. 8th & 18th or 3d & Kentucky st cars

MARION PLACE, bet Taylor & Jones, from 910 Union (N), Union st cars (direct) Powell (1 1-2 blks), O Farrell Jones (transfer to Union).

MARIPOSA, bet 17th & 18th, from Central Basin (at Maryland) (W) to Harrison (Potrero)
1-100 (Maryland to Louisiana) (Central Basin)
200-300 (Georgia to Michigan) Central Basin.
400-500 (600 Illinois to 1000 Kentucky) 3d & Kentucky, or 8th & 18th st cars
600-700 (600 Tennessee to 600 Minnesota) 8th & 18th st. cars (1 blk) 3d & Kentucky st cars (within 3 blks)
800-900 (200 Indiana to 200 Iowa) 8th & 18th st cars (1 blk) 3d & Kentucky st cars (within 5 blks)
1000-1200 (200 Pennsylvania av to 200 Mississippi) 8th & 18th st cars (1 blk)
1200-1300 (200 Texas to 200 Missouri) 8th & 18th st cars
1400-1500 (200 Connecticut to 200 Arkansas) 8th & 18th
1600-1700 (300 Wisconsin to 300 Carolina) 8th & 18th st.
1800-1900 (500 De Haro to 500 Rhode Island) 8th and 18th
2000-2100 (600 Kansas to 600 Vermont) 8th & 18th st.
2200-2300 (600 San Bruno av to 500 Utah) 8th & 18th
2400-2500 (600 Potrero av to 500 Hampshire) 8th & 18th st cars (2 blks) or Bryant st cars
2600-2700 (600 York to 1900 Bryant) Bryant & 2d st cars
2700-2800 (1900 Bryant to 500 Florida) Bryant st cars
2900-3000 (500 Alabama to 2200 Harrison) Bryant st cars (within 2 blks) Folsom st cars (within 2 blks)

MARIPOSA TERRACE, bet 7th & 8th from point (N) of Heron, near 8th (S) to 1170 Harrison, Harrison & Guerrero (San Mateo cars) or 8th & 18th (direct) Market st cars (transfer to 8th) except McAllister

MARKET, from ferry (SW) to 17th & Castro
This is the base street for numbering all streets intersecting it, except the following cross streets viz 13th 14th, 15th, 16th, 17th, Hermann, Church Sanchez, Noe & Castro, all (SW) of Valencia

The **Market st. system** includes **McAllister** (yellow), **Hayes** (green), **Haight** (red), **Valencia** (blue), and **Castro** (white) cars The Sutter horse cars run on Market Inbound cars transfer W to Market st cars

Note—Passengers taking **Market St. Cars** going west from ferry, transfers will not be issued to McAllister, Hayes Haight, Valencia or Castro st cars Take McAllister for Park & Chutes, Hayes (for Park) Haight (for Park & Affiliated Colleges) Valencia (for Valencia, (S P Depot at 26th & Valencia) Castro for Fairmount, Market or 26th Inbound Castro or Valencia issue transfers (22 points) Haight, Hayes or McAllister (W) Inbound, Haight (17 points), Hayes (16 pts), or McAllister (15 pts), transfers to Valencia or Castro (West on Market)

Market—Continued
1-1300 (Ferry to Jones or 7th) McAllister st cars
1-1600 (Ferry to Larkin or 9th) Hayes st. cars
1-2000 (Ferry to Gough) Haight st cars
1-2000 (Ferry to Valencia) Valencia st cars.
1-2699 (Ferry to Castro) Castro st cars
1-500 (Ferry to Sutter & Sansome) Sutter st cars

S s—North side **INTERSECTING STREETS.**
Even Nos on North Side—Odd Nos on South Side

1	2	(East South & East North) at Ferry
	2	(Sacramento & East North)
21		(Steuart) nearly opp Sacramento
01		(Spear) (opp California) 48 even Nos
	100	(California & Drumm) (Luning Bldg) opp Main.
201		(Main) (opp Drumm & California) 100 even Nos
	200	(Davis & Pine) (opp Beale) 301 odd Nos
301		(Beale) (opp. Davis & Pine) 200 even Nos
	300	(Front) (opp Fremont) 401 odd numbers
401		(Fremont) (opp Front) 300 even numbers
	330	(Bush) (Clark Bldg) (opp 1st)
	400	(Battery & Bush) (opp 1st) 501 odd numbers
501		(First) (opp. Bush & Battery)
529		(Ecker) (opp Sansome & Sutter)
	500	(Sutter & Sansome) odd numbers 535
601		(Second) (opp Hobart Bldg) 532 even numbers.
	600	(Montgomery & Post) (Crocker Bldg)
619		(New Montgomery) (Palace & Grand Hotels).
641		(Annie) (Santa Fe Ry & Oceanic S. S offices).
	700	(Kearny & Geary) (Chronicle Bldg) (opp 3d)
701		(Third) (Examiner & Call Bldgs) (opp Kearny).
	738	(Brooks) (private property) (opp. History Bldg).
	800	(O Farrell & Grant av) (Phelan Bldg)
801		(Fourth) (Flood Bldg) (opp. Stockton & Ellis).
	900	(Ellis & Stockton) (Custer Hotel)
	1000	(Powell & Eddy) (opp Emporium & Parrott
901		(Fifth) (nearly opp Powell & Eddy) Bldg).
	1100	(Mason & Turk) (Vendome, (opp Zinkand's)
1001		(Sixth) (opp. Taylor & Golden Gate av)
	1200	(Tayor & Golden Gate av) (Donohoe Bldg)
	1300	(McAllister & Jones) Callaghan Bldg
1101		(Seventh) (Odd Fellows' Bldg) opp 1340 even.
	1410	(Art Saloon) (north side) opp 1131 odd Nos.
		(Central Theater) (South Side) near 8th
1201		(Eighth) (Central Park) opp City Hall Square.
	1500	(City Hall Square) (opp 8th) odd Nos 1201
	1600	(Larkin & Hayes) (Hotel St Nicholas) opp 9th.
1301		(Ninth) (opp Larkin & Hayes) 1600 even Nos
1401		(Tenth) (opp. Polk & Fell) 1700 even Nos
	1700	(Polk & Fell) (Hotel Manhattan) opp 10th
1501		(Eleventh) nearly opp. Van Ness av. & Oak.
	1800	(Van Ness av. & Oak) nearly opp 11th.
1601		(Twelfth) nearly opp. Franklin & Page
	1900	(Franklin & Page) (Hotel Franklin) opp Brady.
1701		(Brady) opp. Hotel Franklin) 1900 even Nos.
	1922	(Rose Avenue) (opp Brady) 1701 odd Nos
	2000	(Haight & Gough) (opp Valencia) 1799 odd Nos.
1801		(Valencia) (opp. Haight & Gough) 2000 even Nos
1831		(Hermann & Pearl) opp Waller & Octavia.
	2100	(Octavia & Waller) (opp Hermann) 1831 odd.
1901		(Guerrero) opp Laguna & 300 Hermann
	2200	(Laguna & 300 Hermann) opp. Guerrero
1959		(599 Thirteenth) nearly opp. Buchanan.
2001		(Dolores & Clinton Park) opp Buchanan & 13th.
	2300	(Buchanan & 600 Thirteenth) opp Dolores
	2364	(Reservoir) opp. Clinton Park & Dolores
2401	2400	(200 Church & 700 Fourteenth)
2501	2500	(200 Sanchez & 2100 Fifteenth).
2601	2600	(300 Noe & 3600 Sixteenth)
2699	2698	(400 Castro & 4000 Seventeenth)

MARS, west of Clara av, east of Uranus, from 4451 17th (S) to 300 Corbett av.; 18th st branch San Mateo

MARSHALL, bet Silver av. & Ney, from Mission (E.) to St. Mary's College Tract (College Homestead).
1-100 (4201 Mission to Craut), Mission st cars (direct).
200-299 (Congdon to College Tract), Mission st. cars.

MARSILY, west of Mission, from 101 St Mary's av. (S) to point beyond 100 Bosworth.
100-200 (St. Mary's av to Bosworth); Mission st cars

MARTHA PLACE, bet. Mason & Taylor, from 455 Geary (S), Geary st. cars (direct), Montgomery & 10th (with white panels, 1-2 blk), O'Farrell, Hyde & Jones, Montgomery & 10th or Powell (1 1-2 blks)

MARTIN, bet. Castro & Diamond, from Sussex (NE.); San Mateo cars (3 blks) at Glen Park.

MARY, bet. 5th and 6th, from 927 Mission (SE.) to 328 Howard; Mission or Howard st. cars (direct). Fifth & Sansome or (6th), Ferries, Park & Ocean cars (1-2 blk).

MARY LANE, bet Kearny & Grant av from 425 Bush (opp California Hotel) (S) to Berry Place, Kearny & 3d, or Kearny & Mission, or Bush & Battery st cars (1-2 blk), Montgomery & 10th or Sutter (1 1-2 blks)

MARYE TERRACE, bet. Hyde & Larkin, from Turk, (N), Turk st cars (direct), Larkin & Polk st cars 1-2 blk), Eddy st cars (1 1-2 blks) (see 400-500 Turk)

MARYLAND, bet Delaware & Louisiana, from Central Basin (S) to Islais Creek (Potrero).
1-700 (16th to 23d) 3d & Kentucky or 8th & 18th st cars (5 blks).
1-200 (16th to 18th) Central Basin
200-300 (18th to 19th) Union Iron Works
400-500 (20th to 21st) Risdon Iron Works.
600-700 (22d to 23d) Gas Works, California Sugar Refinery.

MASON, bet. Powell & Taylor, from 1100 Market to opp. Emma Spreckels Bldg) (N) to the bay (at Jefferson).
1-100 (1100 Market & Turk to 100 Eddy) Turk & Eddy st. cars (direct), Market, Ellis & O'Farrell, Powell, 5th & Sansome, Ferries, Park & Ocean cars or Montgomery & 10th st. cars (with white panels) (within 1 blk).
200-300 (200 Ellis to 300 O'Farrell), O'Farrell, Hyde & Jones, Ellis & O'Farrell, Geary, Powell, or Montgomery & 10th st cars (with white panels) (within 1 blk).
400 500 (400 Geary to 600 Post), Montgomery & 10th, Geary, Sutter or Powell st cars (within 1 blk), O'Farrell, Hyde & Jones, or Sutter st cars (within 2 blks)
600-700 (600 Sutter to 800 Bush), Sutter st. cars or Powell st cars (1 blk) Montgomery & 10th st. cars (within 2 blks)
800 900 (900 Pine to 1000 California), California st. cars (direct), Powell st cars (1 blk), O'Farrell, Hyde & Jones st cars (transfer to California).
1000-1200 (1100 Sacramento to 1100 Clay); Sacramento & Clay st cars (direct). California or Washington st. cars (within 2 blks)
1200-1300 (1100 Washington to 1000 Jackson); Powell, Jackson st cars (or Washington st cars (direct)
1400-1500 (1000 Pacific to 900 Broadway; Powell st. cars (direct), Kearny & 3d st cars (1 blk).
1600-1700 (900 Vallejo to 800 Green); Powell st. cars (direct), Union st cars (within 2 blks), Kearny & 3d st cars (1 blk)
1800-1900 (800 Union to 800 Filbert); Powell st. cars (direct), Union st cars (within 1 blk), or Kearny & 3d st cars (within 1 blk)
2000-2100 (800 Greenwich to 700 Lombard); Powell st. cars (direct), Kearny & 3d st. cars (1 blk).
2200-2300 (600 Chestnut to 600 Francisco); Powell & Kearny & 3d st cars (1 blk).
2400-2500 (400 Bay to 400 North Point) Kearny & 3d st. cars (1 blk), Powell st. cars (within 2 blks)
2600-2699 (300 Beach to Jefferson) Kearny & 3d st. cars

MASONIC AVENUE, west of Central av. from Point Lobos av. (S.) to Congress, thence (E.) to Albany
1-101 (Pt. Lobos av. to St. Rose's av.) Geary st. cars
200-300 (Junipero to 300 Turk) Geary or McAllister st cars (within [illegible] blks)
400-500 ([illegible] Golden Gate to 500 McAllister), McAllister st. cars (direct)
600-700 ([illegible] Fulton to [illegible] Grove) McAllister or Hayes
800-900 ([illegible] Hayes to [illegible] Page) Hayes st. cars (direct)
900-1000 ([illegible]) Panhandle Golden Gate Park
1000-1100 ([illegible] Page) Ferries, Park & Ocean cars or [illegible] & O'Farrell st. cars (direct).
1200-1300 ([illegible] Haight to [illegible] Waller) Ferries Park & Ocean cars, [illegible] & O'Farrell or Haight st. cars (transfer to Masonic av. cars (direct)
1400-1500 ([illegible] Frederick to Java), Masonic av. cars (2 blks)
1600-1699 (Congress to Levant), 18th st. branch San Mateo cars or Masonic av. cars ([illegible] blks)

MASSACHUSETTS, bet. New York & Delaware from the Bay (at Union Iron Works) (S.) to 1st av. south Potrero 8th or 18th or Kentucky st. cars (7 blks)

MASSASOIT, north of Samoset from Franconia av. (N.) to Rutledge Bernal Heights, San Bruno & Folsom st. cars (4 blks)

MATEO, near Glen Park, bet. Miguel & Roanoke, from Bemis (SE.) to San Jose av. (S. P. R. R.), Fairmount
1-100 (Bemis to Laidley) San Mateo cars
200-300 (Chenery to Arlington), San Mateo cars

MAYFLOWER, bet. Esmeralda av. & Powhattan from Holladay av. (W.) to Nevada av. (Bernal Heights), Folsom & San Bruno cars (see Adam)

MAZZINI, south of Army & east of San Bruno av. near Islais Creek from Tulare (NW.) to point (N.) of of Bourbon (opp. Rhode Island) (South S. F.), Folsom & San Bruno cars (3 blks)

McALLISTER, bet. Fulton & Golden Gate av., from 1300 Market & Jones (nearly opp. 7th) W. to Masonic Cemetery (at Masonic av.), thence (W.) from Parker to 1st av.
1-100 (1300 Market & Jones to 2 Leavenworth) McAllister st. cars (direct), Hayes, Haight, Valencia or Castro of Market st. system, Jones st. branch O'Farrell Jones & Hyde st. cars (of California st. system), or Montgomery & 10th st. cars (within 1 blk)
100-200 (2 Leavenworth to 2 Hyde) McAllister st. cars (direct). Montgomery & 10th (within 1 blk), Larkin & Polk branch Sutter or Jones st. branch O'Farrell, Jones & Hyde (2 blks)
200-300 (2 Hyde to 300 Larkin) Larkin & Polk st. branch Sutter or McAllister cars (direct), Montgomery & 10th (2 blks) Jones st. branch California (3 blks)
300-400 (300 Larkin to 400 Polk) Same as 200-300 above
400-500 (400 Polk to 500 Van Ness av.) McAllister st. cars (direct) Larkin & Polk st. cars (2 blks)
500-600 (500 Van Ness av. to 600 Franklin) McAllister cars.
700-800 (700 Gough to 800 Octavia) McAllister st. cars
900-1000 (900 Laguna to 1000 Buchanan) McAllister st. cars
1100-1200 (900 Webster to 1000 Fillmore) McAllister or Fillmore & 16th st. cars, also (6th) Ferries Park & Ocean
1300-1400 (1000 Steiner to 900 Pierce) McAllister st. cars
1500-1600 (900 Scott to 900 Devisadero) McAllister st. cars (direct) Ellis & O'Farrell st. cars (1 blk)
1700-1800 (800 Broderick to 700 Baker) McAllister st. cars
1900-200 (700 Lyon to 800 Central av.) McAllister st. cars
2000-2099 (800 Central to 601 Masonic) McAllister cars.
2100-2500 (200 Masonic to 700 Parker) Masonic Cemetery.
2500-2600 (700 Parker to 200 N. Stanyan) McAllister cars.
2700-2799 (200 North Willard to 1st av.) McAllister st. cars

McCORMICK PLACE, bet. Hyde & Larkin, from 1425 Pacific (S.) O'Farrell Jones & Hyde (1-2 blk). Jackson, or Larkin & Polk st. cars (1 1-2 blks).

McDERMOTT PLACE, bet. Turk & Eddy, from 217 Jones (W.) Jones st. branch O'Farrell, Hyde & Jones (direct) Turk & Eddy (1-2 blk). Ellis & O'Farrell (1 1-2 blks) Montgomery & 10th (with white panels), or Ferries, Park & Ocean (6th) cars (1-2 blk)

McLEA COURT, bet. Harrison & Bryant, from 475 9th (E.), Harrison & Guerrero (San Mateo) or 2d & Bryant st. cars (1-2 blk). Larkin & Polk st. cars (direct).

MEACHAM PLACE, bet. Hyde & Larkin, from 921 Post (S.), Larkin & Polk st. cars (1-2 blk). Sutter or Geary 1 1-2 blks)

MEDAU PLACE, bet. Dupont & Stockton, from 508 Filbert (N.) to Krausgrill Place, Kearny & 3d, Union st. cars (1-2 blk) (at 1800 Powell) (Powell st. cars (1-2 blk).

MEDFORD, bet. Astor & Sunnydale av., from county line (at Hart) (NW.) to P. Somps' tract, beyond Aberdeen) Railroad av. cars (direct).

MEDWAY ALLEY, bet. Chattanooga & Church, from 3780 22d (N.), Mission & West 22d st. cars (1-2 blk).

MELROSE AVENUE, bet. 34th & Mangels av. from Glen Park (W.) to Hamburg(Sunnyside), San Mateo cars.

MENDOCINO, bet. Calaveras & Plumas, from the bay (at Arizona) (W.) to 1st av. (South S. F.), 8th and 18th or 3d & Kentucky st. cars NOTE—Submerged

MERCHANT, bet. Clay & Washington, from East North (W.) to Kearny.
1-99 (129 East North to 214 Drumm) Pier No. 1, Kearny & Mission Union (horse) cars (1-2 blk), Sacramento California or Market st. cars (1 1-2 blks)
100-200 (Drumm to Davis); not opened through
300-400 (417 Front to 416 Battery). Clay st. cars from Ferry (1-2 blk), Sansome or Sacramento st. cars (1 1-2 blks), Union st. cars (1-2 blk)
400-500 (417 Battery to 516 Sansome), Sansome st. cars (direct), Sacramento (1 1-2 blks). Clay or Union (1-2 blk) Sacramento or Jackson st. cars (transfer to Sansome (north), Montgomery (1 blk)
500-600 (519 Sansome to 622 Montgomery) Sansome or Montgomery st. cars (direct). Clay or Union (1-2 blk). California (2 1-2 blks)
600-699 (613 Montgomery to 716 Kearny) Kearny or Montgomery & 10th (direct). Clay st. cars (1-2 blk).

MERRILL, bet. Barneveld & Boylston, from Rickard (SE.) to Silver av. (People's Homestead)
1-100 (Rickard to Gaven) San Bruno cars (2 blks).
200-300 (Sweeny to Hale) San Bruno cars (2 blks).

MERRIMAC, north of Alameda, from the bay (at Michigan) (W.) to Tennessee (closed), Kentucky cars

MERRITT, bet. 18th & Corbett Road, from 12 Hattie (W.) to 19 Danvers, 18th st. line (1 blk)

MERSEY ALLEY, bet. Dolores & Chattanooga, from 3710 23d (N.), Mission & West 22d & 24th st. cars (1-2 blk), San Mateo (1 1-2 blks).

METCALFE PLACE, bet. Mason & Taylor, from 454 Geary (N.), Geary st. cars (direct). Montgomery & 10th (1-2 blk), Powell or O'Farrell, Jones & Hyde (1 1-2 blks).

MEXICO, bet. Alaska & Colorado, from Water Front (at Fresno (S.) to India Basin (South S. F.), 8th & 18th or 3d & Kentucky st. cars (12 blks)

MICHIGAN, bet. Georgia & Illinois, from China Basin (at Merrimac) (S.) to 1st av. South
1-100 (Water Front to Merrimac) Kentucky st. cars.
200-300 (Alameda to El Dorado) Kentucky st. cars (3 blks)
400-500 (16th to 17th) Central Basin
600-700 (Mariposa to 18th) Central Basin.
700-900 (18th to 20th) Union Iron Works.
900-1000 (500 20th to 500 22d) 8th & 18th or 3d & Kentucky st. cars (3 blks).
1100-1200 (600 23d to 700 24th) (see 900-1000 above).
1300-1700 (25th to Islais Creek) submerged.

MICHIGAN AVENUE, bet. [illegible] from California (S.) to [illegible]
1-100 ([illegible] California to [illegible]) [illegible] or Park branch Geary [illegible] cars (direct) Eddy & Fulton st. cars [illegible]

MICHIGAN PLACE, bet. 21st & 22d from Michigan (W.) opp. Union Iron Works 8th & 18th or Kentucky st. cars (1 1-2 blks)

MIDDLE, bet. Webster & Fillmore, from [illegible] Pine (N.) to [illegible] California, California st. cars (direct) Fillmore & 16th (1-2 blk)

MIDWAY, bet. Dupont & Stockton from [illegible] Francisco (N.) to 1[illegible] Bay Kearny & 3d st. (1 1-2 blks)

MIGUEL, near Glen Park, bet. Fairmount & Mateo from Fairmount Plaza (at [illegible]) to San Jose av.
1-100 ([illegible] Bemis to [illegible] Laidley) San Mateo cars
200-300 ([illegible] Palmer & [illegible] Chenery) [illegible]

MIGUEL AVENUE (part of [illegible]) from Stanford Heights av. (W.) to [illegible] (Stanford Heights)

MILES COURT, bet. Stockton & [illegible] from [illegible] California (N.) California (direct) Powell or [illegible] (1-2

MILES PLACE, bet. Stockton & Powell from [illegible] Sacramento (N.) Powell or Sacramento st. cars (direct) California or Clay (1 1-2 blks)

MILLER PLACE, bet. 4th & 5th from [illegible] Folsom (SE.) to [illegible] Shipley, Folsom st. cars (direct) 4th or 5th st. cars (1-2 blk)

MILLIKEN, bet. Temple & [illegible] from [illegible] (SW.) to county line Railroad av. [illegible] & Kentucky transfer at 18th av. (S.)

MILTON, bet. Cuvier & [illegible] from San Jose av. (S. P. R. R.) (S.) to Springdale (Spring [illegible]) [illegible]
1-100 (San Jose av. to Bosworth) Mission [illegible]

MILTON AVENUE, bet. [illegible] & [illegible] from Circular av. (W.) to House of Refuge [illegible] San Mateo cars (2 blks) at [illegible] San Jose av.

MINERVA, bet. Montana & [illegible] from [illegible] E. of Plymouth av. (W.) to Orizaba av. (Railroad Homestead)
1-100 (Lee to Plymouth) Cemeteries [illegible]
200-299 (Capitol to Orizaba avs.) Cemeteries [illegible]

MINNA, bet. Mission & Howard from [illegible] (SW.) to Lafayette, thence (S.) to 15th
1-99 (122 1st to 119 2d) 5th & Sansome (at [illegible]) or 2d & Bryant (direct) Howard or Mission (1-2 blk) Market or Sutter (1 1-2 blks)
100-115 (122 2d to 113 New Montgomery) Mission Howard 1-2 blk.) or 2d & Bryant (direct), Market (1 1-2 blks)
139-199 (112 New Montgomery to 1[illegible] 3d) 3d & Kearny Kearny & Mission or Howard (1-2 blk) Market st. cars (1 1-2 blks)
200-299 (120 3d to 137 4th) 3d & Kearny Kearny & Mission Ellis & O'Farrell (at 137 4th) Mission or Howard (1-2 blk), Market (1 1-2 blks)
300-399 (118 4th to 117 5th) Ellis & O'Farrell (at 118 4th), 5th & Sansome, Howard or Mission st. cars (1-2 blk) Market (1 1-2 blks)
400-499 (118 5th to 119 6th) Ferries Park & Ocean (at 119 6th) 5th & Sansome (at 118 5th), Howard or Mission st. st. cars (1-2 blk). Market (1 1-2 blks)
500-599 (114 6th to 131 7th) Ferries Park & Ocean (at 114 6th) Mission or Howard (1-2 blk) Market (1 1-2 blks)
600-699 (136 7th to 121 8th) 8th & 18th (direct) Howard or Mission st. cars (1-2 blk)
700-799 (116 8th to 117 9th) Larkin & Polk (at 117 9th) or 8th & 18th (direct), Mission or Howard (1-2 blk) Market (except McAllister (1 1-2 blks)
800-899 (E. of 10th to 10th) (see [illegible])
900-999 (10th to W. of 10th) Montgomery & 10th (direct) Howard or Mission (1-2 blk) Market (except McAllister or Hayes) (1 1-2 blks)
1000-1023 (116 11th to 20 Lafayette) Howard or Mission (1-2 blk), Folsom Haight Valencia or Castro (1 1-2 blks)
1100-1299 (12th to 14th) not opened through
1300-1399 (231 14th to 1572 15th) San Mateo (Harrison & Guerrero) cars (direct). Mission or Howard (1-2 blk).

MINNESOTA, bet. Tennessee & Indiana, from South (at 5th & Merrimac (S.) to Tulare (Potrero)
1-100 (South to Alameda) Kentucky st. cars (2 blks)
200-300 (El Dorado to 16th) Kentucky st. cars
400-500 (700 17th to 700 Mariposa) (see 600-700).
600-700 (800 18th to 800 19th) 8th & 18th st. cars (direct), 3d & Kentucky st. cars (2 blks)
800-900 (900 20th to Kentucky Place) 8th & 18th (at Kentucky) or Kentucky st. cars (2 blks)
1000-1100 (900 22d to 1000 23d) (see 800-900 above).
NOTE—Tubbs Cordage Co. bet. 22d & 23d
1200-1300 (24th to 25th) (see 800-900)
1400-1500 (1100 26th to 1200 Army) (see 800-900).
1600-1699 (Marin to Tulare) (see 800-900)

MINT AVENUE, bet. Market & Mission, 5th & 6th, from 26 5th (SW.) also from 924 Mission (NE.), (north & west sides of United States Mint), 5th & Sansome or Mission (direct), Market, Powell, Turk or Eddy or (6th) Ferries, Park & Ocean cars (1-2 blk), Ellis & O'Farrell or Howard (1 1-2 blks)

MIRAMAR AVENUE, bet. Market & Mission, 5th & 6th from Lakeview av. (N.) to 1601 Ocean av. (Lakeview)
1-100 (Lakeview to Grafton avs.) Ocean av. cars (4 blks)
200-300 (Holloway to De Montfort) Ocean av. (2 blks).
300-399 (De Montfort to Ocean av.) Ocean av. cars

MISSION, bet. Market & Howard, from the bay (at East South) (SW.) to 12th, thence (S.) to county line
1-4800 (Ferry to Onondaga) Mission st. main line cars
1-21 (100 East South to 100 Steuart) Mission (direct) Howard, Sutter, Folsom, San Mateo or cars terminating at Ferry (within 1 blk).
100-200 (100 Spear to 100 Main) Mission (direct), Market, Sutter, Califonia or Howard st. cars (1 blk)).
300-400 (100 Beale to 100 Fremont) Mission st. cars (direct), Market, Sutter, Howard or Fifth & Sansome st. cars (1 blk)
500-600 (100 1st to 100 2d) Mission, Fifth & Sansome or 2d & Bryant st. cars (direct), Market, Sutter, Howard, Montgomery & 10th (within 1 blk)
700-800 (100 3d to 100 4th) Mission, Kearny & Mission 3d, & Kearny or Ellis & O'Farrell st. cars (direct) Howard, Market, Geary, O'Farrell, Hyde & Jones (1 blk)
900-1000 (100 5th to 100 6th) Mission, Kearny & Mission, 5th & Sansome or Ferries, Park & Ocean cars (direct), Market, Powell, Turk or Howard (within 1 blk)
1100-1200 (100 7th to 100 8th) Mission, Kearny & Mission or 8th & 18th st. cars (direct), Market st. cars (except McAllister) or Howard (within 1 blk).
1300-1400 (100 9th to 100 10th) Mission or Kearny & Mission (direct), Howard, Haight, Castro or Valencia st. cars (1 blk)
1500-1600 (100 11th to 100 12th) Mission st. cars (direct).
1700-1800 (300 13th to 300 14th) Mission, Kearny & Mission or San Mateo cars (direct), Howard or Valencia st. cars (1 blk)
1900-2000 (1600 15th to 3000 16th) Mission, Kearny & Mission or Fillmore & 16th (direct), Howard or Valencia st. cars (1 blk)
2100-2200 (3300 17th to 3400 18th) Mission, Kearny & Mission (direct), Howard or Valencia st. cars (1 blk)
2300-2400 (3400 19th to 3500 20th) Mission, Kearny & Mission st. cars (direct), Howard or Valencia st. cars (1
2500-2600 (3200 21st to 3200 22d) Mission, or Kearny & Mission, East or West 22d & 24th st. cars (direct), Howard or Valencia (1 blk)

[illegible]
2[illegible] Mission or Kearny & [illegible] Howard or Valencia (1 blk)
29[illegible] Mission or Kearny & [illegible] Howard or Valencia (1 blk)
31[illegible] [illegible] Kearny & M[illegible] Howard or Valencia st cars
3[illegible] & [illegible] av to 29th) Mission, [illegible] Howard or Bryant cars.
33[illegible] Kearny & Mission st cars.
NOTE [illegible] on Mission
3[illegible] & [illegible] av & Brook)
36[illegible] Mission st cars
3[illegible] to St Mary's av , Mission st cars.
4000 [illegible] to Springfield & Crant)
42[illegible] to Hughes & Silver avs)
44[illegible] Mission st cars.
46[illegible] & Brazil av to Persia av)
48[illegible] & Russia to France & Oneida avs)
M[illegible] cars [illegible]
6[illegible] & Italy to Geneva & Amazon avs)
[illegible] & [illegible] av to Anson & Mt Vernon).
[illegible] & Ottawa avs to Foote av)
6[illegible] & Naglee to Worden av)
6[illegible] & Farragut to Oliver & Sherman av.)
[illegible] & Sickles av to Liebig)
6000 6[illegible] to Goethe) In San Mateo county
6200 6299 (F[illegible] to San Jose av) In San Mateo county

MISSION ALLEY, bet 7th & 8th from Mission (N), bet [illegible] Mission) Mission (direct) 8th & 18th (1 2

MISSION COURT bet 16th & 17th from 1908 Mission (W) M[illegible] (direct) Fillmore & 16th (1 2 blk), Valencia or Howard st cars (1 1-2 blks)

MISSION ROAD (now Mission st) beyond 29th st

MISSISSIPPI bet Pennsylvania av & Texas, from 801 16th (S) to Tulare (Potrero)
1 100 (801 16th to 11[illegible] 17th) 8th & 18th st cars (3 blks). 3d & Kentucky st cars (6 blks)
200 300 ([illegible] Mariposa to 1200 18th) 8th & 18th (direct)
400 500 ([illegible] 19th to 13[illegible] 20th) 8th & 18th st cars (2 blks)
600 700 ([illegible] 22d to 14[illegible] 23d) 8th & 18th st cars or 3d & Kentucky st cars (within 6 blks)
800 900 (15[illegible] 25th to 1600 Army) 8th & 18th or 3d & Kentucky st cars (6 blks)

MISSOURI bet Texas & Connecticut from 1001 16th (S) to Tulare (Potrero)
1 100 (1[illegible] 16th to 1100 17th) 8th & 18th (within 2 blks)
200 300 (1100 Mariposa to 1400 18th) 8th & 18th (direct).
400 500 (14[illegible] 19th to 1500 20th) 8th & 18th (within 2 blks)
600 700 (1[illegible] 22d to 1600 23d) 8th & 18th) (within 4 blks)
800 900 (17[illegible] 25th to 1800 Army) 8th & 18th st cars or Kentucky st cars

MOHAWK AVENUE bet Onondaga & Geneva, from 6000 Mission (NW) to Knights Place, near San Miguel (West End Tract) Mission st cars (3 blks) at Onondaga. S F & San Mateo cars (4 blks)

MONROE, bet Stockton & Powell, from 612 Bush (N) to 726 Pine Powell st cars (1 2 blk), Sutter (1 1-2 blks)

MONTANA, bet Thrift & Minerva from point E of Plymouth av (W) to Orizaba av (Railroad Homestead.
100 200 ([illegible] Plymouth to 700 Capitol avs) Cemeteries line (4 blks)

MONTCALM, bet Wolfe & Rutledge from Isabel & Brewster SW to Peralta av thence W to Alabama
1 100 (Isabel & Brewster to Franconia av) (see 200 299)
200 299 (Peralta av to Alabama) Folsom & San Bruno cars 3 blks)

MONTEZUMA, bet Bernal av & Shotwell, from Coso av (E to Shotwell (Bernal Heights), Mission, Folsom & San Bruno cars (2 blks) at Precita av)

MONTGOMERY, bet Sansome & Kearny, from 600 Market (op Grand Hotel) (N) to East North
1 100 ([illegible] Market & Post to 100 Sutter) Market Montgomery & 10th or Sutter st. cars (direct), Kearny or 3d & Bryant st cars (1 blk)
Lick House bet Post & Sutter west side
100 200 ([illegible] Sutter to 300 Bush) Sutter, Bush & Battery or Montgomery (direct) Market or Kearny (1 blk)
Occidental Hotel bet Sutter & Bush east side
200 300 ([illegible] Bush to 400 Pine) Montgomery & 10th (direct) Kearny Sansome, California or Sutter (1 blk).
Mills Building bet Bush & Pine, east side
Russ House bet Bush & Pine west side
300 400 (400 Pine to [illegible] California) Montgomery & 10th or California st cars (direct) Sacramento Kearny or Sansome st cars (1 blk)
3[illegible] Nevada Block, west side 328—Safe Deposit Bld.
400 5[illegible] ([illegible] California to 600 Sacramento) Montgomery & 10th California or Sacramento (direct)
500 600 ([illegible] Sacramento to 6[illegible] Clay) Sacramento Clay or Montgomery & 10th st cars (direct), California, Kearny or Sansome (1 blk)
600 700 ([illegible] Clay to [illegible] Washington) Montgomery & 10th st cars (direct) Kearny Sansome Union or Sacramento st cars 1 blk) California st cars (3 blks)
700 800 ([illegible] Washington to 500 Jackson) Union (direct), or Montgomery (direct), Kearny or Sansome (1 blk)
800 900 ([illegible] Jackson to 600 Pacific) Union st cars (direct) Kearny Sansome or Montgomery & 10th (1 blk)
900 1000 ([illegible] Pacific to 400 Broadway) Kearny & Mission (direct) 3d & Kearny or Sansome (1 blk), Union (2blks)
1000 1100 ([illegible] Broadway to 400 Vallejo) Telegraph Hill, Kearny (direct) Sansome (1 blk) Union cars (2 blks)
1200 1300 ([illegible] Green to 300 Union) Telegraph Hill Kearny or Union st cars (walk to Dupont & Broadway 4 blks)
1400 1500 ([illegible] Filbert to 300 Greenwich) Telegraph Hill Kearny & 3d st cars (4 blks) Powell or Union (6 blks
1600 1700 ([illegible] Lombard to 100 Chestnut) Telegraph Hill, Kearny & 3d st cars (4 blks) Powell (5 blks)
1800 1899 ([illegible] Francisco to East North) Sansome st cars 2 blks) Kearny & 3d (4 blks)

MONTGOMERY AVENUE, from junction of Montgomery & Washington NW to Beach & Hyde
1-100 ([illegible] Washington & 7[illegible] Montgomery to 5[illegible] Jackson) Union Montgomery & 10th or Kearny st cars (1 blk).
100 200 ([illegible] to [illegible] Pacific) Union or Kearny st
200 300 ([illegible] Kearny & 600 Pacific to 5[illegible] Vallejo & 1201 Dupont) Kearny & 3d or Union st cars (direct), or Kearny & Mission (1 blk)
300 400 (1201 Dupont & Broadway to 6[illegible] Vallejo) Kearny & 3d or Union (direct) Kearny & Mission (1 blk)
400 500 ([illegible] Vallejo to 15[illegible] Stockton & [illegible] Green) Union st cars (direct) Kearny & 3d st cars (1 blk)
500 600 ([illegible] Stockton & [illegible] Green to [illegible] Union & 1701 Powell) Union st cars (direct), Kearny & 3d (1 blk)
600 700 (17[illegible] Powell & 7[illegible] Union to 7[illegible] Filbert) Union, Kearny & 3d st cars (direct) Powell (1 blk)
700-800 (7[illegible] Filbert & 1801 Powell to [illegible] Mason & 800 Greenwich) Kearny & 3d or Powell st cars (direct).
800 900 (80[illegible] Greenwich & 2001 Mason to 713 Lombard) Powell (direct) Kearny & 3d (1 1 2 blks)
900 1000 (71[illegible] Lombard to 2301 Taylor & 700 Chestnut) Powell (direct) Kearny & 3d (2 blks)
1000 1100 (2[illegible] Taylor & 700 Chestnut to 651 Francisco) Powell st cars (direct) Kearny & 3d (2 blks)
1200 1300 ([illegible] Jones & 630 Bay to North Point & 2701 Leavenworth, O Farrell & Hyde or Powell st cars.

MONTGOMERY COURT, bet Pacific & Broadway, from 917 Montgomery (W), Kearny & Mission st cars (1-2 blk) Sansome (1 1-2 blks)

MONTGOMERY PLACE, bet. Union & Filbert, from W. s Montgomery Union or Kearny & 3d (4 blks).

MONTICELLO, west of San Bruno av bet Byxbee & Thornton from Worcester (N) to point N of Garfield.
1-100 (Worcester to Sargent) Cemeteries line (12 blks)
200-300 (Shields to Garfield) Cemeteries line (12 blks)

MOORE PLACE, bet Hyde & Larkin, from 1230 Union (N), O Farrell Jones & Hyde or Union st cars

MORRELL PLACE, bet Hyde & Larkin, from Pacific (N) to Broadway O Farrell, Jones & Hyde or Larkin & Polk (1-2 blk) Jackson (1 1-2 blks)

MORRIS AVENUE, bet 5th & 6th, from 973 Harrison (SE) to Point S of 759 Bryant
1-100 (973 Harrison to 759 Bryant) San Mateo (Harrison & Guerrero) or Bryant (direct), 5th or 6th (1-2 blk)

MORSE, bet Mission & Brunswick, from point E. of Reed (W) to Mission (opp Worden av) (Syndicate Add.)
1-100 (Crocker Tract to Newton) Cemeteries line (7 blks).
200-300 (Curtis to Pope (Cemeteries line (6 blks).
400-500 (Allison to Esmond & Concord av)
600 700 (Watt av to Lowell) Cemeteries line (4 blks)

MORSE PLACE, bet Leavenworth & Hyde, from 1208 Broadway (S) O'Farrell Jones & Hyde st branch California (1-2 blk) Jackson st cars (2 1 2 blks).

MOSCOW, bet Athens & Munich, from Silliman (SW.) to Amazon av ; Mission st. cars (9 blks); (see Athens).

MOSS, bet 6th & 7th, from 1071 Howard (SE) to 1046 Folsom
1-99 (1071 Howard to 1046 Folsom) Howard or Folsom (direct) (6th) Ferries Park & Ocean cars (1-2 blk), Market st cars transfer to 6th

MOSS AVENUE, from Short, near Falcon (NW) to Corbett av , near Clarendon av. (Clarendon Heights), 18th st line

MOULTON AVENUE, bet. Greenwich & Lombard from Buchanan (W) to Steiner
1-99 (Buchanan to Webster) Union st. cars (2 1-2 blks), Fillmore & 16th st cars (1 blk)
100-200 (Webster to Fillmore) Fillmore & 16th st. cars (direct) Union (2 1 2 blks)
200-299 (Fillmore to Steiner), (see 100-200 above)

MOULTON PLACE, bet Green & Union, from 1209 Montgomery (W), Kearny & 3d or Union (3 1-2 blks)

MOULTRIE, bet Anderson & Andover from North av., near Coso av (S) to Crescent av (Bernal Heights).
1-100 (North av to Esmeralda av) Mission st cars (10 blks) San Bruno cars (13 bks)
200 300 (Powhattan to Eugenia av) (see 1 100)
400 500 (Cortland to Jefferson av) (see 1 100)
600 700 (Union to Old Hickory) (see 1-100)
800 899 (Crescent av to Crocker tract) (see 1-100)

MOUNT VERNON AVENUE, bet Niagara & Ottowa avs from Mission (NW) to Getz
1-100 (Mission to Huron av) Cemeteries line.
200-300 (Wyoming & W Lake av to Delaware)
400 500 (San Jose av to San Miguel) Cemeteries line
600-700 (Tara to Louisburg) Ocean av cars(2 blks), Cemeteries line (4 blks)
800-899 (Howth to Getz)

MOUNTAIN LAKE PARK, bet 7th & 14th avs from north of Lake to Presidio Reservation, near U S Marine Hospital, Eddy & Fulton st cars (3 blks), Cliff motor cars (4 blks) or Sutter & Clement (5 blks)

MOUNTAIN SPRING AVENUE, bet Clarendon av & St Germain from Lincoln av W to Stanyan. 18th st cars

MULFORD ALLEY, bet Bush & Pine from 814 Taylor (E) O Farrell Hyde & Jones or Sutter st cars (1 1-2

MUNICH, bet Moscow & Prague from India & La Grande avs (SW) to Amazon av , Mission cars (10 blks).

MYRA, bet Oswego & Genesee S of Sussex, near Glen Park, San Mateo cars (12 blks at Glen Park).

MYRTLE AVENUE, bet O Farrell & Geary, from 817 Larkin (W) to 1432 Laguna
1-99 (817 Larkin to 906 Polk) Larkin & Polk (direct), Ellis & O'Farrell or Geary (1-2 blk)
100-199 (911 Polk to 1010 Van Ness av) Geary or Ellis & O'Farrell (1 2 blk) Ellis (1 1 2 blks) Sutter (2 1 2 blks)
200 299 (1013 Van Ness av to 1110 Franklin((see 100 199)
300 399 (1111 Franklin to 1210 Gough), see 100-199)
400 499 (Gough to Octavia) not opened through
500-599 (1317 Octavia to 1432 Laguna), (see 100 199)

N STREET, bet M & O from 7th av (near Lake Honda) (W) to Ocean Boulevard (at 49th av) (Sunset District) Ferries Park & Ocean cars

N SOUTH, bet M & P South from 1st av. South (SW) Thornton (Silver Terrace Tract), then again from Williams av SW to 29th av (south), South S F
1-2700 (1st to 22d avs south) 8th & 18th or 3d & Kentucky
1-100 (1st to 2d avs South), submerged
200-300 (3d to 4th avs south), submerged
400-500 (1500 5th to 1500 6th avs south)
600-700 (1600 7th to 1600 8th avs south)
800-900 (1600 9th to 1600 10th avs south)
1000-1100 (1600 11th to 1700 12th avs south)
1200 1300 (1700 13th to 1700 14th avs south)
1400-1500 (1700 15th to 1700 16th avs south)
1600-1700 (1800 17th to 1800 18th avs south)
1800-1900 (Bay View to Thornton av)
2000-2100 (21st to 22d avs south)
2200-2300 (23d to 24th avs south), not opened through
2400-2500 (25th to 26th avs south)

NAGLEE AVENUE, bet Worden & Foote avs , 6600 Mission (NW) to 2651 San Jose av (West End Tract)
1 100 (Mission to Huron av) Cemeteries line
200 299 (Wyoming av to San Jose av) Cemeteries line

NAPIER ALLEY (Telegraph hill) bet Sansome & Montgomery from 220 Filbert (N) Union or Kearny & 3d st. cars (3 1-2 blks) NOTE—Sansome st cars 1 blk up very steep grade, elevation 175 feet, from Sansome

NAPLES, bet Edinburgh & Vienna, from Silver av. (SW) to Amazon av (Excelsior Homestead)
1 100 (Silver to India avs) Mission st cars (6 blks)
200-300 (Japan to China avs) Mission st cars (6 blks)
400-500 (Brazil to Persia avs) Mission st cars (6 blks).
600-700 (Russia to France avs) Mission st cars (6 blks)
800 899 (Italy to Amazon avs) Mission st cars (6 blks)

NAPOLEON, east of San Bruno av south of Army bet Tulare & Norman from Orleans (NE) to point near Arkansas (South S F) San Bruno & Folsom st cars (4

NASHUA, east of San Bruno av , near Islais Creek, from 15th av (south) NE to Baker av (South S F), San Bruno & Folsom st cars (7 blks) at 15th av (S)

NATICK, from 601 Chenery near Castro (S), to 374 Arlington (Fairmount Tract), (San Mateo line)

NATOMA, bet Mission & Howard, from Fremont (W.) to 1[illegible]
1 10 (118 Fremont to 179 1st) See 1-99
1 99 (150 1st to 141 2d) 5th & Sansome (direct) Mission or Howard (1 2 blk), Market st cars (1 1-2 blks)
100 199 (140 1st to 148 New Montgomery) 2d & Bryant (direct), Mission or Howard (1-2 blk), Market (1 1-2 blks).
200 299 (140 3d to 171 4th) Kentucky, 3d & Kearny or Ellis & O Farrell (on 4th) (direct), Mission or Howard (1-2 blk) Market st cars (1 1-2 blks)
300-399 (18 Howard Court to 143 5th) 5th & Sansome (direct) Mission or Howard st cars (1-2 blk).
400-499 (140 5th to 133 6th) 5th & Sansome, Ferries, Park & Ocean (on 6th) (direct), Howard st cars (1-2 blk).
500 600 (130 6th to 169 7th) Ferries, Park & Ocean cars (direct) Howard or Mission (1-2 blk)

Natoma—Continued.
600 700 (1.0 7th to 133 8th) 8th & 18th st cars (direct), Howard or Folsom (1 2 blk)
700 799 (134 8th to 139 9th) 8th & 18th or Larkin & Polk st cars (direct), Howard or Mission st cars (1 2 blk)
800 900 (9th to 10th); not opened through
900 1000 (168 10th to 161 11th) Montgomery & 10th st cars (direct), Howard or Mission st cars (1 2 blk)
1000 1099 (134 11th to 36 Lafayette) Mission or Howard st. cars (1 2 blk) Valencia Haight or Castro st cars (1 1 2
1100 1200 (12th to 14th), not opened through
1300-1399 (216 14th to 1536 15th) Harrison & Guerrero (direct) Howard or Mission st cars (1 2 blk)

NEBRASKA AVENUE, bet Bradford & Nevada av., from Powhattan south to 1401 Cortland av (Bernal Heights) San Bruno & Folsom st cars (5 blks)

NEPTUNE AVENUE, bet Diana & Venus from Thornton av (SW) to Williams av (Silver Terrace South S. F.) 8th & 18th or 3d & Kentucky st cars (4 blks)

NEVADA AVENUE, bet Prentiss & Rosecrans, from Esmeralda S. to Crescent av (Bernal Heights)
1-50 (Esmeralda to Mayflower) San Bruno cars (6 blks)
100-200 (Powhattan to 1301 Cortland av) San Bruno cars.
300-400 (Jefferson to Union avs) San Bruno cars (6 blks)
500-599 (Old Hickory to Crescent av) San Bruno cars (6

NEW ANTHONY, bet Ecker & 2d, from 83 Jessie (SE) to 6.0 Mission, Mission st cars or 2d & Bryant (direct), or 1st & Sansome st. cars (1 2 blk) Market st cars (1 1-2

NEW GROVE AVENUE, bet Castro & Diamond from 27th (S) to Duncan, Castro st cars (2 1-2 blks)

NEW MONTGOMERY, bet 2d & 3d, from 617 Market (at Palace Hotel) (SE) to 624 Howard
1-100 (617 Market to 628 Mission) Market, or Mission st. cars (direct) 3d & Kearny, Kearny & Mission, 2d & Bryant Montgomery & 10th st cars (1 blk)
100-199 (633 Mission to 624 Howard) Mission or Howard st cars (direct), 3d & Kearny, 2d & Bryant or Market st cars (1 blk) Montgomery & 10th st cars (2 blks)

NEW ORLEANS ALLEY, bet Leavenworth & Hyde, from Green (N) O'Farrell Hyde & Jones st branch California st cars (1-2 blk), Union st cars (1 1-2 blks)

NEW YORK, bet Virginia & Massachusetts from 24th (S) to 1st av (S), Kentucky st cars (3 blks)

NEWELL PLACE, bet Mason & Taylor, from 710 Lombard (N), Powell st cars (direct), Kearny & 3d 1 1-2 blks

NEWMAN, bet Ellert & East av, from Holly Park av. (E) to Andover av (Bernal Heights)

NEWTON (was Reed), East of Curtis & South of Morse;

NEY, bet Trumbull & Marshall from Mission (E) to point east of Congdon (College Homestead)
1-100 (Mission to Craut) Mission st cars (direct)
200-299 (Congdon to St Mary's College Tract) Mission st.

NIAGARA AVENUE, bet. Geneva & Mt. Vernon avs., from (West End Tract, near San Miguel) 5200 Mission (NW) to East Lake av Cemeteries line (3 blks)

NINETEENTH AVENUE, bet 18th & 20th avs, from Presidio (S)
1-100 (Lobos Creek to 1800 Lake) California (Cliff) cars (1 blk) Sutter & Clement (2 blks)
200-300 (5700 California to 1800 Clement) California (Cliff) cars or Sutter & Clement (direct)
300-400 (1800 Clement to 3000 Point Lobos av) Sutter & Clement (direct) California (Cliff) cars (1 blk)
500-600 (1800 A to 1800 B) Sutter & Clement (2 blks).
700-799 (1800 C to 4300 Fulton) Fulton st cars
800-1200 (Fulton to H) Golden Gate Park
1200 1300 (1800 H to 1800 I) Ferries, Park & Ocean cars
1400 1500 (1400 J to 1500 K) F P & O cars (2 blks)
1600 1700 (1300 L to 1300 M) F. P. & O. cars (4 blks).
1800-2200 (N to W) F P & O. cars.

NINETEENTH, bet 18th & 20th, from Delaware (at Union Iron Works (W) to Douglass
1-100 (Delaware to Maryland) Union Iron Works.
200-300 (Louisiana to Georgia) Union Iron Works
400-500 (Michigan to Illinois) Union Iron Works.
500-600 (800 Illinois to 1200 Kentucky) 3d & Kentucky or 8th & 18th st cars (direct)
600-700 (1200 Kentucky to 800 Tennessee) 8th & 18th st. cars (1 blk) or Kentucky st. cars (3 blks).
800-900 (700 Minnesota to 400 Indiana) 8th & 18th st cars
1000-1100 (400 Iowa to 400 Pennsylvania av) 8th & 18th.
1200-1300 (400 Mississippi to 400 Texas) 8th & 18th
1400-1500 (400 Missouri to 400 Connecticut) 8th & 18th st.
1600-1700 (400 Arkansas to 500 Wisconsin) 8th & 18th cars.
1800-1900 (500 Carolina to 700 De Haro) 8th & 18th st.
2000-2100 (700 Rhode Island to 700 Kansas) 8th & 18th st
2200-2300 (700 Vermont to 700 San Bruno av) 8th & 18th st cars (6 blks) Bryant st cars (5 blks)
2400-2500 (700 Utah to 700 Potrero av) Bryant st. cars (3
2600-2700 (700 Hampshire to 700 York) Bryant st cars.
2700-2800 (700 York to 2100 Bryant) Bryant st cars
2900-3000 (700 Florida to 700 Alabama) Bryant st cars
3100-3150 (2800 Harrison to 600 Treat av) Folsom st. cars. (1-2 blk) Howard st cars (1 1-2 blks).
3200-3250 (2300 Folsom to 500 Shotwell) Folsom st. cars (direct), Howard st cars (1-2 blk).
3300-3350 (2300 Howard to 400 Capp) Howard st cars (direct), Mission st cars (1-2 blk), Folsom st cars (1 blk).
3400-3500 (2300 Mission to 800 Valencia) Mission st cars or Valencia st cars (direct)
3600-3700 (700 Guerrero to 600 Dolores) Harrison & Guerrero (direct) or 18th st branch (1 blk)
3800-3900 (700 Church to 600 Sanchez) 18th st. branch Harrison & Guerrero (1 blk)
4000-4050 (600 Noe to 200 Hartford) Castro st. cars (1-2 blk) 18th st branch Harrison & Guerrero (1 blk).
4100-4200 (600 Castro to 200 Collingwood) Castro st. cars (direct) 18th st branch Harrison & Guerrero (1 blk)
4200-4300 (200 Collingwood to 200 Diamond) Castro st. cars st branch Harrison & Guerrero
4400-4499 (200 Eureka to 300 Douglass) 18th st. line.

NINETEENTH AVENUE, SOUTH, bet. 18th & 20th avs, south, from Water Front (NW to Railroad av, thence from R. (south) (NW) to Islais Creek Channel.
1-1000 (Water Front to F South) South Basin.
1100-1200 (1600 G to 1600 H South) Railroad av. cars (5
1300-1400 (1800 I to 1800 J South) Railroad av. cars (3
1500-1600 1800 K to 1800 L South) Railroad av. cars
1600-1699 (L South to Railroad av) Railroad av. cars.
1800-2000 (N to Q South) Not opened through.

NINTH AVENUE, bet. 8th & 10th avs, from Presidio
1-100 (Mountain Lake Park to Lake) Eddy & Fulton st. cars (3 blks), Sacramento, Jackson or California st cars (transfer at Central av Cliff (motor) cars (1 blk), Sutter, Clement & Central av. cars (2 blks)
100-200 (800 Lake to 4700 California) Cliff (motor) cars (direct), Sutter & Clement st. cars (1 blk), Eddy & Fulton st cars (3 blks)
300-400 (800 Clement to 2000 Point Lobos av.) Sutter & Clement st cars (direct), Cliff (motor) cars (1 blk), Eddy & Fulton st cars (3 blks).
500-600 (800 A to 800 B) Sutter & Clement st. cars (1 blk), or Eddy & Fulton, McAllister or Geary st. cars (2 blks).
700-799 (800 C to 3300 Fulton) McAllister, Geary, Eddy & Fulton or Sutter Clement & Central av, 8th av.
800-1200 (Fulton to H) Golden Gate Park.
1200-1300 (800 H to 800 I) 6th (Ferries, Park & Ocean
1400-1500 (400 J to 500 K) F P & O cars (2 blks)
1600 1700 (300 L to 300 M) F P. & O cars (4 blks)
1800-1900 (200 N to Lake Honda) F P & O cars (6 blks).

NINTH, bet 7th & 10th, from 1301 Market (on south side) (SE) to Division NOTE. On North side is 1500
1-100 (1301 Market to 1300 Mission) Mission or Larkin & Polk st cars Howard or Market st cars (except McAllister) (direct), 8th & 18th or Montgomery & 10th st cars (1 blk)
200 300 (1300 Howard to 1300 Folsom) Folsom Larkin & Polk or Howard st cars (direct), 8th & 18th st cars, Montgomery & 10th or Harrison & Guerrero (1 blk)
400 500 [illegible] Harrison to [illegible] Bryant) Larkin & Polk, Harrison & Guerrero Bryant or 8th & 18th (direct), Montgomery & 10th or Folsom st cars (1 blk)
600 699 [illegible] to [illegible] Division) Larkin & Polk (direct) [illegible] or Montgomery & 10th st cars (1 blk)

NINTH AVENUE, SOUTH, bet 8th & 10th avs (south) from Water Front (at Docks) (NW) to Islais Creek
1-2000 (Dock to S south) Kentucky st cars
1-600 (Dock to D south) 8th & 18th or 3d & Kentucky st.
700 800 [illegible] E to [illegible] F south) 8th & 18th or 3d
900 1000 [illegible] G to 500 H South) 8th & 18th or 3d
1100 1200 (800 I to 800 J South) 8th & 18th or 3d
1300 1400 (800 K to 800 L south) 8th & 18th or 3d
1500 1600 (800 M to Railroad av) 8th & 18th or 3d
1700 1800 (800 P to 800 Q south) 8th & 18th or 3d
1900-2000 (700 R to 700 S south) 8th & 18th or 3d

NOBLE, from Hubbell, near 6th (SE) to South. NOTE—This street is closed 3d & Kentucky (3 blks)

NOBLE'S ALLEY, bet Union & Filbert from 1600 Dupont (E) Kearny & 3d st or Union st cars (2 1-2 blks)

NOE, bet Sanchez & Castro, from 900 13th (S), to Glen Park (at Laidley)
1-100 (900 13th to 900 14th) Fillmore & 16th or Castro st. cars (within 2 blks)
100-200 (900 14th to 2200 16th) Castro st cars (1 blk), Fillmore & 16th st. cars (2 blks).
200-300 (2200 16th to 3600 16th) Castro st cars (direct), Fillmore & 16th st cars (2 blks)
300-400 (3600 16th to 3900 17th), (see 200-300)
500-600 (4000 18th to 4000 19th) 18th st branch Harrison & Guerrero (direct), Castro st. cars (1 blk)
600-700 (4000 19th to 4100 20th) Castro st cars (1 blk)
700-745 (4100 20th to 500 Liberty) Castro st cars (1 blk).
800-824 (3800 21st to 500 Hill) Castro st cars (1 blk)
900-951 (3800 22d to 500 Alvarado) Castro st cars (1 blk)
1000-1029 (4000 23d to 500 Elizabeth) Castro st. cars or Mission & West 22d & 24th st. cars (1 blk)
1100-1140 (4000 24th to 300 Jersey) Mission & West 22d & 24th st. cars (direct), Castro (1 blk).
1200-1213 (4100 25th to 300 Clipper) West 22d & 24th st. cars or Castro st cars (1 blk).
1300-1350 (4100 26th to 4100 Army) Castro st. cars (3 blks) West 22d & 24th st cars (4 blks)
1400-1450 (500 27th to 500 Duncan) Mission & 29th or Castro st cars
1500-1519 (400 28th to 400 Valley) Mission & 29th st cars
1600-1650 (500 29th to 400 Day) Mission & 29th st cars
1700-1799 (500 30th to 100 Laidley) Mission & 29th st cars (2 blks), Harrison & Guerrero (5 blks)

NORFOLK, bet 11th & 12th, from 1575 Folsom S to 1510 Harrison Folsom or San Mateo cars (direct).

NORMA, from Junction of Lincoln & St Germain avs. S to 20th (Extended) Clarendon Hgts 18th st cars

NORMAN, east of San Bruno av near Islais Creek.

NOME AVENUE, Clarendon Heights (Station G, P. O.); 18th st line

NORTH AVENUE, East & parallel to Buena Vista from Junction Coso av. & Shotwell (SW) to Holly Park av.
1-100 (Coso av to Esmeralda av) Mission st cars (6 blks).
200-300 (Eugenia av & Bennington to Cortland av) Mission st cars (6 blks), at 3501 Mission & Cortland av.

NORTH POINT, bet. Bay & Beach, from East North (at Kearny) (W) to Presidio (at Lyon)
1-100 (2099 Kearny to 2200 Dupont) Kearny & 3d st cars
200-300 (2300 Stockton to 2400 Powell) Kearny & 3d
400-500 (2500 Mason to 2600 Taylor) Kearny & 3d st cars or Powell st cars
600-700 (2700 Jones to 2700 Leavenworth) O'Farrell, Hyde & Jones (1 blk), Kearny & 3d or Powell (3 blks)
800-900 (2700 Hyde to 3000 Larkin) O'Farrell, Hyde & Jones st branch of California st. system (direct)
1000-1099 (3100 Polk to 3200 VanNess av.) O'Farrell, Hyde & & Jones st. cars (2 blks), California or Union st cars.
1100-1500 (Van Ness av. to Laguna) Fort Mason
1500-1600 (3601 Laguna to 3700 Buchanan) Fillmore & 16th
1700-1800 (3600 Webster to 3700 Fillmore) Fillmore & 16th.
1900-2000 (3700 Steiner to 3600 Pierce) Fillmore & 16th
2100-2200 (3600 Scott to 3600 Devisadero) Union st (motor)
2300-2400 (3500 Broderick to 3400 Baker) Union st cars.
2400-2499 (3400 Baker to 3400 Lyon) Union st (motor) cars (direct), O'Farrell, Hyde & Jones st cars (trans-

NORTH STANYAN, bet. Parker av. & Willard (North) from Aldine (S.) to 2300 Fulton. McAllister st. cars

NORTH WILLARD, East of 1st av from West Eddy (at Odd Fellows' Cemetery) (S) to 2400 Fulton.
1-100 (West Eddy to Turk) Geary st. cars (3 blks) McAllister st cars (2 blks).
200-300 (2800 Golden Gate to 2700 McAllister) McAllister.
300-399 (2700 McAllister to 2400 Fulton) McAllister st cars

NORTON, bet Harrington & Bauer) from 4600 Mission (W) to Alemany av (Academy Tract), Mission st cars

NORTON PLACE, bet. Montgomery & Sansome, from 232 Filbert (N) (Telegraph Hill) Montgomery, Kearny & 3d or Union st cars (3 1-2 blks), Sansome st. cars (1 blk up very steep grade 175 feet from Sansome).

NORWICH, bet Precita av & Ripley, from 1724 Alabama (W) to Harrison (Bernal Heights) Folsom & San Bruno cars (2 blks), at Precita av, (see Adam).

O ST., bet. N. & P., from 8th av (W) to Ocean Boulevard (at 49th av.) (Sunset District). Ferries, Park & Ocean cars (7 blks), numbers 700 lower than H st

O'CONNELL PLACE, bet Powell & Mason, from 818 Vallejo (N) Powell or Kearny & 3d st cars

O'FARRELL, bet. Ellis & Geary from 800 Market (Phelan Bldg) & Grant av. (W)) to Calvary Cemetery.
1-100 (800 Market & Grant av to 100 Stockton) O Farrell, Jones & Hyde branch California, or Market st cars (direct), Geary, Ellis & O Farrell, Kearny st cars or Powell st cars (1 blk), Montgomery & 10th st cars (2 blks).
100-200 (100 Stockton to 200 Powell) O Farrell, Jones & Hyde branch California, or Powell st cars (direct), Geary or Ellis & O'Farrell st. cars (1 blk) NOTE—Market, 6th, Eddy (in on Turk), Ellis, Jackson (on Washington, Sacramento or Clay, Sutter, Montgomery & 10th transfer to Powell st. cars
119, **Orpheum Theater**—on south side.
116, **Alcazar Theater**—on north side.
122, **Fischer's Theater**—on north side.
200-300 (200 Powell to 300 Mason), (see 100-200 above).
300-400 (300 Mason to 400 Taylor) O'Farrell, Jones & Hyde branch California or Montgomery & 10th st cars (with white panels) (direct), Powell, Geary or Ellis & O Farrell or Leavenworth st cars (1 blk).
400-500 (400 Taylor to 500 Jones) O'Farrell, Jones & Hyde, Montgomery & 10th (with white panels) (direct); Ellis & O'Farrell, Geary or Montgomery & 10th (with red panels) (1 blk), Powell (2 blks).
500 600 (500 Jones to 500 Leavenworth) O'Farrell, Jones & Hyde, branch California st line, or Montgomery & 10th st cars (with red panels) (direct), Geary or Ellis & O'Farrell (1 blk).

O'Farrell—Continued
[illegible] Hyde) Montgomery & [illegible] Ellis & O'Farrell (from S P [illegible] Ellis (from Park) or O'Farrell, [illegible]

[illegible] Larkin) Larkin & Polk st cars [illegible] (from S P Depot) (direct) Ellis [illegible]

[illegible] Polk & Larkin or Ellis [illegible] Eddy [illegible] blks)

[illegible] Van Ness av to [illegible] Franklin) Ellis & [illegible] cars (direct) Ellis from Park), [illegible]

[illegible] Octavia) (see 1000-1100)

[illegible] Buchanan) (see 1000-1100)

[illegible] Webster to [illegible] Fillmore) Ellis & O'Farrell [illegible] Fillmore & 16th st cars (direct) Geary [illegible] Eddy st cars [illegible] blks)

[illegible] Pierce) (See 1600 1700)

[illegible] Scott to [illegible] Devisadero) Ellis & O'Farrell [illegible] Eddy & Fulton st cars (direct),

2200 2300 [illegible] to St Joseph's av) Geary st [illegible] Ellis & O'Farrell or Eddy & Fulton st. [illegible] (westbound)

OAK, bet Page & Fell, from [illegible] Market & Van Ness [illegible] (W) to Golden Gate Park (at Stanyan)

1 [illegible] Market & Van Ness av to 100 Franklin) Hayes [illegible] Castro st cars (within 2 blks)

200 300 [illegible] Gough to [illegible] Octavia) Haight st cars or [illegible] st cars [illegible] blks)

400-500 [illegible] Laguna to [illegible] Buchanan) Haight or Hayes

600 700 [illegible] Webster to [illegible] Fillmore) 6th (Ferries Park & [illegible] Fillmore & 16th st cars (direct) Haight or Hayes st cars [illegible]

800 900 [illegible] Steiner to [illegible] Pierce) 6th (Ferries, Park & [illegible] (direct),

1000 1100 [illegible] Scott to Devisadero) Ellis & O'Farrell or [illegible] (Ferries Park & Ocean) cars (outbound (direct)

1200 1301 [illegible] Baker) Ellis & O'Farrell or [illegible] (Ferries Park & Ocean) cars (direct)

1300 2100 [illegible] Baker to Stanyan) Panhandle G G Park

1401 1501 [illegible] 209 Central av) Ellis & O'Farrel [illegible] Ferries Park & Ocean cars (direct)

1601 1701 [illegible] Masonic av to 4[illegible] Ashbury) Ellis & O'Farrell [illegible] (Ferries Park & Ocean cars (direct)

1801 1901 [illegible] Clayton to [illegible] Cole) Ellis & O'Farrell (direct) [illegible] Park & Ocean cars (Cliff Line)

2001 2099 [illegible] Shrader to [illegible] Stanyan) Ellis & O'Farrell [illegible] Park & Ocean cars (Cliff Line) (direct)

OAK GROVE AVENUE, bet 5th & 6th from 955 Harrison (SE) to 7[illegible] Bryant San Mateo cars (on Harrison) or [illegible] & Bryant st cars (direct)

OAKWOOD bet Guerrero & Dolores from 3663 18th (S) 18th st branch Harrison & Guerrero (direct)

OCEAN AVENUE from 4[illegible] Mission (at Bauer) opp [illegible] bet [illegible] & [illegible] av (W) to Ocean Boulevard

1 [illegible] Mission to Watson Place) Not opened through

200 300 [illegible] to Otsego av [illegible] not opened through

400 2499 [illegible] av to Ingleside Track) Ocean av [illegible] Mission or San Mateo line transfers

401 501 [illegible] San Jose ave)

601 701 [illegible]

801 901 [illegible] Howth [illegible]

1001 1101 [illegible] Harold av)

1201 1301 [illegible] Brighton ave)

1401 1501 [illegible] Golden State ave)

1601 1701 [illegible] Capitol ave)

1801 1901 [illegible] Jules ave)

2001 2101 [illegible] Ingleside Track)

2301 2401 (Ingleside [illegible] Track) continuing to Ocean

OCEAN BOULEVARD, west of 49th av, from B S. along Ocean Beach to Ocean av (about 3 miles to Ocean [illegible] 2 1-2 miles to Ocean Side House)

(B st to H st) Ferries Park & Ocean cars (direct)

OCEAN TERRACE (Sutro Heights) from Cliff & 4th avs (NW) Sutter Clement & Central av, or Cliff motor cars (direct)

OCTAVIA, bet Gough & Laguna from 2000 Market & Gough (NW) to Fort Mason (at Bay)

1 100 (21[illegible] Market & Gough to 100 Haight) Haight Valencia or Castro st cars (direct

200 300 [illegible] Page [illegible] Fell) Haight st cars (2 blks)

400 500 [illegible] Fell to [illegible] Hayes) Hayes st cars (direct)

600 700 [illegible] Grove to [illegible] Fulton) McAllister st cars, or Hayes st cars (1 blk)

700 800 [illegible] Fulton to [illegible] McAllister) McAllister st cars

800 900 [illegible] McAllister to [illegible] Golden Gate av) McAllister st cars (direct) Turk st cars (2 blks)

900 1100 (Golden Gate av to Eddy) Hamilton Square

1100 1200 [illegible] Eddy to [illegible] Ellis) Eddy & Fulton or Ellis (from Park [illegible] from S P Depot (1 blk)

1200 1300 [illegible] Ellis to [illegible] O'Farrell) Ellis & O'Farrell st cars (direct) Eddy & Fulton or Geary (2 blks)

1300 1400 [illegible] O'Farrell to 1[illegible] Geary) Geary st cars

1400 1500 [illegible] Geary to [illegible] Post) Geary st cars (direct) Ellis & O'Farrell or Sutter st cars (2 blks)

1500 1600 [illegible] Post to [illegible] Sutter) Sutter st cars (direct) Larkin & Polk st cars transfer to Sutter)

1700 1800 [illegible] Bush to [illegible] Pine) Sutter or California st cars (2 blks

1900 1999 [illegible] California to [illegible] Sacramento) California or Sacramento st cars (direct)

2000 2200 (Sacramento to Washington) Lafayette Park

2200 2300 [illegible] Washington to [illegible] Jackson) Jackson & Washington st cars (direct)

2400 2500 [illegible] Pacific av to 1[illegible] Broadway) Larkin & Polk st cars (direct

2600 2700 [illegible] Vallejo to 1[illegible] Green) Union st cars (2 blks) O'Farrell Jones & Hyde transfer at Hyde Hyde & Union) Larkin & Polk st cars (3 blks)

2700 2800 [illegible] Green to 1[illegible] Union) Union st cars (direct) O'Farrell Hyde & Jones st branch California st cars (transfer at Hyde & Union)

2900 3000 [illegible] Filbert to 1[illegible] Greenwich) Union or Fillmore & 16th st cars

3100 3200 [illegible] Lombard to 16[illegible] Chestnut) Union st cars (4 blks) or Fillmore Hill line (4 blks)

3300 3399 [illegible] Francisco to 1400 Bay) Fillmore & 16th [illegible] cars (4 blks) Union st cars (6 blks)

OHIO, bet Wyoming & Virginia from the bay (at 26th S to 1st av (S) (South S F) 8th & 15th or Kentucky st cars (1[illegible] blks) submerged street

OHIO PLACE, bet Sansome & Montgomery from 420 Pacific (N) to 3[illegible] Broadway Kearny & Mission & Sansome st cars (direct)

OLD HICKORY, bet Crescent & Union avs from Andover av (E) to Crescent av (Bernal Heights)

1-100 (Andover av to Moultrie) Folsom & San Bruno

200-300 (Anderson to Ellsworth) San Bruno cars (9 blks)

400 500 (Gates to Folsom) San Bruno cars (7 blks)

600-700 (Banks to Prentiss) San Bruno cars (6 blks)

800-900 (Nevada to Putnam) San Bruno cars (3 blks)

1000-1099 (Bronte to Crescent av) San Bruno cars (1 blk)

OLIVE COURT, bet Laguna & Buchanan from 1923 Union (S) Union st cars (direct) O'Farrell Hyde & Jones st branch California (transfers at Hyde)

OLIVER, bet Acton & Whittier from 5801 Mission (SE) to County line (West End Homestead near Ocean View) Cemeteries line (3 blks) at Ocean View Station.

OLIVE AVENUE, bet Ellis & O'Farrell from Larkin (W) to Buchanan

1 99 [illegible] Larkin to 810 Polk) Larkin & Polk or Ellis & O'Farrell (direct) Eddy & Fulton st cars (1 1-2 blks)

100 199 (811 Polk to 926 Van Ness av) Larkin & Polk (direct) Ellis & O'Farrell st cars (1 2 blk)

200 299 (909 Van Ness av to 1016 Franklin) Ellis & O'Farrell st cars (1-2 blk) Eddy & Fulton or Geary st cars (1 1 2 blks)

300 400 (Franklin to Gough) Not opened through.

500 599 (1[illegible] Octavia to 1[illegible] Laguna) Ellis & O'Farrell (1 2 blk) Eddy & Fulton or Geary st cars (1 1 2 blks)

600-699 (1327 Laguna to 14[illegible] Buchanan) Ellis & O'Farrell (1 2 blk) Eddy & Fulton or Geary st cars (1 1-2 blks)

OLMSTEAD, bet Dwight & Mansell from 31[illegible] San

OLNEY PLACE, bet Townsend & King from Hammond SW [illegible] 3d 3 & Kearny or Kentucky (1 2 blk)

OLYMPUS, bet Upper Terrace & Ashbury from 4[illegible] 17th (N) to Mt Olympus 18th st branch San Mateo

ONEIDA AVENUE, bet Onondaga & Seneca avs, from Cayuga av (NW) to 21[illegible] San Jose av

1-100 (Cayuca av to Otsego) Mission st cars (1 blk)

200 299 (Delaware to San Jose av) Mission or Cemeteries

ONEIDA PLACE, bet Dupont & Stockton from 826 Sacramento (S) Sacramento st cars Jackson & Washington (direct) Clay st cars (1 1-2 blks), Powell (transfers to Sacramento (direct)

ONONDAGA AVENUE, from 4800 Mission (near Russia av) (NW) to 2[illegible] San Jose av (West End Tract)

1-100 (Mission to Cayuca av) Mission st cars (direct)

200 250 (Otsego to Ocean av) Mission st cars (direct)

300-399 (Delaware to San Jose avs) Mission or San Mateo cars (direct)

OPAL ALLEY, from 4[illegible] Corbett av near Ashbury (NW) to Lincoln av (Clarendon Heights) 18th st.

OPAL PLACE, bet Golden Gate av & Turk from Taylor (E) (Rear Donohoe Bldg), 6th (F P & O) cars (direct) Market Turk (1-2 blk), Eddy (1 1-2 blks)

OPERA ALLEY, bet 3d & 4th from 7[illegible] Mission (N) Mission st cars (direct) Kearny & Mission (direct) 3d or Kentucky or Ellis & O'Farrell (1-2 blk) Market (1 1-2 blks) Powell (transfer to Ellis & O'Farrell) (1-2 blk),

OPHIR ALLEY, bet Taylor & Jones from [illegible] Post N to Lewis Place Montgomery & 10th st cars (direct) O'Farrell, Hyde & Jones (1-2 blk) Geary or Sutter (1 1 2 blks)

ORANGE ALLEY bet Valencia & Mission from 24th

1-100 (24th to 26th) Valencia or Mission st cars (1-2 blk).

ORDWAY, bet Ward & Mansell from 33[illegible] San Bruno av (W) to Piper & Fries Tract (at Holyoke) San Bruno & Folsom st cars (3 blks)

OREGON, bet Washington & Jackson, from point east of Drumm west to Battery

1-100 (East side Drumm to west side Drumm) Union st. (horse) cars (1-2 blk) Sansome (transfer to Union).

100 199 (319 Drumm to 414 Davis) (See 1 100 above)

200-299 (419 Davis to 516 Front) Union st (horse) cars (1 2 blk) north bound Sansome (transfer to Union st.

300-399 (point east of Battery to Battery) Union st cars.

ORIENT ALLEY, bet Church & Vicksburg from 3828 23d (N) or 3841 23d (S) to Elizabeth. Mission & West, 22d & 24th st cars (1 blk)

ORIZABA AVENUE, bet Capitol av & Bright, from De Long (N) to pt north of Garfield (near Ocean View).

1-100 (De Long to Palmetto av) Cemeteries line (2 blks).

200 300 (Sadowa & Stanley to Farrallones & Randolph)

400 500 (Minerva & Sargent to Shields & Lakeview av) Mission st cars (4 blks) Cemeteries line (5 blks)

600-700 (Garfield & Crafton av to Holloway av) Ocean av cars (2 blks)

ORLEANS, east of San Bruno av (2 blks) near Islais Creek from Tulare (N) to Kansas (South S F). San Bruno & Folsom st cars (2 blks) (See Adam)

ORSENIUS, east of San Bruno av (8 blks) from Byrne (S) to Nashua east of Llewellyn near Baker av, Folsom & San Bruno cars (8 blks)

OSAGE ALLEY, bet Mission & Bartlett from 24th to 26th

1 100 (24th to 25th) Mission or Valencia st cars (1 2 blk)

OSCAR ALLEY, bet 1st & 2d Howard & Folsom from Clementina (N) (entrance at 252 1st or 243 2d), Folsom or Howard st cars (1 2 blk) 2d & Bryant 5th & Sansome (on 1st) (1 1 2 blks)

OSWEGO, west of Stanford Heights av, from Sussex (S) to 34th San Mateo cars (9 blks) (at Glen Park)

OTEGA AVENUE, bet Delaware & San Jose avs from Mt Vernon av to Ottowa av Cemeteries line (1-2 blk)

OTSEGO AVENUE, bet Cayuca & Delaware avs, from Ocean av (SW) to Geneva av

1-100 (Ocean av to Onondaga av) Mission st cars

200 300 (Oneida av to Seneca av) Mission st or Cemeteries line (2 blks)

OTTOWA AVENUE, bet Mt Vernon & Foote avs, from Mission (NW) to San Jose av

1-100 (Mission to Huron av) Cemeteries line

200-299 (Wyoming to San Jose avs) Cemeteries line

OXFORD, bet Cambridge & Harvard from Silver av. (SE) to Mansell (University Mound) about 3-4 mile from Mission or San Bruno cars (See Somerset)

P, SOUTH, bet N & Q (south) from 1st av (SW) to 18th av (S) thence again from Williams av (SW) to Charter Oak av

1-1900 (1st to 19th avs south) 8th & 15th or 3d & Kentucky st cars (at Railroad av)

1-100 (1st to 2d avs south)

200 300 (3d to 4th avs south)

400 500 (1600 5th to 1600 6th avs south).

600-700 (1700 7th to 1700 8th avs south)

800-900 (1700 9th to 1700 10th avs south)

1000-1100 (1700 11th to 1800 12th avs south).

1200-1300 (1800 13th to 1800 14th avs south)

1400 1500 (1800 15th to 1800 16th avs south)

1600-1700 (1900 17th to 1900 18th avs, south)

1800-2500 (1900 19th to 26th avs south), not opened

2500-2600 (Williams to 27th avs south) San Bruno cars

2700-2800 (28th to 29th avs south) San Bruno cars (2

2900 3000 (30th to Charter Oak avs) San Bruno cars (1

P ST, bet O & Q from 9th av (W) to Ocean Boulevard (Sunset District) 8 blks from Ocean cars (on H

PACIFIC, bet Jackson & Broadway from East North (at Drumm, W) to Larkin NOTE—Continuation of this street, from Larkin to Laurel, is known as Pacific av

1-100 (500 Drumm to 600 Davis) Kearny & Mission or cars (1 blk)

200-300 (700 Front to 700 Battery) Kearny & Mission or Sansome st cars

400 500 (800 Sansome to 900 Montgomery) Sansome st. cars (direct) Kearny st cars (1 blk)

600 700 (1000 Kearny to 1100 Dupont) Kearny or Union st cars (direct), Montgomery st cars (transfer

800-900 (1200 Stockton to 1300 Powell) Powell st cars (1 blk or Kearny & 3d (direct)

1000-1100 (1400 Mason to 1500 Taylor) Powell st cars (direct) Jackson st cars (1 blk)

1200 1300 (1600 Jones to 1600 Leavenworth) Jackson st. cars (1 blk) Washington or Hyde & Jones (2 blks).

1300-1400 (1600 Leavenworth to 1600 Hyde) O'Farrell, Jones & Hyde branch California (direct), Jackson (1

1400 1499 (1600 Hyde to 1800 Larkin) Hyde & Jones st. cars (direct) Larkin & Polk or Jackson st (1 blk)

PACIFIC AVENUE, bet Jackson & Broadway from Larkin (W) to Presidio (at Locust) NOTE continuation of Pacific
1500-1600 (1900 Larkin to 2000 Polk) Larkin & Polk (direct) Jackson (1 blk) Washington (2 blks) Hyde & Jones st cars (2 blks)
1700-1800 (2100 Van Ness av to 2200 Franklin) Larkin & Polk st cars (direct) Jackson st cars (1 blk)
1900-2000 (2300 Gough to 2400 Octavia) Larkin & Polk st cars (direct) Jackson (1 blk) Washington (2 blks)
2100-2200 (2500 Laguna to 2600 Buchanan) Larkin & Polk st cars (direct) Jackson (1 blk) Washington (2 blk)
2300-2400 (2700 Webster to 2800 Fillmore) Fillmore & 16th st or Larkin & Polk st cars (direct) Jackson (1 blk) Washington (2 blks)
2500-2600 (2900 Steiner to 2510 Pierce) Larkin & Polk st cars (direct) Jackson (1 blk)
2700-2800 (3100 Scott to 2500 Devisadero) Larkin & Polk st cars (direct) Jackson st cars (1 blk)
2900-3000 (3300 Broderick to 3300 Baker) Larkin & Polk st cars or Jackson st cars
3100-3200 (3500 Lyon to 2398 Central av) Jackson st cars
3301-3401 (Walnut to Laurel) Jackson st ca[illegible]

PACIFIC ALLEY, bet Dupont & Stockton from N s Pacific (N) Also from Broadway (S) Kearny & 3d (direct) Union (1 2 blk)

PAGE, bet Haight & Oak, from Market & Franklin (opp 10th) (W) to Golden Gate Park (at Stanyan)
1-100 (1000 Market & Franklin to 100 Gough) Haight, Valencia or Castro st cars
100-200 (100 Gough to 200 Octavia) Haight st cars (1
300-400 (300 Laguna to 400 Buchanan) Haight st cars (1
500-600 (500 Webster to 400 Fillmore) Fillmore & 16th (direct) Haight or 6th (Ferries Park & Ocean cars (1
700-800 (100 Steiner to 300 Pierce) Haight or 6th (Ferries, Park & Ocean cars (on Oak) (1 blk)
900-1000 (100 Scott to 300 Devisadero) Haight, Ellis & O Farrell (1 blk) Ferries, Park & Ocean cars (1 blk)
1100-1200 (200 Broderick to 100 Baker) Haight Ellis & O Farrell or 6th (Ferries, Park & Ocean cars)
1300-1400 (100 Lyon to 200 Central av) Haight Ellis & O Farrell or 6th (Ferries Park & Ocean cars) 1 blk
1500-1600 (1100 Masonic av to 600 Ashbury) Haight, Ellis O Farrell or 6th (Ferries Park & Ocean cars)
1700-1800 (500 Clayton to 600 Cole) Haight or Ellis & O Farrell or 6th (Ferries Park & Ocean cars) 1 blk)
1900-1999 (500 Shrader to 601 Stanyan) Haight or Ellis & O Farrell st cars (1 blk), Ferries, Park & Ocean cars

PALMER, (near Glen Park) bet 30th & Laidley, from (Harper to Randall & Whitney) San Mateo cars (1 blk)

PALMETTO AVENUE, north of De Long, from San Jose av & Plymouth av (W) to Ramsell & Worcester
1-100 (San Jose av to Capitol & Liebig) Cemeteries line
200-300 (Orizaba av to Head) Cemeteries line (2 blks)
400-499 (Victoria to Ramsell & Worcester) Cemeteries line

PARDEE ALLEY, bet Filbert & Greenwich, from 1623 Dupont (W) Union or Kearny & 3d cars (2 1-2

PARIS, bet London & Lisbon, from point (N) of China (at Jewish Old Peoples' Home) (SW) to Amazon av
200-300 (Brazil av to Persia av) Mission st cars (2 blks).
1-100 (Japan av to China av) Mission st cars (2 blks)
200-300 (Brazil av to Persia av) Mission st cars (2 blks)
400-500 (Russia av to France av) Mission st. cars (1
600-699 (Italy av to Amazon av) Mission st cars (2 blks)

PARK HILL AVENUE, West of South Broderick, from Buena Vista av (SW) to Masonic av
1-100 (Buena Vista av to Angle) Haight st cars (3 blks).
100-112 (Angle to Tilden) Haight st cars (4 blks)
112-150 (Tilden to Masonic av) Haight st cars or Ferries, Park & Ocean cars (5 blks)

PARK AVENUE (now City Hall Avenue)

PARK LANE, NORTH, bet Bryant & South Park from 2d (SW) to Center Place 2d & Bryant 6th & Sansome cars (direct) Harrison & Guerrero (1-2 blk)

PARK LANE, SOUTH, bet South Park & Brannan, from Central Place (SW) to 519 3d 3d & Kearny cars (direct 5th & Sansome or Bryant st cars (1-2 blk)

PARKER ALLEY, bet Stockton & Powell, from 926 Clay (N) Clay st cars (direct) Powell or Jackson st cars (1-2 blk) Sacramento st cars (1 1-2 blks)

PARKER AVENUE, bet Boyce & Commonwealth av , from California (S) to Fulton Clement & Sutter st cars.
1-100 (3701 California to Richmond av) Clement & Sutter st cars (direct)
200-300 (300 Point Lobos av to St Rose's) Clement & Sutter st cars (1 blk) Geary st cars (direct)
400-500 (Junipero to Turk) Geary or McAllister st cars
600-700 (Golden Gate av to McAllister) McAllister st cars.
700-799 (McAllister to 2200 Fulton) McAllister st. cars

PARNASSUS AVENUE, South of Carl, from Clayton (W) to 5th av
1-100 (Clayton to Cole) Haight, Ellis & O'Farrell, or 6th, Park & Ocean cars, also 18th st line, transfer to Masonic av cars (direct)
200-300 (Stanyan to Willard) (See 1-100 above)
400-500 (1st av to 2d av) (See 1-100 above)
600-700 (3d to 4th avs) (See 1-100 above)
700-799 (4th to 5th avs) (See 1-100 above)

PARROTT ALLEY, bet California & Sacramento, from Davis (W) California or Sacramento & Jackson st. cars.

PATTERSON, bet San Bruno av & Loomis from Flower (NE) to point (N) of 15th av south (South S. F.). San Bruno & Folsom st cars (1 blk)

PATTON, bet Mission & Holly Park, from 134 West av. (S) to 131 Highland av (Bernal Heights) Mission st. cars (1 blk) at 3601 Mission

PAUL, West of San Bruno av , near head of Islais Creek, from Crescent av near Bradford (SE) to Channel, near Barneveld av San Bruno & Folsom st cars (1 blk).

PAUL AVENUE, North of Salinas av. from Railroad av. (at 21st av) (south) (W) to San Bruno av. (at Dwight) (Garden Tract South S. F.) , 3d & Kentucky (at R R av) or San Bruno & Folsom st cars (direct)

PAULDING (near House of Refuge lot), bet Havelock & Jarnac from San Jose av (NW) to Circular av. (S. P. R R) (opp Worland av), San Mateo cars (direct)

PEABODY, bet Talbert & Rutledge, from Visitacion av. (SW) to Medford near county line Folsom & San Bruno av cars (18 blks) Railroad av line (5 blks)

PEARL, bet Valencia & Guerrero, from 1831 Market (S) to 424 13th Castro st cars (direct), Valencia st. cars (1 blk) Haight st cars (2 blks

PEARL ALLEY, bet 21st & 22d from View av. (W.) to Corbett av crossing Falcon Road Mission & West 22d, Castro or 18th st branch S F & San Mateo cars (4 blks).

PELHAM, East of San Bruno av near Islais Creek, from Byrne (S) to Baker av & East of Orsenius (South S F) San Bruno & Folsom st cars (9 blks)

PENNSYLVANIA AVENUE (Potrero), bet Iowa & Mississippi from 801 16th (S) to Tulare.
1-100 (801 16th to 1000 17th) Kentucky st. cars (5 blks), 8th & 18th (within 3 blks)
200-300 (1000 Mariposa to 1100 18th) 8th & 18th st cars.
400-500 (1100 19th to 1200 20th) 8th & 18th st. cars, (2 blks) 3d & Kentucky st cars (5 blks)
600-700 (1200 22d to 1300 23d) 8th & 18th or 3d & Kentucky st cars (5 blks)
800-900 (1400 25th to 1500 Army) 8th & 18th or 3d & Kentucky st cars (5 blks)
950-1000 (Marin to Tulare) 8th & 18th or 3d & Kentucky

PERALTA AVENUE (South of Army & West of San Bruno av) from Holladay av (SW) to point (S) of [illegible] & South of Precita av , thence [illegible] Union & San Bruno av
1-100 [illegible] & York) San Bruno & Folsom st [illegible] Precita av
200-300 [illegible] to Montcalm) San Bruno & Folsom st [illegible] Precita av
400-500 [illegible] & [illegible] to [illegible] & Cabot) San Bruno & Folsom st cars [illegible] San Bruno av
600-700 [illegible] San Bruno & Folsom [illegible]
800-900 [illegible] to Jefferson [illegible] San Bruno cars (4 blks
900-999 (Jefferson [illegible] & San Bruno av) San Bruno & Folsom st cars [illegible]

PERINE PLACE, bet [illegible] & [illegible] from 2100 Steiner (W) [illegible] California & Sacramento st cars [illegible]

PERRY, bet Harrison & Bryant from point (E) of 423 3d (SW) to 5th
1-100 (East of 3d to 4[illegible] 3d & Kearny st cars (direct) San Mateo or 3d & Bryant st [illegible]
100-199 [illegible] 4th [illegible] & Kearny [illegible] (direct) 3d & Bryant or Harrison & [illegible] (1 2
200-299 (4[illegible] 4th to [illegible] 5th) [illegible] 6th & Sansome, [illegible] San Mateo or 3d & [illegible] st cars

PERRY AVENUE, bet Parker av & [illegible] from Aldine (S) to Dewey av. (near McAllister) McAllister st cars (1 blk) at [illegible]

PERSIA AVENUE, bet Brazil & [illegible], from Mission (SE) to La Grande av [illegible] (see Brazil av numbers [illegible])
1-1299 [illegible] Mission to La Grande [illegible] Mission st cars

PFEIFFER, bet Chestnut & Francisco, from [illegible] Dupont (W)) to 2012 Stockton Kearny & 3d (1 1 [illegible])
1-99 [illegible] east of Dupont to Dupont)
100-199 [illegible] Dupont to [illegible] Stockton)

PIEDMONT, South of [illegible] from [illegible] Masonic av , near Congress (SW) to point near Ashbury [illegible] 6th Ferries Park & Ocean cars or 18th st [illegible] San Mateo cars

PIERCE, bet Steiner & Scott from [illegible] (at Duboce Park) (N) to bay (at Lewis)
1-100 [illegible] to Duboce Park) Haight or Fillmore & 16th st
100-200 (100 Waller to 700 Haight Haight st cars (direct) Fillmore & 16th st cars [illegible]
300-400 (800 Page to 800 Oak) 6th (Ferries Park & Ocean) cars (direct), Haight st cars (within 2 blks)
500-600 (1000 Fell to 1101 Hayes) Hayes st cars (direct).
600-800 (Hayes to Fulton) Alamo Square
800-900 (1100 Fulton to 1400 McAllister) McAllister st cars
900-1000 (1400 McAllister to 1500 Golden Gate) McAllister (direct) (Turk st cars) (2 blks), Eddy st cars 3 blks)
1100-1200 (1600 to 1700 Eddy) Eddy & Fulton st cars
1300-1400 (1800 Ellis to 1836 O Farrell) Ellis & O Farrell st cars (direct) Geary st cars (1 blk)
1400-1600 (Geary to Post) Hamilton Square
1600-1700 (2100 Post to 2200 Sutter) Sutter st cars
1800-1900 (2400 Bush to 2600 Pine) Sutter or California st
1900-2000 (2600 Pine to 2600 California) California st cars (direct) Sacramento st cars (within 2 blks) O Farrell, Hyde & Jones or Union st cars (transfer to California)
2100-2199 (2700 Sacramento to 2700 Clay) Sacramento st cars (direct), California st cars (within 2 blks)
2200-2400 (Clay to Jackson) Alta Plaza
2400-2500 (2600 Jackson to 2600 Pacific av) Larkin & Polk st cars or Jackson st cars
2600-2700 (2600 Broadway to 2600 Vallejo) Larkin & Polk st cars (on Pacific av) (within 2 blks), Union st cars (within 4 blks), Fillmore & 16th st cars (2 blks)
2800-2900 (2400 Green to 2400 Union) Union st cars
3000-3100 (2400 Filbert to 2400 Greenwich) Union or Fillmore & 16th st cars (within 2 blks), O Farrell Hyde & Jones (transfer to Union)
3200-3300 (2300 Lombard to 2200 Chestnut) Fillmore & 16th st cars (2 blks), Union st cars (within 4 blks)
3400-3500 (2100 Francisco to 2000 Bay) Fillmore & 16th st. cars (2 blks). Union st cars (4 blks on Baker).
3600-3700 (2000 North Point to 1900 Beach) Fillmore & 16th st cars (or Union st (motor) cars (within 4 blks)
3800-3900 (1700 Jefferson to Tonquin)Union st. (motor cars or Fillmore & 16th st cars (6 blks)

PINE, bet Bush & California, from Market & Davis (opp Beale) (W) to Laurel Hill Cemetery (at Central).
1-100 (200 Market & Davis to 100 Front) California, Market or Sutter st cars (within 1 blk), Sacramento Sansome or Bush & Battery cars (within 2 blks)
200-300, (100 Battery to 200 Sansome), Sansome st cars (direct), Montgomery & 10th or California (1 blk).
400-500 (300 Montgomery to 400 Kearny) Kearny st cars or Montgomery st. cars (direct), California st. cars (1 blk), Sacramento st cars (2 blks), Sutter st. cars (2
600-700 (500 Dupont to 600 Stockton) California st cars (1 blk) Sacramento or Sutter st cars (2 blks)
800-900 (700 Powell to 800 Mason) Powell st cars (direct) Sutter (2 blks) **899—The Oliver Hotel**, cor Mason
900-1000 (800 Mason to 900 Taylor) O Farrell, Hyde & Jones st branch California) or Powell st cars (1 blk)
1000-1100 (900 Taylor to 1000 Jones) O Farrell, Jones & Hyde, branch California 1 blk), Sutter or Powell st. cars (2 blks). **The Bella Vista Hotel**, cor. Taylor **The Colonial Hotel**, cor Jones
1100-1200 (1000 Jones to 1000 Leavenworth) O'Farrell, Hyde & Jones st cars (direct), California or Union st. cars (transfer at Hyde) Sutter st cars (2 blks)
1300-1400 1000 Hyde to 1300 Larkin) O'Farrell, Hyde & Jones st cars (direct), California st cars (1 blk) Sutter st cars (2 blks)
1400-1500 (1300 Larkin to 1400 Polk) Larkin & Polk st. cars (direct) California st. cars (1 blk), Sutter or Sacramento st cars (2 blks).
1600-1700 (1500 Van Ness av to 1600 Franklin) California st cars (1 blk), Larkin & Polk, Sutter or Sacramento st. cars (within 2 blks), O'Farrell, Hyde & Jones st cars or Union st cars (transfer to California st cars)
1800-1900 (1700 Gough to 1800 Octavia) California st cars (1 blk), O'Farrell, Hyde & Jones or Union st cars (transfer to California), Sacramento or Sutter st cars (2 blks)
2000-2100 (1900 Laguna to 2000 Buchanan) California st. (1 blk), O'Farrell, Hyde & Jones st cars or Union st. cars (transfer to California), Sutter or Sacramento st. cars (2 blks)
2200-2300 (1900 Webster to 2000 Fillmore) Fillmore & 16th st cars (direct), California st. cars (1 blk), Sacramento or Sutter st cars (2 blks)
2400-2500 (2000 Steiner to 1900 Pierce) California st cars (1 blk), O'Farrell Hyde & Jones st cars or Union st. cars (transfer to California) Fillmore, Sacramento or Sutter st cars (within 2 blks)
2600-2700 (1900 Scott to 1900 Devisadero) Eddy & Fulton st cars (direct), California st cars (1 blk)
2800-2900 (1800 Broderick to 1800 Baker) California st. cars (1 blk), O'Farrell, Hyde & Jones st cars or Union st cars (transfer to California st cars). Sacramento, Sutter or Eddy & Fulton st cars (within 2 blks)
3000-3100 (1700 Lyon to 1800 Central av) California st. cars (1 blk), or Sutter, Clement, Central & 8th av lines (direct), Jackson st. cars (1 blk), Eddy & Fulton or Sacramento (2 blks).

PINE PLACE bet Mason & Taylor from 908 Pine (N) [illegible] st cars or O'Farrell Hyde & Jones (1 1-2 blks)

PINK ALLEY bet Market & 14th from Pearl (W) [illegible] (at 1801 Market) Valencia st [illegible] Haight st cars (2 blks)

PINKNEY PLACE bet Kearny & Dupont from 620 Broadway (N) to [illegible] Vallejo Kearny st cars (direct), [illegible]

PIOCHE bet Silver av & Silliman from Silver av & [illegible] (SW) to Madison (University Mound) San Bruno & [illegible] st cars

PIOCHE ALLEY (closed) bet Dupont & Stockton from [illegible] (N) (in Chinatown District) Sacramento st [illegible]

PIONEER PARK bet Montgomery Kearny Filbert & Greenwich (Telegraph Hill) Kearny & 3d st cars (3 blks) [illegible] Powell st cars (4 blks)

PIONEER PLACE bet Market & Mission from [illegible] 4th (SW) 4th (Ellis & O'Farrell [illegible] cars (direct) Market or Mission st cars [illegible] O'Farrell Hyde & Jones st st cars Howard or Kearny st cars [illegible] blks)

PIPER ALLEY bet Mission & Jessie from Ecker (NE) Mission st cars (1 [illegible]) Market or Sutter st cars [illegible] (at [illegible] Market) Fifth & Sansome st cars (1 [illegible] at 1st) N. B. Entrance at 629 Market or 630 Mission

PIXLEY AVENUE bet Filbert & Greenwich, from Buchanan (W) to Steiner
1-99 (Buchanan to Webster) Union st cars or Fillmore & 16th st cars (within 1 1-2 blks)
100 200 (Webster to Fillmore) Fillmore & 16th (direct), or Union st cars 1 1-2 blks)
200-299 (Fillmore to Steiner) Same as 100-200 above

PLEASANT, bet Sacramento & Clay from 1135 Taylor (W) to [illegible] Sacramento or Clay st cars (1-2 blk), California or Washington st cars (1 1-2 blks)

PLUMAS, bet Mendocino & Fresno from the Water Front (at Colorado) (W) to 1st av (South S F) 8th & 18th or Kentucky st cars (7 blks) (submerged street)

PLUTO bet Juno & Upper Terrace from 16th (SW) to Lower Terrace, near Congress (Buena Vista Heights 18th st branch San Mateo cars

PLYMOUTH AVENUE, East of Capitol av., (at San Jose av & Palmetto av) (N) to Ocean av
1-100 (Palmetto av to Sagamore) Cemeteries line
200 300 (Sadowa to Broad) Cemeteries line (1 blk)
400 500 (Farallones to Lobos) Cemeteries line (2 blks)
600 700 (Minerva to Montana) Cemeteries line (3 blks).
800 900 (Thrift to Lakeview av) Cemeteries line
1000 1100 (Grafton av to Holloway av) Ocean av cars
1100 1199 (Holloway av to Ocean av) Ocean av cars

POINT LOBOS AVENUE bet Clement & A from Central av (continuation of Geary) (W) to Sutro Heights
1-100 (Central av to Josephine) Geary st cars (direct)
200 300 (Eugenie & Masonic av to Wood) Geary st cars
400 500 (Collins to Blake) Geary st cars (direct)
600 700 (Cook to Boyce) Geary st cars (direct), Clement & Central & 8th av cars (2 blks)
800 900 (Parker av to Commonwealth & Johnston av) Geary st cars (direct) Sutter Clement, 8th & Central av cars (1 blk)
1000 1100 (Jordan & Henderson avs to Michigan av) Geary st cars (direct) Sutter & Clement, 8th & Central av cars (1 blk)
1200 1300 (1st to 2d avs) Geary st cars (direct) Sutter & Clement Central & 8th av cars (1 blk)
1400 1500 (3d to 4th avs) Geary st cars (direct) Sutter & Clement Central & 8th av cars (1 blk)
1600 1700 (5th to 6th avs) Eddy & Fulton or Geary st. cars (direct) Sutter & Clement Central & 8th av cars
1800-1900 (7th to 8th avs) Sutter, Clement & Central av st cars (1 blk), 8th av & Central av Park branch (direct) Eddy & Fulton st cars (within 2 blks)
2000 2100 (9th to 10th avs) Sutter & Clement & Central av (1 blk), Cliff (motor) cars (2 blks).
2200 2300 (11th to 12th avs) Sutter, Clement & Central av (1 blk) Cliff (motor) cars (2 blks).
2400 2500 (13th to 14th avs) Sutter, Clement & Central av (1 blk) Cliff (motor) cars (2 blks)
2600-2700 (15th to 16th avs Sutter Clement & Central av (1 blk) Cliff (motor) cars (2 blks).
5800 5900 (47th to 48th avs), see 4400-4500 above)
av (1 blk) Cliff (motor) cars (2 blks)
3000 3100 (19th to 20th avs) Sutter & Clement & Central av (1 blk) Cliff (motor) cars (2 blks).
3200-3300 (21st to 22d avs) Sutter & Clement st (1 blk), Cliff (motor) cars
3400-3500 (23d to 24th avs) Sutter & Clement st cars (1 blk) Cliff (motor) cars (2 blks)
3600 3700 (25th to 26th avs) Sutter & Clement st cars (1 blk) Cliff (motor) cars (2 blks).
3800 3900 (27th to 28th avs) Sutter & Clement st cars (1 blk) Cliff (motor) cars (2 blks)
4000 4100 (29th to 30th avs) Sutter & Clement st cars (1 blk) Cliff (motor) cars (2 blks)
4200 4300 (31st to 32d avs) Sutter & Clement st cars (1 blk) Cliff (motor) cars (2 blks)
4400-4500 (33d to 34th avs) Central av & Clement cars
4600 4700 (35th to 36th avs), see 4400-4500 above)
4800 4900 (37th to 38th avs), (see 4400 4500 above)
5000 5100 (39th to 40th avs), (see 4400-4500 above)
5200 5300 (41st to 42d avs), (see 4400 4500 above)
5400 5500 (43d to 44th avs), (see 4400 4500 above)
5600 5700 (45th to 46th avs), (see 4400 4500 above)
5800-5900 (47th to 48th avs), (see 4400-4500 above)

POLK, bet Larkin & Van Ness av from 1700 Market & Larkin (opp 10th) (N) to the bay (at Lewis)
1-100 (1700 Market & Fell to 100 Hayes) Larkin & Polk, Montgomery & 10th or Market st (except McAllister).
200-300 (100 Grove to 100 Fulton) Larkin & Polk Montgomery & 10th or McAllister st cars
400-500 (400 McAllister to 500 Golden Gate av) McAllister st cars (direct) Polk & Larkin st cars (1 blk).
600-700 (600 Turk to 700 Eddy) Eddy & Turk st cars (direct) Larkin & Polk st cars (1 blk), McAllister or Ellis & O'Farrell (within 2 blks)
800-900 (800 Ellis to 900 O'Farrell) Ellis & O'Farrell st cars (direct), Larkin & Polk (1 blk), Eddy or Geary st. cars (within 2 blks)
1000-1100 (1000 Geary to 1100 Post) Geary or Larkin & Polk st car (direct), Sutter st. cars (1 blk)
1200-1300 (1200 Sutter to 1400 Bush) Sutter or Larkin & Polk st cars (direct)
1400-1500 (1500 Pine to 1600 California) California st cars or Larkin & Polk st cars (direct), Sacramento (within 2 blks) NOTE—O'Farrell, Hyde & Jones st cars (transfer to California st cars)
1600-1700 (1700 Sacramento to 1700 Clay) Larkin & Polk st branch Sutter, or Sacramento st cars (direct)
1800-1900 (1700 Washington to 1600 Clay) Larkin & Polk branch Sutter, or Jackson & Washington cars (direct)
2000-2100 (1600 Pacific av to 1500 Broadway) Larkin & Polk st cars (direct), Jackson st cars (within 2 blks)
2200-2300 (1500 Vallejo to 1400 Green) Larkin & Polk st. cars (direct) Union st cars (within 2 blks), O'Farrell, Hyde & Jones st cars (transfer to Union)
2400-2500 (1400 Union to 1400 Filbert) Union st cars (direct) O'Farrell, Hyde & Jones st branch California st. cars (transfer)

Polk—Continued.
2600-2700 (1400 Greenwich to 1300 Lombard) Union st cars or O'Farrell Hyde & Jones st cars (within 3 blks)
2800 2900 (1200 Chestnut to 1100 Francisco) O'Farrell, Hyde & Jones st branch California st cars (3 blks), Union st cars (within 5 blks) (transfers) to Hyde
3000-3100 (1100 Bay to 1000 North Point) O'Farrell Hyde & Jones st cars (3 blks) California or Union (transfer).
3200 3300 (900 Beach to 900 Jefferson) O'Farrell, Hyde & Jones st branch California st cars (3 blks),
3400-3499 (Tonquin to Lewis) water lots

POLLARD PLACE, bet Kearny & Dupont, from 524 Vallejo (N) Kearny or Union st cars (1 1-2 blks) at Broadway & Dupont (see 500-600 Vallejo)

POLLOCK, bet Water Front & Von Schmidt from South Basin (at 24th av south) (SW) to county line at 28th av (south) (South S F), (submerged street)

POMONA, bet Latona & Flora from Bay View (S) to Thornton av 8th or Kentucky st cars (2 blks)

POND, bet Sanchez & Noe, from 3529 16th (S) to 3870 17th Castro st cars (1 2 blk), Fillmore & 16th or 18th st. branch Harrison & Guerrero (1 1-2 blks)

POPE East of Allison av from 5201 Mission (opp Niagara av) (SE) to Crocker Tract, near County line (Syndicate Addition) Cemeteries line

POPLAR ALLEY, bet Valencia & San Jose av, from 24th (S) to 26th Valencia st cars or San Mateo cars (1-2 blk) Mission st cars (1 1-2 blks)

PORTER, bet Bache & Roscoe, from Crescent av to point (S) of Benton av (Bernal Heights). Mission st. cars (5 blks) at Mission & Crescent av.

PORTER AVENUE, bet Mission & Huron av from Ottawa av (SW) to Farragut av & Mission
1-100 (Ottowa to Foote av) Cemeteries line (3 blks)
200-300 (Naglee av to Worden av) Cemeteries line (3

PORTOLA, bet Steiner & Pierce fm Duboce Park (N) to 500 Waller Fillmore & 16th or Haight st (1 1 2 blks)

PORTSMOUTH SQUARE, bet Clay Washington Kearny & Brenham Place, facing Hall of Justice Kearny, Montgomery & 10th, Sacramento Clay or Jackson st cars.

POST, bet Geary & Sutter from 600 Market & Montgomery (Crocker Bldg). (W) to Central av.
1-100 (600 Market & Montgomery to 100 Kearny) Montgomery & 10th st cars (direct), or Kearny & Mission, Kearny & 3d Market, Geary, 2d & Bryant or Sutter st. cars (within 1 blk)
100 200 (100 Kearny to 200 Grant av) (see 200-300)
130, Bohemian Club, cor Post & Grant av (north side)
200 300 (200 Grant av to 300 Stockton) Montgomery & 10th st cars (direct) Geary, or Sutter st cars (1 blk), Kearny Powell Market st cars, or O'Farrell, Hyde & Jones st cars (within 2 blks)
225, Blue Book Office, bet Grant av & Stockton
300 400 (300 Stockton to 400 Powell) (see 400-500
304, Pacific Union Club, cor Post & Stockton (N side)
400-500 (400 Powell to 500 Mason) Powell or Montgomery & 10th st cars (direct), Geary or Sutter st cars (1 blk), Market st cars (transfer to Powell)
600-700 (600 Taylor to 700 Jones) Montgomery & 10th or O'Farrell Hyde & Jones st branch California st cars (direct), Union st cars (transfer to Hyde & Jones st. cars), Geary or Sutter st cars (1 blk)
800-900 (700 Leavenworth to 700 Hyde) Montgomery & 10th st cars (with red panels), Geary or Sutter st. cars (1 blk)
1000-1100 (1000 Larkin to 1100 Polk) Larkin & Polk st. cars (direct) Sutter or Geary (1 blk)
1200-1300 (1200 Van Ness av to 1300 Franklin) Geary or Sutter st cars (1 blk) Market st cars (from ferry) (transfer to Geary), Ellis & O'Farrell st cars (1 blk)
1400-1500 (1400 Gough to 1500 Octavia) Geary or Sutter st. cars (1 blk) Ellis & O'Farrell st cars (2 blks)
1600-1700 (1600 Laguna to 1700 Buchanan) Geary or Sutter st cars (1 blk), Ellis & O'Farrell st cars (2 blks)
1800-1900 (1600 Webster to 1700 Fillmore) Fillmore & 16th st cars (direct), Geary or Sutter st cars (1 blk)
2000-2100 (1700 Steiner to 1600 Pierce) Geary or Sutter st.
2200-2300 [illegible] Scott to [illegible] Devisadero) Eddy & Fulton st cars (direct) Geary or Sutter st cars (1 blk)
2400 2500 (1500 Broderick to 1400 Baker) Geary or Sutter st cars (1 blk)
2600-2699 (1400 Lyon to 1600 Central av) Geary or Sutter st cars (1 blk)

POST STREET COURT bet Hyde & Larkin from 976 Post (N), Geary Sutter or Larkin & Post st cars (1 blk).

POTRERO AVENUE, bet Utah & Hampshire, from Brannan & Division (S) to Serpentine av
1-100 (Brannan to Alameda) Montgomery & 10th or Larkin & Polk, Brannan 2d & Bryant or 8th & 18th st cars
200-300 (200 15th to 2100 16th) 8th & 18th st cars (direct), 2d & Bryant (3 blks) (transfer to 8th & 18th st cars.
400-500 (2400 17th to 2400 Mariposa) 8th & 18th or 2d & Bryant st cars (direct)
600 700 (2500 18th to 2500 19th) 2d & Bryant st cars (3
800-900 (2600 20th to 2600 21st) 2d & Bryant st cars (3
1000-1100 (2600 22d to 2700 23d) 2d & Bryant or Mission & East 22d & 24th (3 blks) Mission Howard Folsom or Bryant (transfer to East 22d & 24th st cars)
1200-1300 (2700 24th to 2800 25th) Mission & East 22d & 24th st cars (direct), Mission, Howard, Folsom or Bryant (transfer to East 22d & 24th st cars)
1400-1499 (26th to Serpentine av) Folsom & San Bruno cars (direct), 2d & Bryant (3 blks)

POWELL, bet Stockton & Mason from 1000 Market & Eddy (opp 5th, N to Meigg's Wharf at Jefferson)
1-100 (1000 Market & Eddy to 100 Ellis) Powell Markt, 5th & Sansome, Turk & Eddy Ellis & O'Farrell or O'Farrell, Hyde & Jones st branch California st cars (1 blk), Geary st cars (2 blks) Sutter st cars (4 blks),
9, Columbia Theater, (west side), near Market
100-200 (100 Ellis to 200 O'Farrell) (See 1-100 above)
200-300 (200 O'Farrell to 300 Geary) Powell & Jackson, Geary, O'Farrell, Hyde & Jones or Montgomery & 10th st cars (1 blk), Ellis & O'Farrell, Market & 5th st cars Sutter, Sacramento or Jackson (East on Washington) transfer to Powell st cars (direct)
400-500 (400 Post to 500 Sutter) Powell or Sutter st cars (direct), Montgomery & 10th (1 blk)
600-700 (700 Bush to 800 Pine) Powell st. cars (direct), Sutter or California st cars (2 blks)
800-900 (900 California to 1000 Sacramento) Powell Sacramento or California st cars (direct), Kearny, Montgomery or Sansome st cars (transfer to Sacramento
1000-1100 (1000 Clay to 1000 Washington) Powell or Jackson st cars (direct), Kearny, Montgomery or Sansome st cars (transfer to Sacramento st cars (at Clay)
1200-1300 (900 Jackson to 900 Pacific) Powell or Jackson st cars (direct) Kearny & 3d st cars (2 blks)
1400 1500 (800 Broadway to 800 Vallejo) Powell st. cars (1 blk), Kearny & 3d st cars (direct)
1600-1700 (700 Green to 700 Union) Union or Kearny & 3d st cars (direct), Powell st cars (1 blk), O'Farrell, Hyde & Jones st cars (transfer to Union).
1800 1900 (700 Filbert to 700 Greenwich) Kearny & 3d st. cars (direct), Powell (1 blk), Union st. cars (2 blks)
2000 2100 (600 Lombard to 600 Chestnut) Kearny & 3d cars
2200-2300 (400 Francisco to 300 Bay) Kearny & 3d st cars
2400-2500 (300 North Point to 200 Beach) Kearny & 3d
2500-2599 (200 Beach to 2 Jefferson) Kearny & 3d st cars

POWELL AVENUE, bet Precita & Fair avs from 3177 Mission (opp Valencia) SE to California av Mission, Kearny & Mission Valencia Bryant or Howard (at 26th

POWHATTAN, bet Eugenia & Esmeralda avs, from North av (E) to Holladay av (Bernal Heights)
1-100 (North to Andover avs) Mission st cars (7 blks)
200 300 (Moultrie to Anderson) Mission st cars (9 blks)
400-500 (Ellsworth to Gates) Mission st cars, or Folsom & San Bruno cars (11 blks)
600-700 (Folsom to Banks) Folsom & San Bruno cars (9
800-900 (Prentiss to Nevada av San Bruno cars (7 blks)
1000-1100 (Rosecrans & Nebraska to Carver & Bradford) San Bruno cars (6 blks)
1200-1299 (Peralta to Holladay avs) San Bruno cars (3

PRAGUE, bet Munich & Dublin, from China & La Grande av (SW), to France av (Excelsior Homestead)

PRATT PLACE, bet Stockton & Powell from California (N) California st cars (direct), Powell (1-2 blk)

PRECITA AVENUE, south of Army, from Mission (E) to Army & York (Bernal Heights)
1-100 (Mission to Coso av) Mission st cars, Bryant & Howard st cars (2 blks) (transfer to Mission st. cars).
200-239 (Angle (opp Howard) to Shotwell) Folsom & San Bruno cars (1 blk), Bryant & Howard st cars (2 blks)
349-421 (Folsom to Harrison) Folsom & San Bruno cars (direct) Bryant & 2d st cars (transfer) (See Adam)
500-599 (Alabama to York) Folsom & San Bruno cars

PRENTISS, bet Banks & Nevada av, from Esmeralda av (S) to Crescent av (Bernal Heights).
1-100 (Esmeralda av to Powhattan) San Bruno cars (7
200-300 (Eugenia to Cortland avs) San Bruno cars (7 blks
400-500 (Jefferson to Union avs) San Bruno cars (7 blks).
600-700 (Old Hickory to Crescent av) San Bruno carr (7 Bryant st cars (transfer to East 22d & 24th)

PRESCOTT COURT, bet Sansome & Montgomery, from 317 Vallejo (S), Sansome st. cars (1-2 blk), Kearny & Mission (yellow) cars (1 1-2 blks)

PRESIDENT, bounded by Tilden, Albany, Castro & 16th from Flint (NW) toward Albany (Clarendon Heights), Castro st. cars (at 16th & Castro) (4 blks), 18th st. cars (5 blks)

PRESIDIO, bet Filbert & Greenwich, from Baker (E), Union st cars (direct), O'Farrell, Hyde & Jones branch California (transfer to Union st. cars at Hyde)

PRICE ROW or **GRAHAM PLACE**, bet. Dupont & Stockton, from Green (N) to Union, Union st. cars (1-2 blk) Kearny & 3d (1 1-2 blks), Powell (2 1-2 blks)

PRIEST, bet Jones & Leavenworth, from 1321 Washington (S) Washington st. cars (direct) Jackson or O'Farrell, Jones & Hyde st cars (1 1-2 blks)

PRIM, from Mission to San Jose av., nr. county line, bet Bismarck & Gladstone, from Mission (NW) to De Long (5 blks from Ocean View Station), Cemeteries line

PRINCETON, bet. University & Amherst, from Silver av (S) to Mansell (University Homestead)
1-100 (Silver av to Silliman) Folsom & San Bruno cars.
200-500 (Felton & Wayland) University Old Ladies' Home.
600-700 (Woolsey to Dwight) Folsom & San Bruno cars
800-900 (Olmstead to Mansell) Folsom & San Bruno cars

PRINGLE COURT, bet Sansome & Montgomery, from Greenwich (Telegraph Hill), Sansome st cars (1-2 blk) but it is necessary to climb very high grade; 3d & Kearny st cars (4 1-2 blks)

PROSPECT AVENUE, bet California & Chapultepec, from Coso av (SW) to Cortland av (Bernal Heights).
1-100 (Coso to Esmeralda avs) Valencia or Mission cars
200-300 (Virginia to Eugenia avs) Mission st cars (3
350-399 (Lizzie to Cortland av) Mission st cars (3 blks).

PROSPER, bet Sanchez & Noe, from 16th (S) to 17th, Castro st cars (1-2 blk) Fillmore & 16th (1 1-2 blks)

PROSPECT PLACE, bet Stockton & Powell, from 919 Clay (S) to California.
1-100 (919 Clay to 926 Sacramento) Sacramento & Clay st cars (1-2 blk) California or Washington (1 1-2 blks).
100-199 (927 Sacramento to 822 California) California or Sacramento st. cars (direct), Clay st. cars (1 blk).

PUTNAM, bet. Bronte & Nevada av, from Cortland to Crescent avs (Bernal Heights)
1-100 (Cortland to Jefferson avs) San Bruno cars (5 blks)
200-300 (Union av. to Old Hickory) San Bruno cars (3 blks
300-399 (Old Hickory to Crescent av) San Bruno cars (4

Q, bet P & R from 10th av (W) to the Ocean Boulevard (Sunset District), Ferries, Park & Ocean cars (9 blks) about 1 mile south of H (south of Golden Gate Park

Q SOUTH, from 1st av (S) (SW, to 18th av. (S), & from 26th av (S) to 28th av (S)
1-2500 (1st to 26th av south) Kentucky or R. R. av. cars.
1-100 (1st to 2d avs, south)
200-300 (3d to 4th avs, south).
400-500 (5th to 6th avs south)
600-700 (7th to 8th avs, south)
800-900 (9th to 10th avs, south)
900-1000 (11th to 12th avs South).
1100-1200 (13th to 14th avs south); (see P South for numbers beyond 14th av, south)

QUINCE ALLEY, bet Dolores & Guerrero, from 21st
1-100 (21st to 22d) Mission & West 22d or San Mateo cars
200-300 (23d to 24th) San Mateo or Mission & West 22d

QUINCY, bet Kearny & Dupont, from Pine (N.) to California, Kearny st cars (1 2 blk), California st. cars (direct) Montgomery or Sacramento st cars (1 1-2 blks).

R, bet Q & S, from 10th av (S) to the Ocean (Sunset District) about 1 1-4 miles to & from Ferries, Park & Ocean cars on H (10 blks)

R SOUTH, bet Q & S (S), from Islais Creek (at 1st av (S) (SW) to 20th av (S).
1-1700 (2d to 19th avs, south) 3d & Kentucky or 8th & 18th st. cars.
1-100 (2d to 3d avs, south)
200-300 (1800 4th to 1800 5th avs, south)
400-500 (1800 6th to 1900 7th avs, south).
600-700 (1900 8th to 1900 9th avs, south)
800 900 (1900 10th to 1900 11th avs, south)
1000 1100 (2000 12th to 2000 13th avs south).
1200-1300 (2000 14th to 2000 15th avs, south).
1400 1500 (2100 16th to 2100 17th avs south).
1600 1700 (2100 18th to 2100 19th avs south)

RAILROAD AVENUE, from Kentucky & 2d av. south (SW) to San Bruno av, nr 40th av south (South S. F.).
NOTE—Kentucky st cars run on Railroad av to 18th av (S) (1600) transfers reissued to Railroad av. cars 8th & 18th also transfer at 22d & Kentucky.
1-100 (2d to 3d avs south)
200 300 (4th to 5th avs, south)
400-500 (6th to 7th avs, south).
600-700 (8th to 9th avs south)
800 900 (10th to 11th avs south)
1000 1100 (12th to 13th avs, south)
1200-1300 (14th to 15th avs south).
1400 1500 (16th to 17th avs south)
1600-1700 (18th & Bay View to Thornton & 20th avs., S.)
1800 1900 (22d & Williams to 23d avs, south).
2000-2100 (24th to 25th avs south)
2200-2300 (26th to 27th avs, south).
2400 2500 (28th to 29th avs, south.)
2600-2700 (30th to Paul & 31st avs., south).
2700 2750 (31st st to 32d avs south)
2800 2900 (33d & Salinas to 34th avs (S) & K).
3000-3100 (35th to 36th avs, south).
3200-3300 (37th to 38th avs, south).
3400-3499 (39th av (S) to San Bruno av.).

RAILWAY AVENUE, bet 17th & 18th from Potrero (E) Fillmore & 16th or S F & S M cars (1 1-2 blks) 18th st branch (3 4 blk)

RALSTON, west of San Jose av nr county line bet Vernon & Byxbee from Worcester (S) to point north of Garfield south of Ingleside tracks City Land Assn.
1 100 (Worcester to Randolph) Cemeteries line (3 blks)
200 300 (Sargent to Shields) Cemeteries line or Mission st cars (13 blks)

RAMSELL, west of San Jose av nr county line bet Victoria & Arch from Palmetto av (S P R R) (S) to point north of Garfield City Land Assn Tract
1 100 (Palmetto av to Stanley) S F & San Mateo cars
200 300 (Randolph to Sargent) S F & San Mateo cars
400 499 (Shields to Garfield) S F & San Mateo or Mission st cars

RANDALL, near Glen Park bet Brook & Fairmount, from Mission (W) to Palmer & Whitney (Fairmount Tr)
1-100 (Mission to Chenery) San Mateo cars (direct) Mission st cars (1 blk)
150-199 (Dame to Palmer & Whitney) San Mateo cars

RANDALL PLACE, bet Leavenworth & Hyde from 1124 Greenwich (N) O'Farrell Jones & Hyde st cars (1-2 blk) Union & California st cars (transfer

RANDOLPH, west of San Jose av nr county line bet Sargent & Stanley from Orizaba av (W) to Worcester
1-100 (Orizaba to Bright) Cemeteries line (3 blks)
200-300 (Head to Victoria) Cemeteries line (5 blks)
400-500 (Ramsell to Arch) Cemeteries line (7 blks)
600-700 (Vernon to Ralston) Cemeteries line (9 blks)
750-799 (Byxbee to Worcester)

RAPHAEL PLACE, bet Mason & Taylor from north side O'Farrell O'Farrell, Jones & Hyde st cars (direct)

RAUSCH, bet 7th & 8th, from 1131 Howard (S.) to 1130 Folsom, Howard or Folsom st cars (direct, 8th & 18th st cars (1-2 blk), Market st cars (from ferry) except McAllister (transfer to 8th & 18th)

REDFIELD ALLEY, bet Union & Filbert, from 1916 Taylor (W), Union or Powell st cars (1-2 blk) (also known as Lick st) (See 1900-2000 Taylor)

REDWOOD COURT, bet 16th & 17th, from Howard (W), Howard st cars (direct Fillmore & 16th (1-2 blk), Folsom or Mission (1 1-2 blks). (See 2000-2100 Howard)

REED, bet. Jones & Leavenworth from Clay (N) to Washington, Clay or Washington st cars (direct) Sacramento or Jackson (1 1-2 blks) (See 1300 1400 Clay)

REED PLACE, bet Montgomery & Kearny from 329 Green (S), Kearny or Union st cars (3 1-2 blks) at Du-

REGAN PLACE, bet Powell & Mason from 3?? Geary (S), Geary st cars (direct), Powell st cars (1 2 blk) Montgomery & 10th or O'Farrell, Jones & Hyde st cars (1 1-2 blks)

REGENT, bet Sickles & Liebig nr Ocean View Station, from Wyoming av. to Palmetto av. (S P. R R.) Cemeteries line (direct).

REGLI PLACE, bet. Greenwich & Lombard, from Pierce (E), Fillmorre & 16th or Union st cars (2 1 2 blks)

RESERVOIR, bet. 13th & 14th, from 2364 Market W. to Church, Fillmore & 16th or Castro st cars (direct).

REY, west of San Bruno av bet Schwerin & Britton, from Visitacion av SW to Medford San Bruno cars. (24 blks), 3d & Kentucky or Railroad av (5 blks).

RHINE, west of San Jose av, near county line, from De Long (SW) to San Mateo Co, Cemeteries line (direct)

RICE, (NW) from 3150 San Jose av (NW) to De Long, near county line (Ocean View), Cemeteries line

RICHLAND AVENUE, north of Crescent av., from San Jose av (S. P. R. R) (E) across Mission to Andover av.
1-100 (San Jose av. to 3800 Mission) Mission st cars.
200-300 (Holly to South av) Mission st. cars.

RHODE ISLAND, bet De Haro & Kansas from Division (S) to Mazzini (Potrero)
1-100 (Division to Alameda & 8th) Brannan or 8th & 18th st cars (within 4 blks)
200-300 (200 15th to 1600 16th) 8th & 18th st cars Market st. cars (except McAllister) transfer to 8th & 18th cars
400-500 (1900 17th to 1900 Mariposa) 8th & 18th st cars
600-700 (2000 18th to 2000 19th) 8th & 18th cars (3 blks)
800-900 (2100 20th to 2100 21st) Mission & East 22d & 24th st. cars or 8th & 18th st. cars (within 5 blks), or Bryant st cars (8 blks)
1000-1100 (2100 22d to 2200 Humboldt) Mission & East 22d & 24th st cars (within 3 blks) Mission Howard, Folsom or 2d & Bryant st cars (transfer to East 22d & 24th)
1200-1300 (2200 23d to 2200 24th) Mission & East 22d & 24th st cars (direct), Mission Howard Folsom or 2d &
1400-1500 (2300 25th to 2400 Army) Mission & East 22d & 24th st cars (within 2 blks)

RICHMOND AVENUE, bet. Point Lobos av & California, from Parker av (W) to 1st av
1-100 (Parker av to Commonwealth av) Sutter Clement & Central av line, Geary st cars or Cliff motor cars
200-300 (Jordan av to Michigan av) (See 1-100)

RICKARD, west of San Bruno av, near Islais Creek, bet. Channel & Gaven, from San Bruno av (SW) to Boylston, San Bruno cars (direct)

RIDGE LANE, south of Mt. Vernon av., from San Jose av (W) to Howth, San Mateo cars (direct)

RINCON AVENUE, bet Brannan & Townsend from Japan (SW) to 2d, Third & Kentucky Ellis & O'Farrell,

RILEY, bet Sacramento & Clay from 11?? Taylor, west to 12?? Jones Sacramento or Clay st cars

RINCON COURT, bet. Folsom & Harrison, from 332 Main (SW), Harrison & Guerrero (S F & S M) or Folsom st cars (1-2 blk)

RINCON PLACE (Rincon Hill) bet 1st & 2d from 553 Harrison (SE) to 332 Bryant, 5th & Sansome or 2d & Bryant st cars 1-2 blk (at 332 Bryant), Harrison & Guerrero (S F & S M) direct (at 553 Harrison or 332 Bryant)

RINGGOLD, bet Folsom & Harrison from 316 8th (SW) to 315 9th, 8th & 18th st cars direct (at 316 8th) Larkin & Polk st cars direct (at 315 9th) Folsom or San Mateo cars (1-2 blk), Market st cars (except McAllister) transfer to 8th

RIPLEY, south of Precita av bet. Esmeralda av & Stoneman, from Shotwell (E) to Peralta av
1-100 (Shotwell to Folsom) San Bruno cars (? blks)
200-299 (Alabama to Peralta av) San Bruno cars (3 blks)

RITCH, bet 3d & 4th from 725 Folsom (SE) to 718 Harrison, thence from 515 Bryant to 214 Townsend
1-100 (725 Folsom to 718 Harrison) Folsom st cars (direct) San Mateo cars (direct at Harrison), Ellis & O'Farrell or Third & Kearny (1-2 blk).
100-200 (Harrison to Bryant, street not opened through
200-300 (515 Bryant to 418 Brannan) 2d & Bryant or 5th & Sansome st cars (direct) Ellis & O'Farrell or Third & Kearny st. cars (1-2 blk)
300-399 (417 Brannan to 214 Townsend) Ellis & O'Farrell 5th & Sansome or 2d & Bryant st cars (direct at 417 Brannan), Third & Kearny st cars (1-2 blk)

RIVOLI AVENUE, bet Alma av & 17th, from Clayton W to Stanyan, Ellis & O'Farrell, Haight, 18th st line or 6th, Park & Ocean cars transfer to Masonic av cars.

ROACH, bet Taylor & Jones from 920 Filbert (N) to 909 Greenwich, Union or Powell st cars (1 1-2 blks).

ROANOKE (Fairmount Tr), bet Mateo & Castro, from Bemis (SE) to San Jose av. (S P R R)
1-100 (Bemis to Laidley) S F & San Mateo cars.
200-300 (Chenery to Arlington) S. F. & San Mateo cars.

ROCKLAND [illegible] from [illegible] Larkin (E.) [illegible]

ROLLA COURT [illegible] & Buchanan from [illegible] cars [illegible] 1-2 blks) Hyde st cars [illegible]

ROMAIN [illegible] & Pearl Alley, from 400 Douglass [illegible] (SW.) to Lincoln av; 18th st [illegible] Castro or Mission [illegible]

ROMAN [illegible] East Park & Huron from Niagara (SW.);

ROME west of [illegible] from Niagara av (SW.) to Mt [illegible] San Mateo cars [illegible] blks)

RONDELL PLACE, bet Valencia & Mission from 16th (S.) [illegible] cars (direct), Valencia or Mission st [illegible]

ROSCOE west of Porter from Crescent av (S.) to [illegible] Heights east of St Mary's College, Mission st cars [illegible] blks) at Mission & Crescent av

ROSE ALLEY bet Market & Mission, from 32 New Montgomery (SW.) to [illegible] Mission st cars or Market st [illegible] Montgomery & 10th, 2d & Bryant Howard [illegible] & Kearny or Kearny & Mission & Geary st. cars (within 1 bk)

ROSE AVENUE, bet Haight & Page, from 1922 Market [illegible] (W.) to [illegible] Laguna

1-99 [illegible] Market to [illegible] Gough) Haight, Valencia or Castro st cars (direct)

100-199 [illegible] Gough to 154 Octavia) Haight st cars (1-2 blk) Valencia or Castro (1 blk)

200-299 [illegible] Octavia to [illegible] Laguna) Haight st cars

ROSE PLACE, bet Eddy & Ellis, from Taylor (E.), Montgomery & 10th st cars (direct) Eddy, or Ellis &

ROSELYON, bet Clement & California, from 15th av. California [illegible] Central av & Clement st. cars

ROSECRANS bet Carver & Nevada av, from Esmeralda, near Alabama (S.) to Powhattan (Bernal Heights), San Bruno & Folsom st cars (6 blks) at San Bruno av.

ROSS ALLEY (see Stout's Alley)

ROTTECK, bet Rousseau & Lyell, from Bosworth (S.) to Springdale, Mission or S F & S M cars

ROUSSEAU, bet Milton & Rotteck from San Jose av. (S.) to Springdale (Spring Valley Homestead)

1-100 (San Jose av to Bosworth) San Mateo cars or Mission st cars (3 blks)

ROWLAND, bet Montgomery & Kearny, from Broadway (S.) to St Charles Place, Kearny st. cars (direct), Union [illegible] 1-2 blks)

RUSS, bet 6th & 7th, from Minna (SE.) to Folsom.

1-35 [illegible] Minna to 551 Natoma) Howard st cars (direct) at 1-45 Howard (6th) Ferries, Park & Ocean cars (1-2 blk) Market st cars (transfer to 6th, south).

1-199 [illegible] Minna to 1048 Howard) Howard st. cars (direct) [illegible] blks) Folsom (1 blk)

100-199 [illegible] Howard to 1036 Folsom) Howard or Folsom st cars (direct) 6th Ferries Park & Ocean cars (1-2 blk) Market st cars (transfer to 6th south) (1-2 blk)

RUSS ALLEY, bet Montgomery & Kearny, from 308 Bush (N.) to Pine, Montgomery & 10th or Kearny st. cars (1-2 blk) Sutter or California st cars (1 1-2 blks).

RUSSELL bet Green & Union from 1911 Hyde (W.) to 14 West End Alley Union or O'Farrell, Jones & Hyde

RUSSIA AVENUE, bet Persia & France avs, from Mission (SE.) to La Grande av (See Brazil av.)

RUTLAND, west of San Bruno av, bet Peabody & Cora, from Visitacion SW to Sunnydale, San Bruno cars 14 blks Railroad av cars (4 blks), San Bruno av cars.

RUTLEDGE AVENUE south of Montcalm, from Holladay av (W.) to Alabama (Bernal Heights), Folsom & San Bruno cars (4 blks) (at Precita av. & Alabama).

S. ST., bet R & T from 11th av (W.) to Ocean (6th) Ferries, Park & Ocean cars (11 bks).

S. ST. SOUTH, bet R & T south from Islais Creek (at 3d av South SW to 20th av south 8th & 18th or Kentucky st cars (3 bks) at R R av

SACRAMENTO bet California & Clay, from East (at Ferry) (W.) to 1st av

1-3300 (Market to Central av.) Sacramento (Cable) cars

2900-4000 (Devisadero to 1st av.) Eddy & Fulton st cars

1-100 (2 Market to 100 Drumm) Sacramento or Jackson & Washington st cars (direct), Market st cars or California st cars (1 blk)

200-300 (200 Davis to 300 Front) Sacramento st cars (direct) Jackson & Washington or California st cars (1 blk), Market (2 blks)

400-500 (300 Battery to 400 Sansome) Sansome Sacramento or Jackson & Washington st cars (direct), Clay (from ferry) Montgomery & 10th or California (1 blk)

600-700 (500 Montgomery to 600 Kearny) Sacramento, Jackson & Washington Kearny or Montgomery st cars (direct) Clay (from Ferry) or California (1 blk)

800-900 (700 Dupont to 800 Stockton) Chinatown District, Sacramento, Jackson & Washington (direct), Powell st. cars transfer to Sacramento (direct) Sansome, Montgomery & Kearny transfer to Clay (W.) (1 blk), California (1 blk)

1000-1100 (900 Powell to 1000 Mason) Sacramento or Powell (direct) California, Jackson or Clay st cars (1 blk) Montgomery Kearny & Sansome or Powell (transfer to Clay) (1 blk)

1200-1300 (1100 Taylor to 1200 Jones) Sacramento (direct), Clay or California (1 blk), Montgomery, Kearny, Sansome or Powell (transfer to Clay) (W.)

1400-1500 (1300 Leavenworth to 1200 Hyde) O'Farrell, Jones & Hyde st branch California or Sacramento (direct) Clay (1 blk), Montgomery & Kearny, Sansome or Powell (transfer to Clay (W.) within (1 blk)

1600-1700 (1500 Larkin to 1600 Polk) Sacramento & Clay or Larkin & Polk (direct), California (1 blk), Montgomery Kearny Sansome or Powell st cars (transfer to Clay st cars (direct)

1800-1900 (1700 Van Ness av to 1800 Franklin) Sacramento & Clay (direct) California st cars (1 blk)

2001-2101 (1900 Gough to 2000 Octavia) Sacramento or Clay (direct) California st cars (1 blk) Montgomery, Kearny & Sansome or Powell (transfer to Clay st cars

2000-2200 (Gough to Laguna) Lafayette Park

2200-2300 ([illegible] Laguna to 2100 Buchanan)) Sacramento or Clay (direct) California st cars (1 blk) Montgomery, Kearny & Sansome or Powell (transfer to Clay st cars)

2400-2500 ([illegible] Webster to 2200 Fillmore) Fillmore & [illegible] Sacramento & Clay (direct) Montgomery Kearny Sansome or Powell st cars (transfer to Clay st cars [illegible] California st cars (1 blk)

2600-2700 ([illegible] Steiner to 2[illegible] Pierce) Sacramento or Clay (direct) California st cars (1 blk) Montgomery & Kearny & Sansome or Powell (transfer to Clay st).

2800-2900 ([illegible] Scott to [illegible] Devisadero) Sacramento & Clay or Eddy & Fulton (direct) California (1 blk), Powell transfers to Clay

3000-3100 ([illegible] Broderick to [illegible] Baker) Eddy & Fulton, [illegible] or Sacramento (direct) California st cars (1

3200-3300 ([illegible] Lyon to [illegible] Central av) Eddy & Fulton, Sacramento or Jackson st cars (direct)

3400-3500 ([illegible] Walnut to [illegible] Laurel) Eddy & Fulton st. cars (direct) Sutter Central av & Clement or 8th av. Park branch California Sacramento or Jackson st. cars (transfer to Eddy & Fulton st cars

3600-3700 (400 Locust to 400 Spruce) Eddy & Fulton st

3800-3900 (400 Maple to 400 Cherry) Eddy & Fulton st cars (direct) (see 3400-3500)

3900-3999 (400 Cherry to 200 1st av.) (see 3400-3500)

SADOWA, bet Sagamore & Broad, from 2900 San Jose av (W.) to 200 Orizaba av (Ocean View)

1-100 (San Jose av to Plymouth) Cemeteries Line (direct)

200-299 (Capitol to Orizaba avs.) Cemeteries Line (2 blks)

SAGAMORE, bet Palmetto av (S P R R.) & Sadowa, from 2950 San Jose av (W.) to Orizaba av (Ocean View).

1-100 (San Jose av. to Plymouth) Cemeteries Line

200-299 (Capitol av to Orizaba av.) Cemeteries Line (2

SALEM, West of San Bruno av from Crescent av. (SE.) to Case (People's Homestead), San Bruno cars

SALINA PLACE, bet Dupont & Stockton, from 738 California (N.), California st cars (direct)

SALINAS AVENUE, South & parallel to Paul av from 33d av (S.) West to 3201 San Bruno av. opp. Mansell (Paul Tract, South S F.), San Bruno & Folsom st. cars (2 blks) 3d & Kentucky (direct) at Railroad av.

SALMON, bet Mason & Taylor, from 1020 Pacific (N.) to 920 Broadway Powell (1-2 blk), Kearny & 3d (1 1-3

SALOME, East of Gertrudis, from 15th av (South) (SW.) to Islais Creek Channel (South S F.) San Bruno

SAMOSET, South of Army, from Franconia (NW.) to Peralta av (Bernal Heights), Folsom & San Bruno cars

SAN ANTONIO, bet Vallejo & Green, from 1217 Kearny (W.) & **ALSO**, bet Kearny & Dupont from 516 Vallejo (N.), Union st cars or Kearny st cars (1 1-2 blks)

SAN BRUNO AVENUE, bet Utah & Vermont, from Division (opp 9th) (S.) to Army, thence SW. & S in conformity to land to County line below Sunnydale av.

1-100 (Division to Alameda) Larkin & Polk (at 9th) or Brannan st cars (1 blk), 2d & Bryant or 8th & 18th st. cars (2 blks)

200-300 (500 15th to 1900 16th) 8th & 18th st cars (direct). Lick & Wildmerding schools bet. 15th & 17th.

400-500 (2200 17th to 2200 Mariposa) 8th & 18th st cars

600-700 (2300 18th to 2300 19th) 8th & 18th st. cars (3 blks) Bryant (5 blks),

800-900 (20th to 21st) Buena Vista Park.

900-1000 (21st to 22d) East 22d & 24th st. cars (3 blks), Mission West 22d, Howard, Folsom, or Bryant (transfer to East 22d & 24th to Bryant (5 blks).

1000-1200 (22d to 23d) City and County Hospital, Mission & East 22d & 24th st cars (1 blk), Bryant, Folsom, Howard or Mission st cars (transfer to East 22d st.

1101-1201 (2499 Humboldt to 2500 23d) (see 1000-1200).

1300-1400 (2600 24th to 2600 25th), see 1000-1200).

1500-1600 (2700 Army to Eve) San Bruno Cars

1700-1800 (1st Angle N of Eve to 15th av. S.) (See Adam)

1900-2000 (Angle N Cortland to Cortland av.),

2100-2200 (Jefferson av & Dickenson to Islais Creek

2300-2400 (Gaven & Augusta to Silver av.) (See Adam)

2500-2600 (Felton & Thornton av to Burrows)

2700-2800 (Bacon to Wayland), (see Adam)

2900-3000 (Woolsey to Dwight), (See Adam)

3100-3200 (Olmstead & Ware to Mansell & Salinas av.)

3300-3400 (Ordway & L (S.) to Ward & 37th av. (S.) Railroad av. cars (2 blks), San Bruno cars (3 blks).

3500-3600 (Harkness & K (S.) to Wilde & R R av.) Railroad av cars (1 blk), San Bruno cars (6 blks)

3700-3800 (41st to 43d avs (S.) Railroad av cars (direct).

3900-4000 (46th av (S.) to Visitacion av.) R. R. av cars. cars (direct), San Bruno cars (9 blks).

4100-4200 (Sunnydale av to County Line) Railroad av. cars (direct), (San Bruno cars (11 blks).

SAN CARLOS AVENUE, bet Mission & Valencia, from 15 Sycamore av S to 3238 21st

1-99 (15 Sycamore to 3436 18th) Mission or Valencia st. cars (1-2 blk), Howard or Harrison & Guerrero (1 1-2).

100-199 (3439 18th to 3436 19th); (see 1-99 above).

200-299 (3439 19th to 3540 20th), (see 1-99 above).

300-399 (3541 20th to 3238 21st), (see 1-99 above).

SAN JOSE AVENUE, bet Valencia & Guerrero, from 22d to Circular av thence SW. to County Line

1-3400 (22d to County Line), San Mateo cars (direct).

1-100 (22d to 23d) Mission or Valencia or San Mateo cars 1-2 blk), Mission st cars (1 1-2 blks), 22d (1 blk)

200-300 (24th to 25th) Valencia or San Mateo cars (1-2 blk), Mission st cars (1 1-2 blks).

400-500 (26th to 3600 Army) San Mateo cars (direct), Valencia st. or Mission st cars (1 blk)

600-700 (28th to 29th) Mission & 29th, San Mateo or Valencia st. cars (direct)

600-672 (28th to Valley) (See 600-700 above)

1000-1600 (Randall to Circular av.) about 6 blks

NOTE—6 blocks closed to S P Railroad

1600-1700 (Diamond to Jarnac) San Mateo cars.

1800-1900 (Paulding to Havelock) San Mateo cars.

2000-2100 (N of Onondaga to Ocean & Oneida avs.) Mission or San Mateo cars

2200-2300 (Seneca to Geneva avs.) Cemeteries Line.

2400-2500 (Unadilla to Ottawa av & Ridge Lane)

2601-2655 (Foote av. to Naglee av.) Cemeteries Line.

2600-2700 (Lakeview & Foote to Farallones & Worden).

2800-2900 (Broad & Farragut to Sadowa & Sherman avs.)

3000-3100 (Plymouth & Sickes avs. to Liebig) Cemeteries

3200-3300 (Goethe to Prim) Cemeteries Line

SAN MIGUEL (or Miguel), bet San Jose av & Tara, from 501 Ocean av (SW.) to point beyond Mt Vernon av.

1-100 (Ocean to Seneca avs.) Mission or San Mateo cars.

200-300 (Geneva to Unadilla avs.) San Mateo cars

400-499 (Mt Vernon to End) Cemeteries Line (1 blk).

SANCHEZ, bet Church & Noe, from 801 13th (S.) to Palmer (below 30th).

1-100 (801 13th to 800 14th) Fillmore & 16th or Castro st. cars (1 blk)

200-300 (2100 15th to 3600 16th) Castro st. cars (direct), Fillmore & 16th st cars (1 blk)

400-500 (3800 17th to 3900 18th) 18th st. branch Harrison & Guerrero (San Mateo Line) (direct), Castro 2 blks).

500-520 (3900 18th to 100 Hancock), (see 400-500)

600-640 (3900 19th to 400 Cumberland) 18th st. branch San Mateo Line (1 blk), Castro (2 blks)

700-740 (4000 20th to 400 Liberty) Castro or 18th st. branch San Mateo Line (2 blks)

800-840 (3700 21st to 400 Hill, Castro (2 blks)

900-930 (3700 22d to 300 Alvarado) Castro or Mission & West 22d & 24th st cars (2 blks)

1000-1020 (3900 23d to 400 Elizabeth, Mission & W 22d. & 24th st cars (direct) Castro (2 blks)

1100-1150 (3900 24th to 200 Jersey), (see 1000-1020).

1200-1233 (4000 25th to 200 Clipper), (see 1000-1020)

1300-1322 (4000 26th to 400 Army), (see 900-930 above).

1400-1417 (400 27th to 400 Duncan) Mission & 29th, Castro (2 blks) or West 22d & 24th (2 blks)

1500-1518 (300 28th to 300 Valley) Mission & 29th st. cars

1600-1676 (400 29th to 300 Day), (see 1500-1518 above).

1700-1799 (400 30th to Palmer Harrison & Guerero or Mission & 29th st cars (3 bks)

SANSOME, bet. Battery & Montgomery, from 600 Market (N.) to East North (at Chestnut)

1-1599 (Market to Chestnut) Sansome st. cars (direct).

1-100 (500 Market to 200 Bush) Market, Sutter, Bush & Battery or Sansome st. cars (direct), Montgomery & 10th st cars (1 bk)

100-200 (200 Bush to 300 Pine) Sansome or Bush & Battery (direct), Market, Sutter, California or Montgomery (1 blk)

101 First National Bank, cor Sansome & Bush.

200-300 (300 Pine to 400 California) Sansome or California cars (direct), Montgomery & 10th (1 blk)

2 Mutual Life Building & Merchants' Club.

Sansome Continued
300 400 (400 California to 500 Sacramento) California [illegible] Sansome st cars (direct) Montgomery & [illegible]
[illegible] California or California & Sansome
400 500 (500 Sacramento to 600 Clay) Sansome Sacramento [illegible] cars (direct) California or Montgomery [illegible] (1 blk)
500 600 (600 Clay to 600 Washington) Sansome or Clay st cars (from Ferry (direct) Sacramento or Montgomery (1 blk) California (2 blks)
600 700 (500 Washington to 400 Jackson) Sansome or Union [illegible] (direct)
800 900 (500 Pacific to 500 Broadway) Sansome or Kearny & [illegible] st cars (direct)
1000-1100 (300 Vallejo to 300 Green) Sansome st cars
1200-1300 (300 Union to 200 Filbert) (see 1000 1100)
1400-1500 (200 Greenwich to 100 Lombard) (see 1000 1100)
1500 1599 (100 Lombard to Chestnut) (see 1000 1100)

SANTA MARINA, [illegible] & parallel to Cortland av bet [illegible] from Mission (SW) to North av (Bernal Heights) Mission st cars (direct)

SARATOGA, bet Grant & Logan from La Grande av (SE) to Crocker & Clark Tract (University Mound); Mission st cars (1 blk) at Mission & Persia av

SARATOGA COURT, bet Hyde & Larkin from 860 1-2 Geary (N) Geary st cars (direct) Larkin & Polk st. cars (1 2 blk) Ellis & O'Farrell st cars (1 1 2 blks)

SARGENT (City Land Ass'n Tract, near Ocean View), bet Shields & Randolph, from Orizaba (W.) to Worcester av
1-100 (Orizaba av to Head) Cemeteries line (5 blks)
200-300 (Victoria to Ramsell) Cemeteries line (7 blks)
400-500 (Arch to Vernon) Cemeteries line (9 blks)
600-700 (Ralston to Bixby) Cemeteries line (11 blks)
800-900 (Monticello to Thornton) Cemeteries line (13 blks).

SATURN, [illegible] of 17th from point W of Douglass or Clara av (W) to Serpentine Place, 18th st branch San Mateo cars (2 blks)

SAWYER, bet [illegible] & Hahn, from Visitacion av SW. to Medford, 3d & Kentucky st cars (11 blks), San Bruno

SCHEERER PLACE, bet Post & Sutter, from 513 Mason (W), Montgomery & 10th or Sutter st. cars (1-2 blk Powell or Geary (1 1-2 blks)

SCHILLER PLACE, bet Bigelow & Carter, from Visitacion SW to Medford, 3d & Kentucky (17 blks) Mission (21 blks) San Bruno (33 blks)

SCHOLL PLACE, bet Powell & Mason from 718 Vallejo (S), Powell or Kearny & 3d st cars (1 2 blk)

SCHOOL ALLEY, bet Union & Filbert, from 1311 Montgomery (W), Union or Kearny & 3d st cars (3 1 2 blks).

SCHWERIN, bet Vassalboro & Rey, from Visitation av. (SW) to Medford 3d & Kentucky st cars (7 blks)

SCOTLAND, bet Powell & Mason from 730 Filbert (N) to 733 Montgomery av (See 800-900 Broadway)
1 99 (730 Filbert to 733 Montgomery) Powell or Kearny & 3d cars (1 2 blk) Union (2 blks)

SCOTT, bet Pierce & Devisadero, from 13th (N) to bay (at Lewis)
1-100 (700 13th to 700 Waller) Haight st cars (1 blk).
100-200 (700 Waller to 800 Haight) Haight st cars
300 400 (900 Page to 1000 Oak) (6th) Ferries, Park & Ocean (direct) Ellis & O'Farrell or Haight (1 blk)
500 600 (1100 Fell to 1200 Hayes) Hayes st cars (direct), Ellis & O'Farrell st cars (1 blk)
600-800 (Hayes to Fulton) Alamo Square
800-900 (1200 Fulton to 1500 McAllister) McAllister st. cars (direct) Ellis & O'Farrell st cars (1 blk)
1000-1100 (1600 Golden Gate av to 1700 Turk) Eddy & Fulton McAllister or Ellis & O'Farrell st. cars.
1100 1200 (1700 Turk to 1800 Eddy) Eddy Fulton or Turk st cars (from Chutes) (direct) Ellis & O'Farrell (1 blk)
1300 1400 (1800 Ellis to 2000 O'Farrell) Ellis & O'Farrell (direct) Geary or Eddy & Fulton (1 blk)
1501-1601 (2100 Geary to 2200 Post) Geary st cars (direct)
1500 1600 (Geary to Post) Hamiton Square (park)
1600 1700 (2200 Post to 2300 Sutter) Sutter (direct) Eddy & Fulton st cars (1 blk)
1700-1800 (2500 Bush to 2600 Pine) Sutter, California or Eddy & Fulton st cars (1 blk)
1900 2000 (2600 Pine to 2700 California) California st cars [illegible] Eddy & Fulton (1 blk).
2101 2201 (2800 Sacramento to 2800 Clay) Sacramento st. cars (direct) California st cars (1 blk)
2200-2400 (Clay to Jackson) Alta Plaza (park)
2301 2401 (2800 Washington to 2700 Jackson) Jackson & Washington st cars (direct) Devisadero (1 blk)
2500 2600 (2700 Pacific to 2700 Broadway) Larkin & Polk st cars (direct) (on Pacific av)
2700-2800 (2700 Vallejo to 2600 Green) Union st cars O'Farrell Hyde & Jones st cars transfer at Hyde & Union) Larkin & Polk st cars (1 blk).
2900-3000 (2600 Union to 2600 Filbert) Union st cars (direct) O'Farrell, Hyde & Jones (transfer at Hyde)
3100 3200 (2500 Greenwich to 2400 Lombard) Union st. cars (2 blk)
3300-3400 (2300 Chestnut to 2200 Francisco) Union st cars [illegible] Hyde transfers to Union st cars
3500 3600 (2100 Bay to 2100 North Point) (See 3300-3400)
3700 3800 ([illegible] Beach to 1800 Jefferson) (see 3300-3400)
3900 3999 ([illegible] to Lewis) (see 3300-3400)

SCOTT AVENUE (South S F) east of San Bruno av from Silver av (at 22d av South) (SE) to Thornton av San Bruno & Folsom st cars (5 blks)

SCOTT PLACE, bet Powell & Mason, from 924 Pacific (N) to 835 Broadway
1 99 (924 Pacific to 835 Broadway) (see 900-1000 Pacific or [illegible] Broadway)

SEARS bet Huron & Wyoming avs, from Sherman av (SW) to De Sickles av, Cemeteries line 1 1-2 blks

SECOND bet 1st & 3d, from 601 Market (opp Hobart bldg) (SE) to Berry, (see Page for cross streets)
1 100 (601 Market to 600 Mission) 2d & Bryant, Mission or Market st cars (direct) Howard or Montgomery & 10th (1 blk) Sutter st cars (2 blks)
100 200 (600 Mission to 600 Howard) Mission, Howard or 2d & Bryant st cars (direct), Market or Folsom (1 blk).
200 300 (600 Howard to 600 Folsom) Howard, Folsom 5th & Sansome or 2d & Bryant st. cars (direct), Mission (1 blk) Market (2 blks)
300 400 (600 Folsom to 600 Harrison) Folsom, 5th & Sansome or 2d & Bryant st cars (direct), Market (3 blks).
400 500 (600 Harrison to 400 Bryant) 2d & Bryant or Fifth & Sansome st cars (direct), San Mateo line (from [illegible] (direct) Market or Folsom (transfer to 2d [illegible]) Bridge across 2d st at Harrison
500 600 (400 Bryant to 300 Brannan) 2d & Bryant or 5th & Sansome (direct) 3d & Kentucky transfer to Mail Dock [illegible] NOTE—Market, & Montgomery transfer to [illegible]
600 700 (300 Brannan to 100 Townsend) Fifth & Sansome or 2d & Bryant (direct) 3d & Kentucky transfer to Mail Dock line (direct)
700 749 ([illegible] Townsend to Berry) Ellis & O'Farrell, 2d & Bryant Fifth & Sansome 3d or Kentucky (1 blk)

SECOND AVENUE SOUTH, bet 1st & 3d avs South, from Dry Dock Basin at B South (NW) to Islais Creek Channel (South S F) 8th & 18th or 3d & Kentucky cars.

SELINA PLACE, bet Dupont & Stockton from 718 California (N) to Ivy Terrace, California st cars (direct),

SECOND AVENUE, bet [illegible] from [illegible] (at [illegible]) (S) to [illegible]
1 100 (Presidio to 100 Lake) Eddy & [illegible] st cars [illegible] Sacramento Jackson California or Cliff [illegible] (1 blk)
100 200 (100 Lake to 400 California) Eddy & Fulton or Cliff [illegible] (direct)
200 300 [illegible]
300 400 [illegible] Clement to [illegible] Point Lobos av) Sutter & [illegible]
500 600 [illegible] McAllister & Central av [illegible]
700 799 [illegible] Fulton) McAllister st cars (direct)
800 1200 (Fulton to H) Golden Gate Park
1200 1250 (H to [illegible]) (6th) Ferries, Park & Ocean cars
1300 1399 (I to [illegible]) Ferries, Park & Ocean cars

SENECA AVENUE bet [illegible] from point south of [illegible] (SW) to Ocean av (West End Tract San Miguel) San Mateo or Mission st cars (at

SERPENTINE AVENUE, south of 26th near Army, from Utah (W) to Mission San Bruno & [illegible] or Bryant st car

SERPENTINE PLACE, north of 400 17th from junction Lower Terrace & Saturn (W) to Lower Terrace near 4500 17th & Uranus 18th st line (3 blks) at [illegible]

SERPENTINE ROAD from 4th av & K (near Affiliated Colleges) (SW & S) to 7th av (N), 6th (F P & O) cars or Ellis & O'Farrell (4 blks)

SEVENTEENTH, bet 16th & 18th from Central Basin (at Maryland) (W) to Stanyan
1-100 (Maryland to Louisiana) Central Basin
200-300 (Georgia to Michigan) Central Basin
400-500 (600 Illinois to 900 Kentucky) 3d & Kentucky or 8th & 18th st cars
600-700 (500 Tennessee to 400 Minnesota) 8th & 18th st. cars or 3d & Kentucky st cars (2 blks)
800-900 (100 Indiana to 100 Iowa) 8th & 18th st cars (3 blks) Kentucky st cars (4 blks)
1000-1100 (100 Pennsylvania to 100 Mississippi) 8th & 18th st cars (2 blks)
1200-1300 (100 Texas to 100 Missouri) 8th & 18th st cars
1400-1500 (100 Connecticut to 100 Arkansas) 8th & 18th
1600-1700 (100 Wisconsin to 200 Carolina) 8th & 18th cars
1800-1900 (400 De Haro to 400 Rhode Island) 8th & 18th
2000-2100 (400 Kansas to 400 Vermont) 8th & 18th st cars.
2200-2300 (400 San Bruno av to 400 Utah) 8th & 18th st.
2400-2500 (400 Potrero av to 400 Hampshire) 8th & 18th st cars (1 blk) Bryant & 2d st cars (2 blks)
2600-2700 (400 York to 1800 Bryant) Bryant st cars
2800-2900 (400 Florida to Alabama) Bryant st cars (1 blk) 8th & 18th or Fillmore & 16th (2 blks)
3000-3100 (2100 Harrison to Folsom) Folsom st cars (direct) Fillmore & 16th st cars or Howard (1 blk)
3100-3150 (2100 Folsom to 300 Shotwell) Folsom st cars (direct), Howard or Fillmore & 16th (1 blk)
3200-3250 (2100 Howard to 200 Capp) Howard st cars (direct), Fillmore & 16th, Folsom or Mission (1 blk)
3300-3400 (2100 Mission to 600 Valencia) Mission or Valencia (direct) Fillmore & 16th or Howard (1 blk)
3400-3500 (600 Valencia to 500 Guerrero) San Mateo or Valencia st cars (direct), Fillmore & 16th or Mission (1 blk)
3500-3600 (500 Guerrero to 400 Dolores) Harrison & Guerrero (San Mateo line) (direct). Valencia or Fillmore & 16th (1 blk)
3600-3700 (400 Dolores to 500 Church) 18th st line San Mateo cars or Fillmore & 16th st cars (1 blk)
3800-3900 (4000 Sanchez to 400 Noe) 18th st branch
3900 (400 Noe to 400 Castro) Castro st cars (direct) or 18th st branch San Mateo line (1 blk)
4000-4051 (400 Castro to 2 Collingwood) Castro st cars (direct), 18th st branch (San Mateo line)
4100-4151 (2 Diamond to 2 Eureka) 18th st.. branch San Mateo cars (1 blk), Castro st cars (2 blks)
4200-4300 (100 Douglass to 100 Clara av) 18th ts branch San Mateo cars (1 blk), Castro st cars (4 blks)
4400-4500 (Temple & Corbett Place to Uranus & Lower Terrace) 18th st branch San Mateo line
4600-4700 (1000 Ashbury to Cole) 18th st line.

SEVENTEENTH AVENUE, bet 16th & 18th avs. from Presidio (S) to X
1-100 (Lobos Creek to 1700 Lake) California (Cliff) cars (1 blk) Clement & Central av (2 blks)
200-300 (5500 California to 1700 Clement) Sutter, Central av & Clement or California (Cliff) cars (direct).
300-400 (1700 Clement to 2900 Point Lobos av) Central av & Clement (direct)
500-600 (1700 A to 1700 B) Fulton st. cars or Central av. & Clement st cars (2 blks)
700-799 (1700 C to 4100 Fulton) Fulton st cars.
800-1200 (Fulton to H) Golden Gate Park.
1200-1300 (1700 H to 1700 I) (6th) Ferries, Park & Ocean
1400-1500 (1400 J to 1500 K) 6th (F P & O) cars
1600-2700 (L to X)

SEVENTEENTH AVENUE SOUTH, bet 16th & 18th avs South, from Water Front (NW) to Islais Creek
1-1000 (Water Front to F South) submerged
1100-1200 (G to H South) Railroad av cars (6 blks)
1300-1400 (1600 I to 1600 J South) Railroad av cars (4 blks)
1500-1600 (1600 K to 1600 L South) Railroad av (2 blks).
1700-1800 (1600 M to 1600 N South) R R av cars
1900-2000 (1600 P to 1600 Q South) R R av cars (3 blks).
2100-2200 (1500 R to 1400 S South) R R av cars (3 blks).

SEVENTH, bet 6th & 8th from 1101 Market (at Odd Fellows Hall) (SE) to 16th & Mississippi)
1-100 (1101 Market to 1100 Mission) Mission or Market st. cars (direct) Howard st cars (1 blk)
100-200 (1100 Mission to 1100 Howard) Mission or Howard st cars (direct) Market or Folsom (1 blk)
200-300 (1100 Howard to 1100 Folsom) Howard or Folsom st cars (direct) Mission (1 blk) Market (2 blks)
300-400 (1100 Folsom to 1100 Harrison) Folsom or San Mateo cars (from Ferry) (direct), Howard, 6th or 8th st cars (1 blk)
400-500 (1100 Harrison to 900 Bryant) 2d & Bryant or San Mateo cars (direct), Folsom 8th & 18th, or 6th (F. P. & O) cars (1 blk)
500-600 (900 Bryant to 800 Brannan) 2d & Bryant or San Mateo cars (from 30th), 6th (F P & O) cars or 8th & 18th (1 blk)
600-700 (800 Brannan to 600 Townsend) Bryant & Brannan st cars (direct), 6th (F P & O) cars or 8th & 18th (1 blk)
700-800 (600 Townsend to 600 King) Bryant (from 26th) (1 blk) Bryant, 8th & 18th or 6th (F P & O) (2 blks).
800-850 (600 King to Berry) (see 700-800)
900-1000 (Channel to Hooper) Bryant 8th & 18th or 6th (F P & O) cars (5 blks) Brannan (4 blks)
1100-1200 (Irwin to Hubbell) 8th & 18th st cars (2 blks).

SEVENTH AVENUE SOUTH, bet 6th & 8th avs, from Water Front (at Dock) (NW) to Islais Creek Channel
1-1000 (Dock to H South) submerged
1100-1200 (600 I to 600 J) Railroad av cars (5 blks)
1300-1400 (600 K to 600 L) Railroad av cars (3 blks).
1500-1600 (600 M to 600 N) Railroad av cars (1 blk)
1700-1800 (600 P to 600 Q) Railroad av cars (2 blks)
1900-2000 (500 R to 400 S) Railroad av cars (4 blks).

SILVER AVENUE, east from 4301 Mission (E.)
1-100 [illegible] to [illegible] av.) Mission st. cars
200-300 [illegible] Mission st. cars (6 blks)
400-500 [illegible] Mission st. cars (9 blks)
600-700 [illegible] San Bruno cars 10 blk
800-900 [illegible] San Bruno cars (7 blk)
1000-1100 [illegible] San Bruno cars (3 blks)
1200-1300 [illegible] San Bruno av.) San Bruno cars

SILVER STAR PLACE, bet. Battery & Sansome, from [illegible] Sansome st. cars (1-2 blk)

SIMPSON PLACE, bet. Harrison & Bryant, from 418 1st [illegible] & Guerrero (San Mateo) cars

SIXTEENTH, bet. 15th & 17th, from Central Basin (at [illegible]) to [illegible]
1-100 [illegible] Central Basin
100-200 [illegible] to Michigan) Central Basin
300-400 [illegible] to Kentucky) Kentucky st. cars
500-600 [illegible] & Minnesota) Kentucky st.
700-800 [illegible] & [illegible] to Pennsylvania av. & West El [illegible] & 18th st. cars (3 blks) Kentucky (4 blks)
900-1000 [illegible] & Mississippi to Missouri & South) Kentucky st. cars [illegible] 8th & 18th st. cars (3 blks)
1100-1200 [illegible] & Hooker to 8th & Arkansas) 8th
1300-1400 [illegible] to [illegible] Carolina) 8th & 18th st. cars
1500-1600 [illegible] De Haro to [illegible] Rhode Island) 8th & 18th
1700-1800 [illegible] Kansas to 300 Vermont) 8th & 18th st. cars
1900-2000 [illegible] San Bruno av. to 300 Utah) 8th & 18th st.
2100-2200 [illegible] Potrero av. to 401 Hampshire) 8th & 18th
2300-2400 [illegible] York to [illegible] Bryant) 8th & 18th st. cars. [illegible] Fillmore & 16th st. cars
2500-2600 [illegible] Florida to [illegible] Alabama) Fillmore & 16th st.
2700-2800 [illegible] Harrison to 2000 Folsom) Fillmore & 16th [illegible] st. cars (direct) Howard st. cars (1 blk)
2800-2900 [illegible] Folsom to [illegible] Shotwell) Folsom or Fillmore & [illegible] st. cars (direct) Howard (1 blk)
2900-3000 [illegible] Howard to [illegible] Capp) Howard or Fillmore & [illegible] st. cars (direct) Folsom or Mission (1 blk)
3000-3100 [illegible] Mission to [illegible] Valencia) Fillmore & 16th. [illegible] st. cars (direct) Howard (1 blk)
3100-3200 [illegible] Valencia to [illegible] Guerrero) Fillmore & 16th [illegible] st. cars (direct)
3200-3300 [illegible] to [illegible] Dolores) Fillmore & 16th [illegible] & Guerrero (San Mateo line) (direct)
3300-3400 [illegible] to [illegible] Church) Fillmore & 16th st. [illegible] Castro st. cars (1 blks)
3500-3600 [illegible] Noe) Castro st. cars (direct). [illegible]
3600-3700 [illegible] Noe to [illegible] Castro) (see 3500-3600)
3700-3800 [illegible] to [illegible] Castro st. cars
3900-4000 [illegible] 18th st. branch San Mateo Line
4100-4200 [illegible] Terrace to [illegible] Ashbury) 18th st. line

SIXTEENTH AVENUE, bet. 15th & 17th avs., from [illegible] Lobos Creek (S.) to X st.
1-100 [illegible] to [illegible] Lake) (see 100-200)
100-200 [illegible] Lake to 5400 California) Eddy & Fulton
300-400 [illegible] Clement to [illegible] Point Lobos av.) Sutter, [illegible] & Central av. cars (direct) Cliff (Motor) (1
500-600 [illegible] A to 1500 B) Sutter & Clement (2 blks)
700-800 [illegible] C to 4[illegible] Fulton) Fulton st. cars
800-1200 (Fulton to H) Golden Gate Park
1200-1300 [illegible] H to 1100 I) 6th, Ferries, Park & Ocean
1400-1500 [illegible] J to 1600 K) 6th, Park & Ocean cars.

SIXTEENTH AVENUE, SOUTH, bet. 15th & 17th avs. [illegible], Water Front (at Von Schmidt) (NW.)
1000-1100 (1200 G to [illegible] H South) Railroad av. cars
1200-1300 [illegible] I to 1500 J S.) Railroad av. cars (5 blks)
1400-1500 [illegible] K to 1500 L S.) Railroad av. cars (? blks)
1600-1700 (1400 Railroad av. to 1500 N S.) Railroad av.
1800-1900 [illegible] P to 1500 Q S.) Railroad av. cars (4 blks).
2000-2100 [illegible] R to 1[illegible] S S.) Railroad av. cars (6 blks).

SIXTH, bet. 5th & 7th, from 1001 Market (opp. Taylor) at [illegible] (SE.) to 16th
1-100 [illegible] Market to [illegible] Mission) (6th) Ferries, Park & Ocean cars Mission or Market (direct), Howard (1 blk)
100-200 [illegible] Mission to [illegible] Howard) (6th) Ferries, Park & Ocean, Mission or Howard (direct), Market (1 blk), transfer (S.) on 6th
200-300 [illegible] Howard to 1000 Folsom) Ferries, Park & Ocean cars (6th) or Folsom st. cars (direct), Howard (1 blk) Market (2 blks) transfer (S.) on 6th
300-400 [illegible] Folsom to 1000 Harrison) 6th Ferries, Park & Ocean, Harrison or Folsom st. cars (direct) Market (2 blks) transfer (S.) on 6th
400-500 [illegible] Harrison to 800 Bryant) 6th, Ferries, Park & Ocean or Harrison & Guerrero (San Mateo) cars or 2d & Bryant (direct)
500-600 [illegible] Bryant to 700 Brannan) 2d & Bryant or 6th Ferries, Park & Ocean cars (direct) San Mateo Line (from [illegible] (1 blk) Market (5 blks) transfer to 6th (S.)
600-700 [illegible] Brannan to 500 Townsend) Ferries, Park & Ocean cars or Brannan st. cars (direct). Market st. cars transfer South on 6th
700-750 [illegible] Townsend to 500 King) S. P. yards & sheds; Ferries, Park & Ocean cars (1 blk), Bryant (2 blks)
800-900 [illegible] Berry to 500 Channel) 6th, Ferries, Park & Ocean cars (3 blks), Bryant (4 blks), Market transfer (S.) on 6th, [illegible] Bridge across channel (at 6th)
900-1000 [illegible] Channel to 3[illegible] Hooper) 6th, Ferries, Park & Ocean cars (4 blks). NOTE—Market transfer to 6th (S.) Bryant (5 blks) Kentucky (2 long blks) [illegible] yards 6th & Channel
1100-1200 [illegible] Irwin to 2[illegible] Hubbell)
1300-1329 [illegible] South to 16th & Minnesota)

SIXTH AVENUE, bet. 5th & 7th avs., from Presidio (S.) to Serpentine Road
1-100 [illegible] to [illegible] Lake) Eddy & Fulton st. cars (direct) [illegible] motor (1 blk) Central & Clement (2 blks)
100-200 [illegible] Lake to 4400 California) Eddy & Fulton or Cliff Motor cars (direct) Clement & Central av. (Sutter)
300-400 [illegible] Clement to 1[illegible] Point Lobos av.) Central av. & Clement (Sutro) or Eddy & Fulton st. cars (direct)
500-600 [illegible] A to [illegible] B) Eddy & Fulton st. cars (direct). Geary st. cars (1 blk)
700-800 [illegible] to [illegible] Fulton) Eddy & Fulton, McAllister [illegible] (direct)
800-1200 [illegible] to H) Golden Gate Park
1200-1300 [illegible] H to 500 I) 6th (Ferries, Park & Ocean)
1400-1500 [illegible] J [illegible] K) 6th (Ferries, Park & Ocean)

SIXTH AVENUE, SOUTH, bet. 5th & 7th avs., from Water Front at Dock (NW.) to Islais Creek
1-100 [illegible] submerged
200 [illegible] Hunter's Point.
400-500 [illegible] submerged
600-700 [illegible] submerged
800 [illegible] submerged
1000 [illegible] J south) Railroad av. cars (5 blks)
[illegible] L south) Railroad av. cars (3 blks)
1200 [illegible] M [illegible] south) Railroad av. cars (1 blk).
[illegible] Q south) Railroad av. cars (2 blks).
1[illegible] S south) Railroad av. cars (4 blks).

SOL[illegible], changed to 19th, bet. Mariposa & 19th

SO[illegible], bet. Goettingen & Holyoke, from Silver av. [illegible] San Bruno av. (University Mound)
1-100 [illegible] to Sw[illegible] San Bruno cars (4 blks).
200-300 [illegible] to [illegible] San Bruno cars (4 blks)
400-500 [illegible] to W[illegible] San Bruno cars (4 blks)
600-700 [illegible] Dw[illegible] San Bruno cars (4 blks)
800-900 [illegible] to Mansell) San Bruno cars (5 blks)
1000-1100 (Ordway to Ward) San Bruno cars (7 blks)
1200-1300 (Harkness to Wilde) San Bruno cars (9 blks).

SEVENTH AVENUE, bet. 6th & 8th avs., from Presidio (S.) to (N.) South)
1-100 (Presidio to 600 Lake) Eddy & Fulton st. cars (direct), Sacramento, Jackson or California st. cars (transfer at Central av.)
100-200 (600 Lake to 4500 California) Eddy & Fulton st. cars (see 1-100 above) & Cliff motor cars, Central av. & Clement st. cars (1 blk)
300-400 (600 Clement to 1800 Point Lobos) Central av., Clement, Geary or Eddy & Fulton st. cars (1 blk)
500-600 (A to B) Eddy & Fulton or Central & 8th avs. cars (1 blk), Geary st. cars (2 blks)
700-799 (C to Fulton) McAllister or Geary st. cars (direct), Eddy & Fulton or Central & 8th av. cars (1 blk).
800-1200 (Fulton to H) Golden Gate Park
Olympic Club Grounds bet. H & I
1200-1300 (600 H to 600 I) Ferries, Park & Ocean cars
1400-1500 (600 J to 300 K) 6th (F. P. & O.) cars (2 blks)
1600-1700 (600 L to 100 M) 6th (F. P. & O.) cars (4 blks)

SEWARD, bet. 19th & 20th, from 350 Douglass (NW.) to Eagle, 18th st. branch San Mateo cars (1 1-2 blks)

SEYMOUR AVENUE, bet. Scott & Devisadero, from 1618 Golden Gate av. (N.) to 1717 Turk. Turk st. cars (direct) Ellis & O'Farrell (on Devisadero) (1-2 blk)

SHAKESPEARE, south of Prim, from county line (at 3700 San Jose av.) (NW.) to point N. of Lessing (5 blks from Ocean View Station), Cemeteries line (direct)

SHARON, bet. Church & Sanchez, from 2051 15th (S.) to 3434 16th, Castro or Fillmore & 16th st. cars (1-2 blk), 18th st. branch San Mateo cars (1 1-2 blks)

SHARP PLACE, bet. Leavenworth & Hyde, from 1129 Union [illegible], Union or O'Farrell, Hyde & Jones st. cars

SHAW ALLEY, bet. 1st & 2d, from 541 Mission (SE.) to 40 Minna, Mission (direct) Fifth & Sansome or 2d & Bryant (1-2 blk) Market st. cars (1 1-2 blks)

SHEPHARD PLACE (or Sheppard Place), bet. Clay & Washington, from 1110 Mason (E.) Powell or Washington st. cars (1-2 blk), Clay st. cars (1-2 blk) Sacramento or Jackson st. cars (1 1-2 blks)

SHERIDAN, bet. Folsom & Harrison, from 325 9th (SW.) to 635 10th, Montgomery & 10th or Larkin & Polk (direct) Folsom or San Mateo cars (1-2 blk)

SHERMAN, bet. 6th & 7th, from 1[illegible] Folsom (SE.) to 1052 Harrison, Folsom or Inland San Mateo cars (direct) 6th (F. P. & O.) cars (1-2 blk)

SHERMAN AVENUE, bet. Sickles & Farragut avs., from 5[illegible] Mission (NW.) to 2991 San Jose av. (West End Tract, Ocean View)
1-100 (Mission to Huron av.) Cemeteries line
200-299 (Wyoming to San Jose avs.) Cemeteries line

SHERWOOD PLACE, bet. Mission & Howard, from 133 3d (E.), Third & Kearny, Mission, Kearny & Mission or Howard st. cars (1-2 blk), Market st. cars (1 1-2 blks)

SHIELDS, bet. Garfield & Sargent, from Orizaba av. (W.) to Worcester av., (see Sargent, numbers same)

SHIP (South S. F.), bet. Dock & A South, from Hunter's Point (at 5th av. South) (SW.) to county line (at 35th av. South), submerged.

SHIPLEY, bet. Folsom & Harrison, from Elizabeth Place (SW.) to 6th
1-99 (Elizabeth Place to 323 4th) Ellis & O'Farrell (direct), (at 323 4th) Folsom or Harrison (from Ferry) (1-2 blk).
100-199 (3[illegible] 4th to Miller Place (see 1-99)
160-169 (E. of 5th to 337 5th) 5th & Sansome (direct) (at 337 5th), Folsom or Harrison (from Ferry (1-2 blk)
200-299 (3[illegible] 5th to 317 6th) 5th & Sansome (6th) Ferries, Park & Ocean cars (direct), Folsom or Harrison (from Ferry) (1-2 blk)

SHORT, near Caselli av., from Eagle (SW. & W.) to 200 Falcon av., 18th st. line

SHORT ALLEY, opp. Glendale, from Short (SW.) to Falcon av. (Clarendon Heights), 18th st. line

SHOTWELL, bet. Folsom & Howard, from 14th (S.) to Esmeralda av.
1-100 (1[illegible] 14th to 1450 15th) San Mateo cars (direct). Folsom or Howard st. cars (1-2 blk)
100-200 (1450 15th to 2850 16th) Fillmore & 16th (direct) Folsom or Howard st. cars (1-2 blk.
300-400 (3150 17th to 3250 18th) Folsom or Howard st. cars (1-2 blk) Mission (1 1-2 blks)
500-600 (3250 19th to 3350 20th) Folsom or Howard st. cars (1-2 blk), Mission st. cars (1 1-2 blk)
700-800 (3077 21st to 3076 22d) Folsom or Howard st. cars (1-2 blk), Mission (1 1-2 blks), East 22d & 24th (1-2 blk)
900-1000 (316[illegible] 23d to 3160 24th) Mission & East 22d & 24th st. cars (direct). Folsom or Howard st. cars (1-2 blk)
1100-1200 (3260 25th to 3236 26th) Bryant st. cars (direct). Folsom & Howard st. cars (1-2 blk)
1300-1299 (3246 Army to 239 Precita av.) Folom, San Bruno or Bryant st. cars (see Adam).
1500-1600 (Bernal av. to Coso av.) San Bruno cars (2 blks).
1601-1699 (Stoneman & Coso av. to Esmeralda av.) Folsom & San Bruno cars (3 blks), Mission st. cars (8 blks) (see Adam)

SHRADER, bet. Cole & Stanyan, from Fulton (S.) to Frederick (from Grattan) (S.) to Carmel, not opened through)
1-100 (2201 Fulton to 2200 Grove) McAllister (direct) or Hayes st. cars (1 blk).
200-299 (2100 Hayes to 2100 Fell) Hayes st. cars (direct). McAllister st. cars (2 blks)
300-400 (Fell to Oak) Panhandle Golden Gate Park.
400-500 (2001 Oak to 1900 Page) Ellis & O'Farrell st. cars (direct), Haight st. cars (1 blk)
600-700 (1800 Haight to 1700 Waller) 18th st. branch San Mateo line or Haight st. cars (direct), Ellis & O'Farrell or 6th, Park & Ocean cars (Cliff line) 1 blk
800-900 (100 Beulah to 450 Frederick) 18th st. branch San Mateo line (direct), Ellis & O'Farrell or Ferries, Park & Ocean cars (1 blk), Haight st. cars (2 blks)

SICKLES AVENUE, bet. Regent & Sherman av., from 5900 Mission (NW.) to 3001 San Jose av. (West End Tract, Ocean View).
1-100 (Mission to Huron av.) San Mateo cars (2 blks).
200-299 (Wyoming to San Jose avs.) San Mateo cars

SILLIMAN, bet. Silver av. & Felton, from San Bruno av. (SW.) to Moscow (University Mound)
1-100 (San Bruno av. to Girard) San Bruno cars
200-300 (Berlin to Goettingen) San Bruno cars (2 bks).
400-500 (Somerset to Holyoke) San Bruno cars (4 bks).
600-700 (Hamilton to Boardman) San Bruno cars (6 blks).
800-900 (Dartmouth to College) San Bruno cars (8 blks)
1000-1100 (University to Princeton) San Bruno cars (10
1200-1300 (Amherst to Yale) San Bruno cars (12 blks), or Mission st. cars (15 blks)
1400-1500 (Cambridge to Oxford) Mission st. cars (13 blks), San Bruno cars (14 blks)
1600-1700 ([illegible]ard to Gambier) Mission st. cars (8 blks)
1800-1900 (Mission to Moscow) Mission st. cars (9 blks).

SILVER, bet. Harrison & Bryant, from 434 2d (SE.) to 4[illegible] 4th
1-99 (434 2d to 425 3d) 2d & Bryant, 5th & Sansome, Kentucky & [illegible] or 3d & Kearny st. cars (direct) Harrison & Guerrero (1-2 blk)
100-199 (438 3d to 4[illegible] 4th) Ellis & O'Farrell (at 433 4th); Third & Kearny or Kentucky (direct), Harrison & Guerrero or 2d & Bryant (1-2 blk)

SILVER ALLEY, bet. Diamond alley & Gold alley from View av. (N. of 23d) (W.) to Corbett av., Mission & West 22d & 24th st. cars (4 blks)

SONOMA, bet Kearny & Dupont from 412 Green (N) to 409 Union Union or Kearny & 3d st cars (1 1-2 blks)

SOPHIE TERRACE, bet Dupont & Stockton from 612 Pine (N) California, Powell or Kearny st cars (1 1-2 blks)

SOUTH, south of Hubbell, from China Basin (at 4th & Kentucky) (SW) to 16th & Missouri (Potrero)
1-100 (4th to 6th) Kentucky st cars
200-299 (6th to 16th) 8th & 18th or Kentucky st cars

SOUTH AVENUE, East of Mission bet Holly & Andover av, from Holly Park av (S) to Crescent av (Bernal Heights), Mission st cars

SOUTH BRODERICK, from Tilden NW to junction of 13th & Buena Vista avs.
1-100 (Tilden to 1099 14th) Haight st cars (3 blks)
100-199 (1099 14th to 1099 13th & 200 Buena Vista av) Haight st cars (2 blks)

SOUTH PARK, bet Bryant & Brannan, from 520 2d (SE) to 551 3d
1-100 (520 2d to Central Place) (See 100 199)
100-199 (Central Place to 551 3d) 3d & Kearny or Kentucky st cars (direct) Howard or California (1 blk)

SPEAR, bet Steuart & Main from 101 Market (opp. Drumm & California) (SE) to Bay (at Bryant)
1-100 (100 Market to 100 Mission) Mission, Sutter, Market st cars (direct), San Mateo Folsom Howard or California (1 blk)
100-200 (100 Mission to 100 Howard) Mission or Howard direct) Folsom, San Mateo, Market or Sutter (1 blk)
200-300 (100 Howard to 100 Folsom) Folsom Howard or San Mateo cars (direct), Mission (1 blk), Market or Sutter (2 blks)
300-400 (100 Folsom to 100 Harrison) (see 200-300)
400-499 (Harrison to Bryant) San Mateo cars (direct), Folsom st cars (1 blk), Market (4 blks)
500—Santa Fe freight slips (foot of Spear)

SPENCER ALLEY, bet Guerrero & Dolores, from 1875 15th (S) to 3028 16th, Fillmore & 16th st cars (direct), San Mateo cars (1-2 blk), Valencia (1 1-2 blks)

SPOFFORD (Chinatown District) bet Dupont & Stockton, from 830 Clay (N) to 825 Washington Clay st cars (from Ferry direct), Sacramento or Kearny (1 1-2 blks), Montgomery, Kearny & Sansome (transfer to Clay), California (2 1-2 blks)

SPRECKELS, bet. Hahn & Gundlach, from Visitacion (SW) to Medford, Railroad av cars (2 blks) Mission (25 blks), San Bruno cars (27 blks)

SPRECKELS AVENUE, bet Flood & Wieland avs from Circular av (S. P. R. R) W to N of Genesee
1-100 (Circular av to Detroit) San Mateo cars (1 blk)
200-300 (Edna to Foerster) San Mateo cars (3 blks)
400-500 (Genesee to Hamburg) San Mateo cars (5 blks)

SPRING, bet. Montgomery & Kearny from 533 California (S) to Summer; California st cars (direct) Union or Hyde (transfer to California Kearny or Montgomery (1 2 blk)

SPRINGDALE, south of Bosworth & E of Badger, from 4100 Mission & Cuvier (W) to Badger
1-100 (Mission to Rotteck) Mission st cars
200-299 (Cotta to Badger) San Mateo cars

SPRUCE, bet Locust & Maple from Presidio (S) to 3600 California (see Page),
1-100 (Presidio to 3600 Jackson) Eddy & Fulton st cars (3 blks) Central av & Clement 4 blks) Sacramento, California or Jackson st cars (transfer to Eddy & Fulton st cars)
200-300 (3700 Washington to 3700 Clay) Eddy & Fulton st cars (1 blk) Central av, Clement & Sutter st cars (2 blks) Cliff motor cars (2 blks)
400-499 (3700 Sacramento to 3600 California) Eddy & Fulton, Central av & Clement or Cliff motor cars (direct)

ST. CHARLES PLACE, bet Pacific & Broadway, from 1020 Kearny (E) to Rowland, Kearny & Mission or Kearny & 3d st. cars (direct), Union st. cars (1 blk).

ST. GEORGE ALLEY, bet Kearny & Dupont, from 408 Bush (N) to 507 Pine, Kearny & Mission or Kearny & 3d st cars (1-2 blk) Bush & Battery (1-2 blk), Montgomery & 10th California or Sutter st cars (1 1-2 blks).

ST. GERMAIN AVENUE, bet 20th & Mountain Springs av., from Lincoln av. (W.) to Stanyan (Clarendon Heights), 18th st branch San Mateo cars (3 blks)

ST. JOSEPH'S AVENUE, bet Broderick & Baker (east side of Calvary Cemetery) from Turk (N) to Geary.
1-100 (1999 Turk to 2099 Eddy) Eddy & Fulton or Ellis & O'Farrell (1 1-2 blks), Geary or McAllister (3 blks).
200-300 (2199 Ellis to 2299 O Farrell) Eddy & Fulton, Ellis & O Farrell or Geary st cars
1-399 (Turk to Geary) Calvary Cemetery on west side.

ST. LOUIS ALLEY (Chinatown District), bet. Dupont & Stockton, from 711 Jackson (S) to Hall Court, Kearny & Mission, Kearny & 3d, Montgomery & 10th, Powell or Jackson (1 1-2 blks)

ST. MARY'S AVENUE, south of Crescent av., from 3900 Mission (NW) to Circular av (S P R R), Mission st cars (direct)

ST MARY'S PLACE, bet Kearny & Dupont, from 522 Pine (N) to 627 California, Kearny & Mission Kearny & 3d or California (1-2 blk)

ST. ROSE'S AVENUE, south of Pont Lobos av from Masonic av (W.) to Henderson av (near Lone Mountain)
1-100 (101 Masonic av to 200 Wood) Geary st cars (direct)
200-300 (Collins to Blake) Geary st cars (direct)
400-500 (Cook to Boyce) Geary st cars (direct)
600-700 (Parker av to Johnson av) Geary st cars (direct) Sutter, Central av, Clement st. cars (1 blk))

STABLE ALLEY, bet. 15th & 16th from 431 Valencia (E) to Caledonia Alley, Valencia (direct), Fillmore & 16th (1 . blk) Mission (1 1-2 blks)

STANFORD, bet 2d & 3d from 313 Brannan (SE) to 1? Townsend 5th & Sansome 2d & Bryant or Mail Dock line (direct) Ellis & O'Farrell, Third & Kearny or Kentucky (1 2 blk)

STANFORD HEIGHTS AVENUE, bet Stanyan & Fowler avs from 25th (S) to Melrose av (Stanford Heights), Mission & West 22d & 24th st cars (6 blks) 29th st. cars (9 blks)

STANLEY, bet. Palmetto av (S P R R) & Randolph, from Orizaba (W.) to Worcester av (City Land Assn Tract near Ocean View)
1-100 (Orizaba to Bright) San Mateo cars (3 bks)
200-300 (Head to Victoria) San Mateo cars (5 blks)
400-500 (Ramsell to Arch) San Mateo cars (7 blks)

STANLEY COURT, bet Harrison & Bryant 1st & 2d from E s Stanley Place (Rincon Hill), San Mateo cars (direct) at 535 Harrison Larkin & Polk, Bryant & 2d or Fifth & Sansome (1-2 blk) at 344 Bryant

STANLEY PLACE, bet 1st & 2d from 535 Harrison (SE) to 344 Bryant (Rincon Hill, Harrison & Guerrero (San Mateo) cars (direct) Bryant, 2d or Fifth & Sansome st cars (1-2 blk) at Bryant, (see Stanley Court

STANTON, from 40? Douglass (NW & S) to Falcon av opp Grandale 18th st branch San Mateo cars (1 1-2 blks Castro or West 22d & 24th st cars 4 blks)

STANYAN, bet Shrader & Golden Gate Park, from Fulton (S) to extension of 20th
1-100 (? Fulton to 2299 Grove McAllister st cars (direct) Hayes st cars (1 blk)
200-300 (? Hayes to 2199 Fell) Hayes st cars (direct).
300-400 (Fell to Oak) Panhandle Golden Gate Park
400-500 (Oak to 1799 Page) Ellis & O Farrell (direct).
600-700 (? Haight to 1799 Waller) Ellis & O Farrell, Haight [illegible] 18th st branch San Mateo cars (direct)

Stanyan—Continued
800 900 (199 Beulah to 500 Frederick) Ellis & O Farrell st cars or Ferries Park & Ocean cars (direct)
1000-1100 (Carl to Parnassus av) Ellis & O Farrell or Haight also 6th Park & Ocean cars transfer to Masonic av cars (direct) at Masonic av
1131 1161 (Grattan to Alma [illegible]) (see 1200 1300)
1200-1300 (Rivoli av to Belgrave av) Masonic av cars or 18th st line
1300 1399 (Belgrave to 20th) 18th st cars

STANYAN AVENUE, bet Twin Peaks & Stanford Heights avs from 25th (S) to Melrose av 7 blks west of Castro, West 22d & 24th st cars

STAR, bet Cabot & Esmeralda av from Franconia av (W) to Peralta av (Bernal Heights) San Bruno

STARK, bet Pacific & Broadway, from 1?4 Stockton (E) Kearny & 3d (direct) Union or Hyde st cars (1-2

STATES, bet 16th & 17th from Castro (W) to Douglass thence (NW) to Levant (Clarendon Heights)
1-100 (Castro to angle opp Diamond) Castro st cars
200-299 (Douglass to Levant) Castro or 18th st branch

STEINER, bet Fillmore & Pierce from 13th (N) to bay (at Lewis)
1-100 (13th to Hermann) Fillmore & 16th st cars (1 blk), Haight st cars (2 blks)
200 300 (Waller to Haight) Haight st cars (direct) Fillmore & 16th st cars (1 blk)
400-500 (700 Page to 500 Oak) (6th) Ferries Park & Ocean cars (direct) Fillmore & 16th st cars (1 blk)
600 700 (300 Fell to 1?? Hayes) Hayes st cars (direct), Fillmore & 16th or Ferries Park & Ocean cars (1 blk)
800 900 (Hayes to Fulton) Alamo Square
800-900 (1000 Grove to 1? Fulton) McAllister, Hayes, Ferries Park & Ocean (6th) or Fillmore & 16th st cars (within 1 blk)
1000-1100 (1300 McAllister to 1100 Golden Gate) McAllister (direct), Ferries, Park & Ocean (6th) Fillmore & 16th or Turk st cars (1 blk)
1200-1300 (1600 Turk to 1?? Eddy) Eddy & Fulton) Turk or Eddy & Fulton st cars (direct Fillmore & 16th or Ferries Park & Ocean cars (1 blk)
1400-1500 (1700 Ellis to 1800 O'Farrell) Ellis & O'Farrell st cars (direct) Fillmore & 16th st cars Geary or Eddy & Fulton st cars (1 blk)
1600-1700 (1900 Geary to 2000 Post) Geary Sutter or Fillmore & 16th st cars (within 1 blk)
1800-1900 (2100 Sutter to 2300 Bush) Sutter st cars (direct) Fillmore & 16th st cars (1 blk)
2000-2100 (2400 Pine to 2500 California) California st cars (direct), O'Farrell Hyde & Jones (transfer at Hyde) Sacramento or Fillmore & 16th (1 blk)
2200-2300 (2600 Sacramento to 2600 Clay) Sacramento st California or Fillmore & 16th (1 blk) cars (direct)
2400 2500 (2600 Washington to 2500 Jackson) Jackson st. cars (direct) Fillmore & 16th (1 blk)
2600 2700 (2500 Pacific av to 2400 Broadway) Larkin & Polk st cars (direct), Jackson (1 blk), or Fillmore & 16th st cars (1 blk)
2800-2900 (2400 Vallejo to 2300 Green) Union st cars (1 blk), O'Farrell Hyde & Jones (transfer at Hyde to Union), Fillmore & 16th st cars (1 blk)
3000-3100 (2300 Union to 2300 Filbert) Union st cars (direct) O'Farrell, Hyde & Jones (transfer), Fillmore & 16th (1 blk)
3200-3300 (2300 Greenwich to 2200 Lombard) Fillmore & 16th (1 blk) Union st cars (2 blks)
3400-3500 (2100 Chestnut to 2000 Francisco) Fillmore & 16th st cars (1 blk), Union st cars (4 blks)
3600-3700 (1900 Bay to 1900 North Point) Fillmore & 16th
3800-3900 (1800 Beach to 1600 Jefferson) Fillmore & 16th
4000-4100 (Tonquin to Lewis) water lots.

STEPHENS COURT, bet Stockton & Powell from Sacramento (S), Powell, Jackson or Sacramento st cars

STEUART, bet East South & Spear, from 19 Market (SE) to Harrison
1-100 (19 Market to 52 Mission) Market Mission or Sutter (direct), Sacramento Howard, Folsom, San Mateo cars (1 blk), California (1 1-2 blks).
100-200 (56 Mission to 12 Howard) Mission or Howard st. cars (direct), Market, Sutter, Folsom or San Mateo cars (1 blk).
200-300 (12 Howard to 12 Folsom) Folsom Howard or San Mateo cars (direct) Mission (1 blk) Market (2 blks)
300-399 (12 Folsom to 2 Harrison) San Mateo or Folsom st cars (direct), Howard (1 blk) Mission (2 blks), Market (3 blks)

STEUBEN, bet San Bruno av & Boutwell from Channel (S) to 2301 San Bruno av, San Bruno cars (direct)

STEVENS ALLEY, bet Battery & Sansome from 219 Broadway (S) Kearny & Mission (direct) Sansome st. cars (1-2 blk).

STEVELOE PLACE, bet Ellis & O Farrell from 414 Jones (E), O'Farrell Hyde & Jones [illegible] (direct) Ellis & O'Farrell (1-2 blk), Eddy or Geary 1 1-2 blks)

STEVENSON, bet Market & Mission, from 1st (SW) to 14th (1-2 blk S of Market)
1-100 (26 1st to 23 2d) 2d & Bryant (direct) Market Mission or Montgomery & 10th (1-2 blk), Sutter or Howard (1 1-2 blks)
100-111 (22 2d to 17 New Montgomery (see 1-1??) [illegible] Palace Hotel on west side New Montgomery
165-199 (10 Annie to 27 3d) 3d & Kearny or Kearny & Mission (direct) Market Geary or Mission (1 2 blks), Post Howard or O Farrell Jones & Hyde (1 1 2 blks)
200-299 (38 3d to 25 4th) 3d & Kearny Kearny & Mission or Ellis & O'Farrell (direct), Market Mission or Geary (1-2 blk) O Farrell Jones & Hyde (1 1 2 blks)
300-399 (4th to 5th), not opened through
400-499 (18 5th to 17 6th) 6th & Sansome or (6th) Ferries Park & Ocean cars (direct) Market-Mission Powell or Turk & Eddy (1-2 blk)
500-599 (20 6th to 11 7th) (6th) Ferries Park & Ocean cars (direct) Market or Mission or Jones branch California (1-2 blk)
600-699 (18 7th to W of 7th) Market Mission or Jones branch California (1-2 blk) Howard (1 1 2 blks)
722-799 (19 8th to E of 9th) Larkin & Polk (direct) at 19 9th Mission or Market except McAllister (1-2 blk), Montgomery & 10th or Howard (1 1 2 blks)
813-899 (21 10th to E of 10th) Montgomery & 10th (direct Mission Haight Valencia or Castro (1-2 blk)
900-1099 (10th to 12th not opened through
1100-1199 (18 12th to W of 12th) Mission Haight Valencia or Castro (1 2 blk) Howard (1 1-2 blks)
1200-1299 (18 Brady to Crocker (see 1100 1199)
1300-1399 (? Hermann to ? 14th) Valencia or Mission 1 2 blk) Howard 1 1-2 blks
1431-1499 3 Clinton Park to 14th) (see 1300-1399) Rear of Woodward's Pavilion.

STEVENSON AVENUE bet Market & Hermann from East Side of Valencia Valencia st cars (direct)
ton N to ? 1 - Jackson Washington [illegible] Powell

STOCKTON, bet Grant av or Dupont & Powell from (opp 4th) 900 Market (N) to East North (Meiggs Wharf)
1-100 (900 Market to ? O Farrell) Market Ellis & O Farrell Geary or O Farrell Hyde & Jones (direct), Powell 1 blk or Montgomery & [illegible]
100-200 (? O Farrell to ? Geary) [illegible] Jones & Hyde or Geary (direct) Market Powell Montgomery & 10th or Ellis & O Farrell (1 blk)

[illegible] Geary, Montgomery & [illegible] Jones & Hyde or Pow-[illegible]

[illegible] Sutter or Montgomery [illegible] cars (1 blk)

[illegible] Sutter st cars (direct), Montgomery & 10th (1 blk)

[illegible] California st cars [illegible] (1 blk)

[illegible] Sacramento or Clay [illegible] Washington (1 blk) Pow-[illegible]

[illegible] Jackson) Powell or Jack-[illegible] Kearny & 3d (2 blks)

[illegible] Kearny & 3d (di-[illegible] Powell (1 blk)

[illegible] Union (direct) [illegible] Powell (1 blk)

[illegible] Filbert) Union st cars or [illegible] Powell (2 blks)

[illegible] Lombard) Kearny & 3d [illegible] Powell (1 blk)

[illegible] Francisco) Kearny & 3d [illegible] Powell (3 blks)

2200-2300 [illegible] North Point (see 2000-2100)

2400-2499 (400 Beach to End North) (see 2000-2100)

STOCKTON PLACE, bet Post and Sutter from 547 [illegible] Stockton Sutter or Montgomery & [illegible] Kearny or Geary (1 1-2 blks)

STONE, bet Stockton and Powell from 920 Washing-[illegible] to [illegible] Jackson Washington (direct), Pow-[illegible] Jackson st cars (1 2 blk)

STONEMAN, bet Bernal av & Ripley, from Shotwell [illegible] Folsom (Bernal Heights), Folsom & San [illegible] at Precita av

STOUT'S ALLEY, (Chinatown District) bet Dupont & Stockton from 830 Washington (N) to 761 Jackson, Clay st cars (1 1-2 blks) Sacramento st cars (2 1 2 blks)

STRINGHAM, east of San Bruno av nr Islais Creek bet [illegible] & Adele from Kossuth (S) to Hecker San Bruno cars (4 blks) at 15th av (S)

SULLIVAN ALLEY, or Shaw Alley bet First and Second from 547 Mission (SE) to Minna Mission st cars, Fifth & Sansome or 2d & Bryant st cars (1 2 blk).

SUMMER, bet Pine & California, from 321 Montgomery (W) to California Market, thence (W) to 416 Kearny Montgomery & 10th (direct) California st cars (1-2 blk), Kearny (direct) at 416 Kearny

SUMMIT, from Junction of Majestic av. & Minerva, NW to Lakeview av Cemeteries line

SUMNER, bet 7th & 8th from 1153 Howard S to 672 [illegible] Howard st cars (direct) 8th & 18th (1 2 blk)

SUNNY COURT, bet Buchanan & Webster, from 1619 Geary (S) Geary (direct) Fillmore & 16th or Ellis & O'Farrell (1 1 2 blks).

SUNNYDALE AVENUE, west of San Bruno av, near county line bet Visitacion av & Medford, from P Somps Tract (SE) to county line; Railroad av. cars

SUNNYSIDE AVENUE, bet Joost & Hearst avs, from Circular av (S P R R) near San Jose av. (W) to [illegible] near Glen Park (Sunnyside)

1-100 (Circular av to Acadia) San Mateo cars (1 blk).
200 300 (Baden to Congo) San Mateo cars (3 blks).
400 500 (Detroit to Edna) San Mateo cars (5 blks)
600-700 (Foerster to Genesee) San Mateo cars (7 blks)

SUNSET AVENUE, south of Parnassus av & west of Willard near Affiliated Colleges from Farnsworth Lane (S) to Woodland av, Ellis & O'Farrell direct),

SUNSHINE COURT, bet Howard & Folsom, from 207 8th (E), 8th & 18th (direct) Howard or Folsom (1-2 blk)

SURREY, bet 33d & 34th, from Castro to Glen Park; thence (W) to Stanyan av

1-100 (Castro to 2700 Diamond) San Mateo cars (3 blks)

SUSSEX, from Castro near Bemis NW. & W. to Glen

1-100 Castro to 2700 Diamond) San Mateo cars.

SUTTER, bet Post & Bush from 500 Market & Sansome (W) to Laurel Hill Cemetery (at Central av)

1-100 (500 Market & 1 Sansome to 100 Montgomery) Sutter or Montgomery & 10th cars (direct), Market, Kearny or 2d & Bryant st cars (1 blk).
100-200 (100 Montgomery to 200 Kearny) Montgomery & 10th, Kearny & Mission, 3d & Kearny or Sutter st cars (direct)
200-300 (200 Kearny to 300 Grant av) Sutter or Kearny (direct) Montgomery & 10th (1 blk), Market (2 blks)
300-400 (300 Grant av to 400 Stockton) Sutter st. cars (direct) Powell or Kearny (1 blk)
400-500 (400 Stockton to 500 Powell) Sutter or Powell st. cars (direct) Montgomery & 10th (1 blk).
500-600 (500 Powell to 600 Mason) Sutter or Powell (direct) Montgomery & 10th (1 blk)
600-700 (600 Mason to 700 Tayor) Sutter st cars (direct), Montgomery & 10th (1 blk), Powell, O'Farrell, Hyde & Jones st cars (1 blk)
700-800 (700 Taylor to 800 Jones) Sutter or O'Farrell, Jones & Hyde (direct) Montgomery & 10th (1 blk). University Club 722 Sutter
800-900 (800 Jones to 800 Leavenworth) Sutter, O'Farrell Jones & Hyde st cars (direct) Montgomery & 10th (1 blk) **The Pleasanton Hotel**, cor Sutter & Jones
900-1000 (800 Leavenworth to 800 Hyde) Sutter st cars
1000-1100 (800 Hyde to 1100 Larkin) Sutter st. cars (direct) Larkin & Polk st cars (1 blk)
1100-1200 (1100 Larkin to 1200 Polk) Sutter or Larkin & Polk st cars (direct)
1200-1300 (1200 Polk to 1300 Van Ness av) (see 1100-1200)
1300-1400 (1300 Van Ness av to 1400 Franklin) Sutter st. cars or Larkin & Polk (1 blk) Geary (2 blks).
1500-1600 (1500 Gough to 1600 Octavia) Sutter st cars
1700-1800 (1700 Laguna to 1800 Buchanan) Sutter st cars. (direct)
1900-2000 (1700 Webster to 1800 Fillmore) Sutter or Fillmore & 16th st cars (direct)
2100-2200 (1800 Steiner to 1900 Pierce) Sutter st cars
2300-2400 (1700 Scott to 1700 Devisadero) Sutter or Eddy & Fulton st cars (direct)
2500-2600 (1600 Broderick to 1500 Baker) Sutter st cars
2700-2800 (1500 Lyon to 1400 Central av) Sutter, Central av & Clement or Central & 8th avs. cars

SUTTER PLACE, bet Laguna & Buchanan, from 1720 Sutter (N) Sutter st cars (direct)

SWAN, bet. Loomis & Barneveld av from 15th av South (S) to Loomis South S F (San Bruno cars (2

SWEENY, bet Gaven & Hale, from San Bruno av. (SW) to Boylston av San Bruno cars (direct)

SYCAMORE AVENUE, bet. 17th & 18th, from 2122 Mission (W) to 617 1-2 Valencia Mission or Valencia st. cars (direct)

T. STREET, bet. S & U, from 12th av. (West to Ocean, Ferries Park & Ocean cars, 12 blks)

T. SOUTH, bet S & U South, from Sneider, near Islais Creek (SW) to 10th av. South. San Bruno cars

TACOMA AVENUE, bet Point Lobos av. & Clement, from 15th av (W) to 16th av Sutter, Central av & Clement cars (1-2 blk) at 1400 Clement

TARA, west of San Jose av, bet. San Miguel & Louisburg from 701 Ocean av. (SW) to point beyond Mt. Vernon av (San Miguel)

1-100 (701 Ocean av to Geneva av)
200-300 (Onadilla to Mt. Vernon avs) San Mateo or Mission st cars (2 blks).

TALBERT, west of San Bruno av., bet. Desmond & Peabody, from Visitacion SW. to Sunnydale ave. near County Line Railroad av. cars (direct).

TAY, bet Powell & Mason, from 1013 Clay (S) Clay st. cars (direct), Powell or Jackson (1-2 blk), Sacramento (1 1-2 blks).

TAYLOR, bet Mason & Jones from (Donohoe Bldg) 1200 Market (opp 6th) (N) to the Bay.

1-100 (1200 Market & Golden Gate av to 100 Turk) Market (6th) Ferries, Park & Ocean, Montgomery & 10th (with white panels) or Turk st cars (direct)
100-200 (100 Turk to 200 Eddy) Eddy & Fulton (6th) Ferries, Park & Ocean or Montgomery & 10th(with white panels) (direct), Ellis or Market st cars (1 blk).
300-400 (300 Ellis to 400 O'Farrell) Ellis & O'Farrell or Montgomery & 10th (with white panels) or O'Farrell, Jones & Hyde branch California (direct), Geary (1 blk).
500-600 (500 Geary to 600 Post) Geary or Montgomery & 10th st cars (direct), Sutter (2 blks).
700-800 (700 Sutter to 900 Bush) Sutter st. cars, O'Farrell, Jones & Hyde (1 blk)
800-900 (900 Bush to 1000 Pine) O'Farrell, Jones & Hyde st cars (1 blk), Sutter (2 blks).

The Hotel Bella Vista, cor Pine & Taylor.

1000-1100 (1100 California to 1200 Sacramento) California or Sacramento st cars (direct) Clay st cars (2 blks).
1100-1200 (1200 Sacramento to 1200 Clay) Sacramento & Clay st cars (direct), Clay (1 blk).
1300-1400 (1200 Washingon to 1100 Jackson) Jackson or Washington st cars (direct), Clay or Powell (1 blk).
1400-1500 (1100 Jackson to 1100 Pacific) Jackson st cars (direct), Powell (1 blk)
1600-1700 (1000 Broadwny to 1000 Vallejo) Powell st. cars (1 blk), Jackson (2 blks)
1800-1900 (900 Green to 900 Union) Union st. cars (direct)
2000-2100 (900 Filbert to 900 Greenwich) Powell st cars (1 blk), Union (2 blks).
2200-2300 (800 Lombard to 700 Chestnut) Powell st cars.
2400-2500 (600 Francisco to 500 Bay) Powell st cars
2600-2700 (500 North Point to 400 Beach) Powell st cars.
2700-2799 (Beach to Jefferson) Kearny & 3d or Powell st. cars (2 blks), Hyde & Jones st cars (3 blks)

TAYLOR PLACE, bet Geary & Post, from Taylor (E) Montgomery & 10th or Geary st cars (1 2 blk), Hyde & Jones or Sutter st cars (1 1-2 blks)

TAYLOR TERRACE, bet. Union & Filbert, from 1914 Tayor (E) Union st cars (1-2 blk), Powell (1 1-2 blks), Kearny & 3d (2 1-2 blks) (See 1900-200 Taylor).

TEHAMA PLACE, bet. Howard & Folsom, from 223 1st (E) Fifth & Sansome st cars(direct), Howard or Folsom (1-2 blk), Market (2 1-2 blks), (see 200-299 1st).

TEHAMA, bet Howard & Folsom, from 224 1st (SW) to 9th

1-99 (224 1st to 219 2nd) 5th & Sansome or 2d & Bryant (direct), Howard or Folsom (1-2 blk)
100-136 (218 2d to west of 2d) 2d & Bryant (direct), Howard or Folsom (1-2 blk).
145-199 (east of 3d to 225 3d) 3d & Kearny cars, Howard or Folsom (1-2 blk)
200-299 (228 3d to 221 4th), 3d & Kearny or Ellis & O'Farrell (direct), Howard or Folsom (1-2 blk)
300-399 (222 4th to 215 5th) Ellis & O'Farrell or Fifth & Sansome (direct), Howard or Folsom (1-2 blk)
400-499 (232 5th to 215 6th) 5th & Sansome, Sixth, Park & Ocean cars (direct), Howard or Folsom (1-2 blk)
500-699 (6th to 8th) not opened through.
700-799 (214 8th to 217 9th) 8th & 18th or Larkin & Polk (direct), Howard or Folsom (1-2 blk).

TELEGRAPH (West End Tract) from Mission near County Line.

TELEGRAPH PLACE, bet. Kearny & Dupont, from 430 Greenwich (N.) to 326 Lombard. Kearny & 3d st. cars (2

..**TEMPLE**, bet. Clara av. & Lower Terrace, from 17th (N.) to Serpentine Place. 18th st. cars.

TENNESSEE, bet. Kentucky & Minnesota from South (near end of 4th) (S) to Tulare (Potrero).

1-1500 (South to Tulare) 3d & Kentucky st. cars (1 blk).
700-1500 (18th to Tulare) 8th & 18th or Kentucky st cars.
1-100 (South to Merrimac) Kentucky st. cars (1 blk).
200-300 (Alameda to El Dorado) Kentucky st. cars (1 blk).
400-500 (500 16th to 600 17th) Kentucky st. cars (1 blk).
600-700 (600 Mariposa to 700 18th); (see 700-1500).
800-900 (700 19th to 900 2th); (see 700-1500).
1000-1100 (Kentucky pl. to 800 22d); (see 700-1500).
1200-1300 (900 to 1000 24th); (see 700-1500).
1400-1500 (25th to 26th) submerged.

TENTH, bet. 9th & 11th, from 1401 Market (odd numbers) opp. Polk 1700 even numbers) (SE.) to Division.

1-100 (1401 Market to 1400 Mission) Mission, Haight, Valencia or Castro st. cars (direct), Howard (1 blk).
100-200 (1400 Mission to 1400 Howard) Mission, Howard or Montgomery & 10th (direct), Market, Valencia, Haight or Castro & Folsom (1 blk).
200-300 (1400 Howard to 1400 Folsom) Montgomery & 10th, Folsom or Howard st. cars (direct), Mission (1 blk), Market (2 blks).
300-400 (1400 Folsom to 1400 Harrison) Folsom or Harrison & Guerrero (San Mateo) or Montgomery & 10th st cars (direct), Howard (1 blk), Mission (2 blks)
400-500 (1400 Harrison to 1200 Bryant) Montgomery & 10th, Harrison & Guerrero (San Mateo) 8th & 18th or Bryant st. cars (direct), Market (4 blks).
500-599 (1200 Bryant to Division) Montgomery & 10th, 8th & 18th or 2d & Bryant st. cars.

TENTH AVENUE, bet. 9th & 11th avs., from Mountain Lake Park (S.) to R st.

1-100 (Presidio to 900 Lake) Cliff Motor cars, Sutter Clement & Central av. cars (2 blks).
200-300 (4800 California to 900 Clement) Sutter Central av & Clement or Cliff Motor cars (direct).
300-400 (900 Clement to 2100 Point Lobos av.) Sutter, Central av. & Clement cars.
500-600 (900 A to 900 B) Sutter, Central av., Clement or Park branch on 8th av. (2 blks).
700-799 (900 C to 3400 Fulton) Geary or McAllister st. cars (1 blk), 8th & Central avs. (2 blks).
800-1199 (Fulton to H) Golden Gate Park.
1200-1300 (900 H to 1000 I) Ferries, Park & Ocean cars.
1400-1500 (500 J to 600 K) Ferries, Park & Ocean cars
1600-1700 (L to M) Ferries, Park & Ocean cars (4 blks).
1800-1900 (N to O) Ferries, Park & Ocean cars (6 blks).
2000-2100 (P to Q) Ferries, Park & Ocean cars (8 blks).

TENTH AVENUE, SOUTH, bet. 9th & 11th avs. (S.) from Water Front (NW) to Islais Creek.

1-900 (Water Front to G south) Railroad av. cars.
1000-1100 (600 H to 900 I south) Railroad av. cas (6 bks).
1200-1300 (900 J to 900 K south) Railroad av. cars (4 blks).
1400-1500 (900 L to 900 M south) Railroad av. cars (2 blks)
1600-1700 (800 R R av. to 700 P south) Railroad av. cars.
1800-1900 (900 Q to 800 R south) Railroad av. cars (2 blks)
2000-2100 (S to T south)

TEVIS, bet Von Schmidt & Dock, from 10th to 32 avs. South (South S F) 3d & Kentucky or 8th & 18th

TEXAS, bet Mississippi & Missouri, from 901 16th (S.) to Tulare (Potrero)

1-100 (901 16th to 1200 17th) 8th & 18th st. cars (2 blks).
200-300 (1200 Mariposa to 1300 18th) 8th & 18th cars
400-500 (1300 19th to 1400 20th) 8th & 18th st. cars (1 blk).
600-700 (1400 22d to 1500 23d) 8th & 18th or Kentucky.
800-900 (1600 25th to 1700 Army) 8th & 18th or Kentucky
900-999 (Army to Tulare) 8th & 18th or Kentucky (7

THEODORE ALLEY, bet Stockton & Powell from 723 Vallejo (S) Kearny & 3d or Union (1 2 blk)

THERESA, bet Tingley & Cotter from Mission (W) to Alemany (Academy Tract) Mission st cars (direct)

THIRD bet 2d & 4th from 701 Market (Call and Examiner Bldgs) (SE) to Channel
1-100 (701 Market (Call Bldg) to 701 Mission) 3d & Kearny, Kearny & Mission Kentucky Mission or Market st cars (direct) Geary or Howard (1 blk), Post, O Farrell Jones & Hyde (1 1 2 blks)
100-200 (700 Mission to 600 Howard), (see 1 100
200-300 (600 Howard to 600 Folsom) 3d & Kearny or Kentucky Folsom or Howard (direct) Market (2 blks),
300-400 (600 Folsom to 600 Harrison) 3d & Kearny, Kentucky Folsom or Harrison (San Mateo) from Ferry
400-500 (700 Harrison to 500 Bryant) 3d & Kearny, Kentucky or San Mateo cars (direct), (see 600 600 below)
500-600 (500 Bryant to 100 Brannan) 3d & Kearny or Kentucky (direct) NOTE Market, Mission, Howard, Folsom Harrison or Bryant transfer to 3d (direct)
600-700 (400 Brannan to 200 Townsend) 3d & Kearny, Kentucky Fifth & Sansome Ellis & O Farrell or 2d & Bryant st cars (direct), (see 600 600 above)
700-800 (200 Townsend to 200 King) S P Depot & yards 3d & Kearny Kentucky 2d & Bryant 5th & Sansome or Ellis & O Farrell (direct), see 600 600 above
800-899 (Berry to Channel) Kentucky st cars (direct), 2d, 3d, 4th, 5th, Market Mission Howard, Folsom Harrison, Bryant, or Ellis & 4th transfer

THIRD AVENUE, bet 2d & 4th avs from Presidio (S)
1-100 (Presidio to 200 Lake) Eddy & Fulton st cars (direct) California (Cliff) Motor cars (1 blk)
100-200 (200 Lake to 4100 California) Eddy & Fulton or California (Cliff) cars (direct)
200-300 (California to 200 Clement) California (Cliff) or Sutter, Central & Clement (direct), Eddy & Fulton or Geary (1 blk)
300-400 (200 Clement to 1400 Point Lobos av) Geary, Central av. & Clement (direct)
500-600 (200 A to 200 B) Geary st cars (1 blk), Central av & Clement or McAllister st cars (within 2 blks)
700-799 (200 C to 2700 Fulton) McAllister st cars
800-1199 (Fulton to H) Golden Gate Park
1200-1300 (H to I) Ferries, Park & Ocean cars (direct)
1400-1500 (I to K) Parnassus av , Ferries, Park & Ocean

THIRD AVENUE, SOUTH, bet 2d & 4th avs (S) from California Dry Dock (at B south) (NW.) to Islais Creek
1-600 (B to H) India Basin
600-700 (H to I south) Railroad av cars (6 blks)
800-900 (J to K south) Railroad av. cars (4 blks)
1000-1100 (L to M south) Railroad av cars (2 blks)
1200-1300 (N to R R av) Railroad av. cars
1400-1500 (Q to R south) Railroad av cars (2 blks)

THIRTEENTH AVENUE, bet 12th & 14th avs, from Presidio (S) to U
1-100 (Mountain Lake to 1200 Lake) California (Cliff) cars (1 blk), Sutter, Central av & Clement (2 blks)
200-300 (5100 California to 1200 Clement) California (Cliff) cars or Sutter, Central av or Clement (direct)
300-400 (1200 Clement to 2400 Pt Lobos av.), (see 200-300)
500-600 (1200 A to 1200 B) Sutter Central av. & Clement
700-799 (1200 C to 3700 Fulton) Sutter Central av. & Clement (4 blks) Fulton st cars (direct)
800-1199 (Fulton to H) Golden Gate Park
1200-1300 (H to I) Ferries Park & Ocean cars
1400-1500 (J to K) Ferries Park & Ocean cars (2 blks)
1600-1700 (L to M) Ferries Park & Ocean cars (4 blks).
1800-1900 (N to O) Ferries Park & Ocean cars (6 blks)
2000-2100 (P to Q) Ferries, Park & Ocean cars (8 blks)
2200-2300 (R to S) Ferries Park & Ocean cars (10 blks).
2400-2500 (T to U) Ferries, Park & Ocean cars (12 blks)

THIRTEENTH, bet 12th & 14th, from Harrison (NW.) & (W.) to Buena Vista
1-100 (1700 Harrison to 1700 Folsom) Folsom st cars (direct), San Mateo or Howard (1 blk)
100-200 (1700 Folsom to 1700 Howard) Folsom or Howard (direct) Mission or San Mateo cars (1 blk).
200-300 (1700 Howard to 1700 Mission) Mission or Howard st cars (direct), Folsom, Valencia or San Mateo cars (1 blk)
300-400 (1700 Mission to 200 Valencia) Mission or Valencia st. cars (direct), Howard or San Mateo cars (1 blk).
400-500 (200 Valencia to 100 Guerrero) Valencia (direct) Castro, Mission or San Mateo cars (1 blk)
500-600 (100 Guerrero to Dolores & Market) Castro st. cars (direct) Valencia, San Mateo or Fillmore & 16th st cars (1 blk)
600-700 (2342 Market to 100 Church) Castro or Fillmore & 16th (direct)
700-800 (100 Church to Sanchez) Fillmore & 16th st. cars
800-1000 (Steiner to Scott) Duboce Park
901-1001 (Noe to Castro & Scott) Haight or Fillmore & 16th st cars (2 blks)
1100-1200 (Devisadero to Buena Vista av) Haight (2 blks)

THIRTEENTH AVENUE SOUTH, bet 12th & 14th avs. South, from Water Front (below Tevis (NW) to Islais
1-900 (Water Front to F South) Railroad av cars
1000-1100 (1000 G to 1000 H South) R R av cars (5 blks).
1200-1300 (1200 I to 1200 J South) R R av cars (3 blks).
1400-1500 (1200 K to 1200 L South) R R av. cars (1 blk).
1600-1700 (1200 M to 1200 N South) R. R. av cars (1 blk).
1800-1900 (1200 P to 1100 Q South) R. R av. cars (4 blks).
2000-2100 (1100 R to Islais Creek).

THIRTIETH, south of Day. from 3400 Mission W. to Fowler av (at Stanford Heights).
1-100 (3400 Mission to 800 San Jose av) San Mateo or Mission or Mission & 29th st cars (1 blk)
200-300 (1700 Dolores to 1799 Church) San Mateo or 29th
400-500 (1700 Sanchez to 1700 Noe) Mission & 29th st. cars (2 blks), San Mateo cars (3 blks).
600-700 (2500 Castro to Diamond) Mission & 29th st. cars (3 blks), San Mateo cars (4 blks)
800 900 (Douglass to Hoffman av) Mission & 29th st cars (9 blks), San Mateo cars (6 blks)
1000-1100 (Bellevue to Lincoln av) 29th st cars (7 blks),
1200-1300 (Twin Peaks av. to Stanyan av.)
1400-1500 (Stanford Heights to Fowler av)

THIRTIETH AVENUE SOUTH, bet 29th & 31st avs., from Water Front (at Von Schmidt) (NW) to Railroad av
1-900 (county line to F South) water lots.
1000-1100 (G to H South) Railroad av cars.
1200-1300 (I to J South)) Railroad av cars.

THIRTIETH AVENUE, bet 29th & 31st, from Bakers' Beach (S) to X.
1-100 (Baker Beach to North of Lake) Cliff motor cars (1 blk), Sutter, Central av. & Clement st. cars (2 blks)
200-300 (Lake to California) Cliff motor cars (direct). Sacramento Eddy & Fulton, California or Jackson st. cars (transfer), also Sutter & Central av cars (1blk).
400-500 (Clement to Point Lobos av.) Sutter, Central av. & Clement (direct), Cliff motor cars (1 blk).
600-700 (A to B) Sutter, Central av & Clement (2 blks).
800-899 (C to Fulton) Sutter, Central & Clement (4 blks).
900-1299 (Fulton to H) Golden Gate Park.
1300-1400 (H to I) Ferries, Park & Ocean cars.
1500-1600 (J to K) Ferries, Park & Ocean cars (2 blks)
1700-1800 (L to M) Ferries, Park & Ocean cars (4 blks).
1900-2000 (N to O) Ferries, Park & Ocean cars (6 blks).
2100-2200 (P to Q) Ferries, Park & Ocean cars (8 blks).
2300-2400 (R to S) Ferries, Park & Ocean cars (10 blks)
2500-2600 (T to U) Ferries, Park & Ocean cars (12 blks.
2700-2800 (V to W) Ferries, Park & Ocean cars (14 blks).

THIRTY FIRST, bet 30th & [illegible] near Glen Park (W) to Fowler [illegible] Heights
1 100 [illegible] to Twin Peaks [illegible]
200 300 (Stanford Heights [illegible]

THIRTY FIRST AVENUE, bet [illegible] from Bakers Beach (S) to X [illegible]

THIRTY FIRST AVENUE SOUTH bet [illegible] avs (S) from county line (at Von Schmidt) [illegible] to Garden Tract (at [illegible] Railroad)
1000 1100 (G to H South) Railroad [illegible] cars
1200 1300 (I to J South) Railroad [illegible] cars

THIRTY SECOND, bet [illegible] from Lincoln av (W) to Fowler av [illegible]

THIRTY SECOND AVENUE SOUTH, bet [illegible] avs from county line (at [illegible]) to Garden Tract
1-800 county line to F South) South Basin
900-1000 (G to H South) Railroad av cars
1100 1200 (I to J South) Railroad av cars

THIRTY SECOND AVENUE bet [illegible] avs, from Bakers Beach (S) to X [illegible]

THIRTY THIRD, bet Kent & [illegible] from Lincoln av (near Glen Park) (W) to Fowler [illegible] (Stanford Heights), San Mateo cars [illegible] Park

THIRTY-THIRD AVENUE, bet [illegible] from Bakers Beach (S) to X 30th av numbers same
200-300 (Lake to California)
400 500 (3200 Clement to 4000 Point Lobos av),
600-700 (3200 A to 3200 B)

THIRTY-THIRD AVENUE SOUTH, bet 32d & 34th avs South from county line (at Docks) (NW) to Salinas av & 3501 R R av
1-700 county line to F South) South Basin
800-900 (G to H south) Railroad av cars
1000-1100 (I to J South) Railroad av cars

THIRTY-FOURTH, bet Surrey & Melrose av from Lincoln av (W) to Fowler av San Mateo cars (6 blks) at Glen Park (see 31st, numbers same)

THIRTY-FOURTH AVENUE SOUTH, bet 33d & 35th avs South) from county line (at Docks) (NW)
1-1100 (county line to J South) not opened through
1150-1200 (2900 Railroad av to K South) Railroad av

THIRTY-FOURTH AVENUE, bet 33d & 35th avs, from City Cemetery (S) to X
1-399 (Ocean Front to Clement) City Cemetery
400-500 (Clement to Point Lobos) Sutter Central av & Clement st. cars (direct) on Point Lobos av
600-700 (A to B) Sutter, Central av & Clement (1 blk)
800-900 (C to Fulton) Sutter, Central av & Clement st cars (3 blks) (on Point Lobos av).
900-1299 (Fulton to H) Golden Gate Park
1300-1400 (H to I) Ferries, Park & Ocean cars
1500-1600 (J to K) Ferries, Park & Ocean cars ([illegible]).
1700 1800 (L to M) Ferries, Park & Ocean cars (4 blks).
1900-2000 (N to O), Ferries, Park & Ocean cars (6 blks).
2100-2200 (P to Q) Ferries Park & Ocean cars ([illegible]).
2300-2400 (R to S) Ferries, Park & Ocean cars (10 blks).
2500-2600 (T to U), Ferries Park & Ocean cars (12 blks).
2700-2800 (V to W), Ferries Park & Ocean cars (14 blks).

THIRTY-FIFTH AVENUE, bet 34th & 36th avs from City Cemetery (S) to X (see 34th av numbers same)

THIRTY-FIFTH AVENUE SOUTH, bet 34th & 36th avs, south, from County line (at Ship) (NW) to San Bruno av
1-1000 (County line to J south) not opened through.
1050-1100 (3000 Railroad av to K. south) Railroad av
1200-1299 (L south to 3201 San Bruno av)

THIRTY-SIXTH AVENUE SOUTH, bet. 35th & 37th avs south, from County line (NW) to San Bruno av
1-1000 (County line to J., south) not opened through.
1050-1100 (3100 Railroad av to K south) Railroad av.
1200-1299 (L, south to 3301 San Bruno av) Railroad av

THIRTY-SIXTH AVENUE, bet. 35th & 37th av, from City Cemetery (S) to X (see 34th av. numbers same).

THIRTY-SEVENTH AVENUE, bet 36th & 38th avs. from City Cemetery, (S) to X. See 34th av., numbers same on page 191

THIRTY--SEVENTH AVENUE SOUTH, bet. 36th & 38th avs, south, from County line (at A south) (NW.) 3301 San Bruno av (near Ward)
950-1000 (3200 Railroad av to K. south) Railroad av. cars.
1000-1099 (K to L. south) Railroad av. cars.

THIRTY-EIGHTH AVENUE, bet. 37th & 39th avs., from City Cemetery (S) to X. (See 34th av. numbers same on page 191

THIRTY-EIGHTH AVENUE SOUTH, bet. 37th & 39th avs, south, from County line (at B. south) (NW.) to 3501 San Bruno av (opp Harkness).
1-800 (County line to J south) not opened through.
800-850 (J south to 3300 Railroad av)
900-999 (K south to 3501 San Bruno av.).

THIRTY-NINTH AVENUE, bet. 38th & 40th avs., from City Cemetery (S) to X (See 34th av, numbers same).

THIRTY-NINTH AVENUE SOUTH, bet. 38th & 40th avs south, from County line (at B. st. south) (NW.) to San Bruno av (near Wilde)
800-850 (J. south to 3400 Railroad av) Railroad av. cars.
900-999 (K south to San Bruno av.) Railroad av cars.

THOMPSON AVENUE, bet 2d & 3d, from 343 Brannan (S). Fifth & Sansome (direct), 2d & Bryant (direct), 3d & Kearny, Kentucky or Ellis & O'Farrell st. cars (1-2 blk at 3d & Townsend

THORNTON, west of Monticello, from Worcester av (N) to Garfield, City Land Assn. Tract, near Ocean View, (13 blks west of San Jose av.) Cemeteries line.

THORNTON AVENUE, bet Bay View & Williams av. from Railroad av (W) to Scott av.; thence (SW) to San Bruno av (Silver Terrace) Railroad av. cars.

THRIFT, bet Montana & Lakeview av. from Summit av W. to Orizaba av (near Ocean View).
1-100 (Summit av. to Plymouth avs.) Cemeteries line
200-299 (Capitol to Orizaba avs) Cemeteries line

TIFFANY AVENUE, bet Mission & San Jose av., from 1606 Valencia (SW) to 88 29th. Valencia, Mission. 29th or San Mateo cars (direct), Howard or Bryant (transfer

TIFFANY PLACE, bet Valencia & 29th, from 3236 Mission (W), Mission and 29th st. cars (direct), Valencia or S M. cars (1-2 blk), Howard or Bryant (transfer to Mission st cars (at 26th)

TILDEN, bet 14th & 16th, from 220 Castro (W.) to 119 Park Hill av., Castro (2 blks), Haight (4 blks).

TILLMAN ALLEY, bet. Post and Sutter, from 243 Grant av. (W.), Sutter or Montgomery & 10th (1-2 blk), Kearny or Geary 1 1-2 blks).

TINGLEY, opp Jewish Old People's Home, bet. Silver av & Theresa, from 4300 Mission (NW.) to Alemany, (Academy Tract) Mission st. cars.

TOMASA, south of Army, from Peralta av. (SE.) to Holladay av (Bernal Heights), San Bruno cars (1 blk).

TONNINGSEN PLACE, bet. 12th & 13th, from 163 Howard (N) Howard (direct), Mission or Folsom st cars (1 1-2 blks)

TONQUIN, bet Jefferson & Lewis, from Larkin (W) to Presidio (at Lyon).
1-199 (Larkin to Van Ness av.); Hyde st. cars.
200-599 (Van Ness av. to Laguna); Fort Mason.
600-1200 (Laguna to Scott), Water lots.
1300-1500 (Devisadero to Baker); Union (motor) cars.

TORRENS COURT, bet. Hyde & Larkin, from 1520 Clay (N.); O'Farrell, Jones & Hyde or Clay st. cars (1-2 blk), Sacramento or Washington (1 1-2 blks)

TOUCHARD ALLEY, bet. Jones & Leavenworth, from 1105 Pine (S.), O'Farrell, Jones or Hyde & Jones branch California (direct), Sutter (2 blks), Powell (3 blks).

TOWNSEND, bet Brannan & King from the bay (at 1st st) SW to 8th & Division (S P R R)
1-100 [illegible] 5th & Sansome (1 blk) 2d & [illegible] Kentucky transfers to Mail Dock line.
100-200 [illegible] 3d), 2d & Bryant 5th & Sansome. [illegible] & [illegible] 3d & Kearny or Kentucky st. cars
200-300 [illegible] 4th) (see 100-200)
300-400 [illegible] Ellis & O Farrell, 5th & Sansome [illegible] & Bryant st cars (direct)
400-500 [illegible] fifth & Sansome, [illegible] Park & Ocean cars (1 blk), Bryant (2
600-699 [illegible] 7th) (5th), Brannan or Ferries, Park & [illegible] cars (1 blk), 2d & Bryant (2 blks).

TREAT AVENUE, bet Folsom & Harrison from 13th S to [illegible] Heights)
1-99 [illegible] Harrison & Guerrero (San Mateo [illegible] Folsom st cars (1-2 blk)
100-499 (11th to 18th) not opened through.
500-599 [illegible] 18th to [illegible] 19th) Folsom st cars (1-2 blk). Howard st cars [illegible] Mission (2 1-2 blks)
600-699 [illegible] 19th to [illegible] 20th) (See 500-599 above).
700-799 [illegible] 20th to [illegible] 21st), Folsom st. cars (1-2 blk).
800-899 [illegible] 21st to [illegible] 22d) Folsom st cars (1-2 blk).
900-999 [illegible] 22d to [illegible] 23d) (See 500-599 above)
1000-1099 [illegible] 23d to 3050 24th), Folsom or Mission & East 22d & 24th st cars
1100-1199 (3051 24th to 3150 25th) (see 1000-1099 above).
1200-1300 (3151 25th to 3151 26th) Folsom or Bryant cars.
1400-1500 (Army to Precita av), Folsom & San Bruno

TREMONT AVENUE, bet Ashbury & Cole, from (S) s. Waller (Ashbury Heights).
1-99 (1419 Waller to 224 Frederick) Masonic av. cars (direct) 18th st line (1 2 blk) Haight, Ellis & O'Farrell or 6th Park & Ocean cars transfer to Masonic av. line.
100-199 (224 Frederick to 17th) (See 1-99 above).

TRENT ALLEY, bet Dolores & Chattanooga, from 3712 24th (N), West 22d & 24th st. cars (direct).

TRENTON, bet Stockton & Powell, from 916 Washington (N) to 821 Pacific.
1-100 (916 Washington to 815 Jackson), Powell or Jackson st cars (1-2 blk)
100-199 (816 Jackson to 821 Pacific), Powell or Jackson st cars (1-2 blk), Kearny & 3d, (1 1-2 blks).

TRINITY, bet Montgomery & Kearny, from 108 Sutter (N) to 305 Bush, Sutter st. cars (direct), Kearny & 3d or Kearny & Mission or Bush & Kearny, (1-2 blk), Montgomery & 10th (1-2 blk).

TROY ALLEY, bet Sacramento & Clay, from 1205 Hyde (W), O Farrell Jones & Hyde (direct), Sacramento or Clay st. cars (1-2 blk)

TRUETT, bet. Clay & Washington, from 1111 Mason (W), Clay or Washington st cars (1-2 blk), Jackson, Sacramento or Powell (1 1-2 blks)

TRUMBULL, bet Canal & Ney, from 4151 Mission (E.)
1-100 (Mission to Craut), Mission st. cars.
100-200 (Craut to Congdon), Mission st. cars.

TULARE, south of Army & north of Islais Creek Channel, from the bay (at Water Front st) (W.) to Orleans, Potrero, 8th & 18th or Kentucky st. cars.

TULIP ALLEY, bet Howard & Minna, from Russ (SW) Howard st cars (at 1048 Howard) 6th st cars (1-2 blk).

TURK, bet Golden Gate av & Eddy from 1200 Market (W.) to 1st av
1-1800 (Market to Devisadero), Turk st. cars (direct),
1-100 (1100 Market & Mason to 100 Taylor); Turk and Eddy st cars or Ferries, Park & Ocean, or Market st cars (direct), Montgomery & 10th (with white panels) (1 blk)
100-200 (100 Taylor to 200 Jones) Turk, (6th); Ferries, Park & Ocean, Jones branch, O'Farrell, Jones & Hyde (direct), Eddy, Montgomery & 10th or Market (1 blk).
200-300 (200 Jones to 200 Leavenworth); Turk, Montgomery & 10th or Jones st branch California st. cars (direct), Eddy or (6th), Park & Ocean cars 1 blk)
400-500 (200 Hyde to 500 Larkin), Turk, Larkin & Polk or (inbound) Ferries, Park & Ocean cars (direct), Eddy Fulton or 6th (F P & O) cars (1 blk)
500-600 (500 Larkin to 600 Polk), (see 400-500 above).
700-800 (700 Van Ness av to 800 Franklin) Turk or inbound Ferries, Park & Ocean cars (direct); Eddy or (6th) Ferries, Park & Ocean (from Market) (1 blk).
900-1099 (Gough to Laguna), Jefferson Square
1100-1200 (1100 Laguna to 1200 Buchanan) (see 700-800)
1300-1400 (1100 Webster to 1200 Fillmore), Fillmore and 16th Turk or Ferries, Park & Ocean cars (direct); Eddy (6th) (1 blk)
1500-1600 (1200 Steiner to 1100 Pierce); Turk (from Chutes) (direct), Eddy & Fulton (1 blk)
1700-1800 (1100 Scott to 1100 Devisadero), Eddy & Fulton or Ellis & O'Farrell st. cars (direct).
1900-2000 (1100 Frederick to 900 Baker), McAllister, Eddy & Fulton or Ellis & O'Farrell st cars (2 blks).
2050-2239 St Joseph's to Masonic av) Calvary Cemetery.
2101-2201 (Lyon to Central av), McAllister st. cars (2
2301-2901 (Masonic av to 1st av); Masonic Cemetery.
2200-2400 (Masonic to Wood) McAllister or Geary (3 blks).
2500-2600 (Collins to Blake) (see 2300-2400)
2700-2800 (Cook to Boyce) (see 2300-2400)
2900-3200 (Parker av to Stanyan) Odd Fellows Cemetery.
2901-3901 (Parker av to North Stanyan) (see 2300-2401).
3101-3199 (North Willard to Stanyan) (see 2300-2400)

TWELFTH, bet 11th & 13th, from 1501 Market (opp Franklin) SE to Harrison
1-100 (1501 Market to 1500 Mission) Haight, Valencia or Castro (of Market st system) or Mission (direct)
100-200 (1500 Mission to 1500 Howard), Mission or Howard st cars (direct), Folsom or Market (Haight, Valencia or Castro) (1 blk)
200-300 (1500 Howard to 1500 Folsom), Folsom or Howard st cars (direct), Mission or San Mateo cars (1 blk)
400-500 (Folsom to Harrison) Folsom or San Mateo cars (direct), Howard (1 blk) Market (2 blks).

TWELFTH AVENUE, bet 9th & 11th av. from Presidio (at Mountain Lake) (S) to X
1-100 (Presidio to 1100 Lake) California and Cliff motor cars (direct) Central av & Clement cars (1 blk)
100-200 (1100 Lake to 5000 California) California (Cliff) motor cars (direct), Sutter, Central av. & Clement st. cars (1 blk)
300-400 (Clement to Point Lobos av), Sutter Central av. & Clement st cars (direct) Cliff motor cars (1 blk)
500-600 (1100 A to 1100 B); Sutter, Central av. & Clement st cars (2 blks)
700-799 (1100 C to 3600 Fulton); Fulton st. line (direct).
800-1199 (Fulton to H) Golden Gate Park
1200-1300 (1100 H to 1100 I), Ferries, Park & Ocean cars.
1400-1500 (J. to K), Ferries Park & Ocean cars (2 blks).
1600-1700 (L to M.), Ferries, Park & Ocean cars (4 blks).
1800-1900 (N to O) Ferries Park & Ocean cars 6 blks).
2000-2100 (P. to Q), Ferries, Park & Ocean cars (8 blks).
2200-2300 (R. to S); Ferries, Park & Ocean cars (10 blks).

TWELFTH AVENUE SOUTH, bet 11th & 13th avs. south from Water Front (at Von Schmidt) (NW.) to Islais Creek Channel, South S. F.
1-800 (Water Front to F south); Railroad av. cars.
900-1000 (1000 F to 800 G south) Railroad av. cars.
1100-1200 (1100 H to 1100 I south) Railroad av cars
1300-1400 (1100 J. to 1100 K. south). Railroad av. cars
1500-1600 (1100 L to 1100 M. south); Railroad av. cars
1700-1800 (1100 N. to 1100 P. south); Railroad av. cars
1900-2000 (1100 Q. to 1000 R. south); Railroad av. cars

TWENTIETH AVENUE, SOUTH, bet. 19th & 21st avs. (south) from A. south (NW.) to Railroad av., thence from N South to S. South.
1-1000 (Water Front to F. south) South Basin.
1100-1200 (1600 G. to 1600 H. south), Railroad av. cars
1300-1400 (1900 I to 1900 J. south); Railroad av. cars
1500-1600 (1900 K to 1900 L south), Railroad av. cars
1700-2200 (M. to R. south) not opened through.

TWENTIETH, bet 19th & 21st, from the bay at Massachusetts, (W) to Stanyan.
1-300 (Massachusetts to 300 Louisiana); Union Iron Works (north side), Risdon Iron Works (south side).
300-500 (300 Louisiana to 900 Michigan) Union Iron Works.
600-700 (900 Illinois to 1300 Kentucky), 8th & 18th or 3d & Kentucky st cars (direct).
800-900 (900 Tennessee to 800 Minnesota), 8th & 18th or 3d & Kentucky st cars (1 blk).
1000-1100 (500 Indiana to 500 Iowa) 8th & 18th st. cars (2 blks), or Kentucky st cars (3 blks).
1200-1300 (500 Pennsylvania to 500 Mississippi); 8th & 18th st cars (2 blks), 3d & Kentucky st cars (5 blks).
1400-1500 (500 Texas to 500 Missouri); 8th & 18th (2 blks)
1600-1700 (500 Connecticut to 500 Arkansas); 8th & 18th
1800-1900 (600 Wisconsin to 600 Carolina) 8th & 18th /
2000-2100 (800 De Haro to 800 Rhode Island); 8th & 18th
2200-2300 (800 Kansas to 800 Vermont); 2d & Bryant st. cars (6 blks), 8th & 18th st. cars (6 blks).
2400-2500 (800 San Bruno av. to 800 Utah); Bryant st. cars (4 blks)
2600-2700 (800 Potrero av to 800 Hampshire); 2d & Bryant
2800-2900 (800 York to 2200 Bryant), 2d & Bryant st. cars
3000-3100 (800 Florida to 800 Alabama) 2d & Bryant (1
3200-3251 (2400 Harrison to 700 Treat av) Folsom st. cars.
3300-3350 (2400 Folsom to 600 Shotwell), Folsom st. cars direct), Howard st. cars (1-2 blk), Mission 1 1-2 blks).
3400-3450 (2400 Howard to 600 Capp); Howard st. cars (direct), Mission st cars (1-2 blk), Folsom (1 blk).
3500-3600 (2400 Mission to 900 Valencia); Mission or Valencia (direct), Howard or San Mateo cars (1 blk).
3600-3700 (900 Valencia to 800 Guerrero), Valencia or San Mateo cars (direct), Mission st. cars (1 blk).
3800-3900 (800 Guerrero to 700 Dolores), San Mateo cars (direct), Valencia st cars (1 blk)
3900-4000 (800 Church to 700 Sanchez), Castro or 18th st. branch San Mateo line (within 2 blks)
4100-4200 (700 Noe to 700 Castro), Castro st cars (direct).
4300-4400 (300 Collingwood to 300 Diamond) Castro cars.
4600-4800 (300 Eureka to 401 Douglass); 18th st. branch San Mateo line (2 blks), Castro st cars (3 blks).
NOTE.—From Douglass to Stanyan not opened through.

TWENTIETH AVENUE, bet 19th & 21st avs., from Presidio (S.) to X.
1-100 (Presidio to Lake); California (Cliff) motor cars (1 blk), Sutter, Central av. & Clement (1 blk).
100-200 (Lake to California); Sutter, Central av. & Clement or California-Cliff cars (direct).
500-600 (A to B), Sutter, Central av. & Clement cars
300-400 (Clement to Point Lobos av.); Sutter Central av and Clement (direct).
700-799 (C to Fulton); Sutter, Central av. & Clement st. cars (4 blks) Fulton st. cars (direct)
800-1199 (Fulton to H), Golden Gate Park
1200-1300 (H. to I.); Ferries, Park & Ocean cars (direct).
1400-1500 (J. to K.); Ferries, Park & Ocean cars (2 blks).
1600-1700 (L. to M.); Ferries, Park & Ocean cars (4 blks).
1800-1900 (N to O.); Ferries, Park & Ocean cars (6 blks).
2000-2100 (P. to Q); Ferries, Park & Ocean cars (8 blks).
2200-2300 (R. to S); Ferries, Park & Ocean cars (10 blks).
2400-2500 (T. to U.); Ferries, Park & Ocean cars (12 blks).
2600-2700 (V. to W.); Ferries, Park & Ocean cars (14

TWENTY-FIRST AVENUE, bet. 20th & 22d avs., from Presidio, S to X. (See 20th av. numbers same).

TWENTY-FIRST AVENUE, SOUTH, bet 19th & 22d avs (south) from South Basin at A. (south) (NW.) to 1701 Railroad av.
1-1200 (Water Front to H. south), submerged
1300-1400 (2000 I to 2000 J.), Railroad av. cars (3 blks)
1500-1600 (2000 K. to 2000 L. south), Railroad av cars

TWENTY-FIRST, bet. 20th & 22d, from the Bay at Massachusetts (W) to View av.
1-300 (Massachusetts to Louisiana), Risdon Iron Works.
300-500 (Louisiana to Michigan) Union Iron Works.
500-600 (Michigan to Illinois), Kentucky st cars (2 blks).
600-2300 (Illinois to Vermont) not opened through.
2300-2400 (900 Vermont to 900 San Bruno av.).
2300-2498 (Vermont to Utah) Buena Vista square
2301-2401 (Vermont to San Bruno av.), Bryant st. cars (5 blks), Mission & East 22d & 24th st cars (4 blks).
2401-2499 (San Bruno av. to Utah) Magdalen asylum.
2500-2600 (Utah to Potrero) not opened through.
2600-2650 (900 Potrero to 900 Hampshire); 2d & Bryant
2700-2750 (900 York to 2300 Bryant) 2d & Bryant cars
2800-2850 (900 Florida to 900 Alabama); Bryant st cars
2900-2950 (2500 Harrison to 800 Treat av.); Folsom st.
3000-3050 (2500 Folsom to 700 Shotwell), Folsom st cars (direct), Howard st. cars (1-2 blk)
3100-3150 (2500 Howard to 600 Capp); Howard st. cars (direct); Mission (1-2 blk), Folsom (1 blk)
3200-3251 (2500 Mission to Bartlett); Mission st. cars direct); Valencia (1-2 blk), Howard (1 blk).
3300-3400 (1000 Valencia to 900 Guererro), Valencia or Harrison & Guerrero (San Mateo) cars (direct), West 22d or Mission (1 blk).
3500-3567 (800 Dolores to Chattanooga); Mission & West 22d & 24th or San Mateo cars (1 blk).
3600-3700 (900 Church to 800 Sanchez), West 22d, Castro or San Mateo cars (2 blks)
3800-3900 (800 Noe to 800 Castro); Castro st cars
3900-4000 (800 Castro to 400 Collingwood); Castro st. cars
4100-4200 (400 Diamond to 400 Eureka), Castro st. cars
4300-4400 (500 Douglass to View av), Mission & West 22d & 24th or Castro st. cars (4 blks).

TWENTY-SECOND, bet. 21st and 23d, from the Bay (at Massachusetts (W) to View av.).
1-300 (Massachusetts to Louisiana), Risdon Iron Works
300-400 (Louisiana to Georgia) 8th & 18th or Kentucky (4)
400-500 (1000 Georgia to 1000 Michigan) 8th & 18th or Kentucky st cars (2 blks).
600-700 (1100 Illinois to 1500 Kentucky) 8th & 18th or 3d & Kentucky st. cars (direct).
800-900 (1100 Tennessee to 1000 Minnesota); 8th & 18th or 3d & Kentucky st. cars (1 blk).
1000-1100 (600 Indiana to 600 Iowa); 8th & 18th or 3d & Kentucky st. cars (3 blks).
1200-1300 (600 Pennsylvania to 600 Mississippi); 8th & 18th or 3d & Kentucky st cars (5 blks).
1400-1500 (600 Texas to 600 Missouri); 8th & 18th st. cars (4 blks), 3d & Kentucky st. cars (7 blks).
1600-1700 (600 Connecticut to 600 Arkansas); 8th & 18th st cars (4 blks), 3d & Kentucky st. cars (9 blks).
1800-1900 (700 Wisconsin to 700 Carolina); East 22d & 24th st cars (5 blks), 8th & 18th st cars (6 blks).
2000-2100 (900 De Haro to 1000 Rhode Island), East 22d & 24th st cars (3 blks); 8th & 18th st. cars (6 blks).
2200-2300 (1000 Kansas to 1000 Vermont); East 22d & 24th st cars (3 blks), Bryant st. cars (6 blks).
2400-2600 (1001 San Bruno av. to 1000 Potrero av); Bryant st cars (4 blks), East 22d & 24th (3 blks). NOTE—Magdalen Asylum on north side or City and County Hospital S s. (Utah st is not opened through).
2600-2650 (1000 Potrero av to 1000 Hampshire); Bryant st cars (1 blk), East 22d & 24th (3 blks)
2700-2750 (1000 York to 2400 Bryant) Bryant st. cars

Twenty-second—Continued.
2800-2850 (1000 Florida to 1000 Alabama) Bryant st cars.
2900-2950 (2600 Harrison to 900 Treat av), Folsom st.
3000-3050 (2600 Folsom to 800 Shotwell) Folsom st cars (direct), Howard or East 22d & 24th (1-2 blk)
3100-3050 (2600 Howard to 700 Capp), Howard or East 22d & 24th st cars (direct), Mission st cars (1-2 blk).
3200-3250 (2600 Mission to 100 Bartlett), Mission or West 22d & 24th st cars (direct), Valencia (1-2 blk)
3300-3400 (1100 Valencia to 1000 Guerrero) Mission & West 22d & 24th Valencia or San Mateo cars (direct).
3500-3550 (900 Dolores to 100 Chattanooga), Mission & West 22d & 24th st. cars (direct)
3600-3651 (1000 Church to Vicksburg) West 22d & 24th cars
3700-3800 (900 Sanchez to 900 Noe) West 22d & 24th st. cars or Castro st cars (2 blks)
3800-3900 (900 Noe to 900 Castro) Castro st cars (direct)
4000-4100 (500 Diamond to 600 Eureka), Castro st cars (2 blks) or West 22d & 24th st cars (3 blks)
4200-4300 (600 Douglass to View av), Castro or Mission & West 22d & 24th st cars (4 blks).

TWENTY-SECOND AVENUE, bet 21st & 23d avs, from Presidio S to X See 20th avenue (numbers same)

TWENTY-SECOND AVENUE, SOUTH, bet. 21st & 23d avs (south) from South Basin at A. (south) (NW)
1-1200 (Water Front to H South) submerged
1300-1400 (I to J south), Railroad av cars (3 blks)s.
1500-1600 (K to L south) Railroad av cars (1 blk)

TWENTY-THIRD, bet 22d & 24th from the Bay (at New York (W) to View av
1-400 (New York to Louisiana) Cal Sugar Refinery
400-600 (Louisiana to Michigan), 8th & 18th or 3d & Kentucky st cars
700-800 (1200 Illinois to 1600 Kentucky) 8th & 18th or 3d & Kentucky st cars (direct) at car house
900-1000 (1200 Tennessee to 1100 Minnesota), 8th & 18th or 3d & Kentucky st cars (2 blks).
1100-1200 (800 Indiana to 700 Iowa), 8th & 18th or 3d & Kentucky st cars (4 blks).
1300-1400 (700 Pennsylvania av. to 700 Mississippi); 8th & 18th or 3d & Kentucky st cars (6 blks).
1500-1600 (700 Texas to 700 Missouri); East 22d & 24th (7 blks), 8th & 18th or 3d & Kentucky (8 blks).
1700-1800 (700 Connecticut to 700 Arkansas); East 24th
1900-2000 (900 Wisconsin to 900 Carolina); East 22d
2100-2200 (1100 De Haro ho 1200 Rhode Island), Mission & East 22d & 24th st. cars (1 blk).
2300-2400 (1200 Kansas to 1200 Vermont) (see 2100-2200).
2500-2600 (1200 San Bruno av to 1200 Utah) (See 2100-2200)
2700-2750 (1100 Potrero av. to 1100 Hampshire); Mission & East 22d & 24th (1 blk) or 2d & Bryant st. cars (2
2800-2850 (1100 York to 2500 Bryant), 2d & Bryant (direct), East 22d & 24th (1 blk)
2900-2950 (1100 Florida to 1100 Alabama); 2d & Bryant or Mission & East 22d & 24th st cars (1 blk)
3000-3050 (2700 Harrison to 1000 Treat av.), Folsom st. cars (direct) East 22d & 24th (1 blk)
3100-3150 (2700 Folsom to 900 Shotwell), Folsom (direct), Howard or East 22d & 24th (1-2 blk).
3200-3250 (2700 Howard to 800 Capp), Howard or East 22d & 24th (direct), Mission (1-2 blk), Folsom (1 blk)
3300-3350 (2700 Mission to 200 Bartlett), Mission st cars (direct) Valencia (1-2 blk), Howard (1 blk)
3400-3500 (1200 Valencia to 100 San Jose av); Valencia
3600-3669 (1100 Guerrero to 200 Fair Oaks) San Mateo cars (direct) Mission & West 22d & 24th (1-2 blk) (direct) Mission (1 blk) San Mateo st. cars (1-2 blk)
3700-3750 (1000 Dolores to 200 Chattanooga) Mission & West 22d & 24th (direct) San Mateo cars (1 blk).
3800-3850 (1200 Church to 100 Vicksburg) Mission & West 22d & 24th st cars (1 blks).
3900-4000 (1100 Sanchez to 1000 Noe) West 22d & 24th.
4000-4100 (1000 Noe to 1100 Castro) Castro st. cars (direct) West 22d & 24th st cars (1 blk)
4200-4224 (600 Diamond to 599 Eureka) Mission & West 22d & 24th or Castro st. cars (2 blks).
4300-4400 (700 Douglass to 200 Hoffman av) West 22d & 24th st cars (2 blks) Castro st cars (4 blks).
4400-4500 (200 Hoffman av to Bellevue) (see 4200-4300).
4500-4599 (Bellevue to Corbett av)

TWENTY-THIRD AVENUE, SOUTH, bet. 22d & 24th from South Basin (at A South) (NW) to 1901 R. R. av.
1-1200 (Water Front to H South) submerged
1300-1400 (H to I South) Railroad av. cars.
1400-1500 (2200 I to 2200 J South) R. R. av. cars (3 blks).
1600-1699 (2200 K South to 1901 R. R av) R R av. cars.

TWENTY-THIRD AVENUE, bet. 22d & 24th avs., from Presidio (S) to X. (see 20th av., numbers same).

TWENTY-FOURTH, bet. 23d & 25th, from the Bay (at New York) (W) to Corbett av.
1-100 (New York to Massachusetts) submerged.
200-300 (Delaware to Maryland); submerged.
400-500 (Louisiana to Georgia) submerged.
600-700 (Michigan to Illinois) submerged.
700-800 (Illinois to Kentucky); 8th & 18th or 3d & Kentucky st cars (direct)
900-1000 (Tennessee to Minnesota); 8th & 18th or 3d & Kentucky st cars (1 blk)
1000-1900 (Minnesota to Wisconsin). Not opened through.
1900-2000 (1000 Wisconsin to 1000 Carolina); Mission & East 22d & 24th st cars (3 blks)
2000-2100 (Carolina to De Haro) not opened through.
2100-2200 (1300 De Haro to 1300 Rhode Island); East 22d & 24th st cars (direct) NOTE—Bryant, Folsom, Howard Mission or West 22d transfer to East 22d
2300-2400 (1300 Kansas to 1300 Vermont); (see 2100-2200).
2500-2600 (1300 San Bruno av. to 1300 Utah) (see 2100-
2700-2750 (1200 Potrero av to 1200 Hampshire) (see 2100-
2800-2850 (1200 York to 2600 Bryant), 2d & Bryant or Mission & East 22d & 24th st. cars (direct).
2900-2950 (1200 Florida to 1200 Alabama); Mission & East 22d & 24th (direct), 2d & Bryant (1 blk).
3000-3050 (2800 Harrison to 1100 Treat av), Folsom or Mission & East 22d & 24th st cars
3100-3150 (2800 Folsom to 1000 Shotwell); Folsom or, East 22d & 24th (direct) Howard (1-2 blk).
3200-3250 (2800 Howard to 900 Capp), Howard or East 22d & 24th (direct) Mission (1-2 blk), Folsom (1 blk).
3300-3350 (2800 Mission to 300 Bartlett) Mission st cars (direct), Valencia (1-2 blk), Howard or East 22d (1 blk).
3400-3500 (1300 Valencia to 200 San Jose av.); Valencia st cars (direct), Mission or San Mateo cars (1 blk)
3600-3683 (1200 Guerrero to 300 Fair Oaks), San Mateo line (direct) Valencia or West 22d & 24th (1 blk)
3700-3750 (1100 Dolores to 300 Chattanooga) Mission & West 22d & 24th (direct), San Mateo cars (1 blk)
3800-3850 (1200 Church to 300 Vicksburg) West 22d &
3900-4000 (1100 Sanchez to 1100 Noe), West 22d & 24th
4000-41000 (1100 Noe to 1300 Castro), Castro or Mission & West 22d & 24th st. cars (direct)
4200-4300 (800 Diamond to 800 Douglass) see 4400-4500
4400-4500 (400 Hoffman av to Bellevue); Mission & West 22d & 24th st cars (direct).
4600-4599 (Bellevue to Corbett av).

TWENTY-FOURTH AVENUE SOUTH, bet. 23d & 24th avs (S), from South Basin (South S. F.) (at Water Front) (NW) to Williams av
1-1300 (Water Front to H South) submerged.
1400-1500 (2300 H to 2300 I South) Railroad av. cars.
1600-1700 (2300 J South to 2001 Railroad av) R R av cars
1800-1900 (2300 M to Williams av) Railroad av.)cars.

TWENTY-FOURTH AVENUE, bet 23d & 25th avs., from Presidio (S) to X.
1-100 (Baker's Beach to north of Lake) California (Cliff) motor cars (2 blks), Central av & Clement (3 blks)
200-300 (Lake to California) California (Cliff) motor cars (direct), transfers received from Sacramento, California Jackson or Eddy & Fulton Central av & Clement (2)
400-500 (Clement to Point Lobos av) Sutter, Central av. & Clement (direct) California & Cliff cars (2 blks).
600-700 (A to B) Sutter, Central av & Clement st cars,
800-99` (C to Fulton) Central av & Clement cars (1 blk).
900-1299 (Fulton to H) Golden Gate Park cars (4 blks)
1300-1400 (H to I) Ferries Park & Ocean cars.
1500-1600 (J to K) Ferries, Park & Ocean cars (2 blks).
1700-1800 (L to M) Ferries, Park & Ocean cars (4 blks).
1900-2000 (N to O) Ferries, Park & Ocean cars (6 blks).
2100-2200 (P to Q) Ferries, Park & Ocean cars , blks).
2300-2400 (R to S) Ferries, Park & Ocean cars (10 blks).
2500-2600 (T to U) Ferries, Park & Ocean cars (12 blks)
2700-2800 (V to W) Ferries Park & Ocean cars (14 blks)

TWENTY-FIFTH, bet 24th & 26th, from the bay (at Virginia) (W) to Corbett av
1-100 (Virginia to New York) submerged
200-300 (Massachusetts to Delaware) submerged.
400-500 (Maryland to Louisiana) submerged.
600-700 (Georgia to Michigan) submerged
800-900 (1400 Illinois to 1800 Kentucky) 8th & 18th or 3d & Kentucky st. cars.
1000-1100 (1400 Tennessee to 1200 Minnesota) 8th & 18th or 3d & Kentucky st cars (2 blks)
1200-1300 (1000 Indiana to 800 Iowa) 8th & 18th or 3d & Kentucky st cars (4 blks)
1400-1500 (800 Pennsylvania av to 800 Mississippi) 8th & 18th or 3d & Kentucky st cars (6 blks)
1600-1700 (800 Texas to 800 Missouri) East 22d & 24th (7 blks) 8th & 18th or 3d & Kentucky st cars (8 blks)
1800-1900 (800 Connecticut to 800 Arkansas) Mission & East 22d & 24th st cars (5 blks)
2000-2100 (1100 Wisconsin to 1100 Carolina) Mission & East 22d & 24th st cars (3 blks)
2200-2300 (1400 De Haro to 1400 Rhode Island) Mission & East 22d & 24th st cars (1 blk)
2400-2500 (1400 Kansas to 1400 Vermont (see 2200-2300)
2600-2700 (1400 San Bruno to 1400 Utah (see 2000-3000)
2800-2850 (1300 Potrero to 1300 Hampshire) (See 2200-2300)
2900-2950 (1300 York to 2700 Bryant) 2d & Bryant st cars (direct), East 22d & 24th st cars (1 blk)
3000-3050 (1300 Florida to 1300 Alabama) 2d & Bryant or East 22d & 24th st cars (1 blk)
3100-3150 (2900 Harrison to 1200 Treat av) Folsom st. cars. (direct), Bryant or East 22d & 24th (1 blk)
3200-3250 (2900 Folsom to 1100 Shotwell) Folsom (direct). Howard (1-2 blk) East 22d or Bryant (1 blk).
3300-3350 (2900 Howard to 1000 Capp) Howard (direct), Mission (1-2 blk), Folsom or East 22d cars (1 blk)
3400-3450 (2900 Mission to 400 Bartlett) Mission st cars (direct), Valencia (1-2 blk), Howard or Bryant (1 blk).
3500-3600 (1400 Valencia to 300 San Jose av) Valencia st. cars (direct), San Mateo cars (1-2 blk) Mission (1 blk).
3700-3750 (1300 Guerrero to 400 Fair Oaks) San Mateo cars (direct), Valencia (1 blk)
3800-3900 (1200 Dolores to 1300 Church) San Mateo cars or West 22d & 24th st cars (1 blk).
3900-4000 (1300 Church to 1200 Sanchez) West 22d & 24th
4100-4200 (1200 Noe to 1500 Castro) Castro st cars (direct), Mission & West 22d & 24th st cars (1 blk)
4300-4400 (1000 Diamond to 900 Douglass) West 22d & 24th
4500-4600 (Homestead to 600 Hoffman av) West 22d
4700-4800 (Fountain to Bellevue) (see 4500-4600)
4800-4999 (Bellevue to Corbett av.) (see 4500-4600).

TWENTY-FIFTH AVENUE, bet. 24th & 26th, from Baker's Beach (S) to X; (see 24th avenue, numbers same)

TWENTY-FIFTH AVENUE SOUTH, bet 24th & 25th avs. South, from the bay (at Water Front) (NW.) to Williams av.
1-1300 (Water Front to H) submerged.
1400-1500 (2400 I to 2400 J South) Railroad av. cars
1600-1700 (2400 K to 2400 L South) Railroad av. cars
1800-1900 (2400 M to 2400 N South) Railroad av. cars.

TWENTY-SIXTH, bet 25th & Army, from the bay (at Virginia) (W) to Fowler av
1-800 (Virginia to Illinois) submerged.
800-900 (1500 Illinois to 1900 Kentucky) 8th & 18th or 3d & Kentucky st cars (direct)
1000-1100 (1100 Tennessee to Minnesota) see 800-900).
1200-1300 (1100 Indiana to 900 Iowa) (see 800-900)
1300-2900 (900 Iowa to 1400 York) not opened through.
2900-2950 (1400 York to 2800 Bryant) 2 & Bryant st cars.
3000-3050 (1400 Florida to 1400 Alabama) Bryant st. cars.
3100-3150 (3000 Harrison to 1300 Treat av) Bryant st. cars.
3200-3250 (3000 Folsom to 1200 Shotwell Folsom or 2d & Bryant st cars or Howard (1-2 blk).
3300-3350 (3000 Howard to 1100 Capp) 2d & Bryant or Howard (direct), Mission (1-2 blk), Folsom (1 blk).
3400-3450 (3000 Mission to 500 Bartlett) Mission. Howard or Bryant st cars (direct), Valencia (1-2 blk).
3500-3600 (1500 Valencia to 400 San Jose av.) Valencia st. cars (direct), San Mateo cars (1-2 blk)
3700-3746 (1400 Guerrero to 499 Fair Oaks) San Mateo cars (direct), Valencia (1 blk).
3800-3900 (1300 Dolores to 1400 Church) San Mateo cars (1 blk), West 22d (2 blks).
4000-4100 (1300 Sanchez to 1300 Noe) Castro (2 blks).
4100-4200 (1300 Noe to 1700 Castro) Castro st. cars.
4300-4400 (1200 Diamond to Douglass).
4500-4600 (Hoffman av. to Bellevue)
4700-4800 (Lincoln av to Twin Peaks av.)
4900-5000 (Stanyan av. to Stanford Heights av.)

TWENTY-SIXTH AVENUE, bet. 25th & 27th avs., from Baker's Beach (S.) to X, (see 24th av.) numbers same).

TWENTY-SIXTH AVENUE SOUTH, bet. 25th & 27th avs (S). (NW) to Thornton av
1-1200 (Water Front to H) submerged.
1300-1400 (H to I South) Railroad av cars (3 blks).
1500-1600 (J to K South) Railroad av. cars (1 blk).
1700-1800 (L to M) South) Railroad av. cars (1 blk).
1900-2000 (N to P South) Railroad av. cars (3 blks).

TWENTY-SEVENTH, bet. Army & Duncan, from San Jose av (W) to Fowler av.
1-100 (550 San Jose av. to 1500 Guerrero) San Mateo cars (direct), Valencia st. cars (1 blk).
200-300 (1400 Dolores to 1500 Church) San Mateo cars (2 blks), Mission & 29th (4 blks).
400-500 (1400 Sanchez to 1400 Noe) Castro or Mission & 29th st cars
600-700 (1900 Castro to 1400 Diamond) Castro st. cars.
800-900 (1300 Douglass to 900 Hoffman av. Mission & West 22d & 24th or Castro st. cars.
1000-1100 (Bellevue to Lincoln av.)
1200-1300 (Twin Peaks av to Stanyan av.)
1400-1500 (Stanford Heights av. to Fowler av.)

TWENTY-SEVENTH AVENUE, bet. 26th & 28th avs. South, from Water Front (NW.) to Thornton.
1-1100 (Water Front to F South) submerged.
1200-1300 (G to H South) Railroad av cars.
1400-1500 (I to J South) Railroad av. cars (3 blks).
1600-1700 (K to L South) Railroad av. cars (1 blk).
1800-1900 (M to N South) Railroad av. cars (1 blk)
200-2100 (P to Q South) Railroad av. cars (3 blks)

TWENTY-EIGHTH AVENUE, bet. 27th & 29th avs., from Baker's Beach (S) to X, (see 24th av., No.'s same).

TWENTY-EIGHTH, bet Duncan & Valley [illegible]
[illegible]
1-100 [illegible] to 2700 Dolores) San Mateo cars (1 [illegible] Mission & 29th st cars (2 blks)
200-300 [illegible] Church to 1500 Sanchez) Mission & 29th or San Mateo cars
400-500 [illegible] Noe to 100 Castro) Mission & 29th st cars [illegible] Castro st cars (4 blks)
600-700 [illegible] Diamond to 1500 Douglass) Mission & 29th [illegible] Castro st cars (6 blks)
800-900 (Hoffman av to Bellevue)
1000-1100 (Lincoln av to Twin Peaks av)
1200-1300 (Stanyan av to Stanford Heights)

TWENTY-EIGHTH AVENUE SOUTH, bet 27th & 29th avs South from county line (NW) to Charter Oak
1-1000 county line to F South) submerged
1100-1200 (G to H South) Railroad av cars (4 blks).
1300-1400 (I to J South) Railroad av cars (2 blks)
1500-1600 (K to L South) Railroad av cars
1700-1800 (M to N South) Railroad av cars (2 blks).
1900-2000 (P to Charter Oak av) Railroad av cars (4 blks)

TWENTY-NINTH, bet Valley & Day, from Mission (W) to Fowler av
1-500 (Mission to Noe) Mission & 29th st cars (direct)
1-100 (3200 Mission to 700 San Jose av) Mission st. cars
100-200 (700 San Jose av to 1500 Dolores) San Mateo or Mission & 29th st cars (direct)
300-400 (1700 Church to 1600 Sanchez) 29th st. cars.
500-600 (1500 Noe to 2300 Castro) 29th st cars
700-800 (1500 Diamond to 1700 Douglass) 29th (2 blks).
900-1000 (1700 Hoffman av to Bellevue) 29th (4 blks).
1100-1200 (Lincoln to Twin Peaks av)
1300-1400 (Stanyan av to Stanford Heights av)
1400-1499 (Stanford Heights to Fowler av)

TWENTY NINTH AVENUE, bet 28th & 30th avs, from Baker's Beach (S) to N (see 24th av No's same).

TWENTY-NINTH AVENUE SOUTH, bet 28th & 30th avs South from county line (NW) to Charter Oak av
1-1000 county line to F South) submerged
1100-1200 (G to H South) Railroad av cars
1300-1400 (I to J South) Railroad av cars
1500-1600 (K to L South) Railroad av cars
1700-1800 (M to N South) Railroad av cars

TWIN PEAKS AVENUE, bet Lincoln & Stanyan avs, from 25th (S) to 3d (Stanford Heights), Mission & West 22d & 24th st cars (5 blks)

U STREET, bet T & V from San Miguel Rancho at Ocean Boulevard) Forbes Park & Ocean cars (13 blks) Mission st cars (at Ingleside House (5 blks)

U SOUTH, NW of T South from 8th av South SW to Islais Creek (at 11th av S) San Bruno cars

UNADILLA AVENUE, bet Mt Vernon & Geneva avs, from Lake Geneva (NW) to Acacia (San Miguel), Cemeteries line (direct) Ocean av cars (2 blks)

UNION, bet Green & Filbert, from East North & Front (Pier No 27) (W) to Presidio (at Lyon)
1-100 (1100 Front to 1100 Battery) Sansome st cars
100-200 (1100 Battery to 1200 Sansome) Sansome st cars
300-400 (1300 Montgomery to 1400 Kearny) Telegraph Hill, Kearny & 3d or Union st cars (3 blks)
500-600 (1500 Dupont to 1600 Stockton) Kearny & 3d or Union st. cars (1 blk), Powell (2 blks)
601-700 (1600 Stockton to 1701 Powell) Kearny & 3d or Union st cars (direct) Powell (4 blk)
700-800 (1701 Powell to 1800 Mason) Powell, Union, Kearny & 3d st cars (direct)
900-1000 (1900 Taylor to 2000 Jones) Union st cars
1100-1200 (2000 Leavenworth to 2000 Hyde) Union or O'Farrell Jones & Hyde st cars (direct)
1300-1400 (2300 Larkin to 2400 Polk) Union or Horse car line on Polk (direct)
1500-1600 (2600 Van Ness av. to 2600 Franklin) Union st cars (direct), O'Farrell, Jones & Hyde branch California transfer at Hyde.
1700-1800 (2700 Gough to 2800 Octavia) (see 1500-1600)
1900-2000 (2900 Laguna to 3000 Buchanan) (see 1500-1600)
2100-2200 (2900 Webster to 3000 Fillmore) Union or Fillmore & 16th st cars (direct)
2300-2400 (3000 Steiner to 2900 Pierce) (see 1500-1600)
2500-2600 (2900 Scott to 2900 Devisadero) (see 1500-1600)
2700 2800 (2800 Broderick to 2700 Baker) (see 1500-1600)
2800-2900 (2700 Baker to 2700 Lyon) (See 1500-1600)

UNION AVENUE, bet Old Hickory & Jefferson av, from Andover av. (E) to San Bruno av. (Bernal Heights).
1-100 (Andover to Moultrie) Mission or San Bruno(11 blks)
200-300 (Anderson to Ellsworth) San Bruno cars (9 blks)
400-500 (Gates to Folsom) San Bruno cars (7 blks).
600-700 (Banks to Prentiss) San Bruno cars (5 blks)
800-900 (Nevada to Putnam) San Bruno cars (3 blks)
1000-1100 (Bronte to Bradford) San Bruno cars (1 blk)
1100-1199 (Bradford to San Bruno av.) San Bruno cars

UNION PLACE, bet Dupont & Stockton, from 526 Green (N) to 525 Union; Union st. cars (1-2 blk), Kearny & 3d (1 1-2 blks).

UNION SQUARE, bet Geary, Post, Stockton & Powell, Geary & Montgomery & 10th (direct), O'Farrell Jones & Hyde (1 blk), Market or Kearny st. cars (2 blks)

UNION SQUARE AVENUE, bet. Geary & Post, from 23 Kearny (W) to Stockton
1-100 (23 Kearny to 112 Grant av.) Kearny st cars (direct), Geary, Market, Montgomery & 10th (1-2 blk), Powell, Sutter or O'Farrell, Jones & Hyde (1 1-2 blks).
100-199 (151 Grant av to 230 Stockton) (see 1-100)

UNIVERSITY, bet College & Princeton, from Silver av. SE. to point S. of Mansell. (See Girad for cross sts)

UPPER TERRACE, east of Ashbury, from Olympus near 4600 17th NW. to 4106 16th 18th st line (1 blk)

URANUS, east of Ashbury near Mars, from 4501 17th (S) to 4500 18th, 18th st branch San Mateo line (1 blk)

UTAH, bet San Bruno & Potrero avs, from Division opp Brannan) (S) to Army (Potrero)
1-100 (Division to Alameda) Larkin & Polk or Bryant (from 26th) (1 blk), 2d & Bryant or Montgomery & 10th (2 blks)
200-300 (600 15th to 2000 16th) 8th & 18th st cars (direct)
400-500 (2300 17th to 2300 Mariposa) 8th & 18th st cars (2 blks), 2d & Bryant st cars (4 blks)
600-700 (2400 18th to 2400 19th) 8th & 18th or Bryant st cars (4 blks)
800-900 (2600 20th to Magdalen Asylum) at 21st) Bryant st cars (4 blks), or East 22d & 24th st cars (5 blks)
900-1000 (21st to 22d) Magdalen Asylum
1000-1200 (22d to 23d) City & County Hospital, Mission & East 22d & 24th st cars (1 blk) Bryant (3 blks)
1200-1300 (2600 23d to 2600 24th) Mission & East 22d & 24th st. cars (direct)
1400-1499 (2700 25th to 2744 Army) East 22d & 24th st cars (1 blk)

V STREET, bet U & W, from San Miguel Rancho (at 34th av) (W) to Ocean Boulevard (1 blk from Oceanside House (Sunset District)

VALENCIA, bet. Mission & Guerrero, from 1801 Market (S) to Mission, near 29th
1-1599 (Market to Mission) Valencia st. cars (direct)
1-100 (1801 Market to 100 Hermann) Valencia st cars (direct) Castro st cars (1-2 blk), Haight (1 blk)
200-300 (400 13th to 400 14th) Valencia or San Mateo cars
400-500 (1700 15th to 3100 16th) Valencia or Fillmore & 16th st. cars (direct)
600-700 (3400 17th to 3500 18th) Valencia st. cars (direct)
800-900 (3500 19th to 3600 20th) Valencia st. cars

Valencia—Continued.
1000-1100 (3300 21st to 3300 22d) Valencia or Mission & West 22d & 24th st. cars (direct), Mission or San Mateo cars (1 blk)
1200-1300 (3400 23d to 3400 24th) Valencia st cars
1400-1500 (3500 25th to 3500 26th) Valencia st cars.
1500-1549 (3500 26th to 3500 Army) Valencia st cars
1600-1699 (Tiffany av to 3200 Mission) Valencia or Mission st car (direct)

VALLEJO, bet Broadway & Green from East North & Davis (at Pier No 13) (W) to Presidio (at Lyon)
1-100 (Davis to 900 Front) Kearny & Mission st cars (1 blk) Sansome st cars (2 blks)
200-300 (900 Battery to 1000 Sansome) Sansome st cars (direct) Kearny & Mission st cars (1 blk)
400-500 (1100 Montgomery to 1200 Kearny) Telegraph Hill, Kearny or Union st cars (1 blk)
600-700 (1300 Dupont to 1400 Stockton) Union st cars (direct), or Kearny & 3d st cars (1 blk)
700-800 (1400 Stockton to 1500 Powell) Kearny & 3d st. cars (direct) Union st cars (1 blk).
800 900 (1500 Powell to 1600 Mason) Kearny & 3d or Powell st cars (direct)
900-1000 (1600 Mason to 1700 Taylor) Powell st cars (direct) Union or Kearny & 3d st cars (2 blks).
1100-1200 (1800 Jones to 1800 Leavenworth), Russian Hill (296 feet elevation at Jones), O'Farrell, Jones & Hyde st cars (1 blk), Union (2 blks)
1300-1400 (1800 Hyde to 2100 Larkin) (see 1100-1200)
1400-1500 (2100 Larkin to 2200 Polk): Larkin & Polk st. cars (direct), O'Farrell, Jones & Hyde (2 blks)
1600-1700 (2300 Van Ness av to 2400 Franklin), Larkin & Polk or Union st cars (2 blks).
1800-1900 (2500 Gough to 2600 Octavia) (see 1600-1700)
2000-2100 (2700 Laguna to 2800 Buchanan), Larkin & Polk (2 blks) on Pacific av, Union st. cars (2 blks), Fillmore & 16th st cars (2 blks).
2200 2300 (2700 Webster to 2800 Fillmore), Fillmore & 16th (direct), Larkin & Polk or Union st cars (3 blks).
2400 2500 (2800 Steiner to 2700 Pierce), Fillmore & 16th, Larkin & Polk or Union st cars (within 2 blks)
2600 2700 (2700 Scott to 2700 Devisadero) Larkin & Polk or Union st cars
2800-2900 (2600 Broderick to 2500 Baker), Union st. cars (2 blks) Jackson or Polk & Larkin st cars (3 blks)
2900-2999 (2500 Baker to 2500 Lyon) Union st cars (2 blks) Jackson (3 blks) Polk & Larkin (4 blks)

VALLEJO PLACE, bet Montgomery av & Stockton, from 1421 Vallejo (S), Union (direct), Kearny & 3d (1-2 blk

VALLEJO TERRACE, bet Mason & Taylor from S s Vallejo Powell (1-2 blk), Kearny & 3d or Union st cars

VALLEY, bet 28th & 29th, from San Jose av (W) to Fowler av
1-100 (672 San Jose av. to 1621 Dolores), San Mateo or Mission & 29th st cars
200-300 (1621 Church to 1519 Sanchez), 29th st cars (1
400-500 (1519 Noe to 1121 Castro) 29th st cars (1 blk)
600-700 (Diamond to Douglass), 29th st cars 3 blks)
800-900 (Hoffman to Bellevue) 29th st cars (5 blks)
1000-1100 (Lincoln to Twin Peaks av) 29th st cars (7)
1200-1300 (Stanyan to Stanford Heights av), 29th st. cars (9 blks)

VALPARAISO, bet Filbert & Greenwich, from 1929 Mason (W) to 2039 Taylor, thence from Roach (W) to 2111 Jones
1-99 (1929 Mason to 2038 Taylor) Powell (direct), Union st cars (1 1-2 blks)
100-199 (Roach to 2114 Jones), Union or Powell (1 1-2 blks) O'Farrell Jones & Hyde st cars (2 1-2 blks).

VAN BUREN, west of Diamond from Sussex (S) to Surrey (at Glen Park) San Mateo cars

VAN NESS BOULEVARD (or **AVENUE**), bet. Polk & Franklin, from 1800 Market & Oak (opp 11th), (N.) to Bay (at Lewis)
1-100 (1800 Market & Oak to 100 Fell), Haight, Valencia, or Castro (direct), Montgomery, 10th or Hayes (1 blk).
100-200 (100 Fell to 200 Payes), Hayes st cars (direct), Montgomery & 10th (1 blk), Haight, Valencia or Castro (2 blks) on Market.
300-400 (200 Grove to 200 Fulton), Hayes; McAllister st. cars or Montgomery & 10th (1 blk).
400-500 (200 Fulton to 600 McAllister), McAllister st. cars.
500-600 (500 McAllister to 600 Golden Gate av), McAllister st cars (direct), Turk st. cars (1 blk), Eddy (2 blks).
700-800 (700 Turk to 800 Eddy), Eddy & Turk st cars
800-900 (800 Eddy to 909 Ellis), Eddy & Fulton or Ellis & O'Farrell st cars **The Howland**, 817 Van Ness av.
900-1000 (900 Ellis to 1000 O'Farrell), Ellis & O'Farrell st. cars (direct), Eddy or Geary (1 blk).
1000-1100 (1000 O'Farrell to 1100 Geary), Geary st. cars, or Ellis & O'Farrell (direct) Ellis (from Park 1 blk) Sutter st cars (or Eddy from Market (2 blks)
The Richelieu Hotel, 1012 Van Ness av., cor. Myrtle av.
The Baltimore Hotel, 1013 Van Ness av., cor Myrtle av.
1100-1200 (1100 Geary to 1200 Post) Geary st. cars (direct) Sutter st cars or Polk & Larkin (1 blk).
The Concordia Club, cor Post and Van Ness av
1200-1300 (1200 Post to 1300 Sutter) Sutter st cars (direct). Larkin & Polk st cars (1 blk), Geary (2 blks).
St. Dunstan's Hotel, cor Sutter.
1400-1500 (1500 Bush to 1600 Pine), California or Sutter or Larkin & Polk st. cars.
1500-1600 (1600 Pine to 1700 California), California st. cars (direct), Larkin & Polk or Sacramento (1 blk)
1600-1700 (1700 California to 1800 Sacramento), California or Sacramento st cars (direct), Larkin & Polk (1 blk).
The Knickerbocker Hotel, 1606 Van Ness av.
1700-1800 (1800 Sacramento to 1800 Clay), Sacramento & Clay st cars (direct) California, Washington or Larkin & Polk (1 blk), California or Jackson (2 blks)
1900-2000 (1800 Washington to 1700 Jackson), Jackson or Washington st cars (direct), Larkin & Polk (1 blk)
2000-2100 (1700 Jackson to 1700 Pacific av), Larkin & Polk or Jackson st cars
2100-2200 (1700 Pacific av to 1600 Broadway), Larkin & Polk st cars (direct), Jackson st cars (2 blks)
2200-2300 (1600 Broadway to 1600 Vallejo), Larkin & Polk st cars (1 blk), Union st. cars (2 blks)
2300-2400 (1600 Vallejo to 1500 Green), Union st cars (1 blk) Larkin & Polk st. cars (3 blks). NOTE—O'Farrell Jones & Hyde branch California transfer to Union.
2400-2500 (1500 Green to 1500 Union), Union st (direct), O'Farrell Jones & Hyde, transfer to Union st cars
2600-2700 (1500 Filbert to 1500 Greenwich), Union st cars (2 blks) Hyde (3 blks) (see 2400-2500)
2800-2900 (1400 Lombard to 1300 Chestnut), O'Farrell, Jones & Hyde st cars (3 blks), Union st cars (4 blks)
3000-3100 (1200 Francisco to 1100 Bay), O'Farrell, Jones & Hyde st cars (3 blks), Union (6 blks).
3200-3300 (1099 North Point to 999 Beach), O'Farrell, Jones & Hyde st cars (3 blks)
3400-3500 (799 Jefferson to Tonquin), see 3200-3300
3101-3599 (Bay to Lewis), Fort Mason (see 3200-3300).

VANCE, bet Lulu & 34th, from Genesee W. to Hamburg 14 blks from San Mateo cars (at Glen Park).

VANDEWATER, bet Francisco & Bay, from 2229 Powell (W) to 2426 Taylor
1-100 (2229 Powell to 2314 Mason), Kearny & 3d (green) cars (direct), Powell (1 blk), see 2200-2300 Powell.
100-199 (2315 Mason to 2426 Taylor), Powell st. cars (direct), Kearny & 3d (green) cars (1 blk)
2400 Mason or 2400-2500 Taylor.

VARENNES, bet. Kearny & Dupont, from 471 Union (N.) to 419 Filbert, Union or Kearny & 3d st. cars (2 1-2

VASSALBORO, west of San Bruno av., bet. Cora & Schwerin, from Visitation (SW.) to county line, San Bruno (21 blks), Mission (31 blks), Railroad av. cars (6 blks).

VASSAR PLACE, bet. 2d & 3d, from 617 Harrison, Rincon Hill, Third & Kearny st. cars (1-2 blk), Harrison & Guerrero (San Mateo) cars from Ferry (direct) inbound (1-2 blk) 2d & Bryant (1 1-2 blks).

VASSEROT PLACE, bet. Hyde & Larkin from 855 Geary (S.), Geary (direct), Larkin & Polk (1 2 blk), Ellis & O'Farrell st. cars (1 1 2 blks)

VENARD ALLEY, bet. Powell & Mason, from Chestnut (S.) (bet. 500 & 600 Chestnut) Kearny & 3d st cars (1-2 blk

VENUS, bet. Neptune & Apollo, from Thornton (S.) to Williams av. (Silver Terrace South S. F.), Railroad av. cars (5 blks), San Bruno cars (7 blks).

VER MEHR, bet. Post & Sutter, from 120 Kearny (E.); Kearny (direct), Montgomery & 10th or Sutter (1-2 blk), Market st. cars (1 1-2 blks).

VERMONT, bet. Kansas & Nebraska, from Division (S. P. R. R.) near 8th (S.) to Islais Creek (Potrero).

1-100 (Division to Alameda), Larkin & Polk (at 9th), or Brannan (Bryant) st. cars (1 blk)
200-300 (400 15th to 1800 16th), 8th & 18th st. cars (direct).
400-500 (2100 17th to 2100 Mariposa), 8th & 18th st. cars (1 blk)
600-700 (2200 18th to 2200 19th, 8th & 18th st. cars (3 blks).
800-900 (2300 20th to 2300 21st), 8th & 18th (5 blks), East 22d & 24th (4 blks), Bryant st. cars (6 blks).
1000-1100 (2300 22d to 2400 24th), East 22d & 24th st. cars. st. cars (2 blks).
1200-1300 (2400 23d to 2400 24th), East 22d & 24th st. cars.
1400-1499 (2500 25th to 2600 Army), East 22d & 24th or San Bruno cars

VERNA, bet. Stanyan av. & Foerster, from Melrose av. N. to 34th San Mateo cars (10 blks) at Glen Park.

VERNON, bet. Arch & Ralston, from Worcester av. (N.) to point beyond Garfield, (City Land Assn. Tract, near Ocean View), Cemeteries line (10 blks)

VERNON PLACE, bet. Green & Union, from 1928 Hyde (E.) O'Farrell, Jones & Hyde or Union st. cars (direct).

VERNON PLACE, or Dow Place, bet. Folsom & Harrison, from 360 2d (W.) to Hawthorne, 5th & Folsom, or 2d & Bryant st. cars (direct), or 3d & Kearny (1 blk), S. F. & S. M. cars (from Ferry) (1-2 blk), Folsom (1-2 blk).

VERONA PLACE, bet. Folsom & Harrison, from 339 3d (E.), Third & Kearny st. cars (direct), Folsom (1-2 blk), Harrison & Guerrero (San Mateo) cars (1-2 blk), inbound from Guerrero (1 1-2 blks).

VESTA, bet. Mercury & Apollo, from Thornton av. S. to Williams av. San Bruno cars (4 blks) at Thornton av.

VEU DE L'EAU, bet. Lulu & Sussex, from Point East of Fowler av. W. to Hamburg. San Mateo cars (16 blks).

VICKSBURG, bet. Church & Sanchez, from 3650 22d (S.) to 3950 25th.

1-100 (3650 22d to 3850 23d), Mission & West 22d & 24th st. cars.
100-199 (3850 23d to 334 Elizabeth) (see 1-100).
200-299 (321 Elizabeth to 3850 24th). (see 1-100).
300-399 (3851 24th to 133 Jersey) (see 1-100).
400-499 (133 Jersey to 3950 25th) see 1-100).

VICTOR, bet. 7th & 8th, from 945 Bryant (SE.), 2d & Bryant st. cars (direct), 8th & 18th or inbound San Mateo cars (from Cemeteries) (1-2 blk).

VICTORIA, bet. Head & Ramsell from Palmetto av. (S. P. R. R.) (N.) to point beyond Garfield, (City Land Ass'n Tract, near Ocean View), Cemeteries line (5 blks).

VIENNA, bet. Naples & Athens from Silver av. (SW.) to Amazon av. (see Athens for cross streets).

VIEW AVENUE, bet. Douglass & Falcon av. from Stanton & Falcon Road (SW. & SW.) to Corbett av.; West 22d & 24th st. cars.

VILLA PLACE, bet. Pine & California from 908 Taylor (E.), California st. cars (1-2 blk), Hyde & Jones (1 1-2 blks), Powell st. cars (1 1-2 blks).

VINCENT, bet. Montgomery & Kearny from 320 Green (N.) 326 Union; Union or Kearny & 3d (2 1-2 blks).

VIRGIL ALLEY, bet. Howard & Folsom, from 25th (S.) to 26th; Howard, Folsom or Bryant st. cars.

VIRGINIA, bet. Ohio & New York, from the Bay (at 26th) (S.) to Fresno (Potrero), 8th & 18th or 3d & Kentucky st. cars (9 blks).

VIRGINIA AVENUE, bet. Fair & Godeus, from 3351 Mission (SE.) to Chapultepec, thence to Eugenia av.

1-100 (Mission to California av.), Mission st. cars.
200-300 (Prospect to Chapultepec), Mission st. cars.

VIRGINIA COURT, bet. Pine & California, from 507 Dupont (W.), California st. cars (1-2 blk)

VIRGINIA PLACE, bet. Stockton & Powell, from 810 Pacific (N.) to 713 Broadway; Kearny & 3d, Powell or Jackson st. cars (1 1-2 blks).

VISITACION AVENUE, north of Sunnydale, near County line, from Point east of Hoffman (NW.) to (P. Somps' Tract), opp. Russia av., Railroad av. cars (direct) Mission or San Bruno cars (14 blks).

VOLL AVENUE, bet. Buchanan & Webster, from 1706 Post (N.), Sutter, Geary or Fillmore & 16th (1 1-2 blks).

VON SCHMIDT, (South S. F.) bet. Pollock & Tevis, from 17th av. (SW.) to 30th av. (S.). NOTE—Submerged (16 blks) from Railroad av.

VULCAN, north of 17th & West of Clara av. from Juno, near Lower Terrace (E.), 18th st. branch San Mateo

VULCAN LANE, bet. Stockton & Powell, from 726 Vallejo (N.) to Card Alley, Kearny & 3d (green) or Union st. cars (1-2 blk).

W. STREET, bet. V. & X., from 15th av. (W.) to Ocean Boulevard, Ocean av. cars (at Ingleside House) nearest

WAGNER ALLEY, bet. Jones & Leavenworth, from 319 Eddy (S.), Eddy st. cars (direct), Jones branch O'Farrell, Jones & Hyde line, or Montgomery & 10th (1-2 blk).

WALBRIDGE, south of Visitacion (4 blks) bet. Astor & County line, near Maison Tract, 20 blks from Mission.

WALDO ALLEY, bet. Broadway & Vallejo, from 1711 Leavenworth (W.), O'Farrell, Jones & Hyde (1 1-2 blks), Union st. cars at Hyde (2 1-2 bks), transfer.

WALL PLACE, bet. Leavenworth & Hyde, from 1336 Jackson (N.), O'Farrell, Jones & Hyde st. cars (1-2 blk), Jackson st. cars (direct), Washington (1 1-2 blks).

WALLER, south of Haight, from the junction of Market & Octavia (W.) to Golden Gate Park (at Stanyan).

1-100 (Octavia to 2100 Market & 100 Laguna), Castro or Haight or Valencia st. cars.
100-200 (100 Laguna to 200 Buchanan), Haight st. cars
300-400 (100 Webster to 200 Fillmore), Fillmore & 16th st. cars (direct) or Haight st. cars (1 blk).
500-600 (200 Steiner to 100 Pierce) Haight st. cars (1 blk).
700-800 (100 Scott to 100 Devisadero) Haight st. cars.
900-999 (Broderick to 101 Buena Vista), Haight st. cars
1000-1199 (Buena Vista to Central av.), Buena Vista Park.
1100-1200 (Buena Vista av. to 1201 Masonic av.) Masonic av. cars (direct) Haight, Ellis or 6th transfer.
1301-1319 (1300 Masonic to DeLong avs.). (See 1100-1200).
1400-1419 (700 Asbury to Tremont av.), Haight or 18th branch San Mateo line.
1500-1531 (700 Clayton to Belvedere), 18th st. branch San Mateo line (direct), Haight st. cars (1 blk).
1600-1700 (700 Cole to 700 Shrader), 18th st. branch San Mateo line, Haight or Ellis & O'Farrell (1 blk).
1700-1799 (700 Shrader to 700 Stanyan), 18th st. branch San Mateo or Ellis & O'Farrell (1 blk).

WALNUT, bet. Central av. & Laurel, from Presidio, (at 3301 Pacific av.) (S.) to California
1-100 (3301 Pacific av. to [illegible] Jackson), Jackson st. cars
200-300 (3400 Washington to [illegible]), [illegible] & Fulton, Sacramento or Jackson st. cars
400-499 (3400 Sacramento to [illegible] California), [illegible] Central av. & Clement, Jackson, California or [illegible], & Eddy & Fulton st. cars

WALNUT AVENUE, bet. Post & Sutter from [illegible] (W.) to 1620 Laguna
1-100 ([illegible] Larkin to 1171 Polk), Larkin & Polk or Sutter st. cars (direct)
100-299 ([illegible] Polk to 1[illegible] Van Ness av.) Sutter or Larkin & Polk st. cars (direct)
200-499 (Van Ness [illegible])
500-599 ([illegible] to [illegible] Laguna), Sutter st. cars

WALTER, bet. Sanchez & Noe, from 835 13th south to 876 14th, Fillmore & 16th or Castro st. cars (1 1-2 [illegible]), or Haight (2 1-2 blks)

WALTHAM, bet. Ripley & Precita av., from Alabama (W.) to Folsom (Bernal Heights), Folsom & San Bruno cars (3 blks) at Precita [illegible]

WARD, bet. Ordway & Harkness, from 3400 San Bruno av. (W.) to Piper & [illegible] Tract, San Bruno or Railroad av. cars (at 3400 San Bruno av.)

WARDEN, bet. Stockton & Powell, from [illegible] Francisco, Kearny & 3d st. cars (1 [illegible] blk)

WARE, bet. Wheat & San Bruno av., from [illegible] av. (S.) to 3101 San Bruno av. (Garden Tract), San Bruno cars (1 blk), Railroad av. cars ([illegible] blks)

WARREN AVENUE, (closed), bet. Howard & [illegible]

WARREN PLACE, bet. 16th & 17th, from [illegible] Mission (E.), Mission st. cars (direct), Fillmore & 16th (1-2 [illegible])

WASHINGTON, bet. Clay & Jackson from East Street (at Pier No. 3) (W.) to 1st av.

1-100 (201 East North to 300 Drumm), Union [illegible] cars (direct); Kearny & Mission, Sacramento [illegible] cars terminating at ferry (2 blks), California (3 blk
200-300 (400 Davis to 600 Front), Union [illegible] or Sacramento (2 blks), California (3 blks)
400-500 (600 Battery to 600 Sansome), Sansome or Union st. cars (direct), Clay (from ferry) (1 blk) Sacramento or Montgomery (2 blks), California (3 blks)
Postoffice, Appraisers' Bldg. & Custom House bet. Washington, Jackson, Battery & Sansome
500-600 (600 Sansome to 700 Montgomery) Montgomery Sansome or Union st. cars (direct), Clay (from ferry), or Kearny (1 blk) Sacramento (2 blks), California (3
600-700 (700 Montgomery to 800 Kearny) Montgomery or Kearny st. cars (direct), Clay or Union st. cars (1 blk), Sacramento (2 blks), California (3 blks)
Hall of Justice, cor. Washington & Kearny
800-900 (900 Dupont to 1000 Stockton) (Chinatown District), Washington (going to ferry) direct, Kearny, Montgomery, Powell, Jackson & Washington or Clay st. cars (1 blk), Sacramento st. cars (2 blks).
1000-1100 (1100 Powell to 1200 Mason), Washington, Jackson or Powell st. cars (direct)
1200-1300 (1300 Taylor to 1400 Jones), Washington st. cars (direct), Jackson or Clay (1 blk), Sacramento (2 blks)
1400-1500 (1400 Leavenworth to 1400 Hyde), O'Farrell, Jones & Hyde or Washington st. cars (direct), Jackson or Clay st. cars (1 blk), Sacramento (2 blks).
1600-1700 (1700 Larkin to 1800 Polk), Larkin & Polk or Washington st. cars (direct), Jackson or Clay st. cars (1 blk), Sacramento (2 blks).
1800-1900 (1900 Van Ness av. to 2000 Franklin), Washington st. cars (direct), Jackson (1 blk), Larkin & Polk or Sacramento & Clay (2 blks), California (3 blks)
2000-2100 (2100 Gough to 2200 Octavia), Washington st. cars (from Central av.) direct, Jackson st. cars (1 blk).
2200-2300 (2300 Laguna to 2400 Buchanan), Washington st. cars (direct) Jackson st. cars (1 blk) Polk & Larkin (on Pacific av.) or Sacramento & Clay (2 blks).
2400-2500 (2300 Webster to 2400 Fillmore) Fillmore & 16th or Washington st. cars (direct), Jackson st. cars (1 blk), Larkin & Polk or Sacramento & Clay (2 blks)
2500-2599 (2400 Fillmore to 2400 Steiner) (see 2400-2500)
2600-2799 (Steiner to Scott), Alta Plaza.
2800-2900 (2301 Scott to 2300 Devisadero), Eddy & Fulton or Devisadero st. cars (direct), Jackson st. cars (1 blk), Sacramento (2 blks).
3000-3100 (2200 Broderick to 2100 Baker) Jackson st. cars (1 blk), Eddy & Fulton or Sacramento (2 blks).
3200-3300 (2100 Lyon to 2200 Central av.), Jackson st. cars (direct) Eddy & Fulton or Sacramento (2 blks)
3400-3500 (200 Walnut to 200 Laurel), Jackson st. cars (1 blk), Sacramento or Eddy & Fulton cars (2 blks)
3600-3700 (200 Locust to 200 Spruce), Eddy & Fulton st. cars (2 blks), on Sacramento, Sutter, Central av. & Clement or Cliff (Motor) cars (3 blks).
3800-3999 (200 Cherry to 100 1st av.), (see 3600-3700)

WASHINGTON ALLEY, bet. Kearny & Dupont, from 746 Washington (N.) to 635 Jackson; Kearny or Montgomery st. cars (1-2 blk), Sacramento (2 blks), Clay (from Ferry), (1 blk).

WASHINGTON AVENUE, bet. 9th & 10th, from 1315 Mission (SE.) to 1318 Howard, Mission or Howard (direct) Montgomery & 10th or Larkin & Polk (1-2 blk), Market st. cars (except McAllister) (1 1-2 blks).

WASHINGTON PLACE (See Washington Alley).

WASHINGTON SQUARE, bet. Union, Filbert, Stockton, Montgomery av. & Powell; Union or Kearny & 3d st. cars (direct), Powell st. cars (1 blk).

WASHOE PLACE, bet. Powell & Mason, from 615 Vallejo (N.), Kearny & 3d, or Powell st. cars (1-2 blk)

WATER, bet. Chestnut & Francisco, from 2219 Mason (W.) to 2324 Taylor, Powell (direct), Kearny & 3d st. cars (1 1-2 blks).

WATER FRONT, along the bay, from 21st (S.) to County Line (at 27th av. south), (South S. F.) submerged.

WATERLOO, south of Cortland, from 2001 San Bruno av. (E.) to Loomis (South S. F.), San Bruno cars.

WATERVILLE, bet. Elmira & Conklin, from Helena interruptedly (S.) to Thornton av. (South S. F.), San Bruno cars (4 blks).

WATSON PLACE, west of & parallel to Mission, from Onondaga (SW.), West End Tract, near San Miguel, Mission st. cars (direct).

WATT AVENUE, from Morse near 5600 Mission (SE.) to Bellevue av., (West End Homestead, near County line), San Mateo cars (6 blks).

WAYLAND, bet. Bacon & Woolsey, from Charter Oak av. (SW.) to La Grande av. (University Mound)

1-100 (Charter Oak av. to San Bruno), San Bruno cars.
200-300 (Girard to Berlin), San Bruno cars (1 blk).
400-500 (Goettingen to Somerset), San Bruno cars (3 blks)
600-700 (Holyoke to Hamilton), San Bruno cars (5 blks)
800-900 (Bowdoin to Dartmouth), San Bruno cars (7 blks)
1000-1100 (College to University), San Bruno cars (9 blks)
1200-1300 (Princeton to Amherst), San Bruno cars ([illegible]
1400-1500 (Yale to Cambridge), San Bruno cars (13 blk
1600-1700 (Oxford to Harvard), San Bruno cars (15 blks)
1800-1900 (Gambier to Madison), San Bruno cars (17 blks) Mission (17 blks).
2000-2100 (Knox to Mansfield), San Bruno cars ([illegible] blks), Mission (15 blks).
2200-2300 (Ion to Grant), Mission st. cars (13 blks), San Bruno (21 blks).
2400-2500 (Saratoga to Logan), Mission st. cars ([illegible] blks).

WAVERLY PLACE, bet Dupont & Stockton, from 816 Sacramento (N.) to 815 Washington (Chinatown District).
1-99 (816 Sacramento to 815 Clay). Sacramento or Clay st cars (direct). Kearny or California (1 1-2 blks)
100-199 (816 Clay to 815 Washington Clay st cars direct). Sacramento (1 blk), California (2 1-2 blks)
NOTE—Sansome, Montgomery or Kearny transfer to Clay

WEBB, bet Montgomery & Kearny, from 634 California (N.) to 631 Sacramento California or Sacramento st cars (from Montgomery or Kearny st cars (1-2 blk), Clay (from ferry) (1 1-2 blks)

WEBB PLACE, bet Green & Union, from 1719 Mason (W.), Powell or Union st cars (direct); Kearny & 3d (1 1-2 blks)

WEBSTER, bet Buchanan & Fillmore, from Hermann (N.) to the bay (at Lewis)
1-3600 (Hermann to Bay). Fillmore & 16th st. cars (1 blk
1-50 (13th to 600 Hermann). Fillmore & 16th (1-2 blk), Haight st cars (2 blks)
100-200 (300 Waller to 400 Haight), Haight st. cars (direct) Fillmore & 16th (1 blk)
300 400 (500 Page to 600 Oak), 6th, Ferries, Park & Ocean (direct), Fillmore & 16th (1 blk), Haight (2 blks)
500 600 (700 Fell to 800 Hayes) Hayes st cars (direct) Fillmore & 16th or (1 blk) Ferries, Park & Ocean cars.
700-800 (800 Grove to 800 Fulton), Fillmore & 16th or Hayes McAllister or 6th, Park & Ocean cars (1 blk)
800-900 (800 Fulton to 1100 McAllister), McAllister (direct), Fillmore & 16th, or 6th, Park & Ocean cars (1 blk)
900-1000 (1100 McAllister to 1200 Golden Gate av.), Fillmore & 16th or (6th), Ferries, Park & Ocean cars, McAllister or Turk (from Devisadero) (1 blk)
1100-1200 (1300 Turk to 1400 Eddy), Eddy & Fulton, (6th) Ferries Park & Ocean cars (direct), Fillmore & 16th (1 blk) Ellis (2 blks).
1300-1400 (1500 Ellis to 1600 O'Farrell) Ellis & O'Farrell st cars (direct), Eddy or Fillmore & 16th (1 blk).
1400-1500 (1600 O'Farrell to 1700 Geary), Geary or Ellis & O'Farrell st cars (direct), Fillmore & 16th (1 blk)
1600-1700 (1800 Post to 1900 Sutter), Sutter st. cars (direct), Fillmore & 16th st cars (1 blk).
1800-1900 (2100 Bush to 2200 Pine), Fillmore & 16th, California or Sutter st. cars (1 blk).
1900-2000 (2200 Pine to 2300 California), California st. cars (direct), Fillmore & 16th (1 blk)
2100-2200 (2400 Sacramento to 2400 Clay), Sacramento st. cars(direct)), Fillmore & 16th or California (1 blk).
2300-2400 (2400 Washington to 2300 Jackson), Jackson or Washington st cars (direct), Fillmore & 16th (1 blk).
2400-2500 (2300 Jackson to 2300 Pacific av), Jackson or Larkin & Polk st cars (direct), Fillmore & 16th (1 blk).
2600-2700 (2200 Broadway to 2200 Vallejo), Fillmore & 6th or Larkin & Polk st cars (1 blk), Jackson (2 blks) or Union st cars (3 blks).
2800-2900 (2100 Green to 2100 Union), Union st. cars direct) NOTE—O Farrell, Jones & Hyde transfer to Union, Fillmore & 16th (1 blk).
3000-3100 (2100 Filbert to 2100 Greenwich) Union or Fillmore st. cars (1 blk).
3200-3300 (2000 Lombard to 1900 Chestnut), Fillmore & 16th st. cars (1 blk)
3300-3500 (Chestnut to Bay), Lobos square, Fillmore and 16th st. cars.
3400-3500 (1800 Francisco to 1700 Bay), Fillmore & 16th
3600-3700 (1700 North Point to 1600 Beach), see 3400-3500.
3800-3900 (1400 Jefferson to Tonquin) (see 3400-3500).

WEBSTER PLACE, bet. Jackson & Pacific, from 2414 Webster (E.), Larkin & Polk or Jackson st. cars (1-2 blk), Fillmore & 16th or Washington st. cars (1 1-2 blks).

WELDON, west of San Bruno av. (2 blks), from Crescent av. (SE.) to Rickard, San Bruno cars (2 blks).

WELLS AVENUE, or **Albert Alley**, bet. 15th & 16th, from 212 Dolores (W.) to Landers, Fillmore & 16th (1-2 blk), San Mateo cars (1 1-2 blks) Valencia or Castro (2 1-2 blks). NOTE—This street is closed.

WELLS COURT, bet. Dupont & Stockton, from 425 Lombard (S.), Kearny & 3d (1 1-2 blks), Powell (2 1-2

WELSH, bet. Bryant & Brannan, from 38 Zoe (W.) to 4th.
1-100 (38 Zoe to 537 4th), Ellis & O'Farrell (at 4th), 2d & Bryant or 5th & Sansome (1-2 blk), also inbound San Mateo cars (1-2 blk).
100-143 (522 4th to W. of 4th) (see 1-100).
150-199 (5th to East of 5th) (see 1-100).

WEST AVENUE, bet. Highland & Cortland avs. from 3601 Mission (SE.) to Holly Park (Bernal Heights), Mission st cars (direct).

WEST EDDY, bet. Turk & Odd Fellows' Cemetery, from North Willard (W.) to 684 1st av., McAllister or Geary st cars (2 blks).

WEST EL DORADO, bet. South & Yuma, from 16th & Mississippi, (NW) to 6th, (Potrero), Kentucky st. cars (4 blks)

WEST END ALLEY, bet. Hyde & Larkin, from 1226 Green, (N) to 1223 Union; Union or O'Farrell, Jones & Hyde st cars (direct).

WEST LAKE AVENUE, east of San Jose av. (2 blks), from Geneva av (SW) to Mount Vernon av., bet. Delaware & Huron avs , near San Miguel; San Mateo cars (2

WEST MISSION, bet Mission & Market, from 1600 Mission & 12th (SW.) to Hermann; thence (S.) to 1700 Mission & 13th
1-100 (1600 Mission & 100 12th to 100 Hermann), Mission st. cars (direct), Haight, Valencia or Castro (1 blk).
100-199 (100 Hermann to 1700 Mission & 300 13th), Mission st cars (direct), Valencia st. cars (1 blk), Castro or Haight (1 1-2 blks).

WEST PARK, bet Highland & Richmond avs. from San Jose av to Holly Park av. (Bernal Heights).
1-100 (San Jose av to 3800 Mission), Mission st. cars.
100-199 (53 Holly to Holly Park), Mission st. cars.

WESTON PLACE, bet. 4th & 5th, from Bryant (closed).

WETMORE PLACE, bet. Powell & Mason, from 1018 Clay (N.) to 1019 Washington; Powell or Jackson st. cars (1-2 blk) Clay st cars (direct), Sacramento (1 1-2 blks).

WHEAT, bet Crane & Ware, from Paul av. (S.) to Salinas av. (Paul Tract South S F.), San Bruno cars

WHEELOCK PLACE, bet Stockton & Powell, from 734 Vallejo (N.), Union or Kearny & 3d (green) cars (1-2 blk), Powell (1 1-2 blks)

WHITE, bet Hyde & Larkin, from 1322 Vallejo (N.), O'Farrell, Jones & Hyde st. cars (1-2 blk), Larkin & Polk (1 1-2 blks).

WHITE'S PLACE, bet Sutter & Bush, from 806 Jones (E.), O'Farrell, Jones & Hyde or Sutter st cars.

WHITING, bet Lombard & Chestnut, from 1814 Dupont (E.) to Julius; Kearny & 3d st cars (2 1-2 blks), Powell (3 1-2 blks)

WHITNEY, bet. Dame & Sanchez, from 351 30th (S.) to 100 Randall (Fairmount Tract), San Mateo cars (4

WHITTIER, bet. Oliver & Lowell, from 5651 Mission (SE.) to County line (at Hanover), (West End Homestead, near Ocean View), Cemeteries line (4 blks)

WIELAND, bet. Gundlach & Bigelow, from Visitacion (SW) to Medford, Railroad av. cars (15 blks), Mission (23 blks), San Bruno cars (30 blks).

WIELAND AVENUE, bet. Spreckels & Milton av. from Circular & Paulding av. (S. P. R. R.) (W.) to House of Refuge lot, Sunnyside; San Mateo cars

WILDE, west of San Bruno av., bet Harkness & Barry, from 3000 San Bruno (SW) to Goettingen, Railroad av. cars (direct), San Bruno cars (6 blks).

WILDER, north of Berkshire, bet. Chenery & Berkshire, from 374 Arlington, near San Jose av. (NW.) to Diamond; San Mateo cars (at Glen Park).

WILDEY AVENUE, bet. Bush & Pine, from 1819 Webster (W.) to 1918 Steiner.
1-99 (1819 Webster to 1918 Fillmore), Fillmore & 16th st cars (direct), California or Sutter (1 1-2 blks).
100-199 (1916 Fillmore to 1918 Steiner) (same as 1-99

WILLARD, bet. Stanyan & 1st av., from Golden Gate Park (S.) to Belmont.
1-100 (G. G. Park to 600 Frederick), Ferries, Park & Ocean (direct) Masonic av. cars (1 blk).
200-300 (300 Carl to 300 Parnassus av.), Ferries, Park & Ocean cars (from 6th) or Masonic av. cars (direct).
300-399 (300 Parnassus av to Belmont av) Masonic av. cars Ellis, Haight, 18th, or 6th st. cars transfer

WILLARD NORTH, bet. Stanyan & 1st av., from West Eddy (S.) to Fulton.
1-100 (West Eddy to Turk), Geary or McAllister st. cars
200-300 (Aldine & 2800 Golden Gate av. to McAllister) McAllister st. cars (2 blks) on Fulton.
300-399 (1700 McAllister to 1400 Fulton), McAllister st.

WILLIAM, bet. Taylor & Jones, from 418 O'Farrell (N.) to 619 Post
1-100 (418 O'Farrell to 551 Geary), Geary st or O'Farrell, Jones & Hyde (direct), Montgomery & 10th (1 blk)).
100-199 (554 Geary to 619 Post), Geary, O'Farrell, Jones & Hyde, or Montgomery & 10th st. cars (direct).

WILLIAMS AVENUE, south of & parallel to Thornton av. from Railroad & 22d avs. (W. to P. south; Silver Terrace, South S. F.), Railroad av. cars (direct), San Bruno cars (4 blks).

WILLOW AVENUE, bet. Eddy & Ellis, from Larkin (W.) to Webster.
1-100 (619 Larkin to 723 Polk), Larkin & Polk or Eddy & Fulton st. cars.
200-300 (813 Van Ness av. to 920 Franklin), Eddy & Fulton st. cars (1-2 blk), Ellis & O'Farrell st. cars (1 1-2 blks), Ellis (from Park) (1-2 blk).
400-500 (925 Gough to 1015 Octavia) (see 200-800)
600-700 (1151 Laguna to 1318 Buchanan) (see 200-300).
700-799 (1317 Buchanan to (W.) of Buchanan) (see 200-

WINSLOW, bet. Peralta & Holladay avs , from Esmeralda av. (S.) to Powhattan (Bernal Heights), San Bruno cars.

WINTER LANE, bet. Green & Union, from 1718 Mason (E.); Powell or Union (direct), Kearny & 3d (3 1-2 blks).

WINTHROP, bet Montgomery & Kearny, from 224 Lombard (N.) to 124 Chestnut; Kearny & 3d st. cars (3 1-2 blks) NOTE—This street is closed.

WISCONSIN, bet. Arkansas & Carolina, from 16th (opp. 8th) (S) to Tulare (Potrero).
1-100 (8th & Irwin to 1300 16th), 8th & 18th (1 blk).
100-200 (1300 16th to 1600 17th), 8th & 18th st. cars.
200-300 (17th to Mariposa), Jackson Park
300-400 (1600 Mariposa to 1700 18th), 8th & 18th st.
500-600 (1700 19th to 1800 20th), 8th & 18th (3 blks).
600-700 (1800 20th to 1800 22d), 8th & 18th or East 22d & 24th st cars (4 blks).
900-1000 (1900 23d to 1900 24th), East 22d & 24th st. cars
1100-1200 (2000 25th to 2100 Army), East 22d st. cars

WOLFE, bet. Peralta av. & Montcalm, from Isabel (SW.) to Peralta av. (2 blks south of Army)
1-100 (Isabel to Franconia av.), San Bruno cars.

WOOD, bet. Masonic av. & Collins, from Laurel Hill Cemetery (S) to Lone Mountain (at Turk)
1-100 (Laurel Hill Cemetery to 300 Point Lobos av.).
200-300 (St. Rose's av. to Junipero), Geary st. cars.

WOODLAND AVENUE, south of Parnassus av., from Belmont av. to Lotta; Ellis & O'Farrell st. cars or Ferries, Park & Ocean cars.

WOODWARD AVENUE, bet. Mission & Valencia, from 319 13th (S.) to 324 14th (to S. P. Hospital), Mission, Valencia or San Mateo cars (1-2 blk).

WOOL, bet. Andover av. & Bennington, from Powhattan & North av. (S.) to Cortland av. (Bernal Heights).
1-100 (North to Eugenia av.), Mission st. cars (6 blks).

WOOLSEY, bet. Wayland & Dwight, from Charter Oak av (SW.) to La Grande av. (at Logan), University Mound, (see Wayland numbers same).

WORCESTER AVENUE, west of San Jose av., from Palmetto av. (S. P. R. R.) (NW.) to Rancho Laguna de la Merced, beyond Thornton; Cemeteries line (7 blks).

WORDEN, bet. Stockton & Powell, from 306 Francisco (N.) Kearny & 3d cars (1-2 blk), Powell (2 1-2 blks).

WORDEN AVENUE, bet. Naglee & Farragut avs. from 5650 Mission (NW.) to 2701 San Jose av.; Cemeteries line

WORTH, bet. Douglass & View av. from 4401 21st (S.) to 4300 22d; West 22d & 24th (4 blks), Castro (5 blks).

WYOMING, bet Dakota & Ohio, from Islais Creek Channel (S) to India (submerged).

WYOMING AVENUE, bet. San Jose av. & Huron, from Mt. Vernon av. (SW.) to Regent.
1-100 (Mt. Vernon av. to Ottowa av.) Cemeteries line.
200-300 (Foote av. to Naglee av.) Cemeteries line.
400-500 (Worden av. to 200 Farragut av.) Cemeteries line,
600-700 (200 Sherman av. to 200 Sickles av.) Cemeteries
700-799 (200 Sickles av. to 46 Regent) Cemeteries line.

X. STREET, (Sunset District) south of W., from 16th av. (W.) to Ocean Boulevard; Ocean av. cars to Ingleside nearest car line.

YALE, bet. Amherst & Cambridge, from Silver av. (SE) to Mansell, (University Mound).
1-100 (Silver av. to Silliman), San Bruno cars (13 blks).
200-500 (Felton to Wayland), Old Ladies' Home
600-700 (Woolsey to Dwight), (see 1-100).
800-900 (Homestead to Mansell), (see 1-100).

YERBA BUENA, bet. Mason & Taylor, from 1118 Sacramento (N) to 1119 Clay; Sacramento or Clay st. cars (direct); Powell, California (1 1-2 blks).

YORK, bet. Hampshire & Bryant, from Division (S. P.
1-100 (10th to Division) not opened through.
100-200 (Division to Alameda), 2d & Bryant, 8th & 18th or Montgomery & 10th st. cars (1 blk).
300-399 (900 15th to 2300 16th), 8th & 18th, Bryant or Fillmore & 16th st. cars (1 blk).
NOTE Bet 16th & 17th, Franklin Park, no numbers have been allowed.
400-500 (2600 17th to 2600 Mariposa), Bryant st cars
600-700 (2700 18th to 2700 19th), Bryant st. cars (1 blk)
800 900 (2800 20th to 2700 21st), Bryant st. cars (1 blk)
1000-1100 (2700 22d to 2800 23d), 2d & Bryant or Mission & East 22d & 24th st. cars.
1200-1300 (2800 24th to 2900 25th) (See 1000-1100 above).
1400-1499 (2900 26th to 2900 Army), Bryant st. cars

YUMA, bet 16th & West El Dorado, from 6th (SW.) to 16th (Potrero); Kentucky st, cars (5 blks)

ZOE, bet. 3d & 4th, from 537 Bryant (SE) to 432 Brannan, Bryant & 2d, Fifth & Sansome, or inbound San Mateo cars (direct), Ellis & O'Farrell (on 4th), or Third & Kearny (1-2 blk), San Mateo cars (from ferry) (1 1-2

ZOE PLACE, bet Beale & Fremont, from 317 Folsom (S), Folsom st. cars (direct), Harrison & Guerrero (S. F. & S. M), or Howard (1 1-2 blks)

Additions and Corrections.

BERNAL PARK, bounded by Alabama, Folsom & Precita av San Bruno cars (direct)

BOYLSTON west of San Bruno av bet. Merrill & Payson Tract from Silver av. (N.) to Rickard. San Bruno cars (3 blks).

DUNKIRK (Now Nevada)

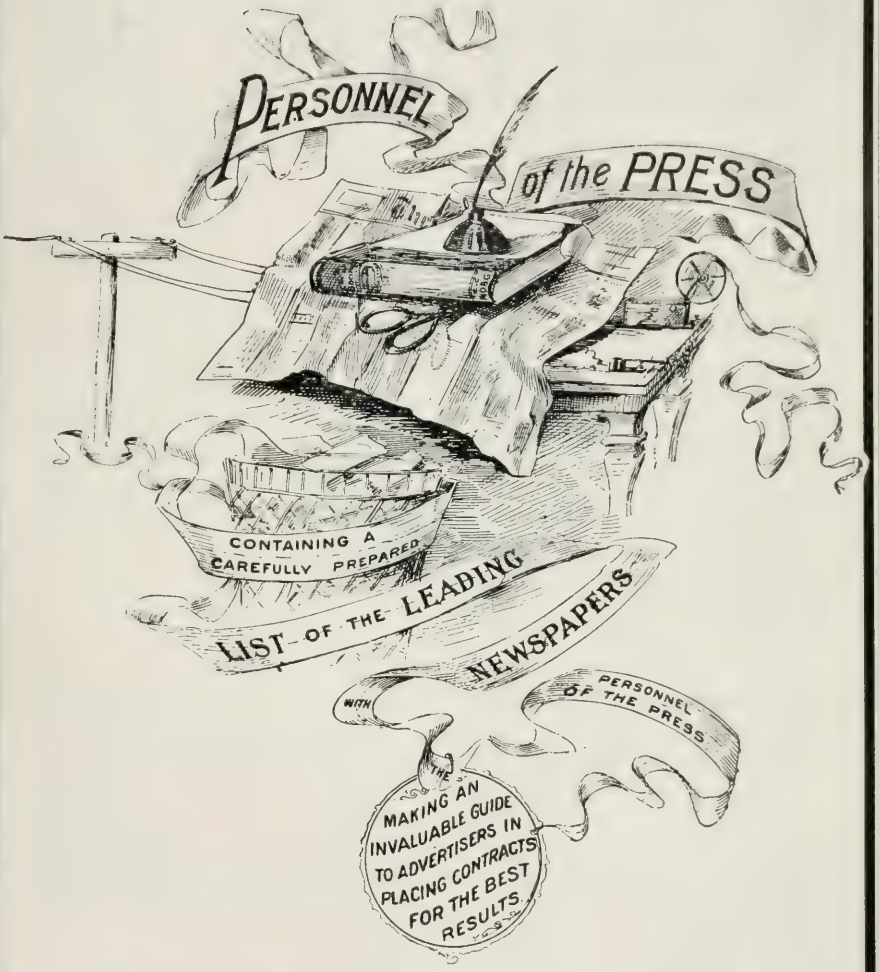
PERSONNEL
of the PRESS
CONTAINING A
CAREFULLY PREPARED
LIST OF THE LEADING
NEWSPAPERS
WITH
THE
PERSONNEL
OF THE PRESS
MAKING AN
INVALUABLE GUIDE
TO ADVERTISERS IN
PLACING CONTRACTS
FOR THE BEST
RESULTS

The San Francisco Chronicle

The Best Pacific Coast Newspaper

THE CHRONICLE'S NEW BUILDING
In Process of Erection

The Best Pacific Coast Advertising Medium

THE DAILY CHRONICLE

DELIVERED BY CARRIER

20 cts per Week 75 cts per Month

In all Principal Cities and Towns on the Pacific Coast

By Mail, Postage Paid

Daily Chronicle, including Sunday, one year, $8.00
Daily Chronicle, including Sunday, six months, $4.00
Sunday Chronicle, one year, $2.50
Weekly Chronicle, one year, $1.50; six months, 75 cents

M. H. DE YOUNG, Proprietor

SAN FRANCISCO, CALIFORNIA

SAN FRANCISCO CHRONICLE.

M. H. de YOUNG

JOHN P. YOUNG, Managing Editor.

Business Office and Editorial Rooms—Intersection of Market, Kearny and Geary Sts.

GEORGE H. FITCH.....Night Editor
E. F. ADAMS.....Editorial Writer and Agricultural Editor
E. E. BOWLES.....Sunday Editor
W. B. THOMPSON.....Commercial Editor
COLGATE BAKER.....Dramatic Editor
EVA MADDEN.....Society Editor
B. BENJAMIN.....Sporting Editor
H. B. SMITH.....Assistant Sporting Editor
L. C. SIMPSON.....Telegraph Editor
W. H. B. FOWLER.....Telegraph Editor
L. J. PINKSON.....Exchange Editor
F. C. SULLIVAN.....Librarian
E. J. ANDERSEN.....Secretary

ART DEPARTMENT.

T. LANGGUTH
H. C. FISHER
G. FOWZER
L. ARMSTRONG
J. E. WARHURST
A. F. PARTIE
M. DEL MUE
W. R. de LAPPE
A. HUNT
J. B. LONG
H. B. COLEMAN
J. MARRON
S. SCHUHLE
L. McNEILL
P. DREYER

LOCAL STAFF.

H. E. HUNT.....City Editor
F. W. STOWELL and E. L. JONES.....Assistants

J. R. HICKEY
L. S. WHITCOMB
ARCHIE RICE
J. E. LINDSEY
W. A. McCAFFERY
H. C. CABLIN
E. W. PARKER
C. S. GILMAN
C. REMINGTON
T. F. PREUDERGAST
I. CHOYNSKI
A. J. PORTER
A. M. ALLEN
M. J. CARROLL
C. J. SMITH
MISS A. C. WINCHELL
C. G. LANE
D. PAUL
W. O. McGEEHAN
W. H. THOMSON
H. ROBERTS
W. R. STEWART
C. A. HORNE

BUSINESS OFFICE.

CHARLES de YOUNG.....Business Manager. Advertising Manager
M. M. STEWART.....Circulation Manager
JAMES G. CHESLEY.....Cashier
W. D. BURLINGAME.....Assistant Cashier
E. S. RIGGINS.....Purchasing Agent

The San Francisco Call is a newspaper —that's all

¶ The Call is a FREE newspaper: nobody can put into it what ought not to be printed --nobody can keep out of it what ought to be printed.

¶ The Call is a FEARLESS newspaper: it will expose any man or set of men whom it finds doing wrong, no matter how powerful he or they may be.

¶ The Call is a FAIR newspaper: it strives to tell only the plain truth. When it makes a mistake it will rectify it without pressure or persuasion.

Freedom--Fearlessness--Fairness--

These are qualities that the people seem to appreciate---They explain the new Call's great success.

JOHN D. SPRECKELS, Proprietor
CHAS W. HORNICK, General Manager
ERNEST S. SIMPSON, Managing Editor

THE SAN FRANCISCO CALL.

JOHN D. SPRECKELS, Proprietor.

CHARLES W. HORNICK, General Manager.

ERNEST S. SIMPSON, Managing Editor.

BUSINESS DEPARTMENT.

F. W. WORCESTER ..... Business Manager
C. H. HOUSE ..... Advertising Manager
K. T. BOARDMAN ..... Circulation Manager
J. W. BURROWS ..... Cashier
WILLIAM DAVY ..... Supt. Composing Room
T. PACKHAM ..... Supt. Stereotype Room
A. E. BOYLE ..... Supt. Press Room
F. BEHRE ..... Supt. Engraving Room
F. E. RAUBINGER ..... Supt. Mailing Dept.
ROBT. MUSCHOID ..... Supt. of Carriers
E. P. GOSLING ..... Secretary to General Manager

EDITORIAL DEPARTMENT.

H. A. FRENCH ..... News Editor
E. L. GRUENER ..... Night Editor
W. J. WEYMOUTH ..... Special Writer
E. F. CAHILL ..... Special Writer
GEO. A. VAN SMITH ..... Political Editor
W. B. ANTHONY ..... Dramatic Editor
R. M. STEELE ..... Sunday Editor
F. W. SCHELL ..... Exchange Editor
F. H. DEWEY ..... Commercial Editor
J. F. O'DONNELL ..... Asst. Commercial Editor
A. M. JOHNSON ..... Librarian
J. R. JEFFERY ..... Turf Editor
KATHLEEN THOMPSON ..... Society Editor
E. C. STOCK ..... Fraternal Editor
R. A. SMYTH ..... Sporting Editor
J. R. JEFFERY ..... Turf Editor
J. F. O'DONNELL ..... Assistant Commercial Editor
F. H. DAY ..... Commercial Editor
A. M. JOHNSON ..... Exchange Editor
ELLA A. CLARK ..... Assistant Librarian
F. W. SCHELL ..... Librarian
M. G. JONES ..... Editorial Secretary
E. W. CLARKE ..... Head Copyreader
B. CROMWELL ..... Copyreader
L. E. STOVER ..... Copyreader
H. T. QUINN ..... Copyreader
P. L. BRYANT ..... Copyreader
F. M. WILTERMOOD ..... Copyreader

LOCAL STAFF.

W. L. BROWN ..... City Editor

P. A. SINSHEIMER	W. G. SMITH	J. H. GILMOUR
LUCY B. JEROME	R. R. l'HOMMEDIEU	G. L. CAMPBELL
JAMES P. SLEVIN	JOSEPH MURPHY	W. R. COLE
W. L. DOYLE	A. C. McDOUGALL	L. A. LAVERS
M. G. MAURY	W. J. SLATTERY	F. M.GILMORE
G. L. SEESE	CHARLES MORRISON	HARRY DAVIDS
F. W. VINCENT	A. L. PRICE	

ART STAFF.

C. W. ROHRHAND ..... Head Artist

W. FRANCIS	R. C. EWER
R. W. BOROUGH	G. W. HALEY

R. O. YARDLEY

The Bulletin

SUBSCRIPTION PRICE

25 CENTS A MONTH

Guarantees a Larger Circulation than any other daily newspaper on the Pacific Coast.

R. A. CROTHERS, Publisher SAN FRANCISCO

THE BULLETIN.

R. A. CROTHERS.....Editor and Proprietor

FREMONT OLDER.....Managing Editor

J. H. CROTHERS.....Business Manager

H. S. THOMPSON.....City Editor

E. S. SPRING.....Commercial Editor

HYLAND L. BAGGERLY.....Sporting Editor

SPECIAL WRITERS.

EUSTACE CULLINAN.....Editorial Writer

E. J. LIVERNASH — JANE CARR — PAULINE JACOBSON

REV. WILLIAM RADER — FRANCES JOLLIFFE

CORRESPONDENTS.

J. L. CARMICHAEL, Washington, D. C.

S. SCHROFF, New York.

H C. RIXFORD, Stanford University.

A. P. STIEFVATER, Oakland.

CARL HOFMAN, University of California.

LOCAL STAFF.

ALEXANDER BEYFUSS — R. E. FENAUD — M. GREENBERG

FRANK J. SHERIDAN — EDWARD F. O'DAY — F. L. HAVENNER

JOHN TAYLOR WALDORF — J. H. TIMMONS — FRANK MULGREW

HUGH S. THOMPSON — M. MICHELSON

ART DEPARTMENT.

H. R. CHAPIN.....Superintendent

H. G. HOTH

A. CARLEY.....Superintendent Stereotype Department

F. P. MALONE.....Superintendent Etching Department

WM. E. EAGAR.....Superintendent Press Room

G. B. DILLON.....Superintendent Composing Room

H. D. LA COSTE — GUS. S. OSBORN.

New York Office, Nassau Beekman. — Chicago Office, Tribune Building

TOWN TALK

A WEEKLY JOURNAL OF NEWS AND COMMENT

Devoted to the Improvement of Taste and the Instruction and Entertainment of the masses.

Its leading Artieles are Always Timely. It Keeps You Informed About People in the Public Eye

SUBSCRIPTION, $4.00 PER ANNUM

Foreigu Countries (in Postal Union), **$5.00 per Annum**

Advertising Rates on Application

1561 Post Street, San Francisco

Architecture and Art Decorations

JOHN QUADT COMPANY, Inc.

WHOLESALE AND RETAIL DEALERS IN

Wall Paper, Paints, Varnishes Brushes, Room Mouldings, Window Shades, Sheetings, Lincrusta

Sole Agents for ***GRANITITE,*** A Roofing Paint.

1421-1431 Market Street, near Tenth, - - San Francisco

Telephone Market 695

Geo. A. Schastey H. P. Vollmer Robt. M. Beggs

SCHASTEY & VOLLMER

Interior Contractors

DECORATIONS WORD WORK FURNISHINGS

Contracts assumed for the reconstruction and complete
Decoration, Furnishing and Equipment of Interiors.

Telephone Franklin 2729
1930 Van Ness Avenue

SAN FRANCISCO,
CALIFORNIA.

S. Dunckel Company

Dealers in

Wall Paper, Paints, Oils, Glass

Decorating, Painting and Paper Hanging

473 McALLISTER STREET, SAN FRANCISCO

Phone Market 4904

H. Maundrell
Painter

....Dealer in....

Paints, Oils, Wall Paper, Etc.

Estimates Furnished on all Classes of Work

Office and Store 464 Golden Gate Ave. . . . . San Francisco
and Builders Exchange, 180 Jesse Street.
Phone Franklin 1132

PHONE FRANKLIN 2852

J. F. HOTTER
Manufacturer of

Curtain Rods **Window Shades** Poles and Draperies

604 Larkin Street **San Francisco, Cal.**

CHAS. M. PLUM & CO.
ESTABLISHED 1850

Carpets, Furniture, Upholstery

1632-48 California Street Between Van Ness Avenue and Polk Street

IF YOU WANT A **Gas Stove or Hot Water Heater**
or anything in the Gas or Electric line, get prices from

The Gillespie-Maxson Co., 1833 Polk St.
Telephone Franklin 3426 **Bet. Washington and Jackson Sts.**

DEALER IN
GAS AND ELECTRIC APPLIANCES OF EVERY DESCRIPTION FOR COOKING, HEATING AND LIGHTING.

EXPLANATION.

In connection with the San Francisco Street Number Guide consult the Street Car Routes—(pages 536 to 540), giving first and last cars and notes regarding issuing and receiving transfers. On the following lines ask conductor for transfers when settling fare; for street cars to any number see pages 542 to 582.

According to the method adopted for numbering buildings, Market Street is the starting point for numbers on all streets running from it in a northerly direction, and the water front for all street running therefrom in a westerly or southwesterly direction.

On all streets between water front and Presidio Ave. the even numbers are on the right-hand side and odd numbers on the left-hand side. Beyond Presidio Av. most of the streets have been numbered in a contrary manner. One hundred numbers are allotted to each block bounded by main streets.

In the streets numbered with a dash (—), it is indicates that the cross street does not extend to that side; (o) the street borders on the bay, or public park, cemetery, etc., consequently there are no buildings on blocks thus designated; (c) the street is not opened through the block; (e) end of street.

Abbreviations.—N. north; E., east; S. south; W., west; av., avenue; bet., between; nr., near; s., side.

Bernal Heights, west of Twenty-sixth, bet. San Bruno Av. and Mission; Clarendon Heights, north of Twentieth, bet. Lincoln Av. and San Miguel Rancho; Lakeview, west of San Jose Av., from Ocean Av. south to Railroad Homestead; Ocean View, west of San Jose Av., near county line; Presidio Reservation, west of Lyon, north of Lake Street, to bay and ocean; Richmond District, west of First Av., north of Golden Gate Park; San Miguel, near junction of San Jose Av. and Ocean Av.; South San Francisco, south of Islais Creek and east of San Bruno Av., to county line and bay; Stanford Heights, west of Bellevue St., from Twenty-fifth to Thirty-first; Sunnyside, west of San Jose Av., near Oceon Av.; Sunset District, south of Golden Gate Park, from First Av. west to Ocean; Sutro Heights, termination of Point Lobos Av., bet. Forty-eighth Av. and Ocean.

A, from First Av bet Point Lobos Av and B, W to the ocean

A South, from Fifth Av South S W to County Line

Aberdeen, W of San Bruno Av nr County Line

Academy, from Fairmount nr Chenery, S to Charles

Accacia, from Ocean Av W of San Jose Av

Acorn Alley, from W s Leavenworth bet California and Sacramento

Acton (West End Homestead), from Mission nr County Line

Ada Alley, from Ada Court nr O'Farrell

Ada Court, from N s O'Farrell bet Leavenworth and Hyde

Adair, from W s Howard bet Fifteenth and Sixteenth

Adam (Bernal Heights), from Eve bet San Bruno Av and Holladay Av

Adams, see Seymour Av

Addison (Fairmount Tract), from Bemis W to Castro

Adela, E of San Bruno Av nr Islais Creek

Adelaide Place, from W s Taylor bet Geary and Post

Adele Alley, from N s Jackson bet Stockton and Powell

Adler, from Montgomery Av bet Pacific and Broadway, W to Dupont

Agate Alley, from N s Post bet Taylor and Jones

Agnes Lane, from S s Green bet Dupont and Stockton

Aileen Avenue, from N s Fifteenth bet Guerrero and Dolores

Alabama, from Division bet Florida and Harrison S to Esmeralda Av

Cross Sts.	W.	
Division	2	1
Alameda	100	101
Fifteenth	200	201
Sixteenth	300	301
Seventeenth	400	401
Mariposa	500	501
Eighteenth	600	601
Nineteenth	700	701
Twentieth	800	801
Twenty-first	900	901
Twenty-second	1000	1001
Twenty third	1100	1101
Twenty fourth	1200	1201
Twenty-fifth	1300	1301
Twenty sixth	1400	1401
Army	1500	1501

Alameda, from the bay W Harrison

Alamo Square, bet Steiner, Scott, Hayes and Fulton

Alaska (South S. F.), from the bay S to India Basin

Alaska Place, from W s Mason bet Bay and North Point

Albany (Fairmount Tract), from [illegible] W to [illegible] Av

Albert, W of San Bruno Av nr County Line

Albert Alley, from W s Dolores bet Fifteenth and Sixteenth

Albion Avenue, from S s Fifteenth bet Valencia and Guerrero, S to Seventeenth

Alcatraz (late Chase), from Islais Creek S to Hecker

Alder Alley, from S s Twenty-first bet Guerrero and Dolores, S to Twenty fourth

Aldine, from Parker Av S of Turk, W to First Av

Alemany, from N s Seventeenth bet Dolores and Church

Alemany Avenue (Academy Tract), N W of Mission, from Tingley S W

Alger Place, from E s First bet Harrison and Bryant

Algeria (South S. F.), see Eighteenth Av South

Alice, from S s Folsom bet Third and Fourth

Alice Alley, from N s Post bet Taylor and Jones

Alleghany (South S. F.), see A South

Allen, from W s Hyde bet Union and Filbert

Allison Avenue, from Mission nr County Line

Alma Avenue, from Clayton nr Grattan, W to Stanyan

Alms House Road, from Stanyan nr Clarendon Av to Alms House

Alpine (late Emma), from S s Thirteenth W of Castro, S to Fourteenth

Alta, from E and W s Montgomery bet Union and Filbert

Alta Plaza, bet Steiner, Scott, Clay and Jackson

Alvarado, from W s San Jose Av bet Twenty-second and Twenty-third, W to View Av

Cross Sts.	N.	S.
San Jose Avenue	2	1
Guerrero	(c)	(c)
Dolores	(c)	(c)
Church	(c)	(c)
Sanchez	400	401
Noe	500	501
Castro	600	601
Diamond	700	701
Eureka		
Douglass	800	801
Hoffman Avenue	900	901
View Avenue	(e)	(e)

Amador (South S. F.), from the bay S of Islais to First Av South

Amazon Avenue (Excelsior Homestead), from Mission nr County Line

Amboy Alley, from N s Union bet Powell and Mason

Amherst (University Homestead), from S s Silver Av bet Princeton and Yale

Amity Alley, from S s Chestnut bet Mason and Taylor

Anderson (Bernal Heights), from S s Esmeralda Av bet Ellsworth and Moultrie

Andover Avenue (Bernal Heights), from S s Esmeralda Av W of Moultrie

Angelica, from S s Nineteenth bet Valencia and Guerrero

Ankeny Place, from E s Powell bet Sutter and Bush

Anna Lane, from N s Eddy bet Powell and Mason, N to Ellis

Annie, from S s Market bet New Montgomery and Third, S E to Mission

Anthony, from N s Mission bet First and Second

Antonio, from W s Jones bet Ellis and O'Farrell

Apollo (Silver Terrace), from Thornton Av S to Williams Av

Appleton, E of San Bruno Av nr Islais Creek

Arago, N W of San Jose Av from Paulding S W to Havelock

Arcadia (Sunnyside), from Mangels Av S to Circular Av

Arch (City Land Ass'n Tract), W of San Jose Av nr County Line

Argentine (South S. F), see Forty-third Av South

Arizona (South S. F), from the bay, S to India Basin

Arkansas, from Sixteenth bet Connecticut and Wisconsin, S to Tulare

Arlington (Fairmount Tract), from San Jose Av nr Charles, S W to Roanoake

Arlington Avenue (Lake View), from Ocean Av S to Lake View Av

Army, from the bay S of Twenty-sixth, W to Fowler Av

Cross Sts.	N.	S.
Illinois	900	901
Kentucky	1000	1001
Tennessee	1100	1101
Minnesota	1200	1201
Indiana	1300	1301
Iowa	1400	1401
Pennsylvania Av	1500	1501
Mississippi	1600	1601
Texas	1700	1701
Missouri	1800	1801
Connecticut	1900	1901
Arkansas	2000	2001
Wisconsin	2100	2101
Carolina	2200	2201
DeHaro	2300	2301
Rhode Island	2400	2401
Kansas	2500	2501
Vermont	2600	2601
San Bruno Av	2700	2701
Utah		—
Potrero Avenue	2800	—
Hampshire		—
York	2900	—
Bryant		—
Florida	3000	—
Alabama		—
Harrison	3100	3101
Treat Avenue		—
Folsom	3200	3201
Shotwell		—
Howard	3300	—
Capp		—
Mission	3400	3401
Bartlett		—
Valencia	3500	3501
San Jose Avenue	3600	3601
Guerrero	3700	3701
Dolores	3800	3801
Church	3900	3901
Sanchez	4000	4001
Noe	4100	4101
Castro	4200	4201
Diamond	4300	4301
Douglass	4400	4401

Ash Avenue, from W s Larkin bet Fulton and McAllister, W to Buchanan

Cross Sts.	N.	S.
Larkin	2	1
Polk	100	101
Van Ness Avenue	200	201
Franklin	(c)	(c)
Gough	(c)	(c)
Octavia	500	501
Laguna	600	601
Buchanan	(e)	(e)

Ashburton Place, from E s Grant Av bet Post and Sutter

Ashbury, from Fulton bet Masonic Av and Clayton, S to Seventeenth

Cross Sts.	E.	W.
Fulton	2	1
Grove	100	101
Hayes	200	201
Fell	(c)	(c)
Oak	400	401
Page	500	501
Haight	600	601
Waller	700	701
Frederick	800	801

Astor, W of San Bruno Av nr County Line

Athens (Excelsior Homestead), from India Av S W to Amazon Av

Attridge Alley, from N s Filbert bet Jones and Leavenworth

Atwater, from E s Larkin bet Greenwich and Lombard

Auburn, from N s Jackson bet Mason and Taylor, N to Pacific

August Alley, from N s Green bet Powell and Mason, N to Union

Augusta, from E s San Bruno Av nr Silver Av

Austin Avenue, from W s Larkin bet Bush and Pine, W to Octavia

Cross Sts.	N.	S.
Larkin	2	1
Polk	100	101
Van Ness Avenue	200	201
Franklin	300	301
Gough	400	401
Octavia	(e)	(e)

Avery, from N s Geary bet Fillmore and Steiner, N to Post

Avoca, from Douglass bet Thirty-first and Thirty-second

Azores (South S. F.), see Twenty ninth Av South

Aztec (Bernal Heights), from Coso Av E to Shotwell

B, from First Av S of A, W to the ocean

B South, from Third Av South S W to County Line

Bache (Bernal Heights), from S s Crescent Av bet Andover Av and Porter

Bacon (University Homestead), from San Bruno Av S of Burrows

Bacon Place (late Quincy Place), from S s Pine bet Kearny and Dupont

Baden (Sunnyside), from Mangels Av S to Circular Av

Badger (Spring Valley Homestead), W of Mission or Silver Av

Bagley Place, from N s O'Farrell bet Grant Av and Stockton

Bahama (South S. F.), see Eighth Av South

Baker, from N s Haight bet Broderick and Lyon, N to the bay

Cross Sts.	E.	W.
Haight	2	1
Page	100	101
Oak	200	(o)
Fell	300	301
Hayes	400	401
Grove	500	501
Fulton	600	601
McAllister	700	701
Golden Gate Avenue	800	801
Turk	(c)	(c)
Calvary Cemetery		
Geary	1300	1301
Post	1400	1401
Sutter	1500	1501
Bush	1600	1601
Pine	1700	1701
California	1800	1801
Sacramento	1900	1901
Clay	2000	2001
Washington	2100	2101
Jackson	2200	2201
Pacific Avenue	2300	2301
Broadway	2400	2401
Vallejo	2500	2501
Green	2600	2601
Union	2700	2701
Filbert	2800	2801
Greenwich	2900	2901
Lombard	3000	3001
Chestnut	3100	3101
Francisco	3200	3201
Bay	3300	3301
North Point	3400	3401
Beach	3500	3501
Jefferson	3600	3601
Tonquin	3700	3701
Lewis	(c)	(e)

Baker Alley, from W s Dupont bet Jackson and Pacific

Baker Avenue (South S. F.), E of San Bruno Av nr Islais Creek

Baldwin Court, from N s Folsom bet Fremont and First

Balance, from N s Jackson bet Sansome and Montgomery, N to Gold

Balmy, from S s Twenty-fourth bet Harrison and Treat Av, S to Twenty-fifth

Banks (Bernal Heights), from Esmeralda Av bet Prentiss and Butler

Bannam Place, from N s Green bet Dupont and Stockton, N to Union

Barbadoes (South S. F.), see Thirty ninth Av South

Barion, from Garibaldi E of Cadwallader

Barneveld Avenue (late Railroad Av), from Islais Creek S to Silver Av

Barry, from W s San Bruno Av nr County Line

Bartlett, from S s Twenty-first bet Mission and Valencia, S to Army

Cross Sts	W.	E.
Twenty-first	2	1
Twenty-second	100	101
Twenty third	200	201
Twenty-fourth	300	301
Twenty-fifth	400	401
Twenty sixth	500	501
Army	(e)	(e)

Bartlett Alley, from N s Jackson bet Kearny and Dupont, N to Pacific

Bartol, from Broadway bet Sansome and Montgomery, N to Vallejo

Battery, from N s Market bet Front and Sansome, N to the bay

Cross Sts.	E.	W.
Market and Bush	2	1
Pine	100	101
California	200	201
Halleck		
Sacramento	300	301
Commercial		
Clay	400	401
Merchant		
Washington	500	501
Oregon		—
Jackson	600	601
Pacific	700	701
Chambers		—
Broadway	800	801
Vallejo	900	901
Green	1000	1001
Commerce		—
Union	1100	1101
Filbert	1200	1201
Greenwich	1300	1301
Lombard	(e)	(e)

Bauer (Academy Tract), from N Ws Mission nr Norton

Bay, from the bay bet Francisco and North Point, W to Presidio Reservation

Cross Sts.	N.	S.
Kearny	2	1
Dupont	100	101
Midway	—	
Stockton	200	201
Powell	300	301
Mason	400	401
Taylor	500	501
Jones	600	601
Montgomery Av.		
Leavenworth	700	701
Hyde	800	801
Larkin	900	901
Polk	1000	1001
Van Ness Avenue	(o)	1101
Franklin	(o)	1201
Gough	(o)	1301
Octavia	(o)	1401
Laguna	1500	(o)
Buchanan	1600	(o)
Webster	1700	1701
Fillmore	1800	1801
Steiner	1900	1901
Pierce	2000	2001
Scott	2100	2101
Devisadero	2200	2201
Broderick	2300	2301
Baker	2400	2401
Lyon	(e)	(e)

Bay View (late Parnassus Av), from W s Railroad Av nr Eighteenth Av South

Bay View Place, from N s Union bet Jones and Leavenworth

Beach, from the bay bet North Point and Jefferson, W to Presidio Reservation

Cross Sts.	N.	S.
Dupont	2	1
Stockton	100	101
Powell	200	201
Mason	300	301
Taylor	400	401
Jones	500	501
Leavenworth	600	601
Montgomery Av.		
Hyde	700	701
Larkin	800	801
Polk	900	901
Van Ness Avenue	(c)	(c)
Governm't Reserv'n.		
Laguna	1400	1401
Buchanan	1500	1501
Webster	1600	1601
Fillmore	1700	1701
Steiner	1800	1801
Pierce	1900	1901
Scott	2000	2001
Devisadero	2100	2101
Broderick	2200	2201
Baker	2300	2301
Lyon	(e)	(e)

Beacon (Fairmount Tract), from Castro S of Thirtieth

Beale, from S s Market bet Main and Fremont, S E to the bay

Cross Sts.	W.	E.
Market	2	1
Mission	100	101
Howard	200	201
Folsom	300	301
Beale Place	—	
Harrison	400	401
Bryant	500	(o)
Brannan	(e)	(e)

Beale Place, from E s Beale bet Folsom and Harrison, E to Main

Beaver, from W s Noe bet Fifteenth and Sixteenth, W to Castro

Becker Place, from E s Taylor bet Post and Sutter

Bedford Place, from N s Jackson bet Stockton and Powell

Beethoven, W of San Jose Av nr San Miguel

Beideman, from N s Ellis bet Scott and Devisadero

Belcher, from S s Thirteenth bet Church and Sanchez, S to Fourteenth

Belcher Court, from S s Fourteenth bet Church and Sanchez

Belden, from N s Bush bet Montgomery and Kearny, N to Pine

Belgrave Avenue (Clarendon Heights), from Stanyan S of Eighteenth

Bellair Place, from N s Chestnut bet Dupont and Stockton, N to Francisco

Bellevue, from Elizabeth W of Hoffman Av, S to Thirtieth

Bellevue Avenue, from S s Greenwich bet Dupont and Stockton

Bellevue Avenue, S E of Mission nr County Line

Belmont Avenue, from Woodland Av N W to Sunset Av

Belmont Place, from E s Seventh bet Bryant and Brannan

Belvedere, from S s Waller bet Clayton and Cole, S to Frederick

Bemis (Fairmount Tract), from Beacon to Castro

Bennington (Bernal Heights), from Junction North Av and Eugenia Av S to East Av

Benton Avenue (Bernal Heights), from W s Andover Av S of Crescent Av

Bepler, from San Jose Av nr County Line

Bergen Alley, from W s Hyde bet Bay and North Point

Berkeley Avenue (now Treat Av), from Precita Place bet Folsom and Harrison

Berkshire, nr intersection San Jose Av and Castro

Berlin (University Homestead), from Silver Av bet Girard and Goettingen

Bermuda (South S. F.), see Twenty fourth Av South

Bernadotte, E of San Bruno Av nr Islais Creek

Bernal (now Shotwell), from Twenty-sixth nr Howard, S to Precita Av

Bernal Avenue (Bernal Heights), from Coso Av nr California Av, E to Shotwell

Bernard, from W s Taylor bet Pacific and Broadway, W to Leavenworth

Cross Sts.	N.	S.
Taylor	2	1
Jones	100	101
Leavenworth	(e)	(e)

Bernice, from S s Twelfth bet Folsom and Harrison, S W to Thirteenth

Berry, from the bay bet King and Channel, S W to Eighth

Cross Sts.	N.	S.
Second	2	1
Hammond Place		—
Third	10	101
Madden		—
Haggin		—
Tevis		—
Dewey		—
Fourth	200	201
Fifth	300	301
Sixth	400	401
Seventh	500	501
Division		
Eighth	(e)	(e)

Berry Place (late Martin), from E s Grant Av bet Sutter and Bush

Beulah, from Cole bet Waller and Frederick, W to Stanyan

Bigelow, W of San Bruno Av nr County Line

Biggs, E of San Bruno Av nr Islais Creek

Billings Place (now Napier Pl), from N s Filbert bet Sansome and Montgomery

Birch Avenue, from W s Larkin bet Grove and Fulton, W

Cross Sts.	N.	S.
Larkin	2	1
Polk	(c)	(c)
Van Ness Avenue	200	201
Franklin	(c)	(c)
Gough	(c)	(c)
Octavia	500	501
Laguna	600	601
Buchanan	700	701

Bismarck, from San Jose Av nr County Line

Blackstone, from Franklin bet Greenwich and Lombard

Blaine (Bernal Heights, now Eugenia Av), from Prentiss nr Cortland Av

Blake (late Ferrie), from Point Lobos Av bet Collins and Cook

Blanche Alley, from Twenty-third bet Church and Sanchez

Bluxome, from W s Fourth bet Brannan and Townsend, W to Sixth

Boardman Place, from S s Bryant bet Sixth and Seventh, S E to Brannan

Boise (Bernal Heights, now Peralta Av), from S s Powhattan nr Holladay Av

Bolivia (South S. F.), see Forty ninth Av South

Bond, from S s Mission bet Twelfth and Thirteenth

Bond Alley, from S s Greenwich bet Stockton and Powell

Bone Alley, see Green Place

Bonita, from W s Polk bet Vallejo and Green, W to Van Ness Av

Boston Place, from E s First bet Folsom and Harrison

Bosworth, from W s Mission S of Crescent Av

Bourbon, E of San Bruno Av nr Precita Creek

Bourbin Place, from N s Eddy bet Steiner and Pierce, N to Ellis

Bourne, E of San Bruno Av nr Islais Creek

Boutwell (South S. F.), from Islais Creek S to Augusta

Bowdoin (University Homestead), from S s Silver Av W of Hamilton

Bower Place, from S s Green bet Dupont and Stockton

Bowie Avenue, from E s Eleventh bet Howard and Folsom

Bowles Place (now Tonningsen Place), from N s Howard bet Twelfth and Thirteenth

Boyce, from Point Lobos Av bet Cook and Parker Av

Boyd, from Chesley bet Harrison and Bryant

Boylston, from N s Silver Av W of Merrill

Bradford (Bernal Heights), from Esmeralda Av E of Carver, S to Powhattan

Brady, from S s Market bet Twelfth and Valencia, S E to West Mission

Brady Place, see Rockland

Brannan, from the bay bet Bryant and Townsend, S W to Division

Cross Sts.	N.	S.
Beale	2	1
Fremont	100	101
First	200	201
Dover		—
Japan	—	
Second	300	301
Stanford	—	
Thompson Avenue	—	
Third	400	401
Ritch		
Zoe		—
Rushton Place	—	
Fourth	500	501
Fifth	600	601
Sixth	700	701
Harriet		
Geneva	—	—
Boardman Place		—
Brannan Place	—	
Gilbert		
Seventh	800	801
Langton		—
Decatur		—
Eighth	900	901
Converse		—
Ninth	1000	1001
Dore		—
Division	(e)	(e)

Brannan Place, from S s Brannan bet Sixth and Seventh

Brazil Avenue (Excelsior Homestead), from Mission S of China Av

Brekle's Place, from S s Pacific bet Hyde and Larkin

Brenham Place, from N s Clay bet Kearny and Dupont, N to Washington

Brewery Alley, see Enterprise

Brewster (Bernal Heights), from Rutledge Av S W to Esmeralda Av

Bridge Place, from S s Broadway bet Leavenworth and Hyde

Bright (City Land Association Tract), W of San Jose Av nr County Line

Brighton Avenue (Lake View), from Ocean Av S to Lake View Av

Britton, W of San Bruno Av nr County Line

Broad (Railroad Homestead), W of San Jose Av nr County Line

Broad's Place, from N s Bush bet Hyde and Larkin

Broadway, from the bay bet Pacific and Vallejo, W to Presidio Reservation

Cross Sts.	N.	S.
East North	2	1
Davis		
Front	100	101
Battery	200	201
Sansome	300	301
Ohio Place	—	
Bartol		
Montgomery	400	401
Rowland	—	
Kearny	500	501
Pinckney Place		—
Montgomery Avenue.		
Dupont	600	601
Pacific Alley	—	
Duncan Court		—
Stockton	700	701
Virginia Place	—	
Church Avenue		—
Powell	800	801
Scott Place	—	
Mason	900	901
Salmon	—	
Himmelman Place	—	
Taylor	1000	1001
Sweet		—
Florence Place		—
Jones	1100	1101
Leavenworth	1200	1201
Morse Place	—	
Bridge Place	—	
Hyde	1300	1301
Morrell Place	—	
Larkin	1400	1401
Polk	1500	1501
Van Ness Avenue	1600	1601
Franklin	1700	1701
Gough	1800	1801
Octavia	1900	1901
Laguna	2000	2001
Buchanan	2100	2101
Webster	2200	2201
Fillmore	2300	2301
Steiner	2400	2401
Pierce	2500	2501
Scott	2600	2601
Devisadero	2700	2701
Broderick	2800	2801
Baker	2900	2901
Lyon	(e)	(e)

Broderick, from N s Waller bet Devisadero and Baker, N to the bay

Cross Sts.	E.	W.
Waller	2	1
Haight	100	101
Page	200	201
Oak	300	301
Fell	400	401
Hayes	500	501
Grove	600	601
Fulton	700	701
McAllister	800	801
Golden Gate Avenue	900	901
Turk	1000	1001
Eddy	1100	1101
Ellis	1200	1201
O'Farrell	1300	1301
Geary	1400	1401
Post	1500	1501
Sutter	1600	1601
Bush	1700	1701
Pine	1800	1801
California	1900	1901
Sacramento	2000	2001
Clay	2100	2101
Washington	2200	2201
Jackson	2300	2301
Pacific Avenue	2400	2401
Broadway	2500	2501
Vallejo	2600	2601
Green	2700	2701
Union	2800	2801
Filbert	2900	2901
Greenwich	3000	3001
Lombard	3100	3101
Chestnut	3200	3201
Francisco	3300	3301
Bay	3400	3401
North Point	3500	3501
Beach	3600	3601
Jefferson	3700	3701
Tonquin	3800	3801
Lewis	(e)	(e)

Bronte (Bernal Heights), from Cortland Av bet Bradford and Putnam

Brook, from W s Mission nr Cortland Av

Brooklyn Place, from S s Sacramento bet Dupont and Stockton

Brooks, from N s Market bet Kearny and Grant Av, N to Geary

Brosnan, from W s Valencia bet Thirteenth and Fourteenth, W to Guerrero

Brown, W of San Bruno Av nr County Line

Brown Alley, see City Hall Place

Bruce Avenue (Lake View) from Harold Av E

Bruce Place, from Harrison Av nr Folsom

Brunswick (West End Homestead), S E of Mission nr County Line

Brush, from N s Chestnut bet Scott and Devisadero

Bryant, from the bay bet Harrison and Brannan, S W to Division, thence S to Army

Cross Sts.	N.	S.
Spear	2	1
Main		
Beale	100	101
Fremont	200	201
First	300	301
Ellery	—	
Rincon Place		—
Stanly Place		—
Second	400	401
Third	500	501
Ritch	—	
Zoe	—	
Fourth	600	601
Weston Place		—
Fifth	700	701
Oak Grove Avenue		—
Morris Avenue		
Sixth	800	801
Harriet		
Boardman Place	—	
Gilbert	—	
Seventh	900	901
Langton		
Chesley		—
Victor	—	
Kate		
Decatur	—	
Eighth	1000	1001
Converse		
Ninth	1100	1101
Dore		
Tenth	1200	1201
Juniper		—
Eleventh	1300	1301
Division	1400	1401
Alameda	1500	1501
Fifteenth	1600	1601
Sixteenth	1700	1701
Seventeenth	1800	1801
Mariposa	1900	1901
Eighteenth	2000	2001
Nineteenth	2100	2101
Twentieth	2200	2201
Twenty-first	2300	2301
Twenty-second	2400	2401
Twenty-third	2500	2501
Twenty-fourth	2600	2601
Twenty-fifth	2700	2701
Twenty-sixth	2800	2801
Army	(e)	(e)

Bryant Avenue (now Bryant Street), from Division S to Army

Buchanan, from N s Market and Thirteenth bet Laguna and Webster, N to the bay

Cross Sts.	E.	W.
Market and Thirteenth	2	1
Hermann	100	101
Waller	200	201
Laussat Avenue	—	
Haight	300	301
Rose Avenue		
Page	400	401
Lily Avenue		
Oak	500	501
Hickory Avenue		
Fell	600	601
Linden Avenue		
Hayes	700	701
Ivy Avenue		
Grove	800	801
Birch Avenue		
Fulton	900	901
Ash Avenue		—
McAllister	1000	1001
Golden Gate Avenue	1100	1101
Turk	1200	1201
Laurel Avenue	—	
Eddy	1300	1301
Willow Avenue		
Ellis	1400	1401
Olive Avenue		
O'Farrell	1500	1501
Clarence Court		—
Geary	1600	1601
Post	1700	1701
Sutter	1800	1801
Bush	1900	1901
Pine	2000	2001
California	2100	2101
Sacramento	2200	2201
Clay	2300	2301
Washington	2400	2401
Jackson	2500	2501
Pacific Avenue	2600	2601
Broadway	2700	2701
Vallejo	2800	2801
Green	2900	2901
Union	3000	3001
Filbert	3100	3101
Pixley	—	
Greenwich	3200	3201
Moulton	—	
Lombard	3300	3301
Chestnut	(c)	(c)
Lobos Square		
Bay	3600	3601
North Point	3700	3701
Beach	3800	3801
Jefferson	3900	3901
Tonquin	4000	4001
Lewis	(e)	(e)

Buchanan Alley, see Malden Alley

Buena Vista (Bernal Heights), from Coso Av bet Elsie and North Av, S W to Cortland Av

Buena Vista Avenue (late Park Road), surrounding Buena Vista Park

Buena Vista Park, S of Haight bet Broderick and Central Av

Buena Vista Square, bet Twentieth, Twenty-first, Vermont and Utah

Bulah, see Beulah

Burcham Place, from W s Leavenworth bet Golden Gate Av and Turk

Burgoyne Place, from S s Pacific bet Leavenworth and Hyde

Burnett Place, from N s Bush bet Sansome and Montgomery

Burnside Avenue, nr intersection San Jose Av and Castro

Burritt, from S s Bush bet Stockton and Powell

Burrows (University Homestead), from San Bruno Av S of Felton

Bush, from N s Market bet Sutter and Pine, W to Central Av

Cross Sts.	N.	S.
Market	2	1
Battery	100	101
Sansome	200	201
Burnett Place		—
Montgomery	300	301
Trinity	—	
Russ Alley	—	
Belden		—
Kearny	400	401
St George Alley		—
Clara Lane	—	
Mary Lane	—	
Dupont	500	—
Grant Avenue	—	501
Chatham Place		—
Stockton	600	601
Burritt	—	
Monroe		—
Chelsea Place	—	
Powell	700	701
Bush Street Place		—
Mason	800	801
Taylor	900	901
Jones	1000	1001
Leavenworth	1100	1101
Hyde	1200	1201
Bround's Place		—
Larkin	1300	1301
Polk	1400	1401
Van Ness Avenue	1500	1501
Franklin	1600	1601
Gough	1700	1701
Octavia	1800	1801
Laguna	1900	1901
Buchanan	2000	2001
Webster	2100	2101
Cottage Row	—	
Fillmore	2200	2201
Steiner	2300	2301
Pierce	2400	2401
Scott	2500	2501
Devisadero	2600	2601
Broderick	2700	2701
Baker	2800	2801
Lyon	2900	2901
Central Avenue	(e)	(e)

Bush Street Place, from N s Bush bet Powell and Mason

Butler (Bernal Heights, now Folsom), from Esmeralda Av bet Banks and Gates, S to Cortland Av

Butte (now Nineteenth), from the bay bet Eighteenth and Twentieth, W to Harrison

Bylngton Avenue, from W s Webster bet Ellis and O'Farrell, W to Fillmore

Byrne, E of San Bruno Av nr Islais Creek

Byron (Bernal Heights, now Brewster), from Isabel S W to Rutledge Av

Byxbee (City Land Association Tract), W of San Jose Av nr County Line

C, from First Av S of B, W to the ocean

C South, from Water Front S W to County Line

Cabot (Bernal Heights), from Macedonia N W to Peralta Av

Cadell Alley, from N s Union bet Dupont and Stockton

Cadwallader, E of San Bruno Av nr Islais Creek

Caine Avenue, W of San Jose Av nr Ocean View Station

Calaveras (South S. F.), from the bay bet Amador and Mendocino, W to First Av South

Caledonia Alley, from Fifteenth bet Mission and Valencia, S to Sixteenth

Calhoun, from N s Green bet Sansome and Montgomery, N to Union

California, from junction Market and Drumm bet Pine and Sacramento, W to Thirty-third Av

Cross Sts.	N.	S.
Market and Drumm	2	1
Davis	100	101
Front	200	201
Battery	300	301
Sansome	400	401
Leidesdorff		
Montgomery	500	501
Spring	—	
Webb		—
Kearny	600	601
St. Mary	—	

California—Cont'd

Quincy	—	
Dupont	700	701
Sutton Place		—
Grace Terrace		
Stockton	800	801
Pratt Place		—
Prospect Place		
Miles Court	—	
Powell	900	901
Mason	1000	1001
Cushman		
Taylor	1100	1101
Jones	1200	1201
Leavenworth	1300	1301
Helen	—	
Jacoby Place		—
Hyde	1400	1401
Larkin	1500	1501
Polk	1600	1601
Van Ness Avenue	1700	1701
Franklin	1800	1801
Gough	1900	1901
Octavia	2000	2001
Laguna	2100	2101
Buchanan	2200	2201
Webster	2300	2301
Middle		
Fillmore	2400	2401
Steiner	2500	2501
Pierce	2600	2601
Scott	2700	2701
Devisadero	2800	2801
Broderick	2900	2901
Baker	3000	3001
Lyon	3100	3101
Central Avenue	3200	(o)
Walnut	3300	(o)
Laurel	3400	(o)
Locust	3500	(o)
Spruce	3600	(o)
Maple	3700	—
Parker Avenue	—	3701
Commonwealth Av	—	
Cherry	3800	—
Jordan Avenue	—	3801
Michigan Avenue	—	
First Avenue	3900	3901
Second Avenue	4000	4001
Third Avenue	4100	4101
Fourth Avenue	4200	4201
Fifth Avenue	4300	4301
Sixth Avenue	4400	4401
Seventh Avenue	4500	4501
Eighth Avenue	4600	4601

California Avenue (Bernal Heights), from Coso Av bet Mission and Prospect Av, S W to Cortland Av

California South, from First Av bet Clement and California, W to Sixth Av

Cambridge, from S s Silver Av bet Yale and Oxford

Camelia, W of San Jose Av nr San Miguel

Camp, from E s Guerrero bet Sixteenth and Seventeenth

Canal, from E s Mission nr Silver Av

Capitol Avenue, from Ocean Av nr Miramar Av, S to Palmetto Av

Capp, from S s Fifteenth bet Howard and Mission, S to Twenty-sixth

Cross Sts.	W.	E.
Fifteenth	2	1
Adair	—	
Sixteenth	100	101
Seventeenth	200	201
Eighteenth	300	301
Nineteenth	400	401
Twentieth	500	501
Twenty first	600	601
Twenty second	700	701
Twenty third	800	801
Twenty fourth	900	901
Twenty-fifth	1000	1001
Twenty-sixth	(e)	(e)

Card Alley, from W s Stockton bet Vallejo and Green

Carl, from Clayton S of Frederick, W to First Av

Carlos Place, from S s O'Farrell bet Powell and Mason

Carmelita, from S s Waller bet Pierce and Scott

Carolina, from Eighth bet Wisconsin and De Haro, S to Tulare

Caroline (now Harriet), from S s Folsom bet Sixth and Seventh

Caroline (now Dore), from S s Howard bet Ninth and Tenth

Caroline Place, from E s Powell bet Jackson and Pacific

Carr, from Paul Av S to Salinas Av

Carr Place, from S s Chestnut bet Mason and Taylor

Carrie, from Chenery nr Castro

Carter, W of San Bruno Av nr County Line

Carthagena (South S. F.), see Forty-eighth Av South

Carver (Bernal Heights), from Esmeralda Av S to Powhattan

Case, from W of San Bruno Av nr head Islais Creek

Caselli Avenue, from Douglass nr Nineteenth to Eagle

Castro, from S s Thirteenth W of Noe, S to San Jose Av

Cross Sts.	W.	E.
Thirteenth	2	1
Fourteenth	100	101
Henry	—	
Fifteenth	200	201
Tilden		—
Beaver	—	
Sixteenth	300	301
States		
Market		
Seventeenth	400	401
Eighteenth	500	501
Nineteenth	600	601
Twentieth	700	701
Liberty	—	—
Twenty first	800	801
Hill		—
Twenty second	900	901
Alvarado	1000	1001
Twenty third	1100	1101
Elizabeth	1200	1201
Twenty fourth	1300	1301
Jersey	1400	1401
Twenty fifth	1500	1501
Clipper	1600	1601
Twenty-sixth	1700	1701
Army	1800	1801
Twenty-seventh	1900	1901
Duncan	2000	2001
Twenty-eighth	2100	2101
Valley	2200	2201
Twenty-ninth	2300	2301
Day	2400	2401
Thirtieth	2500	2501

Cayuga Avenue (West End Tract), from Ocean Av W of Mission

Cedar, from N s Clay bet Davis and Front, N to Washington

Cedar Avenue, from W s Larkin bet Geary and Post, W to Laguna (Some of the buildings are incorrectly numbered.)

Cross Sts.	N.	S.
Larkin	2	1
Polk	100	101
Van Ness Avenue	(c)	(c)
Franklin	(c)	(c)
Gough	(c)	(c)
Octavia	(400) 500	501
Laguna	(e)	(e)

Cedar Lane, see Clarion Alley

Center (now Sixteenth), from the bay bet Fifteenth and Seventeenth, W to Harrison

Central, from S s Brannan bet Second and Third

Central Avenue, from Buena Vista Av, W of Lyon, N to Presidio Reservation

Cross Sts.	E.	W.
Buena Vista Avenue	2	1
Waller		
Haight	100	101
Page	200	201
Oak	(c)	(c)
Golden Gate Park		
Fell	400	401
Hayes	500	501
Grove	600	601
Fulton	700	701
McAllister	800	801
Golden Gate Av	900	901
Turk	(c)	(c)
Calvary Cemetery		
Geary	1400	1401
Post	1500	(o)
Sutter	1600	(o)
Bush	1700	(o)
Pine	1800	(o)
California	1900	1901
Sacramento	2000	2001
Clay	2100	2101
Washington	2200	2201
Jackson	2300	2301
Pacific Avenue	(e)	(e)

Central Court, from S s Haight bet Gough and Octavia

Central Place, from S s Pine bet Kearny and Dupont

Ceres (Silver Terrace), from Thornton Av S E to Williams Av

Chambers, from W s Davis bet Pacific and Broadway, W to Battery

Chambers Place, from N s Greenwich bet Powell and Mason, N to Lombard

Channel, from the bay bet Berry and Hooper, S W to Eighth

Channel, from W s San Bruno Av nr head Islais Creek

Chapultepec (Bernal Heights), from Coso Av bet Prospect Av and Elsie, S W to Cortland Av

Charity, E of San Bruno Av nr Islais Creek

Charles (Fairmount Tract), from San Jose Av nr Arlington to Chenery

Charles Place, from N s Harrison bet First and Second

Charter Oak Avenue, from Islais Creek E of San Bruno Av, S to Paul Tract

Chase, see Commonwealth Av

Chase Place, from E s Mason bet Broadway and Vallejo

Chatham Place, from N s Bush bet Dupont and Stockton

Chattanooga, from S s Twenty-first bet Dolores and Church, S to Twenty-fourth

Chelsea Place, from S s Bush bet Stockton and Powell

Chenery (Fairmount Tract), from Thirtieth nr Church, S and S W

Cheney, from E s Second bet Stevenson and Mission

Cherry, from Presidio Reservation bet Maple and First Av, S to California

Cross Sts.	E.	W.
Presidio Reservation	2	1
Jackson	100	101
Washington	200	201
Clay	300	301
Sacramento	400	401
California	(e)	(e)

Cherubusco (Bernal Heights, now Elsie), from Coso Av S W to Cortland Av
Chesley, from S s Harrison bet Seventh and Eighth, S E to Bryant
Chestnut, from the bay bet Lombard and Francisco, W to Presidio Reservation

Cross Sts.	N.	S.
Sansome	2	1
Montgomery	100	101
Winthrop	—	
Kearny	200	201
Dupont	300	301
Bellair Place	—	
Stockton	400	401
Chestnut Alley	—	
Powell	500	501
Mason	600	601
Cair Place	—	
Montgomery Avenue		
Taylor	700	701
Jones	800	801
Leavenworth	900	901
Hyde	1000	1001
Larkin	1100	1101
Polk	1200	1201
Van Ness Avenue	1300	1301
Franklin	1400	1401
Gough	1500	1501
Octavia	1600	1601
Laguna	(o)	1701
Buchanan	(o)	1801
Webster	1900	1901
Fillmore	2000	2001
Steiner	2100	2101
Pierce	2200	2201
Scott	2300	2301
Devisadero	2400	2401
Broderick	2500	2501
Baker	2600	2601
Lyon	(e)	(e)

Chestnut Alley, from N s Chestnut bet Stockton and Powell
China (South S F.), from Water Front or C South, to Third Av South
China Avenue (Excelsior Homestead), from Mission S of Japan Av
Church, from Hermann bet Dolores and Sanchez, S to Thirtieth

Cross Sts.	W.	E.
Hermann	2	1
Thirteenth	100	101
Reservoir	—	
Fourteenth	200	201
Market		
Fifteenth	300	301
Sixteenth	400	401
Church Lane	—	
Seventeenth	500	501
Dorland		
Eighteenth	600	601
Hancock		—
Nineteenth	700	701
Cumberland		
Twentieth	800	801
Liberty		
Twenty first	900	901
Twenty second	1000	1001
Twenty third	1100	1101
Twenty fourth	1200	1201
Jersey		
Twenty fifth	1300	1301
Clipper		
Twenty sixth	1400	1401
Army		
Twenty seventh	1500	1501
Duncan		
Twenty eighth	1600	1601
Valley		
Twenty ninth	1700	1701
Day		
Thirtieth	(e)	(e)

Church Alley, from N s Washington bet Dupont and Stockton
Church Avenue (late Morey Alley), from N s Broadway bet Stockton and Powell, N to Vallejo
Church Lane, from W s Dolores bet Sixteenth and Seventeenth, W to Church
Church Place (now Edith) from W s Dupont bet Green wich and Lombard
Churchill Court, see Tiffany Place
Circular Avenue (Sunnyside) from Joost Av S W
City Hall Avenue (late Park Avenue), from S s McAllister or Leavenworth, S W to Larkin
City Hall Place, from N s McAllister bet Hyde and Larkin
City Hall Square, from N s Market opp Eighth, to City Hall Av
Clairville Place, see Graham Place
Clara, from W s Ritch bet Folsom and Harrison, S W to Sixth

Cross Sts.	N.	S.
Ritch	2	1
Fourth	100	101
Hulbert Place		
Fifth	200	201
Sixth	(e)	(e)

Clara Avenue, from N s Eighteenth W of Douglass
Clara Lane, from N s Sutter bet Kearny and Grant Av, N to Bush
Clarence Court, from E s Buchanan bet O'Farrell and Geary
Clarence Place, from N s Townsend bet Second and Third
Clarendon Avenue (Clarendon Heights), from Stanyan S of Eighteenth.
Clarion Alley (late Cedar Lane) from W s Mission bet Seventeenth and Eighteenth, W to Valencia
Clark, from W s Drumm bet Jackson and Pacific, W to Front
Clarke, see Clarkson
Clarkson (late Clarke) from Lincoln Av or Thirtieth, W to Fowler Av
Clay, from the bay bet Sacramento and Washington, W to First Av

Cross Sts.	N	S.
East North	2	1
Drumm	100	101
Davis	200	201
Cedar		—
Front	300	301
Battery	400	401
Sansome	500	501
Leidesdorff		
Montgomery	600	601
Kearny	700	701
Brenham Place		—
Dupont	800	801
Waverly Place		
Spofford		—
Stockton	900	901
Clay Avenue		—
Prospect Place	—	
Powell	1000	1001
Fremont Court	—	
Tay	—	
Wetmore Place		—
Mason	1100	1101
Yerba Buena	—	
Taylor	1200	1201
Jones	1300	1301
Leavenworth	1400	1401
Hyde	1500	1501
Torrens Court		—
Larkin	1600	1601
Polk	1700	1701
Van Ness Avenue	1800	1801
Franklin	1900	1901
Gough	2000	2001
Lafayette Park		
Laguna	2200	2201
Buchanan	2300	2301
Webster	2400	2401
Fillmore	2500	2501
Steiner	(c)	2601
Pierce	(c)	2701
Scott	2800	2801
Devisadero	2900	2901
Broderick	3000	3001
Baker	3100	3101
Lyon	3200	3201
Central Avenue	3300	3301
Walnut	3400	3401
Laurel	3500	3501
Locust	3600	3601
Spruce	3700	3701
Maple	3800	3801
Cherry	3900	3901
First Avenue	(c)	(c)

Clay Avenue, from N s Clay bet Stockton and Powell
Clayton, from Fulton bet Ashbury and Cole, S to Seventeenth

Cross Sts.	E	W.
Fulton	2	1
Grove	100	101
Hayes	200	201
Fell	(c)	(c)
Oak	400	401
Page	500	501
Haight	600	601
Waller	700	701
Frederick	800	801

Clement, from First Av bet Point Lobos Av and California, W to Forty-eighth Av
Clement Place, from S s Green bet Dupont and Stockton
Clementina, from W s First bet Tehama and Folsom, S W to Ninth

Cross Sts.	N.	S.
First	2	1
Rodney		
Oscar Alley		—
Second	(c)	(c)
Third	(c)	(c)
Fourth	300	301
Fifth	400	401
Sixth	(c)	(c)
Seventh	(c)	(c)
Sumner		—
Eighth	700	701
Ninth	(e)	(e)

Cleveland, from E s Seventh bet Folsom and Harrison, to Sherman
Cliff Avenue, from Point Lobos Av or Thirty-ninth Av, W to the ocean
Clinton (now Harriet), from S s Bryant bet Sixth and Seventh, S E to Brannan
Clinton Avenue, nr intersection San Jose Av and Castro
Clinton Park, from W s Valencia bet Thirteenth and Fourteenth, W to Dolores
Clipper, from W s Dolores bet Twenty fifth and Twenty-sixth, W to Fowler Av

Cross Sts.	N	S.
Dolores	2	1
Church	100	101
Sanchez	200	201
Noe	300	301
Castro	400	401
Diamond	500	501
Douglass	600	601

Clive, E of San Bruno Av or County Line
Clover, from Eighteenth W of Clara Av
Clyde (late Liberty), from N s Townsend bet Third and Fourth
Codman Place, from S s Washington bet Powell and Mason
Cohen Place, from S s Ellis bet Leavenworth and Hyde

Cole, from Fulton bet Clayton and Shrader, S to Clarendon Av

Cross Sts.	E.	W.
Fulton	2	1
Grove	100	101
Hayes	200	201
Fell	(c)	(c)
Oak	400	401
Page	500	501
Haight	600	601
Waller	700	701
Beulah	—	
Frederick	800	801

College (University Homestead), from S s Silver Av W of Dartmouth
College Place, from N s Hayes bet Larkin and Polk
Collingwood (late Sherman), from S s Seventeenth bet Castro and Diamond, S to Twenty-second

Cross Sts.	W.	E.
Seventeenth	2	1
Eighteenth	100	101
Nineteenth	200	201
Twentieth	300	301
Twenty first	400	401
Twenty second	(e)	(e)

Collins, from Point Lobos Av bet Wood and Blake
Colorado, from the bay S to India Basin
Colton, from Brady bet Market and West Mission
Columbia Place (Bernal Heights, now Alabama), from Precita Av S to Esmeralda Av
Columbia Square, from S s Folsom bet Sixth and Seventh, S E to Harrison
Columbia Square (Park), bet Folsom, Harrison, Columbia Square and Sherman
Colusa (now Army), from the bay bet Twenty sixth and Marin, W to Utah
Commerce, from W s Front bet Green and Union, W to Battery
Commercial, from the bay bet Sacramento and Clay, W to Dupont

Cross Sts.	N.	S.
East North	2	1
Drumm	100	101
Davis	200	201
Front	300	301
Battery	400	401
Sansome	500	501
Leidesdorff		
Montgomery	600	601
Kearny	700	701
Dupont	(e)	(e)

Commonwealth Avenue (late Chase), from N s Point Lobos Av bet Parker and Jordan Avs
Concord Avenue (West End Tract), from E s Mission nr County Line
Congdon (College Homestead), from Canal to Silver Av
Congo (Sunnyside), from Mangels Av S to Circular Av
Congress from Buena Vista Av S W to Ashbury
Conkling (South S F), from Silver Av nr Augusta
Connecticut, from Sixteenth bet Missouri and Arkansas, S to Tulare
Converse, from N and S s Bryant bet Eighth and Ninth
Cook, from Point Lobos Av bet Blake and Boyce
Cooper's Alley, from N s Jackson bet Kearny and Dupont
Cora, W of San Bruno Av nr County Line
Corbett Avenue, from Seventeenth and Clara Av S W to Ocean Av
Corea (South S. F.), see Ninth Av South
Cortez (Bernal Heights, now Rutledge Av), from Macedonia S W
Cortland Avenue (Bernal Heights), from Mission nr Thirtieth, E to San Bruno Av
Coso Avenue (Bernal Heights), from Precita Av nr Mission, S E to North Av
Costa, from Holladay Av nr Rutledge Av, W to Brewster
Costa Rica (South S F), see Thirty-sixth Av South
Cotta (Spring Valley Homestead), W of Mission nr Silver Av
Cottage Place, from E s Jones bet Geary and Post
Cottage Row, from N s Sutter bet Webster and Fillmore, N to Bush
Cotter (Academy Tract), from N W s Mission bet Theresa and Francis
County Road, now Mission St
Cram Place, from N s Golden Gate Av bet Buchanan and Webster
Crane, from Paul Av S to Salinas Av
Crant (College Homestead), from Canal S to Silver Av
Creek Lane (now Erie), from Folsom bet Thirteenth and Fourteenth
Crescent Avenue, from Mission S of West Av, E to San Bruno Av
Crocker, from West Mission bet Brady and Hermann
Crocker Avenue (now Clipper), from W s Douglass bet Twenty fifth and Twenty-sixth
Croke (Academy Tract), from N W s Mission bet Francis and Harrington
Cronogue Alley, from S s Twenty first bet Guerrero and Fair Oaks
Crook, from N s Townsend bet Third and Fourth
Cross, from Mission nr County Line
Croton Avenue, nr intersection of San Jose Av and Castro
Crystal (late Milton), W of San Jose Av nr County Line
Cum Cook Alley, from W s Dupont bet Jackson and Pacific
Cumberland (late Columbia), from W s Guerrero bet Nineteenth and Twentieth, W to Noe
Cumberland Place, from W s Valencia bet Nineteenth and Twentieth
Curtis, from New Morse bet Pope and Reed
Cushman, from N s California bet Mason and Taylor, N to Sacramento
Custom House Place, from N s Washington bet Battery and Sansome
Cuvier (Spring Valley Homestead), from W s Mission nr Silver Av
Cypress Alley, from S s Twenty fourth bet Howard and Mission, S to Twenty-sixth
D (now Fulton), from First Av N of Golden Gate Park, W to the ocean
D South, from Water Front S W to County Line
Dakota (South S. F.), from the bay S to India Basin
Dale Place, from S s Golden Gate Av bet Leavenworth and Hyde
Dame (Fairmount Tract), from Thirtieth or Church, S to Randall
Danton (Spring Valley Homestead), W of Mission nr Silver Av
Danvers, from Corbett Av S E to Caselli Av
Dartmouth (University Homestead), from S s Silver Av W of Bowdoin
Davis, from N s Market bet Drumm and Front, N to the bay

Cross Sts.	E.	W.
Market and Pine	2	1
California	100	101
Sacramento	200	201
Commercial		
Clay	300	301
Washington	400	401
Oregon		
Jackson	500	501
Clark		
Pacific	600	601
Chambers		
Broadway	700	701
Vallejo	800	801

Dawson Place, from E s Mason bet Sacramento and Clay
Day, from W s San Jose Av bet Twenty ninth and Thirtieth, W to Fowler Av

Cross Sts.	N	S.
San Jose Avenue	2	1
Dolores	100	101
Church	200	201
Sanchez	300	301
Noe	400	401
Castro	500	501
Diamond	600	601
Douglass	700	701
Hoffman Avenue	800	801
Bellevue	900	901

De Boom, from W s First bet Bryant and Brannan, S W to Second
De Haro, from Eighth bet Carolina and Rhode Island, S to Islais Creek
De Kalb (Bernal Heights, now Precita Av), from S s Cortland Av nr Bradford
De Long (late Schiller), W of San Jose Av nr County Line
De Long Avenue from S s Waller bet Masonic Av and Ashbury
De Montfort Avenue (Lake View), from Miramar Av W to Arlington Av
De Wolf (West End Tract) from Sherman Av nr San Jose Av S W to Sickles Av
Dearborn (late Mission Av), from S s Seventeenth bet Valencia and Guerrero
Decatur, from S s Bryant bet Seventh and Eighth, S E to Brannan
Decatur (Bernal Heights), see [illegible]
Decker Alley, from W s Seventh bet Folsom and Harrison
Dehon, from S s Sixteenth bet Church and Sanchez, S to Seventeenth
Delaware, from the bay bet Massachusetts and Maryland, S to First Av South
Delaware (University Homestead), see [illegible]
Delaware Avenue (West End Tract), E of San Jose Av nr San Miguel

Delaware Avenue (City Land Ass'n Tract), see Worcester Av

Delaware Court, from N s Sutter bet Powell and Mason

Delgado Place, from E s Hyde bet Green and Union

Delta Place, from E s Mason bet Sutter and Bush

Denmark (South S. F.), see Second Av South

Derby (late Oak), from W s Mason bet Geary and Post

Derby Place (late Oak), from E s Taylor bet Geary and Post

Desmond, W of San Bruno Av nr County Line

Detroit (Sunnyside), from Melrose Av S to Circular Av

Devisadero, from N s Thirteenth bet Scott and Broderick, N to the bay

Cross Sts.	E.	W.
Thirteenth	2	1
Lloyd		—
Waller	100	101
Haight	200	201
Page	300	301
Oak	400	401
Fell	500	501
Hayes	600	601
Grove	700	701
Fulton	800	801
McAllister	900	901
Golden Gate Avenue	1000	1001
Turk	1100	1101
Eddy	1200	1201
Ellis	1300	1301
O'Farrell	1400	1401
Geary	1500	1501
Garden Avenue		
Post	1600	1601
Sutter	1700	1701
Bush	1800	1801
Pine	1900	1901
California	2000	2001
Sacramento	2100	2101
Clay	2200	2201
Washington	2300	2301
Jackson	2400	2401
Pacific Avenue	2500	2501
Broadway	2600	2601
Vallejo	2700	2701
Green	2800	2801
Union	2900	2901
Filbert	3000	3001
Greenwich	3100	3101
Lombard	3200	3201
Chestnut	3300	3301
Francisco	3400	3401
Bay	3500	3501
North Point	3600	3601
Beach	3700	3701
Jefferson	3800	3801
Tonquin	3900	3901
Lewis	(e)	(e)

Dewey Boulevard, from junction N and Seventh Av, S and S W to Ocean Av

Diamond, from S s Seventeenth bet Castro and Douglass, S to San Jose Av

Cross Sts.	W.	E.
Seventeenth	2	1
Eighteenth	100	101
Nineteenth	200	201
Twentieth	300	301
Twenty first	400	401
Twenty second	500	501
Alvarado		
Twenty third	600	601
Elizabeth		
Twenty fourth	700	701
Jersey		
Twenty fifth	800	801
Clipper		
Twenty sixth	900	901

Diamond (Visitacion Valley), see Medford

Diana (Silver Terrace), from Thornton Av to Williams Av

Dickinson, from E s San Bruno Av nr Union Av

Digby (Fairmount Tract, late Carlos), from Beacon to El Monte

Dikeman Place, from W s Mason bet Ellis and O'Farrell

Division, from junction Channel and Seventh, W to Florida, thence SW to Eighteenth

Dock (South S. F.), from Water Front S W to County Line

Dodge, from S s Turk bet Hyde and Larkin

Dolores, from junction of Market and Thirteenth bet Guerrero and Church, S to San Jose Av

Cross Sts.	W.	E.
Market & Thirteenth	2	1
Clinton Park	—	
Fourteenth	100	101
Fifteenth	200	201
Wells Avenue		—
Sixteenth	300	301
Church Lane		—
Seventeenth	400	401
Railway Avenue	—	
Dorland		
Eighteenth	(o)	501
Nineteenth	(o)	601
Cumberland	—	
Twentieth	700	701
Liberty		
Twenty first	800	801
Twenty second	900	901
Twenty third	1000	1001
Twenty fourth	1100	1101
Jersey		
Twenty fifth	1200	1201
Clipper		
Twenty sixth	1300	1301
Army		
Twenty seventh	1400	1401
Duncan		
Twenty eighth	1500	1501
Valley		
Twenty ninth	1600	1601
Day		
Thirtieth	1700	1701

Dominica (South S. F.), see Twelfth Av South

Donah, W of San Bruno Av nr County Line

Dora (now Langton), from S s Folsom bet Seventh and Eighth

Dore, from S s Howard bet Ninth and Tenth, S E to Brannan

Dore Alley, from Jackson bet Powell and Mason

Dorland, from W s Guerrero bet Seventeenth and Eighteenth, W to Sanchez.

Douglass, from S s Sixteenth W of Eureka, to S of Thirtieth

Cross Sts	W.	E.
Sixteenth	2	1
Seventeenth	100	101
Eighteenth	200	201
Caselli Avenue		—
Nineteenth	300	301
Seward		—
Twentieth	400	401
Twenty first	500	501
Twenty second	600	601
Alvarado		—
Twenty third	700	701
Elizabeth	—	
Twenty fourth	800	801
Jersey	—	
Twenty-fifth	900	901
Clipper	—	
Twenty sixth	1000	1001

Douglass Avenue, from junction Thirty first and Diamond S W to Thirty-second

Dover, from N s Brannan bet First and Second

Dow Place, from Hawthorne bet Folsom and Harrison

Downey (now Langton), from S s Bryant bet Seventh and Eighth

Drumm, from N s Market bet East North and Davis N to the bay

Cross Sts	E.	W.
Market and Calif'a	2	1
Sacramento	100	101
Commercial		
Clay	200	201
Merchant		
Washington	300	301
Oregon		
Jackson	400	401
Clark	—	
Pacific	500	501

Drury Lane, from W s Seventh bet Folsom and Harrison

Dublin (Excelsior Homestead), from Persia Av nr Prague

Dumcombe Alley, from N s Jackson bet Dupont and Stockton

Dunbar Alley, from Merchant bet Montgomery and Kearny, N to Washington

Duncan, from W s San Jose Av bet Twenty-seventh and Twenty eighth, W to Fowler Av

Cross Sts.	N.	S.
San Jose Avenue	2	1
Guerrero	100	101
Dolores	200	201
Church	300	301
Sanchez	400	401
Noe	500	501
Castro	600	601
Diamond	700	701
Douglass	800	801
Hoffman Avenue	900	901
Bellevue	1000	1001

Duncan Court, from N s Broadway bet Dupont and Stockton

Dunkirk (Bernal Heights, now Nevada Avenue), from Esmeralda Av S to Powhattan

Dunne Alley, from E s Kearny bet Broadway and Vallejo

Dupont, from N s Bush bet Kearny and Stockton, N to the bay. (The numbers commence at 400, a continuation of the numbers on Grant Av.)

Cross Sts.	E.	W.
Bush	400	401
Pine	500	501
Virginia Court	—	
California	600	601
Sacramento	700	701
Commercial		—
Clay	800	801
Washington	900	901
Jackson	1000	1001
Pacific	1100	1101
Adler		—
Broadway	1200	1201
Montgomery Avenue.		
Hinckley		—
Vallejo	1300	1301
Green	1400	1401
Union	1500	1501
Noble's Alley		—
Filbert	1600	1601
Gerke Alley		—
Pardee Alley	—	
Greenwich	1700	1701
Edith	—	
Lombard	1800	1801
Whiting		—
Chestnut	1900	1901
Pfeiffer	—	
Francisco	2000	2001
Bay	2100	2101
North Point	2200	2201
Beach	(e)	(e)

Dupont Alley (see Adler)

Dwight (University Homestead), from W s San Bruno Av S of Woolsey

E South, from India S W to County Line

Eagle, from junction Douglass and Nineteenth W to [illegible] Av

East North, from Market N, parallel with the sea wall (The cross streets on this street are at Market st, Clay [illegible])

Cross Sts	E.	W.
Market and Sacramento	(o)	1
Commercial	(o)	
Clay	(o)	101
Merchant	(o)	
Washington	(o)	201
Jackson	(o)	301
Pacific	(o)	401

East South, from Market S parallel with the sea wall

East South—Cont'd.

Cross Sts.	E.	W.
Market	(o)	2
Mission	(o)	100
Howard	(o)	200
Folsom	(o)	300

East Avenue, from Holly Park Av E to Andover Av

East Lake Avenue (West End Tract), W of Mission nr County Line

East Park, from Holly Park Av E to Andover Av

East Van Ness Avenue, S s Greenwich bet Polk and Van Ness Av

Eaton Alley, from S s Green bet Powell and Mason

Ecker, from S s Market bet First and Second

Ecuador (South S. F.), see Forty fourth Av South

Eddy, from junction Market and Powell bet Turk and Ellis, W to Calvary Cemetery

Cross Sts.	N.	S.
Market and Powell	2	1
Anna Lane		—
Eddy Place		
Mason	100	101
Taylor	200	201
Jones	300	301
Wagner Alley		
Leavenworth	400	401
Hyde	500	501
Larkin	600	601
Polk	700	701
Van Ness Avenue	800	801
Franklin	900	901
Gough	1000	(o)
Octavia	1100	(o)
Laguna	1200	1201
Buchanan	1300	1301
Webster	1400	1401
Fillmore	1500	1501
Steiner	1600	1601
Bourbin Place		
Pierce	1700	1701
Farren Avenue		
Scott	1800	1801
Devisadero	1900	1901
Broderick	2000	2001
St Joseph's Avenue	(e)	(e)

Eddy Place, from S s Eddy bet Powell and Mason

Edgar Avenue (Lake View) from Bruce Av nr Harold Av

Edgar Place, from W s Dupont bet Greenwich and Lombard

Edinburgh (Excelsior Homestead), from Silver Av S W to Amazon Av

Edith (late Church Place), from W s Dupont bet Greenwich and Lombard

Edna (Sunnyside), from Melrose Av S

Edson, from Kentucky bet Nineteenth and Twentieth

Eighteenth, from the bay bet Mariposa and Nineteenth, W to Ashbury

Cross Sts	N.	S.
Illinois	400	401
Kentucky	600	601
Tennessee	700	701
Minnesota	800	801
Indiana	900	901
Iowa	1000	1001
Pennsylvania Av	1100	1101
Mississippi	1200	1201
Texas	1300	1301
Missouri	1400	1401
Connecticut	1500	1501
Arkansas	1600	1601
Wisconsin	1700	1701
Carolina	1800	1801
De Haro	1900	1901
Rhode Island	2000	2001
Kansas	2100	2101
Vermont	2200	2201
San Bruno Avenue	2300	2301
Utah	2400	2401
Potrero Avenue	2500	2501
Hampshire	2600	2601
York	2700	2701
Bryant	2800	2801
Florida	2900	2901
Alabama	3000	3001
Harrison	3100	3101
Treat Avenue		
Folsom	3200	3201
Shotwell		
Howard	3300	3301
Capp		
Mission	3400	3401
San Carlos Avenue		
Lexington Avenue		
Valencia	3500	3501
Lapidge	—	
Guerrero	3600	3601
Oakwood	—	
Dolores	3700	3701
Church	3800	3801
Sanchez	3900	3901
Noe	4000	4001
Hartford	—	
Castro	4100	4101
Collingwood	4200	4201
Diamond	4300	4301
Eureka	4400	4401
Douglass	4500	4501
Clara Avenue		—

Eighteenth Avenue, from Presidio Reservation S to X

Eighteenth Avenue South, from Islais Creek S E to Water Front

Eighth, from S s Market bet Seventh and Ninth, S E to Sixteenth

Cross Sts	W.	E.
Market	2	1
Stevenson		—
Manning Place		—
Mission	100	101
Minna		
Natoma		
Howard	200	201
Sunshine Court	—	
Tehama		—
Clementina		
Folsom	300	301
Ringold		—
Heron	—	
Harrison	400	401
Bryant	500	501
Brannan	600	601
Townsend	700	701

Eighth Avenue, from Presidio Reservation S to O

Eighth Avenue South, from Schneider S E to Water Front

El Dorado, from the bay S of Alameda, W to 6th

El Monte (Fairmount Tract, late William), from Beacon to Castro

Eldridge, from Chesley bet Harrison and Bryant

Eleventh, from S s Market bet Tenth and Twelfth, S E to Bryant

Cross Sts	W.	E.
Market	2	1
Mission	100	101
Minna		—
Natoma		
Howard	200	201
[illegible]		—
[illegible]		
[illegible]		
[illegible]	[illegible]	[illegible]
[illegible]	[illegible]	[illegible]
[illegible]		

Eleventh Avenue, from Pre[illegible]

Eleventh Avenue South, from [illegible] Av S E to Water Front

Elgin Park Avenue, from [illegible]

Eliza Place, from N s Washington bet [illegible]

Elizabeth, from W s San Jose Av bet Twenty third and Twenty fourth W to [illegible]

Cross Sts	N.	S.
San Jose Avenue	2	1
Guerrero	(o)	(o)
Dolores		(o)
Church	300	301
Sanchez	400	401
Noe	500	501
Castro	600	601
Diamond	700	701
Douglass	800	801
Hoffman Avenue	900	901
[illegible]		

Elizabeth Place, from S s [illegible] bet Third and Fourth

Elk (South S. F.), E of San Bruno Av nr Islais Creek

Elk (Visitacion Valley), see Aberdeen

Ellen (now Hoffman Av), from S s Twenty second bet Douglass and Bellevue

Ellert, from North Av nr Holly Park Av, E to Andover Av

Ellery (late Eckert), from S s Bryant bet First and Second

Ellick Alley, from N s Pacific bet Dupont and Stockton

Elliot Lane, from O'Farrell nr Steiner N to Elliot Park

Elliot Park, from W s Steiner bet O'Farrell and Geary

Ellis, from junction Market and Stockton bet Eddy and O'Farrell, W to Calvary Cemetery

Cross Sts.	N	S
Market and Stockton	2	1
Powell	100	101
Anna Lane	–	
Mason	200	201
Taylor	300	301
Jones	400	401
Leavenworth	500	501
Cohen Place	—	
Hyde	600	601
Larkin	700	701
Polk	800	801
Van Ness Avenue	900	901
Franklin	1000	1001
Gough	1100	1101
Octavia	1200	1201
Laguna	1300	1301
Buchanan	1400	1401
Hollis		—
Webster	1500	1501
Folger Place	–	
Fillmore	1600	1601
Steiner	1700	1701
Bourbin Place	—	
Pierce	1800	1801
Farren Avenue	—	
Scott	1900	1901
Beideman		—
Devisadero	2000	2001
Broderick	2100	2101
St Joseph's Avenue	(e)	(e)

Ellsworth (Bernal Heights) from S s Esmeralda Av bet Anderson and Gates

Elm (now Laussat Av), from W s Buchanan bet Waller and Haight, W to Webster

Elm Avenue, from W s Polk bet Golden Gate Av and Turk, W (The buildings on this street are incorrectly numbered)

Cross Sts.	N.	S.
Polk	2	1
Van Ness Av...(300)	100	101
Franklin....(300)	200	201
Gough	(e)	(e)
Jefferson Square		
Laguna	(e)	(e)
Buchanan	(e)	(e)
Webster	[illegible]	(e)
Fillmore	(e)	(e)
Steiner	(e)	(e)
Pierce.....(1100)	[illegible]	1001
Scott		(e)

Elmira (South S F), from Islais Creek S to Silver Av

Elsie (late Cherubusco), from Coso Av nr Chapultepec, S W to Holly Park Av

Elwood (late O'Farrell Alley), from N s O'Farrell bet Powell and Mason, N and W to Mason

Emma, from E s Stockton bet Bush and Pine

Emma (now Alpine), from S s Thirteenth W of Castro

Emma (now Ledyard), from Silver Av nr Scott Av

Emmet Place, from W s Stockton bet California and Sacramento

Enterprise, from E s Folsom bet Sixteenth & Seventeenth

Epstein (now Masonic Av), from Albany W and N W to Java

Erie, from E s Mission bet Thirteenth and Fourteenth, S to Folsom

Erkson Court, from N s Post bet Devisadero and Broderick

Esmeralda Avenue (Bernal Heights), from California Av S E and E to Holladay Av

Esmond, from New Morse nr Mission, S to Watt Av

Essex, from S s Folsom bet First and Second, S E to Harrison

Essex Place, from W s Essex bet Folsom and Harrison

Estafania, E of San Bruno Av nr Islais Creek

Eugenia Avenue (Bernal Heights), from Mission nr Thirtieth, S E and E to Prentiss

Eugenio, from N s Point Lobos Av bet Josephine and Wood

Eureka, from S s Seventeenth bet Diamond and Douglass, S to Twenty third

Cross Sts	W.	E.
Seventeenth	2	1
Eighteenth	100	101
Nineteenth	200	201
Twentieth	300	201
Twenty first	400	401
Twenty second	500	501
Twenty third	(e)	(e)

Eureka Place, from E s Larkin bet Bush and Pine

Evatt, E of San Bruno Av nr County Line

Eve (Bernal Heights), from San Bruno Av S of Army W to Holladay Av

Everett (now Natoma), from W s Third bet Mission and Howard, S W to Fourth

Evergreen, from Buena Vista Av S W to Masonic Av

Everson (Fairmount Tract) from Beacon nr Bemis

Ewer Place, from W s Mason bet Sacramento and Clay

Ewing Place (late Metcalf Place), from W s Laguna bet Post and Sutter

Exchange Place, from S s Pine bet Sansome and Montgomery

Exeter, from Paul Av S to Salinas Av

F South, from India S W to County Line

Fair Avenue, from Mission nr Twenty ninth, S E to California Av

Fair Oaks, from S s Twenty-first bet Guerrero and Dolores, S to Twenty sixth

Cross Sts.	W.	E.
Twenty first	2	1
Twenty second	100	101
Twenty third	200	201
Twenty fourth	300	301
Twenty fifth	400	401
Twenty sixth	(e)	(e)

Fair Oaks Court, see Oakwood

Fairmount (Fairmount Tract), from San Jose Av W to Bemis

Faith (Bernal Heights), from Holladay Av N W to Brewster

Falcon Avenue, from Eighteenth nr Douglass, to Corbett Av

Falcon Place, from E s Taylor bet Broadway and Vallejo

Falkland (South S F.), see Sixteenth Av South

Falmouth (late Willow), from S s Folsom bet Fifth and Sixth, to Shipley

Farallones (Railroad Homestead), W of San Jose Av nr County Line

Fargo Place (late Columbia Place), from Boardman Place bet Bryant and Brannan

Farnsworth Lane, from Willard nr Sullivan W to Sunset Av

Farragut Avenue (West End Tract), from San Jose Av nr County Line

Farren Avenue, from N s Eddy bet Pierce and Scott, N to Ellis

Faxton Avenue (Lake View), from Ocean Av S to Lake View Av

Federal (late Frederick), from W s First bet Bryant and Brannan, to Second

Fell, from junction Market and Polk bet Oak and Hayes, W to Stanyan

Cross Sts.	N.	S.
Market and Polk	2	1
Van Ness Avenue	100	101
Franklin	200	201
Gough	300	301
Octavia	400	401
Laguna	500	501
Buchanan	600	601
Webster	700	701
Fillmore	800	801
Steiner	900	901
Pierce	1000	1001
Scott	1100	1101
Devisadero	[illegible]	1201
Broderick	[illegible]	1301
Baker	1400	[illegible]
Lyon	1500	[illegible]
Central Avenue	1600	[illegible]
Masonic Avenue	1700	[illegible]
Ashbury	1800	[illegible]
Clayton	1900	[illegible]
Cole	2000	[illegible]
Shrader	2100	[illegible]
Stanyan	(e)	(e)

Fella Place, from E s Powell bet Bush and Pine

Felton (University Homestead), from San Bruno Av bet Silliman and Burrows

Fern Avenue, from W s Larkin bet Sutter and Bush, W to Gough

Cross Sts.	N.	S.
Larkin	2	1
Polk	100	101
Van Ness Avenue	200	201
Franklin	300	301
Gough	(e)	(e)

Ferrie, see Blake

Fielding (late Newhall), from W s Stockton bet Lombard and Chestnut

Fifteenth, from Carolina bet Alameda and Sixteenth W.

Cross Sts	N.	S.
Carolina	2	1
De Haro	100	101
Rhode Island	200	201
Kansas	300	301
Vermont	400	401
San Bruno Avenue	500	501
Utah	600	601
Potrero Avenue	700	701
Hampshire	800	801
York	900	901
Bryant	1000	1001
Florida	1100	1101
Alabama	1200	1201
Harrison	1300	1301
Treat Avenue		
Folsom	1400	1401
Shotwell		
Howard	1500	1501
Natoma		—
Capp	—	
Minna		—
Mission	1600	1601
Lida Place	—	
Julian Avenue		
Caledonia Alley	—	
Valencia	1700	
Albion Avenue	—	
Guerrero	1800	1801
Aileen Avenue		—
Dolores	1900	1901
Landers		—
Church	2000	2001
Sharon	—	
Market		
Sanchez	2100	2101
Noe	2200	2201
Castro	2300	2301

Fifteenth Avenue, from Presidio Reservation S to W

Fifteenth Avenue South, from San Bruno Av S E to Water Front

Fifth, from S s Market bet Fourth and Sixth, S E to the bay

Cross Sts.	W.	E.
Market	2	1
Stevenson		—
Mint Avenue		—
Jessie	—	
Mission	100	101
Minna		
Natoma		
Howard	200	201
Tehama		
Clementina		
Folsom	300	301
Shipley		
Clara		
Harrison	400	401
Perry	—	
Bryant	500	501
Brannan	600	601
Bluxome		
Townsend	700	701
King		
Berry	800	801
Channel		

Fifth Avenue, from Presidio Reservation S to K

Fifth Avenue South, from Islais Creek to Water Front

Figaro (now Macedonia), from Peralta Av S E to Rutledge Av

Filbert, from the bay bet Union and Greenwich, W to Presidio Reservation

Filbert—Cont'd,

Cross Sts.	N.	S.
Front	2	1
Battery	100	101
Sansome	200	201
Napier Place		—
Norton Place		—
Montgomery	300	301
Kearny	400	401
Filbert Place	—	
Varennes	—	
Grand Place	—	
Dupont	500	501
Medau Place		—
Jasper Place	—	
Krausgrill Place		—
Stockton	600	(o)
Powell	700	701
Montgomery Avenue		
Scotland		—
Mason	800	801
Taylor	900	901
Roach		—
Jones	1000	1001
Attridge Alley		—
Leavenworth	1100	1101
Hyde	1200	1201
Larkin	1300	1301
Polk	1400	1401
Van Ness Avenue	1500	1501
Franklin	1600	1601
Gough	1700	1701
Octavia	1800	1801
Laguna	1900	1901
Buchanan	2000	2001
Webster	2100	2101
Fillmore	2200	2201
Steiner	2300	2301
Pierce	2400	2401
Scott	2500	2501
Devisadero	2600	2601
Broderick	2700	2701
Baker	2800	2801
Lyon	(e)	(e)

Filbert Place, from N s Union bet Kearny and Dupont, N to Filbert

Fillmore, from N s Thirteenth bet Webster and Steiner, N to the bay

Cross Sts.	E.	W.
Thirteenth	2	1
Hermann	100	101
Germania Avenue		
Waller	200	201
Laussat Avenue	—	
Haight	300	301
Rose Avenue		
Page	400	401
Lily Avenue		—
Oak	500	501
Fell	600	601
Hayes	700	701
Grove	800	801
Fulton	900	901
McAllister	1000	1001
Golden Gate Avenue	1100	1101
Turk	1200	1201
Eddy	1300	1301
Ellis	1400	1401
Byington Avenue		—
O'Farrell	1500	1501
Geary	1600	1601
Post	1700	1701
Sutter	1800	1801
Bush	1900	1901
Wildey Avenue		
Pine	2000	2001
Fillmore Place	—	
California	2100	2101
Sacramento	2200	2201
Clay	2300	2301
Washington	2400	2401
Jackson	2500	2501
Pacific Avenue	2600	2601
Broadway	2700	2701
Vallejo	2800	2801
Green	2900	2901
Union	3000	3001
Filbert	3100	3101
Pixley Avenue		
Greenwich	3200	3201
Moulton Avenue		
Lombard	3300	3301
Chestnut	3400	3401
Francisco	3500	3501
Bay	3600	3601
North Point	3700	3701
Beach	3800	3801
Jefferson	3900	3901
Tonquin	4000	4001
Lewis	(e)	(e)

Fillmore Place, from W s Fillmore bet Pine and California

First, from S s Market bet Fremont and Second, S E to the bay

Cross Sts	W.	E.
Market	2	1
Stevenson		—
Jessie		—
Lick Alley		—
Mission	100	101
Minna		—
Natoma		
Howard	200	201
Tehama		—
Tehama Place	—	
Clementina		—
Folsom	300	301
Guy Place		—
Boston Place	—	
Laurel Place		—
Harrison	400	401
Simpson Place		—
Gabrielle Place	—	
Goodsell Place	—	
Alger Place	—	
Bryant	500	501
Federal		—
DeBoom		—
Brannan	600	601
Townsend	(e)	(e)

First Avenue, from Presidio Reservation S to I

First Avenue South, from Islais Creek to Water Front

Fisher Alley, from E s Powell bet Pacific and Broadway

Flint, from Sixteenth nr Castro, to Alpine

Flint Alley, from Vallejo bet Battery and Sansome

Flood Avenue (Sunnyside), from Circular Av W to Hamburg

Flora (Silver Terrace), from Bay View to [illegible] Av

Floral Grove, see Bemis

Florence, from E s Mission nr County Line

Florence (City Land Association Tract), see [illegible]

Florance Place, from N s Broadway bet Taylor and Jones, N to Vallejo

Florida, from Division bet Bryant and Alabama, S to Army

Cross Sts.	W.	E.
Division	2	1
Alameda	[illegible]	[illegible]
Fifteenth	[illegible]	[illegible]
Sixteenth	[illegible]	[illegible]
Seventeenth	[illegible]	[illegible]
Mariposa	[illegible]	[illegible]
Eighteenth	[illegible]	[illegible]
Nineteenth	[illegible]	[illegible]
Twentieth	[illegible]	[illegible]
Twenty first	[illegible]	[illegible]
[illegible]	[illegible]	[illegible]
[illegible]	[illegible]	[illegible]
[illegible]	[illegible]	[illegible]
[illegible]	[illegible]	[illegible]
[illegible]	[illegible]	[illegible]
Army		[illegible]

Flower, from [illegible] W to [illegible] Av

Foerster (Sunnyside), from [illegible]

Folger Place, from S s Ellis [illegible]

Folsom, from the bay bet Howard and Harrison, S W and S to [illegible] Av

Cross Sts.	N.	S.
East South	2	1
Steuart		
Spear	100	101
Main	200	201
Beale	300	301
Zoe Place	—	
Fremont	400	401
Baldwin Court		—
Grant Place	—	
First	500	501
Rodney		—
Essex	—	
Second	600	601
Hawthorne		
Hampton Place	—	
Third	700	701
Rich	—	
Elizabeth Place	—	
Adair	—	
Fourth	800	801
Minter Place	—	
Fifth	900	901
Falmouth	—	
Sixth	1000	1001
Harriet		
Columbia Square	—	
Russ		—
Sherman	—	
Moss		—
Seventh	1100	1101
Langton		
Harrison Avenue	—	
Rausch		—
Folsom Avenue		
Eighth	1200	1201
Ninth	1300	1301
Tenth	1400	1401
Juniper	—	
Eleventh	1500	1501
[illegible]		
Twelfth	1600	1601
Thirteenth	[illegible]	1701
Erie		—
Fourteenth	[illegible]	1801
Fifteenth	[illegible]	[illegible]
Sixteenth	[illegible]	[illegible]
[illegible]		
Seventeenth	[illegible]	[illegible]
Eighteenth	[illegible]	[illegible]
Nineteenth	[illegible]	[illegible]
[illegible]	[illegible]	[illegible]
[illegible]	[illegible]	[illegible]
[illegible]	[illegible]	[illegible]
[illegible]	[illegible]	[illegible]
[illegible]	[illegible]	[illegible]
[illegible]	[illegible]	[illegible]
[illegible]	[illegible]	[illegible]
[illegible]		
[illegible]	[illegible]	[illegible]
[illegible]	[illegible]	[illegible]
[illegible]		
[illegible]		
[illegible]		
[illegible]		

Folsom Avenue (late Otis [illegible])

Foote Avenue (West End [illegible])

Ford, from W s [illegible]

Ford (City Land Association [illegible])

Fortieth Avenue, from Clem-[illegible]

Fortieth Avenue South, from [illegible]

Forty-eighth Avenue, from [illegible]

Forty-eighth Avenue South, [illegible]

Forty-fifth Avenue, from [illegible]

Forty-fifth Avenue South, [illegible] to County Line

Forty-first Avenue, from Clement S to X

Forty-first Avenue South, from San Bruno Av S E to County Line

Forty-fourth Avenue, from Clement S to X

Forty-fourth Avenue South, from San Bruno Av S E to County Line

Forty-ninth Avenue, from A S to J

Forty-ninth Avenue South, from San Bruno Av S E to County Line

Forty-second Avenue, from Clement S to X

Forty-second Avenue South, from San Bruno Av S E to County Line

Forty-seventh Avenue, from Clement S to X

Forty-seventh Av'nue South, from San Bruno Av S E to County Line

Forty-sixth Avenue, from Clement S to X

Forty-sixth Avenue South, from San Bruno Av S E to County Line

Forty-third Avenue, from Clement S to X

Forty-third Avenue South, from San Bruno Av SE to County Line

Fountain, from S s Twenty-fourth bet Hoffman Av and Bellevue

Fourteenth, from W s Harrison bet Thirteenth and Fifteenth, W to Park Hill Av

Cross Sts.	N.	S.
Harrison	2	1
Treat Avenue		—
Folsom	100	101
Shotwell	—	
Howard	200	201
Natoma	—	
Minna	—	
Mission	300	301
Woodward Avenue		—
Julian Avenue	—	
Stevenson		—
Valencia	400	401
Guerrero	500	501
Maple Court		—
Dolores	600	601
Landers	—	
Market		
Church	700	701
Belcher		—
Belcher Court	—	
Sanchez	800	801
Walter		—
Noe	900	901
Castro	1000	1001
Alpine		—
South Broderick	(e)	(e)

Fourteenth Avenue, from Presidio Reservation S to V

Fourteenth Avenue South, from Islais Creek S E to Water Front

Fourth, from S s Market bet Third and Fifth, S E to the bay

Cross Sts.	W.	E.
Market	2	1
Pioneer Place		—
Stevenson	—	
Jessie		
Mission	100	101
Minna		
Natoma	—	
Howard	200	201
Tehama		
Clementina		
Folsom	300	301
Shipley		
Clara		
Harrison	400	401
Perry		
Silver	—	
Bryant	500	501
Welsh		
Freelon		
Brannan	600	601
Bluxome		—
Townsend	700	701
King		
Berry	800	801
Channel		

Fourth Avenue, from Presidio Reservation S to K

Fourth Avenue South, from Islais S E to California Dry Dock

Fowler Avenue (Stanford Heights), from Twenty-fifth S to Thirty second

Fox, from Baker Av S W to Garibaldi

France Avenue (Excelsior Homestead), from Mission S of Russia Av

Francis (Academy Tract), from N W s Mission bet Cotter and Croke

Francisco, from the bay bet Chestnut and Bay, W to Presidio Reservation

Cross Sts.	N.	S.
Montgomery	2	1
Kearny	100	101
Dupont	200	201
Midway		—
Bellair Place	—	
Stockton	300	301
Warden		
Powell	400	401
Mason	500	501
Taylor	600	601
Montgomery Avenue		
Jones	700	701
Leavenworth	800	801
Hyde	900	901
Larkin	1000	1001
Polk	1100	1101
Van Ness Avenue	1200	1201
Franklin	1300	1301
Gough	1400	1401
Octavia	1500	1501
Laguna	(c)	(c)
Lobos Square		
Webster	1800	1801
Fillmore	1900	1901
Steiner	2000	2001
Pierce	2100	2101
Scott	2200	2201
Devisadero	2300	2301
Broderick	2400	2401
Baker	2500	2501
Lyon	(e)	(e)

Franconia Avenue (Bernal Heights), see Macedonia

Frank Place, from W s Mason bet Pine and California

Frankfort Avenue, from N s Thirteenth bet Mission and Howard

Franklin, from N s Market bet Van Ness Av and Gough, N to Bay

Cross Sts.	E.	W.
Market and Page	2	1
Lily Avenue	—	
Oak	100	101
Hickory Avenue		
Fell	200	201
Linden Avenue		
Hayes	300	301
Ivy Avenue	—	
Grove	400	401
Fulton	500	501
Ash Avenue		—
McAllister	600	601
Locust Avenue		
Golden Gate Avenue	700	701
Elm Avenue		
Turk	800	801
Laurel Avenue		—
Eddy	900	901
Willow Avenue		
Ellis	1000	1001
Olive Avenue		—
O'Farrell	1100	1101
Myrtle Avenue		
Geary	1200	1201
Post	1300	1301
Sutter	1400	1401
Fern Avenue		
Bush	1500	1501
Austin Avenue		
Pine	1600	1601
California	1700	1701
Sacramento	1800	1801
Clay	1900	1901
Washington	2000	2001
Jackson	2100	2101
Pacific Avenue	2200	2201
Broadway	2300	2301
Vallejo	2400	2401
Green	2500	2501
Union	2600	2601
Filbert	2700	2701
Greenwich	2800	2801
Blackstone		
Lombard	2900	2901
Chestnut	3000	3001
Francisco	3100	3101
Bay	(e)	(e)

Franklin Square, bet Sixteenth, Santa Clara, Hampshire and Bryant

Frederick, from Buena Vista Av S of Waller, W to First Av

Freedom, E of San Bruno Av nr Islais Creek

Freelon, from W s Zoe bet Bryant and Brannan, S W to W of Fourth

Fremont, from S s Market bet Beale and First, S E to the bay

Cross Sts.	W.	E.
Market	2	1
Mission	100	101
Natoma		—
Howard	200	201
Lincoln Place	—	
Folsom	300	301
Harrison	400	401
Lawrence Place	—	
Bryant	500	501
Brannan	(e)	(e)

Fremont Court, from S s Clay bet Powell and Mason

French, from W s Mission nr West Av

Fresno (South S. F.), from the bay bet Plumas and India, W to First Av South

Friedman Place, from E s Larkin bet Pacific and Broadway

Front, from N s Market bet Davis and Battery, N to the bay

Cross Sts.	E.	W.
Market	2	1
Pine	100	101
California	200	201
Halleck	—	
Sacramento	300	301
Commercial		
Clay	400	401
Merchant	—	
Washington	500	501
Oregon		—
Jackson	600	601
Clark		—
Pacific	700	701
Chambers		
Broadway	800	801
Vallejo	900	901
Green	1000	1001
Commerce	—	
Union	1100	1101
Filbert	(e)	(e)

Front Avenue (South S. F.), from India S E to Water Front

Fulton, from W s Larkin bet Grove and McAllister, W to the ocean

Cross Sts.	N.	S.
Larkin	2	1
Polk	100	101
Van Ness Avenue	200	201
Franklin	300	301
Gough	400	401
Octavia	500	501
Laguna	600	601
Buchanan	700	701
Webster	800	801
Fillmore	900	901
Steiner	1000	(o)
Pierce	1100	(o)
Scott	1200	1201
Devisadero	1300	1301
Broderick	1400	1401
Baker	1500	1501
Lyon	1600	1601
Central Avenue	1700	1701
Masonic Avenue	(o)	1801
Ashbury	(o)	1901
Clayton	(o)	2001
Cole	(o)	2101
Parker Avenue	2200	—
Shrader	—	2201
Stanyan	2300	(o)
North Willard	2400	(o)
First Avenue	2500	(e)

Fulton Avenue, nr intersection Castro and San Jose Av

G South, from India S W to County Line

Gabrielle Place, from E s First bet Harrison and Bryant

Gaines, from N s Green bet Battery and Sansome, N to Union

Gale, from S s Townsend bet First and Second

Gambier (University Homestead), from Silver Av S to Olmstead

Garden (now Harriet), from S s Harrison bet Sixth and Seventh, S E to Bryant

Garden Avenue, from W s Devisadero bet Geary and Post

Gardner, from N s Post bet Kearny and Grant Av

Garfield (City Land Ass'n Tract), W of San Jose Av nr County Line

Garfield Avenue, from S s Twenty-fifth bet Treat Av and Folsom, S to Twenty-sixth

Garfield Square, bet Twenty-fifth, Twenty-sixth, Harrison and Treat Av

Garibaldi, from Islais Creek S E to Livingston

Gates (Bernal Heights), from S s Esmeralda Av nr Ellsworth

Gaven, from W s San Bruno Av nr head Islais Creek

Gaven Place, from E s Montgomery Av nr Filbert, N to Greenwich

Geary, from junction Market and Kearny bet O'Farrell and Post, W to Central Av

Cross Sts.	N.	S.
Market and Kearny	2	1
Brooks	—	
Grant Avenue	100	101
Stockton	200	201
Powell	300	301
Keagan Place	—	
Mason	400	401
Martha Place	—	
Metcalfe Place		—
Taylor	500	501
Geary Place	—	
William		
Jones	600	601
Geary Court		
Leavenworth	700	701
Hyde	800	801
Vassar Place	—	
Saratoga Court		—
Larkin	900	901
Polk	1000	1001
Van Ness Avenue	1100	1101
Franklin	1200	1201
Gough	1300	1301
Octavia	1400	1401
Laguna	1500	1501
Buchanan	1600	1601
Sunny Court	—	
Webster	1700	1701
Fillmore	1800	1801
Avery		—
Steiner	(o)	1901
Pierce	(o)	2001
Scott	2100	2101
Devisadero	2200	2201
Broderick	2300	2301
St Joseph's Avenue	—	
Baker	2400	(o)
Lyon	2500	(o)
Central Avenue	(e)	(e)

Geary Court, from N s Geary bet Jones and Leavenworth

Geary Place, from S s Geary bet Taylor and Jones

Genesee (Sunnyside), from Melrose Av S

Geneva, from S s Brannan bet Sixth and Seventh

Geneva Avenue (West End Tract), from San Jose Av nr San Miguel

George, from Hooper bet Fifth and Sixth, S E to Hubbell

Georgia, from the bay bet Louisiana and Michigan, S to First Av South

Gerke Alley, from E s Dupont bet Filbert and Greenwich

Germania Avenue, from W s Webster bet Hermann and Waller, W to Steiner

Gertrudis, E of San Bruno Av nr Islais Creek

Gibb, from W s Montgomery Av bet Washington and Jackson

Gibraltar (South S. F.), see Twenty-eighth Av South

Gibson, from E s Larkin bet Green and Union

Gila (South S. F.), see E South

Gilbert, from S s Bryant bet Sixth and Seventh, S E to Townsend

Girard (University Homestead), from Silver Av S to Dwight

Gladstone (late Shakespeare), from San Jose Av nr County Line

Gladys, from Santa Marina nr Mission, S W to West Av

Glasgow, see Anna Lane

Glen Avenue (Stanford Heights), junction Valley and Twin Peaks Av

Glen Park Avenue, from W s Twelfth bet Mission and Howard

Glendale, from Mission nr West Av E to Holly Park Av

Glover, from W s Jones bet Broadway and Vallejo, W to Leavenworth

Godeus, from Mission nr Thirtieth to California Av

Goethe, from San Jose Av nr County Line

Goettingen (University Homestead), from S s Silver Av S to Woolsey

Gold, from W s Sansome bet Jackson and Pacific, W to Montgomery

Gold Alley, from Corbett Av to Lincoln Av

Golden Court, from S s Sacramento bet Jones and Leavenworth

Golden Gate Avenue, from junction Market and Taylor bet McAllister and Turk, W to First Av

Cross Sts.	N.	S.
Market and Taylor	2	1
Jones	100	101
Leavenworth	200	201
Dale Place	—	
Hyde	300	301
Golden Place		—
Larkin	400	401
Polk	500	501
Van Ness Avenue	600	601
Franklin	700	701
Gough	(o)	801
Octavia	(o)	901
Laguna	1000	1001
Buchanan	1100	1101
Cram Place		—
Webster	1200	1201
Fillmore	1300	1301
Steiner	1400	1401
Pierce	1500	1501
Scott	1600	1601
Seymour Avenue		—
Devisadero	1700	1701
Broderick	1800	1801
Baker	1900	1901
Lyon	2000	2001
Central Avenue	2100	2101
Masonic Avenue	(e)	(e)
Masonic Cemetery		
Parker Avenue	2600	2601
North Stanyan	2700	2701
North Willard	2800	2801
First Avenue	(e)	(e)

Golden Gate Park, bet Fulton and H streets, from Stanyan W to the ocean

Golden Place, from N s Golden Gate Av bet Hyde and Larkin

Golden State Avenue (Lake View), from Ocean Av to Lake View Av

Goldman Place, see Warren Place

Good Children, from S s Lombard bet Kearny and Dupont

Goodsell Place, from E s First bet Harrison and Bryant

Gordon, from N s Harrison bet Eighth and Ninth

Gough, from N s Market bet Franklin & Octavia, N to Bay

Cross Sts.	E.	W.
Market and Haight	2	1
Rose Avenue		
Page	100	101
Lily Avenue		
Oak	200	201
Hickory Avenue		
Fell	300	301
Linden Avenue		
Hayes	400	401
Ivy Avenue		
Grove	500	501
Fulton	600	601
Ash Avenue		—
McAllister	700	701
Golden Gate Avenue	800	(o)
Elm Avenue		(o)
Turk	900	(o)
Eddy	1000	1001
Willow Avenue		
Ellis	1100	1101
Olive Avenue		
O'Farrell	1200	1201
Myrtle Avenue		—
Geary	1300	1301

Post	1400	1401
Sutter	1500	1501
Fern Avenue		—
Bush	1600	1601
Austin Avenue		
Pine	1700	1701
California	1800	1801
Sacramento	1900	1901
Clay	2000	2001
Washington	2100	2101
Jackson	2200	2201
Pacific Avenue	2300	2301
Broadway	2400	2401
Vallejo	2500	2501
Green	2600	2601
Union	2700	2701
Filbert	2800	2801
Greenwich	2900	2901
Lombard	3000	3001
Chestnut	3100	3101
Francisco	3200	3201
Bay	(e)	(e)

Gould, from Paul Av S to Salinas Av

Grace Terrace, from S s California bet Dupont and Stockton

Grady, from N s Green bet Hyde and Larkin

Grafton Avenue (Lake View), from Harold Av W to Arlington Av

Graham Place, from N s Green bet Dupont and Stockton, N to Union

Grand, from S s Mission bet Ninth and Tenth, S E to Howard

Grand Place, from S s Filbert bet Kearny and Dupont

Grant (University Homestead), from Wayland S to Dwight

Grant Alley, from S s Fifteenth bet Guerrero and Dolores, S to Sixteenth

Grant Avenue, from N s Market bet Kearny and Stockton, N to Bush

Cross Sts.	E.	W.
Market and O'Farrell	2	1
Geary	100	101
Union Square Avenue		
Post	200	201
Ashburton Place		—
Stockton Place	—	
Mills Place	—	
Sutter	300	301
Berry Place		—
Harlan Place	—	
Bush	(e)	(e)

Grant Place, from S s Folsom bet Fremont and First

Grattan, from Clayton nr Alma Av, W to Stanyan

Green, from the bay bet Vallejo and Union, W to Presidio Reservation

Cross Sts	N.	S.
East North	2	1
Front		
Battery	100	101
Gaines		—
Sansome	200	201
Calhoun		—
Montgomery	300	301
Vincent		—
Kohler's Place	—	
Green Place		—
Reed Place	—	
Kearny	400	401
Sonora		—
Lafayette Place		—
Dupont	500	501
Bannam Place		—
Union Place		—
Agnes Lane	—	
Bower Place	—	
Graham Place		—
Montgomery Avenue		
Stockton	600	601
Powell	700	701
August Alley		—
Mason	800	801
Taylor	900	901
Jones	1000	1001
Leavenworth	1100	1101
New Orleans		—
Hamlin		-
Hyde	1200	1201
West End Alley		—
Larkin	1300	1301
Polk	1400	1401
Van Ness Avenue	1500	1501
Franklin	1600	1601
Gough	1700	1701
Octavia	1800	1801
Laguna	1900	1901
Buchanan	2000	2001
Webster	2100	2101
Fillmore	2200	2201
Steiner	2300	2301
Pierce	2400	2401
Scott	2500	2501
Devisadero	2600	2601
Broderick	2700	2701
Baker	2800	2801
Lyon	(e)	(e)

Green Place, from N s Green bet Montgomery and Kearny

Green's Court, from N s Howard bet Steuart and Spear

Greenwich, from the bay bet Filbert and Lombard, W to Presidio Reservation

Cross Sts	N.	S.
Front	2	1
Battery	100	101
Sansome	200	201
Pringle Court		—
Montgomery	300	301
Kearny	400	401
Telegraph Place		—
Dupont	500	501
Kramer Place	—	
Bellevue Avenue	—	
Stockton	600	601
Powell	700	701
Gaven	—	
Chamber's Place		—
Montgomery Avenue		
Scotland	—	
Mason	800	801
Hartman		—
Jansen		—
Taylor	900	901
Roach	—	
Jones	1000	1000
Leavenworth	1100	1101
Randall Place		—
Hyde	1200	1201
Larkin	1300	1301
Polk	1400	1401
Van Ness Avenue	1500	1501
Franklin	1600	1601
Gough	1700	1701
Octavia	1800	1801
Laguna	1900	1901
Rola Court	—	
Buchanan	2000	2001
Webster	2100	2101
Fillmore	2200	2201
Steiner	2300	2301
Pierce	2400	2401
Scott	2500	2501
Devisadero	2600	2601
Broderick	2700	2701
Baker	2800	2801
Lyon	(e)	(e)

Greenwich Place, see Chamber's Place

Grenada (South S. F.), see Twenty-third Av South

Grimm's Place, from S s Pacific bet Hyde and Larkin

Grisar Place, from W s Octavia bet Union and Filbert

Grove, from W s Larkin bet Hayes and Fulton, W to Stanyan

Cross Sts.	N.	S.
Larkin	2	1
Polk	100	101
Van Ness Avenue	200	201
Franklin	300	301
Gough	400	401
Octavia	500	501
Laguna	600	601
Buchanan	700	701
Webster	800	801
Fillmore	900	901
Steiner	(e)	(e)
Alamo Square		
Scott	1200	1201
Devisadero	1300	1301
Broderick	1400	1401
Baker	1500	1501
Lyon	1600	1601
Central Avenue	1700	1701
Masonic Avenue	1800	1801
Ashbury	1900	1901
Clayton	2000	2001
Cole	2100	2101
Shrader	2200	2201
Stanyan	(e)	(e)

Guadaloupe (South S F.), see Thirtieth Av South

Guatemala (South S. F.), see Forty-second Av South

Guerrero, from S s Market bet Valencia and Dolores, S to San Jose Av

Cross Sts.	W.	E.
Market	2	1
Thirteenth	100	101
Clinton Park		—
Brosnan	—	
Fourteenth	200	201
Fifteenth	300	301
Sixteenth	400	401
Camp	—	
Seventeenth	500	501
Dorland		—
Eighteenth	600	601
Nineteenth	700	701
Cumberland		—
Twentieth	800	801
Liberty		
Twenty-first	900	901
Hill		
Twenty-second	1000	1001
Alvarado		
Twenty-third	1100	1101
Elizabeth		
Twenty fourth	1200	1201
Twenty-fifth	1300	1301
Twenty-sixth	1400	1401
Army		
Twenty-seventh	1500	1501
Duncan		
Twenty-eighth	1600	1601
San Jose Avenue	(e)	(e)

Guiana (South S. F.), see Thirty second Av South

Gundlach, W of San Bruno Av or County Line

Gunnison Avenue (Bernal Heights, now Harrison), from S s Army bet Alabama and Treat Av

Guttenburg (West End Homestead), SE of Mission or County Line

Guy Place, from W s First bet Folsom and Harrison

H, from First Av S of Golden Gate Park W to the ocean

H South, from India S W to County Line

Haggin, from S s King bet Third and Fourth, S E to Berry

Hahn, W of San Bruno Av nr County Line

Haight, from junction Market and Gough bet Waller and Page, W to Stanyan

Cross Sts	N.	S.
Market and Gough	2	1
Central Court	—	
Octavia	100	101
Laguna	200	201
Buchanan	300	301
Webster	400	401
Fillmore	500	501
Steiner	600	601
Pierce	700	701
Scott	800	801

Haight—Cont'd.

Devisadero	900	901
Broderick	1000	1001
Baker	1100	1101
Lyon	1200	1201
Central Avenue	1300	1301
Masonic Avenue	1400	1401
Ashbury	1500	1501
Clayton	1600	1601
Cole	1700	1704
Shrader	1800	1801
Stanyan	(e)	(e)

Hale, from W s San Bruno Av nr head Islais Creek

Hall Alley, from S s Vallejo bet Sansome and Montgomery

Hall Court, from W s Dupont bet Washington and Jackson

Hall Place, from N s Jackson bet Leavenworth and Hyde

Halleck, from W s Front bet California and Sacramento, W to Leidesdorff

Hamburg (Sunnyside), from Melrose Av S

Hamilton (University Homestead), from S s Silver Av S to Mansell

Hamilton Avenue, nr junction Castro and San Jose Av

Hamilton Square, bet Steiner, Scott, Geary and Post

Hamlin, from N s Green b Leavenworth and Hydeet

Hamlin Place, from E s Larkin bet Broadway and Vallejo

Hammond Place, from S s Townsend bet Second and Third, S E to Berry

Hampshire, from Division bet Potrero Av and York, S to Army

Cross Sts.	W.	E.
Division	2	1
Alameda	100	101
Fifteenth	200	201
Sixteenth	(o)	301
Seventeenth	400	401
Mariposa	500	501
Eighteenth	600	601
Nineteenth	700	701
Twentieth	800	801
Twenty-first	900	901
Twenty-second	1000	1001
Twenty-third	1100	1101
Twenty-fourth	1200	1201
Twenty-fifth	1300	1301
Twenty-sixth	1400	1401
Army	(e)	(e)

Hampton Court, from N s Harrison bet Second and Third

Hampton Place, from S s Folsom bet Second and Third

Hancock, from W s Church bet Eighteenth and Nineteenth, W to Noe

Hanna, from Watt Av nr County Line

Hanover (West End Homestead), S E of Mission nr County Line

Hanover Place, from N s Sacramento bet Powell and Mason

Hardie Place, from E s Kearny bet Sutter and Bush

Hardy, from S s Sixteenth bet Church and Sanchez, S to Seventeenth

Harkness, from W s San Bruno Av nr County Line

Harlan Place, from W s Grant Av bet Sutter and Bush

Harlem Alley, from N s O'Farrell bet Leavenworth and Hyde

Harold Avenue (Lake View), from Ocean Av S

Harper (Fairmount Tract, late Bartlett), from Thirtieth nr Noe, S to Laidley

Harriet, from S s Howard bet Sixth and Seventh, S E to Brannan

Harrington (Academy Tract), from N W s Mission bet Croke and Norton

Harrison, from the bay bet Folsom and Bryant, S W and S to Ripley

Cross Sts.	N.	S.
Steuart	2	1
Spear	100	101
Johnston Place	—	
Main	200	201
Beale	300	301
Fremont	400	401
First	500	501
Rincon Place	—	
Essex		—
Stanly Place	—	
Charles Place		—
Second	600	601
Vassar Place	—	
Hawthorne		—
Hampton Court		—
Third	700	701
Ritch		—
Fourth	800	801
Fifth	900	901
Madison Avenue	—	
Oak Grove Avenue	—	
Morris Avenue		—
Sixth	1000	1001
Harriet		
Columbia Square		—
Sherman		—
Seventh	1100	1101
Langton		
Chesley	—	
Mariposa Terrace		—
Hayward	—	
Eighth	1200	1201
Gordon		—
Ninth	1300	1301
Dore		
Tenth	1400	1401
Juniper		
Eleventh	1500	1501
Norfolk		—
Twelfth	1600	—
Thirteenth	1700	—
Fourteenth	1800	—
Alameda	—	
Fifteenth	1900	1901
Sixteenth	2000	2001
Seventeenth	2100	2101
Mariposa		
Eighteenth	2200	2201
Nineteenth	2300	2301
Twentieth	2400	2401
Twenty first	2500	2501
Twenty second	2600	2601
Twenty third	2700	2701
Twenty fourth	2800	2801
Twenty fifth	2900	2901
Twenty sixth	3000	3001
Army	3100	3101

Harrison Avenue (late Bruce Place), from S s Folsom bet Seventh and Eighth

Harry (Fairmount Tract), from Laidley to Beacon

Harry Place, from E s Laguna bet Filbert and Greenwich

Hart, E of San Bruno Av nr County Line

Hartford, from S s Eighteenth bet Noe and Castro, S to Twentieth

Hartman, from N s Greenwich bet Mason and Taylor, N to Montgomery Av

Harvard (University Homestead), from S s Silver Av S to Olmstead

Harwood Alley, see Grand Place

Hattie, from Seventeenth W of Clara Av

Havelock (late Henry), from San Jose Av nr Ocean Av

Havens, from W s Leavenworth bet Union and Filbert

Hawthorne, from S s Howard bet Second and Third, S E to Harrison

Hayes, from junction Market and Larkin bet Fell and Grove, W to Stanyan

Cross Sts.	N.	S.
Market and Larkin	2	1
College Place		—
Polk	100	101
Van Ness Avenue	200	201
Franklin	300	301
Gough	400	401
Octavia	500	501
Laguna	600	601
Buchanan	700	701
Webster	800	801
Fillmore	900	901
Steiner	1000	1001
Pierce	1100	1101
Scott	1200	1201
Devisadero	1300	1301
Broderick	1400	1401
Baker	1500	1501
Lyon	1600	1601
Central Avenue	1700	1701
Masonic Avenue	1800	1801
Ashbury	1900	1901
Clayton	2000	2001
Cole	2100	2101
Shrader	2200	2201
Stanyan	(e)	(e)

Hayward, from S s Harrison bet Seventh and Eighth

Head (City Land Association Tract), W of San Jose Av nr County Line

Hearst, see Lake View Av

Hearst Avenue (Sunnyside, late Moulton Av) from Circular Av W to Hamburg

Heath, from S s Cortland Av bet Lee and Peralta Av

Hecker, from Barneveld Av E to Islais Creek

Helen, from S s California bet Leavenworth and Hyde

Helena (South S. F.), E of San Bruno Av nr Silver Av

Henderson Avenue, from S s Point Lobos Av bet Johnston and First Avs

Henrietta (now Eugenia Avenue), from Prospect Av E to North Av

Henrietta Square, from E s Eleventh bet Howard and Folsom

Henry, from W s Sanchez bet Fourteenth and Fifteenth, W to Castro

Henry (University Homestead), see Felton

Hermann, from West Mission bet Brady and Thirteenth, W to Steiner (The buildings on this street W of Laguna are incorrectly numbered)

Cross Sts	N.	S.
West Mission	2	1
Jessie	—	
Stevenson	—	
Valencia	100	101
Elgin Park Avenue	—	
Market		
Laguna	300	301
Buchanan	400	401
Webster	500	501
Church	—	
Fillmore	600	601
Steiner	(e)	(e)

Heron, from E s Eighth bet Folsom and Harrison

Hewlett Alley, from S s Pacific bet Powell and Mason

Heyman, from Prospect Av S of Virginia Av

Hickory Avenue, from W s Van Ness Av bet Oak and Fell, W to Webster

Cross Sts.	N.	S.
Van Ness Avenue	2	1
Franklin	100	101
Gough	200	201

Octavia	300	301
Laguna	400	401
Buchanan	500	501
Webster	(e)	(e)

High, from Twenty-fifth W of Bellevue, S to Twenty sixth

Highland Avenue (late Plymouth Av), from Mission nr West Av E to Holly Park Av

Hill, from W s Valencia bet Twenty first and Twenty-second, W to Castro.

Cross Sts	N.	S.
Valencia	2	1
Guerrero	(e)	(e)
Dolores	(e)	(e)
Church	(e)	(e)
Sanchez	400	401
Noe	500	501
Castro	(e)	(e)

Himmelmann Place, from N s Pacific bet Mason and Taylor, N to Broadway

Hinckley, from Kearny bet Broadway and Vallejo, W to Dupont

Hinckley Place, from S s Vallejo bet Montgomery and Kearny

Hobart Alley, from E s Taylor bet Post and Sutter

Hodge's Alley, from N s Vallejo bet Sansome and Montgomery

Hoff Avenue, from S s Sixteenth bet Mission and Valencia, S to Seventeenth

Hoffman, E of San Bruno Av nr County Line

Hoffman Avenue (late Ellen), from S s Twenty second bet Douglass and Bellevue, S to Thirtieth

Holladay Avenue (Bernal Heights, late California Av), from Army nr San Bruno Av S to Cortland Av

Hollis, from N s Ellis bet Buchanan and Webster, N to O'Farrell

Holloway Avenue (Lake View), from Harold Av W to Arlington Av

Holly, from Mission nr Highland Av, SE to Crescent Av

Holly Park, E of Mission bet Cortland and Crescent Avs

Holly Park Avenue (late Park Av), surrounding Holly Park

Holyoke (University Homestead), from S s Silver Av S to Woolsey

Homer (late Maria), from Chesley bet Harrison and Bryant

Homestead, from S s Twenty-fourth bet Douglass and Hoffman Av

Honduras (South S. F.), see First Av South

Hooker Alley, from E s Mason bet Bush and Pine

Hooper, from the bay bet Channel and Irwin, S W to Eighth

Hope (Bernal Heights, now Rutledge Av), from Holladay Av N W to Macedonia

Hopeton Terrace, from S s Washington bet Stockton and Powell

Hopkins, from Corbett Av N W to Lincoln Av

Horace Alley, from Twenty-fifth bet Folsom and Howard, S to Twenty sixth

Houston, from W s Montgomery Av bet Chestnut and Francisco, to Jones

Howard, from the bay bet Mission and Folsom, S W and S to Army

Cross Sts.	N	S.
East South	2	1
Steuart		
Green's Court		——
Spear	100	101
Main	200	201
Beale	300	301
Fremont	400	401
First	500	501
Malden Alley	——	
Second	600	601
New Montgomery		——
Hawthorne	——	
Third	700	701
Fourth	800	801
Howard Court		——
Fifth	900	901
Mary		——
Sixth	1000	1001
Harriet	——	
Russ		
Moss		
Seventh	1100	1101
Langton	——	
Rausch	——	
Sumner	——	
Eighth	1200	1201
Ninth	1300	1301
Washington Avenue		——
Dore	——	
Grand		——
Tenth	1400	1401
Eleventh	1500	1501
Lafayette		——
Twelfth	1600	1601
Tonningsen Place		——
Thirteenth	1700	1701
Erie		
Fourteenth	1800	1801
Fifteenth	1900	1901
Adair		——
Sixteenth	2000	2001
Seventeenth	2100	2101
Eighteenth	2200	2201
Nineteenth	2300	2301
Twentieth	2400	2401
Twenty first	2500	2501
Twenty-second	2600	2601
Twenty third	2700	2701
Twenty fourth	2800	2801
Twenty fifth	2900	2901
Twenty-sixth	3000	3001
Army	(e)	(e)

Howard Court, from N s Howard bet Fourth and Fifth

Howth, from S s Ocean Av W of San Jose Av

Hubbard (now Hawthorne), from S s Howard bet Second and Third, S to Folsom

Hubbell, from the bay nr Irwin S W to Sixteenth

Hudson, from Channel nr Fourth, S E to South

Hudson (South S. F.), see Appleton

Hugo, from First Av bet H and I, W to Seventh Av

Hulbert Place, from N s Clara bet Fourth and Fifth

Humboldt, from the bay bet Twenty-second and Twenty-third, W to San Bruno Av

Hunt, from E s Third bet Mission and Howard

Hunter, W of San Bruno Av nr bend Islais Creek

Huron Avenue (West End Tract), W of Mission nr County Line

Hyde, from N s McAllister bet Leavenworth and Larkin, N to the bay

Cross Sts.	E.	W.
McAllister	2	1
Golden Gate Avenue	100	101
Turk	200	201
Hyde Place	——	
Eddy	300	301
Ellis	400	401
O'Farrell	500	501
Geary	600	601
Post	700	701
Sutter	800	801
Bush	900	901
Pine	1000	1001
California	1100	1101
Hyde Terrace		——
Sacramento	1200	1201
Clay	1300	1301
Washington	1400	1401
Jackson	1500	1501
Pacific	1600	1601
Lynch		——
Broadway	1700	1701
Vallejo	1800	1801
Green	1900	1901
Delgado Place		——
Russell	——	
Union	2000	2001
Allen	——	
Filbert	2100	2101
Greenwich	2200	2201
Lombard	2300	2301
Chestnut	2400	2401
Francisco	2500	2501
Bay	2600	2601
North Point	2700	2701
Beach	2800	2801
Jefferson	(e)	(e)

Hyde Place, from W s Hyde bet Turk and Eddy

Hyde Terrace, from E s Hyde bet California and Sacramento

I, from First Av S of H, W to the ocean

I South, from India S W to County Line

Idaho (Bernal Heights, now Bradford), from Powhattan S to Cortland Av

Idaho (South S. F.), from the bay S to India Basin

Idalene, W of San Bruno Av nr County Line

Illinois, from the bay bet Michigan and Kentucky, S to First Av South

India (South S. F.), N, S and W s of India Basin

India Avenue (Excelsior Homestead), from Silver Av nr Lisbon

Indiana, from South bet Minnesota and Iowa, S to Tulare

Ion (University Homestead), from Bacon S to Dwight

Iowa, from Sixteenth bet Indiana and Pennsylvania Av, S to Tulare

Irwin, from the bay bet Hooper and Hubbell, SW to Eighth

Isabel (Bernal Heights), from Wolfe S E to Shakespeare

Isis, from S s Twelfth bet Folsom & Harrison, to Thirteenth

Islais (South S. F.), from the bay along S s Islais Creek

Islais (now Springdale) from Mission S of Bosworth

Italy Avenue (Excelsior Homestead), from Mission S of France Av

Ivy Avenue, from W s Polk bet Hayes and Grove, W to Webster (The buildings on this street from Franklin W are incorrectly numbered)

Cross Sts.		N.	S.
Polk	(100)	2	1
Van Ness Avenue		(e)	(e)
Franklin	(300)	200	201
Gough	(400)	300	301
Octavia	(500)	400	401
Laguna	(600)	500	501
Buchanan		700	601
Webster		(e)	(e)

Ivy Terrace, from W s Selina Place nr California

J, from First Av S of I, W to the ocean

J South, from First Av South S W to Forty-ninth Av South

Jackson, from the bay bet Washington and Pacific, W to First Av (Some of the buildings on this street bet East and Larkin are incorrectly numbered)

Cross Sts	N	S
East North	2	1
Drumm		
Davis	100	101
Front	200	201
Battery	300	301
Custom House Place	——	
Sansome	400	401
Balance		——
Jones Alley	——	
Montgomery	500	501
Montgomery Avenue		
Kearny	600	601
Cooper's Alley	——	
Washington Alley	——	
Lozier		——
Dupont	700	701
St. Louis Alley	——	
Sullivan Alley		——
Stout's Alley	——	
Dunscombe Alley		——
Stockton	800	801
Bedford Place		——
Trenton	——	
Stone	——	
Adele Alley		——
Powell	900	901
Dore Alley	——	
Mason	1000	1001
Marcy Place	——	
Auburn		——
Taylor	1100	1101
Jones	1200	1201
Leavenworth	1300	1301
Hall Place		——
Wall Place		——
Hyde	1400	1401
Larkin	1500	1501
Polk	1600	1601
Van Ness Avenue	1700	1701
Franklin	1800	1801
Gough	1900	1901
Octavia	2000	2001
Laguna	2100	2101
Buchanan	2200	2201
Webster	2300	2301
Fillmore	2400	2401
Steiner	2500	(o)
Pierce	2600	(o)
Scott	2700	2701
Devisadero	2800	2801
Broderick	2900	2901
Baker	3000	3001
Lyon	3100	3101
Central Avenue	3200	3201
Walnut	3300	3301
Laurel	3400	3401
Locust	3500	3501
Spruce	3600	3601
Maple	3700	3701
Cherry	3800	3801
First Avenue	(e)	(e)

Jackson Park, bet Seventeenth, Mariposa, Arkansas and Carolina

Jackson Place, from E s Montgomery bet Vallejo and Green

Jacoby Place, from N s California bet Leavenworth and Hyde

Jamaica (South S F), see Twenty sixth Av South

James (South S. F.), see C South

Jane Place (now Pine Place), from N s Pine bet Mason and Taylor

Jansen, from N s Greenwich bet Mason and Taylor, N to Lombard

Japan, from S s Brannan bet First and Second, S E to Townsend

Japan Avenue (Excelsior Homestead), from Lisbon bet China and India Avs

Jarnac, W s San Jose Av N E of Paulding

Jasper Alley, from Jasper Place bet Union and Filbert

Jasper Place, from S s Union bet Dupont and Stockton, S to Filbert

Java (South S F), see Twenty first Av South

Java, from Buena Vista Av S W to Masonic Av

Jefferson, from the bay N of Beach, W to Presidio Reservation

Cross Sts	N	S
Powell	(e)	1
Mason	(e)	101
Taylor	(e)	201
Jones	(e)	301
Leavenworth	(e)	401
Hyde	(e)	501
Larkin	600	601
Polk	700	701
Van Ness Avenue	(e)	(e
Government Reservation		
Laguna	1200	1201
Buchanan	1300	1301
Webster	1400	1401
Fillmore	1500	1501
Steiner	1600	1601
Pierce	1700	1701
Scott	1800	1801
Devisadero	1900	1901
Broderick	2000	2001
Baker	2100	2101
Lyon	(e)	(e)

Jefferson Avenue (Bernal Heights), from San Bruno Av W to Andover Av

Jefferson Square, bet Gough, Laguna, Golden Gate Av and Eddy

Jerome Alley, from S s Pacific bet Montgomery and Kearny

Jersey, from W s Dolores bet Twenty fourth and Twenty fifth, W to Douglass

Cross Sts	N	S
Dolores	2	1
Church	100	101
Vicksburg		
Sanchez	200	201
Noe	300	301
Castro	400	401
Diamond	500	501
Douglass	(e)	(e)

Jessie, from W s First bet Market and Mission, S W to Thirteenth (The continuation of this street from Sycamore Av to Twenty first is now known as San Carlos Av)

Cross Sts	N	S
First	2	1
Ecker		
Anthony	—	
Second	100	101
New Montgomery		
Annie		
Third	(e)	(e)
Fourth	300	301
Fifth	400	401
Mint Avenue		
Sixth	500	501
Seventh	600	601
Eighth	(e)	(e)
Ninth	800	801
Tenth	900	901
Eleventh	(e)	(e)
Twelfth	(e)	(e)
Brady	(e)	(e)
Hermann	1300	1301
Thirteenth	(e)	(e)

John, from W s Powell bet Jackson and Pacific, W to Mason

Johnston Avenue, from S s Point Lobos Av bet Parker and Henderson Avs

Johnston Place, from Harrison bet Spear and Main

Joice, from N s Pine bet Stockton and Powell N to California

Jones, from N s Market bet Taylor and Leavenworth, N to the bay

Cross Sts	E	W
Market and McAllister	2	1
Golden Gate Avenue	100	101
Turk	200	201
[illegible] Place	——	
Eddy	300	301
Ellis	400	401
Antonio	——	
[illegible] Place		——
O'Farrell	500	501
Geary	600	601
Maggie Alley		—
Cottage Place		——
Post	700	701
Lewis Place		——
Sutter	800	801
[illegible] Place		——
Bush	900	901
Pine	1000	1001
California	1100	1101
Sacramento	1200	1201
Pleasant		——
Clay	1300	1301
Washington	1400	1401
Jackson	1500	1501
Pacific	1600	1601
Bernard		
Broadway	1700	1701
Glover	——	
Vallejo	1800	1801
Merrill	——	
Green	1900	1901
Lincoln		
Union	2000	2001
Filbert	2100	2101
Valparaiso		——
Greenwich	2200	2201
Lombard	2300	2301
Chestnut	2400	2401
Houston		——
Francisco	2500	2501
Montgomery Avenue		
Bay	2600	2601
North Point	2700	2701
Beach	2800	2801
Jefferson	(e)	(e)

Jones Alley, from Washington bet Sansome and Montgomery, N to Jackson

Joost Avenue, from San Jose Av W to Hamburg

Jordan Avenue (late Merrifield), from N s Point Lobos Av bet Commonwealth and Michigan Avs

Josephine, from N s Point Lobos Av bet Central Av and Eugenia

Josiah Avenue, W of San Jose Av nr Ocean View Station

Joy (Bernal Heights), from Holladay Av to Brewster

Jules Avenue, from Ocean Av S to Lake View Av

Julia, from S s Mission bet Seventh and Eighth

Julian Avenue (late First Av), from S s Fourteenth bet Mission and Valencia, S to Sixteenth

Julius, from N s Lombard bet Kearny and Dupont

Juniper, from S s Folsom bet Tenth and Eleventh, S E to Bryant

Junipero, from Masonic Av bet St Rose's Av and Turk, W to Parker Av

Juno, from Temple E of Lower Terrace

Juno (Silver Terrace, now Diana), from Thornton Av to Williams Av

Jupiter (Silver Terrace, late Vulcan), from Thornton Av S to Williams Av

Juri, from San Jose Av bet Twenty fifth and Twenty-sixth

K, from Fourth Av S of J, W to the ocean

K South, from First Av South S W to Railroad Av

Kansas, from Division bet Rhode Island and Vermont, S to Precita Creek

Kansas (South S. F.), see Layton

Kappeler Court, from W s Mason bet Geary and Post

Kaskaskia (South S. F.), see D South

Kate, from S s Bryant bet Seventh and Eighth

Kearny, from N s Market bet Montgomery and Grant Av, N to the bay

Cross Sts.	E.	W.
Market and Geary	2	1
Union Square Av	—	
Post	100	101
Ver Mehr		—
Sutter	200	201
Hardie Place		—
Bush	300	301
Pine	400	401
Summer		—
California	500	501
Sacramento	600	601
Commercial		
Clay	700	(o)
Merchant		
Washington	800	801
Jackson	900	901
Montgomery Avenue		
Pacific	1000	1001
St. Charles Place		—
Broadway	1100	1101
Dunne Alley		—
Hinckley		
Vallejo	1200	1201
San Antonio	—	
Green	1300	1301
Union	1400	1401
Filbert	1500	1501
Greenwich	1600	1601
Lombard	1700	1701
Chestnut	1800	1801
Francisco	1900	1901
Bay	2000	2001
North Point	(e)	(e)

Kennebec (now Folsom), from S s Cortland Av bet Gates and Banks

Kent, from W s Mason bet Union and Filbert

Kentucky, from the bay bet Illinois and Tennessee, S to Second Av South

Kentucky Place, from Kentucky bet Twenty-first and Twenty-second

Keyes Alley, from Pacific bet Powell and Mason

Kimball Place, from Sacramento bet Leavenworth and Hyde

King, from the bay bet Townsend and Berry, S W to Eighth

Cross Sts.	N.	S.
Second	2	1
Hammond Place		—
Third	100	101
Ritch		—
Madden	—	
Haggin	—	
Tevis	—	
Dewey	—	
Fourth	200	201
Fifth	300	301
Sixth	400	401
Seventh	500	501
Division		
Eighth	(e)	(e)

Kingston, from W s Mission bet Thirtieth and Brook

Kissling, from W s Eleventh bet Howard and Folsom, W to Twelfth

Knight's Place (West End Tract), from Mohawk Av W of Mission

Knox (University Homestead), from S s Felton bet Madison and Mansfield

Kohler's Place, from S s Green bet Montgomery and Kearny

Kosciusko (Bernal Heights, now Anderson), from S s Cortland Av E of Moultrie

Kossuth, E of San Bruno Av nr Islais Creek

Kramer Place, from S s Greenwich bet Dupont and Stockton

Krausgrill Place, from N s Filbert bet Dupont and Stockton

L, from Seventh Av S of K W to the ocean

L South, from First Av South S W to Twenty-seventh Av South

La Grande Avenue (Excelsior Homestead), from India Av S

Lafayette, from S s Mission bet Eleventh and Twelfth, S E to Howard

Lafayette Park, bet Gough, Laguna, Sacramento and Washington

Lafayette Place, from N s Green bet Kearny and Dupont, N to Union

Laguna, from N s Market bet Octavia and Buchanan, N to the bay

Cross Sts	E.	W.
Market and Hermann	2	1
Waller	100	101
Haight	200	201
Rose Avenue		
Page	300	301
Lily Avenue		
Oak	400	401
Hickory Avenue		
Fell	500	501
Linden Avenue		
Hayes	600	601
Ivy Avenue		
Grove	700	701
Birch Avenue		
Fulton	800	801
Ash Avenue		
McAllister	900	901
Locust Avenue	—	
Golden Gate Avenue	(o)	1001
Turk	(o)	1101
Eddy	1200	1201
Willow Avenue		
Ellis	1300	1301
Olive Avenue		
O'Farrell	1400	1401
Myrtle Avenue		—
Geary	1500	1501
Cedar Avenue		—
Post	1600	1601
Ewing Place	—	
Walnut Avenue		—
Sutter	1700	1701
Bush	1800	1801
Pine	1900	1901
California	2000	2001
Sacramento	(o)	2101
Clay	(o)	2201
Washington	2300	2301
Jackson	2400	2401
Pacific Avenue	2500	2501
Broadway	2600	2601
Vallejo	2700	2701
Green	2800	2801
Union	2900	2901
[illegible] Place		—
Filbert	3000	3001
[illegible] Place		—
Greenwich	3100	3101
Lombard	3200	3201
Chestnut	3300	(o)
Francisco	3400	(o)
Bay	(o)	3501
North Point	(o)	3601
Beach	(o)	3701
Jefferson	(o)	3801
Tonquin	(o)	3901
Lewis	(e)	(e)

Lahaina (South S. F.), see Nineteenth Av South

Laidley (Fairmount Tract), from S s Thirtieth bet Noe and Castro

Lake, from First Av N of California W to Thirty-third Av

Lake View Avenue (Lake View), from San Jose Av N W and W to Arlington Av

Landers, from S s Fourteenth bet Dolores and Church, S to Fifteenth

Langton, from S s Howard bet Seventh and Eighth, S E to Brannan

Cross Sts	W.	E.
Howard	2	1
Folsom	100	101
Harrison	200	201
Bryant	300	301
Brannan	(e)	(e)

Lapidge, from E s Eighteenth bet Valencia and Guerrero S to Nineteenth

Larkin, from N s Market bet Hyde and Polk, N to the bay

Cross Sts	E.	W.
Market and Hayes	2	1
City Hall Avenue		—
Grove	100	101
Birch Avenue	—	
Fulton	200	201
Ash Avenue	—	
McAllister	300	301
Locust Avenue	—	
Golden Gate Avenue	400	401
Turk	500	501
Laurel Avenue	—	
Eddy	600	601
Willow Avenue	—	
Ellis	700	701
Larkin Avenue		—
Olive Avenue	—	
O'Farrell	800	801
Myrtle Avenue	—	
Geary	900	901
Cedar Avenue	—	
Post	1000	1001
Walnut Avenue	—	
Sutter	1100	1101
Fern Avenue	—	
Bush	1200	1201
Eureka Place		—
Austin Avenue	—	
Pine	1300	1301
California	1400	1401
Sacramento	1500	1501
Clay	1600	1601
Washington	1700	1701
Jackson	1800	1801
Pacific	1900	1901
Friedman Place		—
Broadway	2000	2001
Hamlin Place		—
Vallejo	2100	2101
Green	2200	2201
Gibson		—
Rockland		—
Union	2300	2301
Filbert	2400	2401
Greenwich	2500	2501
Lombard	2600	2601
Chestnut	2700	2701
Francisco	2800	2801
Bay	2900	2901
North Point	3000	3001
Beach	3100	3101
Jefferson	3200	3201
Tonquin	(e)	(e)

Larkin Avenue, from E s Larkin bet Ellis and O'Farrell

Laskie, from N s Mission bet Eighth and Ninth

Latham Place, from W s Mason bet Ellis and O'Farrell

Latona (Silver Terrace), from Bay View S to Thornton Av

Laura Place, from S s Pine bet Sansome and Montgomery

Laurel, from Pacific Av bet Walnut and Locust, S to California

Cross Sts	E.	W.
Pacific Avenue	2	1
Jackson	100	101
Washington	200	201
Clay	300	301
Sacramento	400	401
California	(e)	(e)

Laurel Avenue, from W s Larkin bet Turk and Eddy, (Entrance to buildings on first block is from Turk W of Larkin)

Cross Sts.	N.	S.
Larkin	2	1
Polk	(c)	(c)
Van Ness Avenue	200	201
Franklin	(c)	(c)
Gough	(c)	(c)
Jefferson Square		
Laguna	(c)	(c)
Buchanan	700	701
Webster	800	801

Laurel Place, from W s First bet Folsom and Harrison, S W to Essex

Laussat Avenue, from W s Buchanan bet Waller and Haight, W to Steiner

Lawrence Place, from E s Fremont bet Harrison and Bryant

Layton (South S. F.), from Silver Av E of Conkling

Leavenworth, from N s McAllister bet Jones and Hyde, N to the bay

Cross Sts.	E.	W.
McAllister	2	1
Golden Gate Avenue	100	101
Burcham Place	—	
Turk	200	201
Leonard Place	—	
Eddy	300	301
Ellis	400	401
O'Farrell	500	501
Geary	600	601
Post	700	701
Sutter	800	801
Bush	900	901
Pine	1000	1001
California	1100	1101
Acorn Alley	—	
Sacramento	1200	1201
Clay	1300	1301
Washington	1400	1401
Jackson	1500	1501
Pacific	1600	1601
Lynch	—	
Bernard		—
Broadway	1700	1701
Glover		—
Vallejo	1800	1801
Green	1900	1901
Lincoln		—
Union	2000	2001
Havens	—	
Filbert	2100	2101
Greenwich	2200	2201
Lombard	2300	2301
Chestnut	2400	2401
Francisco	2500	2501
Bay	2600	2601
North Point	2700	2701
Montgomery Avenue		
Beach	2800	2801
Jefferson	(e)	(e)

Ledyard (late Emma), from Silver Av nr Scott Av S E

Lee (Bernal Heights), from S s Cortland Av nr Heath

Lee Avenue (Lake View), from Ocean Av S to Lake View Av

Leidesdorff, from N s Pine bet Sansome and Montgomery N to Clay

Cross Sts	E	W
Pine	2	1
California	100	101
Halleck		—
Sacramento	200	201
Commercial		
Clay	(e)	(e)

Lena Place, from Illinois bet Twentieth and Twenty-first

Leonard Place, from W s Leavenworth bet Turk and Eddy

Leroy Place, from Sacramento bet Jones and Leavenworth

Lessing, W of San Jose Av nr County Line

Levant, from Masonic Av nr Congress

Lewis, from W s Polk bet Tonquin and the bay, W to Presidio Reservation

Lewis Place, from W s Taylor bet Post and Sutter, W to Jones

Lexington Avenue (late Stevenson), from Seventeenth Av bet Valencia and Mission, S to Twenty-first

Liberty, from W s Valencia bet Twentieth and Twenty-first, W to Castro

Cross Sts.	N	S
Valencia	2	1
Guerrero	100	101
Dolores	200	201
Church	300	301
Sanchez	400	401
Noe	500	501
Castro	(e)	(e)

Lick, from W s Taylor bet Union and Filbert

Lick Alley, from W s First bet Jessie and Mission

Lick Place, from N s Post bet Montgomery and Kearny, N to Sutter

Lida Place, from S s Fifteenth bet Mission and Valencia S to Sixteenth

Liebig, from San Jose Av nr County Line

Lilac Alley, from S s Twenty-fourth bet [illegible] and Mission, S to [illegible]

Lillian, from Van Ness Av bet Lombard and [illegible]

Lily Avenue, from W s Franklin bet Page and Oak

Cross Sts	N	S
Franklin	2	1
Gough	100	101
Octavia	200	201
Laguna	300	301
Buchanan	400	401

Lily Terrace, from W s Powell bet Bush and Pine

Lincoln, from W s Taylor bet Green and Union, W to Leavenworth

Lincoln (Bernal Heights), see [illegible] Av

Lincoln Avenue from Eighteenth [illegible] W [illegible], S to [illegible]

Lincoln Place, from E s Fremont bet Howard and Folsom

Lincoln Place, from E s Hyde bet Union and Filbert

Linden Avenue, from W s Van Ness Av bet Fell and Hayes W to Webster

Cross Sts	N	S
Van Ness Avenue	[illegible]	[illegible]
Franklin	[illegible]	[illegible]
Gough	[illegible]	[illegible]
Octavia	[illegible]	[illegible]
Laguna	[illegible]	[illegible]
Buchanan	[illegible]	[illegible]
Webster	[illegible]	[illegible]

Lippard Avenue, nr [illegible]

[illegible]

Lisbon (Excelsior Homestead) from Silver Av S W to Amazon Av

Livingston, from Fox E of Barlin

Lizzie, from Mission bet Eugenia and [illegible] Avs, S E to Prospect Av

Llewellyn, E of San Bruno Av [illegible]

Lloyd, from W s Scott bet Thirteenth and Waller, W to Devisadero

Lobos (Railroad Homestead), W of San Jose Av nr County Line

Lobos Square, bet Laguna Webster, Chestnut and bay

Locust, from Pacific Av bet Laurel and Spruce, S to California

Cross Sts	E	W
Pacific Avenue	2	[illegible]
Jackson	100	[illegible]
Washington	200	[illegible]
Clay	[illegible]	[illegible]
Sacramento	[illegible]	[illegible]
California	[illegible]	[illegible]

Locust Avenue, from W s Larkin bet McAllister and Golden Gate Av, W

Cross Sts	N	S
Larkin	2	1
Polk	[illegible]	[illegible]
Van Ness Avenue	[illegible]	[illegible]
Franklin	[illegible]	[illegible]
Gough	[illegible]	[illegible]
Octavia	[illegible]	[illegible]
Laguna	[illegible]	[illegible]

Loehr, W of San Bruno Av nr County Line

Logan (University Homestead) from La Grande Av W [illegible]

Lombard, from the bay bet Greenwich and Chestnut, W to Presidio Reservation

[illegible]

Lombard Place, [illegible]

[illegible]

London (Excelsior Homestead), from Japan Av S W to Amazon Av

Loomis, from Islais Creek S to Barneveld Av

Lott, see Central Avenue

Lotta, from Parnassus Av bet Stanyan and Willard S to Woodland Av

Louisa (now Shipley), from Fourth bet Folsom and Harrison

Louisa Alley, from N s Shipley E of Fourth

Louisberg, W of San Jose Av nr San Miguel

Louisiana, from the bay bet Maryland and Georgia, S to First Av South

Lowell, from E s Mission nr County Line

Lower Terrace, from N s Seventeenth nr Uranus

Luck, from Loomis E to Orleans

Lucky, from S s Twenty-fourth bet Treat Av and Folsom

Lucy (Silver Terrace), from Thornton Av bet Railroad Av and Ceres, S to Williams Av

Lundy Lane (Bernal Heights), from Coso Av bet California and Prospect Aves, S W to Virginia Av

Lusk Alley, from Clyde nr Townsend

Lyell (Spring Valley Homestead), W of Mission from Springdale nr Rotteck

Lynch, from W s Leavenworth bet Pacific and Broadway, W to Hyde

Lyon, from N s Haight W of Baker N to the bay

Cross Sts.	E.	W.
Haight	2	1
Page	100	101
Oak	(c)	(c)
Golden Gate Park		
Fell	300	301
Hayes	400	401
Grove	500	501
Fulton	600	601
McAllister	700	701
Golden Gate Avenue	800	801
Turk	(c)	(c)
Calvary Cemetery		
Geary	1300	1301
Post	1400	1401
Sutter	1500	1501
Bush	1600	1601
Pine	1700	1701
California	1800	1801
Sacramento	1900	1901
Clay	2000	2001
Washington	2100	2101
Jackson	2200	2201
Pacific Avenue	2300	2301
Broadway	2400	(o)
Vallejo	2500	(o)
Green	2600	(o)
Union	2700	(o)
Filbert	2800	(o)
Greenwich	2900	(o)
Lombard	3000	(o)
Chestnut	3100	(o)
Francisco	3200	(o)
Bay	3300	(o)
North Point	3400	(o)
Beach	3500	(o)
Jefferson	3600	(o)
Tonquin	3700	(o)
Lewis	(e)	(e)

Lysett Place, from S s Sacramento bet Jones and Leavenworth

M, from Seventh Av S of L, W to the ocean

M South, from First Av South S W to Twenty-eighth Av South

Mabel Alley, from E s Hyde bet O'Farrell and Geary

Macedonia (Bernal Heights), from Peralta Av S to Esmeralda Av

Madagascar (South S F.), see Twenty-seventh Av South

Madden, from S s King bet Third and Fourth, S E to Berry

Madeira (South S. F.), see Thirty-seventh Av South

Madison (University Homestead), from Silver Av S to Olmstead

Madison Avenue (late Fifth Av), from S s Harrison bet Fifth and Sixth

Madrid (Excelsior Homestead), from Silver Av S W to Amazon Av

Maggie Alley, from E s Jones bet Geary and Post

Magner Place, from E s Mason bet Broadway and Vallejo

Maiden Lane, from W s Montgomery Av bet Washington and Jackson

Main, from S s Market bet Spear and Beale, S E to the bay

Cross Sts.	N.	E.
Market	2	1
Mission	100	101
Howard	200	201
Folsom	300	301
Rincon Court	—	
Beale Place	—	
Harrison	400	401
Bryant	(e)	(e)

Majestic Avenue, W of San Jose Av nr Ocean View Station

Malacca (South S. F.), see Thirty-third Av South

Malden Alley, from S s Howard bet First and Second, S E to Tehama

Malloy (Fairmount Tract), from San Jose Av bet Thirtieth and Randall

Malta (South S. F.), see Twenty-fifth Av South

Malvina Place, from W s Mason bet Sacramento and Clay

Manchester (Bernal Heights), from Ripley bet Folsom and Shotwell

Mangels Avenue (Sunnyside), from Arcadia W to Hamburg

Manila (South S. F.), see Fourth Av South

Manitoba (South S. F.), see Eleventh Av South

Manning Place, from W s Eighth bet Market and Mission

Mansell (University Homestead), from W s San Bruno Av S of Olmstead

Mansfield (University Homestead), from Burrows S to Dwight

Maple, from Presidio Reservation bet Spruce and Cherry, S to California

Cross Sts.	E.	W
Presidio Reservation	2	1
Jackson	100	101
Washington	200	201
Clay	300	301
Sacramento	400	401
California	(e)	(e)

Maple Court, from N s Fourteenth bet Guerrero and Dolores

Marcy Place (late Vernon Place), from S s Jackson bet Mason and Taylor

Marengo, from Waterloo S W to Dickinson

Marengo (Railroad Homestead), see Plymouth

Margaret Avenue, W of San Jose Av nr Ocean View Stat'n

Margaret Court, from N s Turk bet Mason and Taylor

Margaret Place, from N s Vallejo bet Kearny and Dupont

Maria (now Homer), from Chesley bet Harrison and Bryant

Marin, from the bay bet Army and Tulare, W to Vermont

Marion Place (late Eliza Place), from N s Union bet Taylor and Jones

Mariposa, from the bay bet Seventeenth and Eighteenth, W to Harrison

Mariposa Terrace, from N s Harrison bet Seventh and Eighth

Market (from the bay S W to junction Seventeenth and Castro). The difference in the number of intersecting streets, and length of blocks on the right and left sides, accounts for the irregularity of the numbers at opposite points.

Cross Sts.	N.	S.
East and Sacramento	2	1
Steuart	—	
Spear	—	101
Drumm and Cal	100	—
Main	—	201
Davis and Pine	200	—
Beale	—	301
Front	300	—
Fremont	—	401
Battery and Bush	400	—
First	—	501
Ecker	—	
Sansome and Sutter	500	—
Second	—	601
Mont'y and Post	600	—
New Montgomery	—	
Annie	—	
Kearny and Geary	700	—
Third	—	701
Brooke	—	
Grant Av & O'Farrell	800	—
Fourth	—	801
Stockton and Ellis	900	—
Powell and Eddy	1000	—
Fifth	—	901
Mason and Turk	1100	—
Sixth	—	1001
Taylor and Golden Gate Avenue	1200	—
Jones and McAllister	1300	—
Seventh	—	1101
City Hall Square	1500	—
Eighth	—	1201
Larkin and Hayes	1600	—
Ninth	—	1301
Tenth	—	1401
Polk and Fell	1700	—
Eleventh	—	1501
Van Ness Av and Oak	1800	—
Twelfth	—	1601
Franklin and Page	1900	—

Market—Cont'd

Cross Sts.	N.	S.
Rose Avenue		—
Brady	—	1701
Gough and Haight	2000	—
Valencia	—	1801
Hermann		—
Octavia and Waller	2100	—
Pearl	—	
Guerrero		1901
Laguna	2200	—
Thirteenth		
Buchanan	2300	—
Dolores	—	2001
Fourteenth		
Church	2400	2101
Fifteenth		
Sanchez	2500	2201
Sixteenth		
Noe	2600	2301
Seventeenth		
Castro	(e)	(e)

Marquesas (South S. F.), see Tenth Av South

Mars, from Seventeenth W of Clara Av

Marshall (College Homestead), from E s Mission nr Silver Av

Marsily, from W s Mission bet St Mary's Av and Cuvier

Martha Place, from S s Geary bet Mason and Taylor

Martin, from Sussex nr Castro

Martin, see Berry Place

Martinique (South S. F.), see Thirty-fifth Av South

Mary, from S s Mission bet Fifth and Sixth, S E to Howard

Mary Lane, from S s Bush bet Kearny and Grant Av

Marye Terrace, from N s Turk bet Hyde and Larkin

Maryland, from the bay bet Delaware and Louisiana, S to First Av South

Mason, from N s Market bet Powell and Taylor, N to the bay

Cross Sts.	E.	W.
Market and Turk	2	1
Eddy	100	101
Ellis	200	201
Latham Place	—	
Dikeman Place	—	
O'Farrell	300	301
Elwood		—
Geary	400	401
Derby		—
Kappeler Court	—	
Post	500	501
Scheerer Place	—	
Sutter	600	601
Delta Place		—
Bush	700	701
Hooker Alley		—
Pine	800	801
Frank Place	—	
California	900	901
Sacramento	1000	1001
Ewer Place		—
Dawson Place		
Malvina Place	—	
Clay	1100	1101
Truett	—	
Sheppard Place		—
Washington	1200	1201
Jackson	1300	1301
John		—
Pacific	1400	1401
Broadway	1500	1501
Magner Place		
Vallejo	1600	1601
Green	1700	1701
Winter Lane	—	
Webb Place		
Union	1800	1801
Kent	—	
Filbert	1900	1901
Valparaiso	—	
Greenwich	2000	2001
Montgomery Avenue		
Lombard	2100	2101
Chestnut	2200	2201
Water	—	
Francisco	2300	2301
Vandewater		
Bay	2400	2401
Alaska Place	—	
North Point	2500	2501
Beach	2600	2601
Jefferson	(e)	(e)

Masonic Avenue, from Point Lobos Av W of Central Av, S to Congress thence E to Albany

Cross Sts.	E	W
Point Lobos Avenue	2	1
St Rose's Avenue	(o)	101
Junipero	(o)	201
Turk	300	(o)
Golden Gate Avenue	400	(o)
McAllister	500	(o)
Fulton	600	601
Grove	700	701
Hayes	800	801
Fell	(c)	(c)
Golden Gate Park		
Oak	1000	1001
Page	1100	1101
Haight	1200	1201
Waller	1300	1301
Frederick	1400	1401

Massachusetts, from the bay bet New York and Delaware, S to First Av South

Massasoit (Bernal Heights), from Macedonia N W to Peralta Av

Mateo (Fairmount Tract), from Bemis S E to San Jose Av

Mauritius (South S. F.), see Twentieth Av South

Mayflower (Bernal Heights), from Winslow nr Powhattan, W to Nevada Av

Mazzini, E of San Bruno Av nr Islais Creek

McAllister, from junction Market and Jones bet Fulton and Golden Gate Av, W to First Av

Cross Sts.	N.	S.
Market and Jones	2	1
City Hall Avenue	—	
Leavenworth	100	—
Hyde	200	—
City Hall Place		—
Larkin	300	301
Polk	400	401
Van Ness Avenue	500	501
Franklin	600	601
Gough	700	701
Octavia	800	801
Laguna	900	901
Buchanan	1000	1001
Webster	1100	1101
Fillmore	1200	1201
Steiner	1300	1301
Pierce	1400	1401
Scott	1500	1501
Devisadero	1600	1601
Broderick	1700	1701
Baker	1800	1801
Lyon	1900	1901
Central Avenue	2000	2001
Masonic Avenue	(c)	(c)
Masonic Cemetery		
Parker Avenue	2500	2501
North Stanyan	2600	2601
North Willard	2700	2701
First Avenue	(e)	(e)

McClellan (Bernal Heights, now Andover Av), from Esmeralda Av S to Cortland Av

McCormick Place, from S s Pacific bet Hyde and Larkin

McDermott Place, from W s Jones bet Turk and Eddy

McLea Court, from E s Ninth bet Harrison and Bryant

Meacham Place, from S s Post bet Hyde and Larkin

Meares, see Michigan Avenue

Medau Place, from N s Filbert bet Dupont and Stockton

Medford (Visitacion Valley), W of San Bruno Av nr County Line

Medway Alley, from N s Twenty-third bet Dolores and Church

Melrose Avenue (Sunnyside), from Arcadia W to Hamburg

Mendocino (South S F.), from the bay bet Calaveras and Plumas, W to First Av South

Merced (now Noe), from Thirtieth S to Laidley

Mercer (Bernal Heights, now Bradford), from S s Cortland Av bet Peralta Av and Bronte

Merchant, from the bay bet Clay and Washington, W to Kearny

Cross Sts.	N	S
East North	2	1
Drumm	(c)	(c)
Davis	(c)	(c)
Front	300	301
Battery	400	401
Sansome	500	501
Montgomery	600	601
Dunbar Alley		—
Kearny	(e)	(e)

Merrifield, see Jordan Av

Merrill, from W s Jones bet Vallejo and Green

Merrill, from N s Silver Av bet Barneveld Av and Boylston

Merrimac, from the bay nr Alameda, W to South

Merritt, from Hattie S of Seventeenth, W to Danvers

Mersey Alley, from N s Twenty-third bet Dolores and Church

Metcalfe Place, from N s Geary bet Mason and Taylor

Mexico (South S. F.), from the bay S to India Basin

Michigan, from the bay bet Georgia and Illinois, S to First Av South

Michigan Avenue (late Meares), from N s Point Lobos Av bet Jordan and First Avs

Michigan Place, from Michigan bet Twenty-first and Twenty-second, W to Illinois

Middle, from N s Pine bet Webster and Fillmore, N to California

Midway, from N s Francisco bet Dupont and Stockton, N to Bay

Miguel (Fairmount Tract), from Bemis S E to San Jose Av

Miguel (now San Miguel), from S s Ocean Av nr San Jose Av

Miguel Avenue (Stanford Heights), from Stanford Heights Av to Fowler Av

Miles Court, from N s California bet Stockton and Powell

Miles Place, from N s Sacramento bet Stockton and Powell

Miller Place, from S s Folsom bet Fourth and Fifth

Milliken, W of San Bruno Av nr County Line

Mills Place, from W s Grant Av bet Post and Sutter

Milton (Spring Valley Homestead), from W s Mission nr Silver Av

Milton (now Crystal), W of San Jose Av nr County Line

Milton Avenue (Sunnyside), from Circular Av W

Minerva (Railroad Homestead), W of San Jose Av nr County Line

Minerva (now Eighteenth), from Uranus S of Seventeenth

Minna, from W s First bet Mission and Howard, S W to Fifteenth

Cross Sts.	N.	S.
First	2	1
Shaw Alley	—	
Second	100	101
New Montgomery		
Third	200	201
Fourth	300	301
Fifth	400	401
Mary		
Sixth	500	501
Russ	—	
Seventh	600	601
Julia		
Eighth	700	701
Ninth	(c)	(c)
Tenth	900	901
Eleventh	1000	1001
Lafayette		
Twelfth	(c)	(c)
Thirteenth	(e)	(c)
Fourteenth	1300	1301
Fifteenth	(e)	(e)

Minnesota, from South bet Tennessee and Indiana, S to Tulare

Minnie, see Tremont Av

Minot (Bernal Heights, now Moultrie), from Esmeralda Av S to Cortland Av

Mint Avenue, from W s Fifth bet Stevenson and Mission, and from N s Mission bet Fifth and Sixth

Miramar Avenue (Lake View), from Ocean Av S to Lake View Av

Mission, from the bay bet Howard and Market, S W and S to County Line

Cross Sts.	N.	S.
East South	2	1
Steuart	—	
Spear	100	101
Main	200	201
Beale	300	301
Fremont	400	401
First	500	501
Ecker		—
Shaw Alley	—	—
Anthony		—
Second	600	601
New Montgomery		
Annie		—
Third	700	701
Fourth	800	801
Fifth	900	901
Mint Avenue		—
Mary	—	
Sixth	1000	1001
Seventh	1100	1101
Mission Alley		—
Julia	—	
Eighth	1200	1201
Laskie		—
Ninth	1300	1301
Washington Avenue		—
Grand		—
Tenth	1400	1401
Eleventh	1500	1501
Lafayette	—	
West Mission	1600	—
Twelfth	—	1601
Bond	—	
Thirteenth	1700	1701
Erie	—	
Fourteenth	1800	1801
Fifteenth	1900	1901
Sixteenth	2000	2001
Warren Place	—	
Seventeenth	2100	2101
Clarion Alley		—
Sycamore Avenue		—
Eighteenth	2200	2201
Nineteenth	2300	2301
Twentieth	2400	2401
Twenty-first	2500	2501
Twenty second	2600	2601
Twenty third	2700	2701
Twenty-fourth	2800	2801
Twenty-fifth	2900	2901
Twenty sixth	3000	3001
Army		
Precita Avenue	—	3101
Powell Avenue	—	
Valencia	3200	—
Fair Avenue	—	
Tiffany Place		—
Twenty-ninth	3300	—
Virginia Avenue	—	
Godeus	—	
Thirtieth	3400	—

Mission Alley, from N s Mission bet Seventh and Eighth to Jessie

Mission Court, from Mission bet Fifteenth and Sixteenth

Mission Road, now Mission Street

Mississippi, from Sixteenth bet Pennsylvania and Texas, S to Tulare

Missouri, from Sixteenth bet Texas and Connecticut, S to Tulare

Mohawk Avenue (West End Tract), N W s Mission nr County Line

Monongahela (South S. F.), see J South

Monroe, from N s Bush bet Stockton and Powell, N to Pine

Montana (Railroad Homestead), W of San Jose Av nr County Line

Montcalm (Bernal Heights), from Isabel nr Wolfe, S W

Montenegro (South S. F.), see Third Av South

Montezuma (Bernal Heights), from Coso Av E to Shotwell

Montgomery, from N s Market bet Sansome and Kearny, N to the bay

Cross Sts.	E.	W.
Market and Post	2	1
Sutter	100	101
Bush	200	201
Pine	300	301
Summer		—
California	400	401
Sacramento	500	501
Commercial		
Clay	600	601
Merchant		
Washington	700	701
Montgomery Avenue	—	
Jackson	800	801
Gold		—
Pacific	900	901
Montgomery Court	—	
Broadway	1000	1001
Vallejo	1100	1101
Jackson Place		—
Green	1200	1201
Moulton Place	—	
Union	1300	1301
Montgomery Place	—	
Alta		
Filbert	1400	1401
Greenwich	1500	1501
Lombard	1600	1601
Chestnut	1700	1701
Francisco	1800	1801
Bay	(e)	(e)

Montgomery Avenue, from Junction Montgomery and Washington, N W to Beach

Cross Sts.	N E.	S W
Mont'y and Wash'n.	2	1
Maiden Lane	—	
Gibb	—	
Jackson	100	101
Kearny		
Pacific	200	201
Adler	—	
Broadway	300	301
Dupont		
Vallejo	400	401
Vallejo Place	—	
Stockton		
Green	500	501
Union	(c)	601
Powell		
Filbert	700	701
Gaven Place		—
Scotland	—	
Greenwich	800	801
Mason		
Hartman	—	
Jansen	—	
Lombard	900	901
Newell		—
Taylor		
Chestnut	1000	1001
Houston	—	
Francisco	1100	1101
Jones		
Bay	1200	1201
North Point	1300	1301
Leavenworth		
Beach	(e)	(e)

Montgomery Court, from W s Montgomery bet Pacific and Broadway

Montgomery Place, from W s Montgomery bet Union and Filbert

Monticello, W of San Jose Av nr County Line

Moore, from N s Union bet Hyde and Larkin

Morey Alley, see Church Avenue

Morrell Place, from N s Pacific bet Hyde and Larkin, N to Broadway

Morris Avenue (late Park Avenue), from S s Harrison bet Fifth and Sixth, S E to Bryant

Morse, from Mission nr County Line

Morse Place, from S s Broadway bet Leavenworth and Hyde

Morton, (now Union Square Av) from W s Kearny bet Geary and Post, W to Stockton

Moscow (Excelsior Homestead), from India Av S W to Amazon Av

Moss, from S s Howard bet Sixth and Seventh, S E to Folsom

Moss Avenue, from Caselli Av W to Corbett Av

Moulton Avenue, from W s Buchanan bet Greenwich and Lombard, W to Steiner

Moulton Avenue (Sunnyside, now Hearst Av), from Circular Av W to Hamburg

Moulton Place, from W s Montgomery bet Green and Union

Moultrie (Bernal Heights), from North Av nr Coso Av S to Crescent Av

Mount Vernon Avenue, from San Jose Av S to Ocean Av

Mountain Spring Avenue (Clarendon Heights), from Stanyan S of Eighteenth

Mulford Alley, from E s Taylor bet Bush and Pine

Munich (Excelsior Homestead), from India Av S W to Amazon Av

Myrtle Avenue, from W s Larkin bet O'Farrell and Geary, W to Laguna

Cross Sts.	N	S
Larkin	2	1
Polk	100	101
Van Ness Avenue	200	201
Franklin	300	301
Gough	(c)	(c)
Octavia	500	501
Laguna	(e)	(e)

N, from Seventh Av S of M W to the ocean

N South, from First Av South S W to Twenty-ninth Av South

Naglee Avenue (West End Tract), from San Jose Av nr County Line

Napa (now Twentieth), from the bay bet Nineteenth and Twenty first, W to Potrero Av

Napier Place, from N s Filbert bet Sansome and Montgomery

Naples (Excelsior Homestead), from Silver Av S W to Amazon Av

Napoleon, E of San Bruno Av nr Islais Creek

Nashua, E of San Bruno Av nr Islais Creek

Natick (Fairmount Tract), from Chenery nr Castro

Natoma, from W s Fremont bet Mission and Howard, S W to Fifteenth

Cross Sts.	N.	S.
Fremont		
First	2	1
Second	100	101
New Montgomery		
Third	200	201
Fourth	(c)	(c)
Fifth	400	401
Mary		
Sixth	500	501
Russ		
Seventh	600	601
Eighth	700	701
Ninth	(c)	(c)
Tenth	900	901
Eleventh	1000	1001
Lafayette		
Twelfth	(c)	(c)
Thirteenth	(c)	(c)
Fourteenth	1300	1301
Fifteenth	(e)	(e)

Nebraska (now San Bruno Av), from Division bet Vermont and Utah, S to Army

Nebraska (Bernal Heights), from Powhattan S to Cortland Av

Nebraska (South S. F.), see Waterville

Neptune (Silver Terrace), from Thornton Av S to Williams Av

Nevada (now Twenty third), from the bay bet Humboldt and Twenty fourth, W to Potrero Av

Nevada Avenue (Bernal Heights), from Esmeralda Av bet Prentiss and Rosecrans, S to Crescent Av

New Market (Stanford Heights, now Army), from Bellevue W to Fowler Av

New Montgomery, from S s Market bet Second and Third, S E to Howard

Cross Sts.	W	E
Market	2	1
Stevenson	—	
Jessie		—
Rose Alley		—
Mission	100	101
Minna		
Natoma		
Howard	(e)	(e)

New Morse (West End Tract), from Mission nr County Line

New Orleans, from N s Green bet Leavenworth and Hyde

New York, from the bay bet Virginia and Massachusetts, S to First Av South

Newell, from N s Lombard bet Mason and Taylor

Newgrove Alley, from Church bet Twenty-seventh and Duncan, W to Sanchez

Newman, from Holly Park Av bet Elliott and East Av, E to Andover Av

Ney (College Homestead), from E s Mission nr Silver Av

Niagara Avenue (West End Tract), N W s Mission nr County Line

Nicaragua (South S. F.), see Forty-ninth Av South

Nineteenth, from the bay bet Eighteenth and Twentieth, W to Douglass

Cross Sts.	N.	S.
Illinois	500	501
Kentucky	600	601
Tennessee	700	701
Minnesota	800	801
Indiana	900	901
Iowa	1000	1001
Pennsylvania Av	1100	1101
Mississippi	1200	1201
Texas	1300	1301
Missouri	1400	1401
Connecticut	1500	1501
Arkansas	1600	1601
Wisconsin	1700	1701
Carolina	1800	1801
De Haro	1900	1901
Rhode Island	2000	2001
Kansas	2100	2101
Vermont	2200	2201
San Bruno Avenue	2300	2301
Utah	2400	2401
Potrero Avenue	2500	2501
Hampshire	2600	2601
York	2700	2701
Bryant	2800	2801
Florida	2900	2901
Alabama	3000	3001
Harrison	3100	3101
Treat Avenue	—	
Folsom	3200	3201
Shotwell		
Howard	3300	3301
Capp		
Mission	3400	3401
San Carlos Avenue		
Stevenson		
Valencia	3500	3501
Lapidge		—
Angelica	—	
Guerrero	3600	3601
Dolores	3700	3701
Church	3800	3801
Sanchez	3900	3901
Noe	4000	4001
Hartford		
Castro	4100	4101
Collingwood	4200	4201
Diamond	4300	4301
Eureka	4400	4401
Douglass	(e)	(e)

Nineteenth Avenue, from Presidio Reservation S to X

Nineteenth Avenue South, from Islais Creek S E to Water Front

Ninth, from S s Market bet Eighth and Tenth, S E to Division

Cross Sts	W	E
Market	2	1
Stevenson	—	
Jessie		—
Mission	100	101
Minna	—	
Natoma	—	
Howard	200	201
Tehama	—	
Clementina	—	
Folsom	300	301
Ringold	—	
Harrison	400	401
McLea Court	—	
Bryant	500	501
Brannan	600	601
Division	(e)	(e)

Ninth Avenue, from Presidio Reservation S to P

Ninth Avenue South, from Schoeller S E to Water Front

Noble, from Hubbell nr Sixth S E to South

Noble's Alley, from E s Dupont bet Union and Filbert

Noe, from S s Thirteenth bet Sanchez and Castro, S to Laidley

Cross Sts	W	E
Thirteenth	2	1
Fourteenth	100	101
Henry		
Fifteenth	200	201
Beaver		—
Market		
Sixteenth	300	301
Seventeenth	400	401
Ford	—	
Eighteenth	500	501
Hancock	—	
Nineteenth	600	601
Cumberland	—	
Twentieth	700	701
Liberty		
Twenty first	800	801
Hill		
Twenty second	900	901
Alvarado		
Twenty third	1000	1001
Elizabeth		
Twenty fourth	1100	1101
Jersey		
Twenty fifth	1200	1201
Clipper		
Twenty sixth	1300	1301
Army		
Twenty seventh	1400	1401
Duncan		
Twenty eighth	1500	1501
Valley		
Twenty ninth	1600	1601
Day		
Thirtieth	1700	1701

Nolan, from W s Steiner bet [illegible]

Noonan Alley, see Sunshine [illegible]

Norfolk (late Nevada), from [illegible] and Twelfth [illegible] Harrison

Norma [illegible] Heights), [illegible] and [illegible]

Norman, E of San Bruno Av nr Islais Creek

North Avenue (Bernal Heights), from Coso Av S W to Holly Park Av

North Point, from the bay bet Bay and Beach, W to Presidio Reservation

Cross Sts	N.	S.
Kearny	2	1
Dupont		
Stockton	100	101
Powell	200	201
Mason	300	301
Taylor	400	401
Jones	500	501
Leavenworth	600	601
Hyde	700	701
Larkin	800	801
Polk	900	901
Van Ness Avenue	(e)	(e)
Gov'm't Reservation		
Laguna	1400	1401
Buchanan	1500	1501
Webster	1600	1601
Fillmore	1700	1701
Steiner	1800	1801
Pierce	1900	1901

Scott 2000 2001
Devisadero 2100 2101
Broderick 2200 2201
Baker 2300 2301
Lyon (e) (e)

North Stanyan, from N s Fulton bet Parker Av and North Willard

North Willard, from N s Fulton bet North Stanyan and First Av N to Turk

Norton (Academy Tract), from N W s Mission bet Harrington and Bauer

Norton Court (now Langton), from S s Brannan bet Seventh and Eighth

Norton Place, from N s Filbert bet Montgomery and Sansome

Norwich (Bernal Heights), from W s Alabama nr Ripley

Nye (South S. F.), E of San Bruno Av nr Islais Creek

O, from Eighth Av S of N, W to the ocean

O'Connell Place, from N s Vallejo bet Powell and Mason

O'Farrell, from junction Market and Grant Av bet Ellis and Geary, W to Calvary Cemetery

Cross Sts. N. S.
Market and Grant Av 2 1
Bagley Place —
Stockton 100 101
Powell 200 201
Carlos Place —
Elwood —
Mason 300 301
Raphael Place —
Taylor 400 401
William —
Jones 500 501
Leavenworth 600 601
Ada Court —
Hyde 700 701
Larkin 800 801
Polk 900 901
Van Ness Avenue 1000 1001
Franklin 1100 1101
Gough 1200 1201
Octavia 1300 1301
Laguna 1400 1401
Buchanan 1500 1501
Hollis —
Webster 1600 1601
Fillmore 1700 1701
Steiner 1800 1801
Pierce — 1901
Scott 2000 2001
Devisadero 2100 2101
Broderick 2200 2201
St Joseph's Avenue (e) (e)

O'Farrell Alley, see Elwood

Oak, from junction Market and Van Ness Av bet Page and Fell, W to Stanyan

Cross Sts. N. S.
M'k't & Van Ness Av 2 1
Franklin 100 101
Gough 200 201
Octavia 300 301
Laguna 400 401
Buchanan 500 501
Webster 600 601
Fillmore 700 701
Steiner 800 801
Pierce 900 901
Scott 1000 1001
Devisadero 1100 1101
Broderick 1200 1201
Baker (o) 1301
Lyon (o) 1401
Central Avenue (o) 1501
Masonic Avenue (o) 1601
Ashbury (o) 1701
Clayton (o) 1801
Cole (o) 1901
Shrader (o) 2001
Stanyan (e) (e)

Oak, see Derby and Derby Place

Oak Grove Avenue, from S s Harrison bet Fifth and Sixth, S E to Bryant

Oakwood (late Fair Oaks Court), from S s Eighteenth bet Guerrero and Dolores

Ocean Avenue, from Mission ½ mile S of Silver Av, W to the ocean

Ocean Boulevard, from nr termination Point Lobos Av along the ocean beach S to nr County Line

Ocean Terrace, from Cliff Av nr Forty eighth Av

Octavia, from N s Market bet Gough and Laguna, N to Bay

Cross Sts. E. W.
Market and Waller 2 1
Haight 100 101
Rose Avenue —
Page 200 201
Lily Avenue —
Oak 300 301
Hickory Avenue —
Fell 400 401
Linden Avenue —
Hayes 500 501
Ivy Avenue —
Grove 600 601
Birch Avenue —
Fulton 700 701
Ash Avenue —
McAllister 800 801
Golden Gate Avenue (c) (c)
Jefferson Square —
Eddy 1100 1101
Willow Avenue —
Ellis 1200 1201
Olive Avenue —
O'Farrell 1300 1301
Myrtle Avenue —
Geary 1400 1401
Cedar Avenue —
Post 1500 1501
Walnut Avenue —
Sutter 1600 1601
Bush 1700 1701
Austin Avenue —
Pine 1800 1801
California 1900 1901
Sacramento (c) (c)
Lafayette Park —
Washington 2200 2201
Jackson 2300 2301
Pacific Avenue 2400 2401
Broadway 2500 2501
Vallejo 2600 2601
Green 2700 2701
Union 2800 2801
Grisar Place —
Filbert 2900 2901
Greenwich 3000 3001
Lombard 3100 3101
Chestnut 3200 3201
Francisco 3300 3301
Bay (e) (e)

Ohio (South S. F.), from the bay nr Virginia S to First Av South

Ohio Place (late Prescott), from N s Pacific bet Sansome and Montgomery, N to Broadway

Old Hickory (Bernal Heights), from San Bruno Av W to Andover Av

Old San Jose Road, now San Jose Av

Olean (late Morton), E of San Bruno Av nr Islais Creek

Olive Avenue, from W s Larkin bet Ellis and O'Farrell, W to Buchanan

Cross Sts. N. S.
Larkin 2 1
Polk 100 101
Van Ness Avenue 200 201
Franklin (c) (c)
Gough (c) (c)
Octavia 500 501
Laguna 600 601
Buchanan (e) (e)

Olive Court, from S s Union bet Laguna and Buchanan

Oliver (West End Homestead), from Mission nr County Line

Olmstead (University Homestead), from W s San Bruno Av S of Dwight

Olney Place, from Hammond Place bet Townsend and King

Olympus, from N s Seventeenth nr Ashbury

Oneida Avenue (West End Tract), from junction San Jose and Ocean Avs S E to Cayuga Av

Oneida Place, from S s Sacramento bet Dupont and Stockton

Onondaga Avenue (West End Tract), from W s Mission S of Ocean Av

Opal Place, from E s Taylor bet Golden Gate Av and Turk

Opera Alley, from N s Mission bet Third and Fourth

Ophir Alley, from N s Post bet Taylor and Jones

Orange Alley, from Twenty-fourth bet Valencia and Bartlett

Ordway, from W s San Bruno Av S of Mansell

Oregon, from Drumm bet Washington and Jackson, W to Battery

Cross Sts. N. S.
Drumm 2 1
Davis 100 101
Front (c) (c)
Battery (e) (e)

Orient Alley, from N s Twenty third bet Church and Vicksburg

Orizaba Avenue, W of San Jose Av nr County Line

Orleans, E of San Bruno Av nr Islais Creek

Orsenius, E of San Bruno Av nr Islais Creek

Osage (South S. F.), see I South

Osage Alley, from Twenty-fourth bet Mission and Bartlett, S to Twenty-sixth

Osborne (late Eureka), from Sixteenth W of Castro

Oscar Alley, from N s Clementina bet First and Second

Otis Place, see Folsom Avenue

Otsego Avenue (West End Tract), from Ocean Av E of San Jose Av

Ottawa Avenue (West End Tract), from San Jose Av nr County Line

Ottilia, W of San Bruno Av nr County Line

Oxford (University Homestead), from Silver Av S to Mansell

P, from Ninth Av S of O, W to the ocean

P South, from First Av South S W to Charter Oak Av

Pacific, from the bay bet Jackson and Broadway, W to Larkin. (The continuation of the street from Larkin is called Pacific Av)

Cross Sts. N. S.
East North 2 1
Drumm —
Davis 100 101
Front 200 201
Battery 300 301
Silver Star Place —
Sansome 400 401
Ohio Place —
Montgomery 500 501
Kearny 600 601
Montgomery Avenue

Pacific—Cont'd
Bartlett Alley —
Dupont 700 701
Pacific Place —
Sullivan Alley —
Elliott Alley —
Stockton 800 801
Virginia Place —
Trenton —
Powell 900 901
Keyes Alley —
Scott Place —
Mason 1000 1001
Auburn —
Salmon —
Himmelmann Place —
Taylor 1100 1101
Jones 1200 1201
Leavenworth 1300 1301
Burgoyne Place —
Hyde 1400 1401
Morrell Place —
McCormick —
Larkin (e) (e)

Pacific Alley, from S s Broadway bet Dupont and Stockton

Pacific Avenue, continuation of Pacific Street from Larkin to Presidio Reservation (The numbers commence at 1500, a continuation of the numbers on the street.)

Cross Sts. N. S.
Larkin 1500 1501
Polk 1600 1601
Van Ness Avenue 1700 1701
Franklin 1800 1801
Gough 1900 1901
Octavia 2000 2001
Laguna 2100 2101
Buchanan 2200 2201
Webster 2300 2301
Fillmore 2400 2401
Steiner 2500 2501
Pierce 2600 2601
Scott 2700 2701
Devisadero 2800 2801
Broderick 2900 2901
Baker 3000 3001
Lyon 3100 3101
Central Avenue 3200 3201
Walnut (o) 3301
Laurel (o) 3401
Locust (e) (e)

Pacific Place, from N s Pacific bet Dupont and Stockton

Page, from junction Market and Franklin bet Haight and Oak, W to Stanyan

Cross Sts. N. S.
Market and Franklin 2 1
Gough 100 101
Octavia 200 201
Laguna 300 301
Buchanan 400 401
Webster 500 501
Fillmore 600 601
Steiner 700 701
Pierce 800 801
Scott 900 901
Devisadero 1000 1001
Broderick 1100 1101
Baker 1200 1201
Lyon 1300 1301
Central Avenue 1400 1401
Masonic Avenue 1500 1501
Ashbury 1600 1601
Clayton 1700 1701
Cole 1800 1801
Shrader 1900 1901
Stanyan (e) (e)

Palmer (Fairmount Tract), from Harper s E to Chenery

Palmetto Avenue, from San Jose Av nr County Line

Paraguay (South S. F.), see Fourteenth Av South

Pardee Alley, from W s Dupont bet Filbert and Greenwich

Paris (Excelsior Homestead), from Japan Av S W to Amazon Av

Park Avenue [illegible] Hall Avenue [illegible] McAllister nr Leavenworth, S W to Larkin

Park Hill Avenue, from Buena Vista Av W of South Broderick

Park Lane, from W s Second bet Bryant and Brannan, S W to Third

Park Place, from E s Second bet [illegible] and Harrison

Park Road (now Buena Vista Avenue), [illegible] Buena Vista Park

Parker (now Montcalm), from Peralta Av W to [illegible]

Parker Alley, from N s Clay bet Stockton and Powell

Parker Avenue, from S s California [illegible] Commonwealth Av S to Fulton

Parnassus Avenue (late Sullivan), from Clayton bet Carl and Grattan, W and S W to Fourth Av

Patterson, E of San Bruno Av from [illegible] N E

Patton, from West Av S to Plymouth Av

Paul, W of San Bruno Av nr head of Islais Creek

Paul Avenue (Paul Tract), from San Bruno Av E to Railroad Av

Paulding, from W s San Jose Av bet Jarnac and Havelock

Peabody (late Byron), W of San Bruno Av nr County Line

Pearl, from S s Market bet Hermann and Guerrero, S to Thirteenth

Pelham, E of San Bruno Av nr Islais Creek

Pennsylvania Avenue, from Sixteenth bet Iowa and Mississippi S to Tulare

Penobscot (South S F.), see H South

Peralta Avenue, from Holladay Av S W and S to Union Av

Perine Place, from W s Steiner bet California and Sacramento, W to Pierce

Perry, from W s Vassar Place bet Harrison and Bryant, S W to Fifth

Cross Sts. N S.
Vassar Place 2 1
Third 100 101
Fourth 200 201
Fifth (e) (e)

Persia Avenue (Excelsior Homestead), from Mission S of Brazil Av

Pfeiffer, from W s Dupont bet Chestnut and Francisco, W to Stockton

Piedmont, from Masonic Av nr Congress

Pierce, from N s Thirteenth bet Steiner and Scott, N. to the bay.

Cross Sts. E. W.
Thirteenth 2 1
Waller 100 101
Haight 200 201
Page 300 301
Oak 400 401
Fell 500 501
Hayes (c) (c)
Alamo Square —
Fulton 800 801
McAllister 900 901
Golden Gate Av 1000 1001
Elm Avenue —
Turk 1100 1101
Eddy 1200 1201
Ellis 1300 1301
O'Farrell (c) (c)
Geary (c) (c)
Hamilton Square —
Post [illegible]
Sutter [illegible]
Bush [illegible]
Pine [illegible]
California [illegible]
Perine Place —
Sacramento [illegible]
Clay (c) (c)
Alta Plaza —
Jackson [illegible]
Pacific Avenue [illegible]
Broadway [illegible]
Vallejo [illegible]
Green [illegible]
Union [illegible]
Filbert [illegible]
Greenwich [illegible]
[illegible] Place —
Lombard [illegible]
Chestnut [illegible]
Francisco [illegible]
Bay [illegible]
North Point [illegible]
Beach [illegible]
Jefferson [illegible]
Tonquin [illegible]
Lewis (e) (e)

Pike, see Waverly Place

Pinckney Place, from N s Broadway bet Kearny and Dupont, N to Vallejo

Pine, from junction Market and Davis bet Bush and California, W to Central Av

Cross Sts. N. S.
Market and Davis 2 1
Front 100 101
Battery 200 201
Sansome 300 301
Leidesdorff —
Exchange Place —
Laura Place —
Montgomery 400 401
Russ Alley —
Belden —
Kearny 500 501
St George Alley —
Central Place —
St Mary —
Bacon Place —
Quincy —
Dupont 600 601
Sophie Terrace —
Stockton 700 701
Prospect Place —
Monroe —
Powell 800 801
Mason 900 901
Pine Place —
Taylor 1000 1001
Jones 1100 1101
Touchard Alley —
Leavenworth 1200 1201
Hyde 1300 1301
Larkin 1400 1401
Polk 1500 1501
Van Ness Avenue 1600 1601
Franklin 1700 1701
Gough 1800 1801
Octavia 1900 1901
Laguna 2000 2001
Buchanan 2100 2101
Webster 2200 2201
Middle —
Fillmore 2300 2301
Steiner 2400 2401
Pierce 2500 2501
Scott 2600 2601
Devisadero 2700 2701
Broderick 2800 2801
Baker 2900 2901
Lyon 3000 3001
Central Avenue (e) (e)

P[illegible] Place (late Jane Place), [illegible] N s Pine bet Mason and [illegible]

P[illegible] Alley, from Pearl bet [illegible]rket and Thirteenth

P[illegible]che, from junction Silver Av and Cambridge W to Madison

Pioche Alley, from N s Sacramento nr Stockton

Pioneer Park, bet Montgomery, Kearny, Filbert and Greenwich

Pioneer Place, from W s Fourth bet Market and Jessie

Piper Alley, from Ecker bet Mission and Jessie

Pixley Avenue, from W s Buchanan bet Filbert and Greenwich, W to Steiner

Platte (South S. F.), see L South

Pleasant, from W s Taylor bet Sacramento and Clay, W to Jones

Plumas (South S. F.), from the bay bet Mendocino and Fresno, W to First Av South

Pluto, from Masonic Av nr Congress

Plymouth (Railroad Homestead now Plymouth Av)

Plymouth Avenue (Lake View), from Ocean Av S to San Jose Av

Plymouth Avenue (now Highland Av), from Mission nr West Av E to Holly Park Av

Pocahontas (Bernal Heights, now Moultrie), from North Av S to Esmeralda Av

Point Lobos Avenue, from Central Av at termination of Geary, W to Forty-eighth Av

Cross Sts.	N.	S.
Central Avenue	2	
Josephine	100	
Masonic Avenue		201
Eugenie	200	
Wood	300	301
Collins	400	401
Blake	500	501
Cook	600	601
Boyce	700	701
Parker Avenue	800	801
Commonwealth Av.	900	
Johnston Avenue		901
Jordan Avenue	1000	
Henderson Avenue		
Michigan Avenue	1100	
First Avenue	1200	1201

Polk, from N s Market bet Larkin and Van Ness Av, N to the bay

Cross Sts.	E.	W.
Market and Fell	2	1
Hayes	100	101
Ivy Avenue		
Grove	200	201
Birch Avenue		
Fulton	300	301
Ash Avenue		
McAllister	400	401
Locust Avenue		
Golden Gate Avenue	500	501
Elm Avenue		
Turk	600	601
Laurel Avenue		
Eddy	700	701
Willow Avenue		
Ellis	800	801
Olive Avenue		
O'Farrell	900	901
Myrtle Avenue		
Geary	1000	1001
Cedar Avenue		
Post	1100	1101
Walnut Avenue		
Sutter	1200	1201
Fern Avenue		
Bush	1300	1301
Austin Avenue		
Pine	1400	1401
California	1500	1501
Sacramento	1600	1601
Clay	1700	1701
Washington	1800	1801
Jackson	1900	1901
Pacific Avenue	2000	2001
Broadway	2100	2101
Vallejo	2200	2201
Bonita		
Green	2300	2301
Union	2400	2401
Filbert	2500	2501
Greenwich	2600	2601
Lombard	2700	2701
Chestnut	2800	2801
Francisco	2900	2901
Bay	3000	3001
North Point	3100	3101
Beach	3200	3201
Jefferson	3300	3301
Tonquin	(e)	3401
Lewis	(e)	(e)

Polk Lane (now Stark), from E s Stockton bet Pacific and Broadway

Pollard Place, from N s Vallejo bet Kearny and Dupont

Pollock (South S. F.), from Twenty-fourth Av South nr the bay, S W to County Line

Pomona, from Bay View S to Thornton Av

Pond, from S s Sixteenth bet Sanchez and Noe, S to Seventeenth

Pope, from Mission nr County Line

Poplar Alley, from Twenty-fourth bet Valencia and San Jose Av, S to Twenty-sixth

Porter (Bernal Heights), from S s Crescent Av bet Bache and Roscoe

Porter Avenue, W of Mission nr County Line

Portola, from S s Waller bet Steiner and Pierce

Porto Rico (South S. F.), see Fortieth Av South

Portsmouth Square, bet Clay, Washington, Kearny, and Brenham Place

Post, from junction Market and Montgomery bet Geary and Sutter, W to Central Av

Cross Sts.	N.	S.
Market and Montg'y.	2	1
Lick Place		
Kearny	100	101
Gardner		
Grant Avenue	200	201
Stockton	300	301
Powell	400	401
Mason	500	501
Taylor	600	601
Agate Alley		
William		
Ophir Alley		
Jones	700	701
Leavenworth	800	801
Hyde	900	901
Meacham Place		
Post Street Court		
Larkin	1000	1001
Polk	1100	1101
Van Ness Avenue	1200	1201
Franklin	1300	1301
Gough	1400	1401
Octavia	1500	1501
Laguna	1600	1601
Buchanan	1700	1701
Voll Avenue		
Webster	1800	1801
Fillmore	1900	1901
Avery		
Steiner	2000	2001
Pierce	2100	2101
Scott	2200	2201
Devisadero	2300	2301
Erkson Court		
Broderick	2400	2401
Baker	2500	2501
Lyon	2600	2601
Central Avenue	(e)	(e)

Post Office Place, see Custom House Place

Post Street Court, from N s Post bet Hyde and Larkin

Potomac (South S. F.), see R South

Potrero Avenue, from Division bet Utah and Hampshire, S to Army

Cross Sts.	W.	E.
Division	2	1
Alameda	100	101
Fifteenth	200	201
Sixteenth	300	301
Seventeenth	400	401
Mariposa	500	501
Eighteenth	600	601
Nineteenth	700	701
Twentieth	800	801
Twenty-first	900	901
Twenty-second	1000	(e)
Twenty-third	1100	1101
Twenty-fourth	1200	1201
Twenty-fifth	1300	1301
Twenty-sixth	1400	1401
Army	(e)	(e)

Potter (now Twelfth), from S s Market bet Eleventh and Brady, S E to Mission

Powell, from N s Market bet Stockton and Mason, N to the bay

Cross Sts.	E.	W.
Market and Eddy	2	1
Ellis	100	101
O'Farrell	200	201
Geary	(o)	301
Post	400	401
Sutter	500	501
Aukeny Place		
Bush	600	601
Fella Place		
Lily Terrace		
Pine	700	701
California	800	801
Sacramento	900	901
Clay	1000	1001
Washington	1100	1101
Jackson	1200	1201
John		
Caroline Place		
Pacific	1300	1301
Broadway	1400	1401
Vallejo	1500	1501
Green	1600	1601
Union	(o)	1701
Montgomery Avenue		
Filbert	1800	1801
Greenwich	1900	1901
Lombard	2000	2001
Chestnut	2100	2101
Francisco	2200	2201
Vandewater		
Bay	2300	2301
North Point	2400	2401
Beach	2500	2501
Jefferson	(e)	(e)

Powell Avenue, from Mission nr Twenty-ninth, S E to California Av

Powhattan (Bernal Heights), from Holladay Av W to North Av

Prague (Excelsior Homestead), from China Av bet Munich and Dublin

Pratt Place, from N s California bet Stockton and Powell

Precita Avenue (Bernal Heights), from junction of Army and Bryant W to Mission

Precita Place (now Precita Av)

Prentiss (Bernal Heights), from Esmeralda Av S to Crescent Av

Prescott, see Ohio Place

Prescott Court, from S s Vallejo bet Sansome and Montgomery

President, from Flint N to Albany

Presidio, from E s Baker bet Filbert and Greenwich

Presidio Road, from termination Central Av through Presidio Reservation

Preston Place (now Converse), from S W s Bryant bet Eighth and Ninth

Price Row, from S s Union bet Dupont and Stockton

Priest, from S s Washington bet Jones and Leavenworth

Prim, from San Jose Av nr County Line

Princeton (University Homestead), from Silver Av S to Mansell

Pringle Court, from N s Greenwich bet Sansome and Montgomery

Prospect Avenue (Bernal Heights), from Coso Av S W to Cortland Av

Prospect Place, from S s Clay bet Stockton and Powell, S to California

Cross Sts.	W.	E.
Clay	2	1
Sacramento	100	101
California	(e)	(e)

Prospect Place (Bernal Heights), see Ripley

Prosper, from S s Sixteenth bet Sanchez and Noe, S to Seventeenth

Pulaski (Bernal Heights, now Prentiss), from Cortland Av bet Banks and Nevada Av

Putnam (Bernal Heights), from S s Cortland Av bet Bronte and Nevada Av

Q, from Tenth Av S of P, W to the Ocean

Q South, from First Av South S W to Twenty-third Av South

Quince Alley, from S s Twenty-first bet Dolores and Fair Oaks, S to Twenty-fourth

Quincy, from N s Pine bet Kearny and Dupont, N to California

Quincy Place, see Bacon Pl

Quinn (now Clinton Park), from Valencia bet Thirteenth and Fourteenth

R, from Tenth Av S of Q, W to the ocean

R South, from Islais S W to Twentieth Av South

Railroad Avenue (South S. F.), from Second Av South S W to San Bruno Av

Railway Avenue, from E s Dolores bet Seventeenth and Eighteenth

Ralston (City Land Ass'n Tract) W of San Jose Av nr County Line

Ramsell (City Land Ass'n Tract), W of San Jose Av nr County Line

Randall (Fairmount Tract), from Mission S of Thirtieth W to Palmer

Randall Place, from N s Greenwich bet Leavenworth and Hyde

Randolph (City Land Ass'n Tract) W of San Jose Av nr County Line

Raphael Place, from N s O'Farrell bet Mason and Taylor

Rausch, from S s Howard bet Seventh and Eighth, S E to Folsom

Reagan Place, from S s Geary bet Powell and Mason

Redfield Alley, from W s Taylor bet Union and Filbert

Redwood Court, from Howard bet Sixteenth and Seventeenth

Reed, from S s Washington bet Jones and Leavenworth

Reed, from New Morse nr Curtis, S to Brunswick

Reed Place, from S s Green bet Montgomery and Kearny

Regent (West End Tract), from S E s San Jose Av nr County Line

Regli Place, from E s Pierce bet Greenwich and Lombard

Reservoir, from N s Market bet Thirteenth and Fourteenth, W to Church

Rey, W of San Bruno Av nr County Line

Rhine, W of San Jose Av nr County Line

Rhode Island, from Eighth bet De Haro and Kansas, S to Bourbon

Rice, from San Jose Av nr County Line

Richland Avenue, from Andover Av nr Crescent Av, W to San Jose Av

Richmond (now Halleck)

Richmond Avenue, from Parker Av bet Point Lobos Av and California, W to First Av

Richter, W of San Jose Av nr San Miguel Station

Rickard, from W s San Bruno Av nr Islais Creek

Ridley, see Thirteenth

Riggs, E of San Bruno Av nr Islais Creek

Rincon Avenue, from E s Second bet Brannan and Townsend

Rincon Court, from W s Main bet Folsom and Harrison

Rincon Place, from S s Harrison bet First and Second, S E to Bryant

Ringold, from W s Eighth bet Folsom and Harrison

Ripley (Bernal Heights), from Precita Av S [illegible] Av, W to Shotwell

Ritch, from S s Folsom bet Third and Fourth, S E to Townsend

Cross Sts.	W.	E.
Folsom	2	1
Harrison	[illegible]	[illegible]
Bryant	[illegible]	[illegible]
Brannan	[illegible]	[illegible]
Townsend	[illegible]	[illegible]

Rivoli Avenue, [illegible]

Roach, from N s [illegible]

Roanoake (Fairmount Tract), from Bemis S E to San Jose Av

Rockland (late Brady Place), from E s Larkin bet Green and Union

Redney (now Ecker), from N s Folsom bet First and Second

Rola Court, from S s Greenwich bet Laguna and Buchanan

Romain, from Douglass nr Twentieth W to Corbett Av

Roman, from Niagara Av nr Huron Av, S W to Mount Vernon Av

Rondel Place, from S s Sixteenth bet Mission and Valencia

Roscoe (Bernal Heights), from Crescent Av nr Porter

Rose Alley, from W s New Montgomery bet Jessie and Mission

Rose Avenue, from N s Market bet Haight and Page, W to Laguna

Cross Sts.	N	S
Market	2	1
Gough	100	101
Octavia	200	201
Laguna	(e)	(e)

Rose Place, from E s Taylor bet Eddy and Ellis

Rose Terrace, from Twenty-fourth nr Dolores

Rosecrans (Bernal Heights), from Esmeralda Av S to Powhattan

Roselyon Avenue, from W s [illegible]

Ross Alley, see [illegible] Alley

Rotteck [illegible]

Rousseau [illegible]

Rowland, from S s Broadway [illegible]

Rushton Place, [illegible]

Russ, from S s [illegible]

Russ Alley, from N s [illegible]

Russell, from W s Hyde [illegible]

Russia Avenue [illegible]

Rutland [illegible]

Rutledge Avenue [illegible]

S, [illegible]

S South, [illegible]

Sacramento [illegible]

[illegible]

Davis	200	201
Front	300	301
Battery	400	401
Sansome	500	501
Leidesdorff		
Montgomery	600	601
Webb	—	
Kearny	700	701
Dupont	800	801
Waverly Place		—
Oneida Place	—	
Brooklyn Place	—	
Stockton	900	901
Stephens Court	—	
Prospect Place		
Milca Place	—	
Powell	1000	1001
Hanover Place	—	—
Mason	1100	1101
Yerba Buena		—
Cushman	—	
Taylor	1200	1201
Jones	1300	1301
Lyncit Place	—	
Leroy Place		
Golden Court		
Leavenworth	1400	1401
Kimball Place		
Hyde	1500	1501
Larkin	1600	1601
Polk	1700	1701
Van Ness Avenue	1800	1801
Franklin	1900	1901
Gough	(e)	2001
Octavia	(e)	2101
Laguna	2200	2201
Buchanan	2300	2301
Webster	2400	2401
Fillmore	2500	2501
Steiner	2600	2601
Pierce	2700	2701
Scott	2800	2801
Devisadero	2900	2901
Broderick	3000	3001
Baker	3100	3101
Lyon	3200	3201
Central Avenue	3300	3301
Walnut	3400	3401
Laurel	3500	3501
Locust	3600	3601
Spruce	3700	3701
Maple	3800	3801
Cherry	3900	3901
First Avenue	(e)	(e)

Sadowa (Railroad Homestead), W of San Jose Av nr County Line

Sagamore (Railroad Homestead), W of San Jose Av nr County Line

Salem (late Rose), from Crescent Av S E to Case

Salinas Avenue (Paul Tract), from San Bruno Av E to Railroad Av

Salmon, from N s Pacific bet Mason and Taylor, N to Broadway

Salome, E of San Bruno Av nr Islais Creek

Salvador (South S. F.), see Twenty-second Av South

Samoset (Bernal Heights), from Macedonia N W to Peralta Av

San Antonio, from W s Kearny bet Vallejo and Green, and from N s Vallejo bet Kearny and Dupont

San Bruno Avenue, from Division bet Utah and Vermont, S to County Line

San Carlos Avenue (late Jessie), from Sycamore Av bet Mission and Valencia, S to Twenty-first

San Domingo (South S. F.), see Forty-first Avenue South

San Joaquin (South S. F.), see S South

San Jose Avenue, from S s Twenty-second bet Valencia and Guerrero, S and S W to County Line

Cross Sts.	W.	E.
Twenty-second	2	1
Alvarado		
Twenty third	100	101
Elizabeth		
Twenty fourth	200	201
Twenty-fifth	300	301
Jurl		
Twenty sixth	400	401
Army	500	501
Twenty seventh		
Duncan	600	—
Guerrero		—
Valley		—
Twenty ninth	700	701
Day		
Thirtieth	800	801

San Miguel (late Miguel), from S s Ocean Av nr San Jose Av

San Miguel Road (now Corbett Av)

Sanchez, from S s Thirteenth bet Church and Noe, S to Palmer

Cross Sts.	W.	E.
Thirteenth	2	1
Fourteenth	100	101
Henry		—
Fifteenth	200	201
Market		
Sixteenth	300	301
Seventeenth	400	401
Dorland	—	
Ford		
Eighteenth	500	501
Hancock		
Nineteenth	600	601
Cumberland		
Twentieth	700	701
Liberty		
Twenty-first	800	801
Hill		
Twenty-second	900	901
Alvarado		
Twenty-third	1000	1001
Twenty-fourth	1100	1101
Twenty-fifth	1200	1201
Clipper		
Twenty-sixth	1300	1301
Army		
Twenty-seventh	1400	1401
Duncan		
Twenty-eighth	1500	1501
Valley		
Twenty-ninth	1600	1601
Day		
Thirtieth	1700	1701

Sansome, from N s Market bet Battery and Montgomery, N to the bay

Cross Sts.	E.	W.
Market and Sutter	2	1
Bush	100	101
Pine	200	201
California	300	301
Halleck		
Sacramento	400	401
Commercial		
Clay	500	501
Merchant		
Washington	600	601
Jackson	700	701
Gold		
Pacific	800	801
Broadway	900	901
Vallejo	1000	1001
Green	1100	1101
Union	1200	1201
Alta	—	
Filbert	1300	1301
Greenwich	1400	1401
Lombard	1500	1501
Chestnut	(e)	(e)

Santa Clara (now Seventeenth), from the bay bet Sixteenth and Mariposa, W to Harrison

Santa Marina, from Mission nr Cortland Av E to Elsie

Santee (South S. F.), see G South

Saratoga (University Homestead), from La Grande Av nr Woolsey

Saratoga Court, from N s Geary bet Hyde and Larkin

Sargent, W of San Jose Av nr County Line

Saturn from Clara Av N of Seventeenth

Savannah (South S. F.), see K South

Sawyer, W of San Bruno Av nr County Line

Scheerer Place, from W s Mason bet Post and Sutter

Schiller, W of San Bruno Av nr County Line

Schneider, E of San Bruno Av nr Islais Creek

Scholl Place, from S s Vallejo bet Powell and Mason

School Alley, from W s Montgomery bet Union and Filbert

School House Place, from Turk bet Buchanan and Webster

Schuyler (Bernal Heights, now Nevada Av), from S s Cortland Av bet Putnam and Prentiss

Schwerin, W of San Bruno Av nr County Line

Scotland, from N s Filbert bet Powell and Mason, N to Montgomery Av

Scott, from N s Thirteenth bet Pierce and Devisadero, N to the bay

Cross Sts.	E.	W.
Thirteenth	2	1
Lloyd	—	
Waller	100	101
Haight	200	201
Page	300	301
Oak	400	401
Fell	500	501
Hayes	(e)	601
Grove	(e)	701
Fulton	800	801
McAllister	900	901
Golden Gate Avenue	1000	1001
Turk	1100	1101
Eddy	1200	1201
Ellis	1300	1301
O'Farrell	1400	1401
Geary	(e)	1501
Post	1600	1601
Sutter	1700	1701
Bush	1800	1801
Pine	1900	1901
California	2000	2001
Sacramento	2100	2101
Clay	(e)	2201
Washington	(e)	2301
Jackson	2400	2401
Pacific Avenue	2500	2501
Broadway	2600	2601
Vallejo	2700	2701
Green	2800	2801
Union	2900	2901
Filbert	3000	3001
Greenwich	3100	3101
Lombard	3200	3201
Chestnut	3300	3301
Francisco	3400	3401
Bay	3500	3501
North Point	3600	3601
Beach	3700	3701
Jefferson	3800	3801
Tonquin	3900	3901
Lewis	(e)	(e)

Scott Avenue, from Silver Av S E to Thornton Av

Scott Place, from N s Pacific bet Powell and Mason, N to Broadway

Sears, from Sherman Av S W to Stickles Av

Second, from S s Market bet First and Third, S E to the bay

Cross Sts.	W.	E.
Market	2	1
Stevenson		
Jessie		—
Mission	100	101
Minna		
Natoma		
Howard	200	201
Tehama		
Clementina		
Folsom	300	301
Harrison	400	401
Silver		
Bryant	500	501
Park Lane		—
Federal	—	
South Park		—
De Boom	—	
Brannan	600	601
Rincon Avenue	—	
Townsend	700	701
King		
Berry	(e)	(e)

Second Avenue, from Presidio Reservation S to J

Second Avenue South, from Islais S E to Water Front

Selina Place, from N s California bet Dupont and Stockton

Seneca Avenue (West End Tract), from San Jose Av nr San Miguel

Serpentine Avenue, from Utah nr Twenty-sixth

Serpentine Place, from Temple nr Seventeenth

Serpentine Road (now Temple), from N s Seventeenth W of Chenery Av

Servia (South S. F.), see Thirteenth Av South

Seventeenth, from the bay bet Sixteenth and Mariposa, W to Stanyan

Cross Sts.	N.	S.
Illinois	400	401
Kentucky	500	501
Tennessee	600	601
Minnesota	700	701
Indiana	800	801
Iowa	900	901
Pennsylvania Av	1000	1001
Texas	1200	1201
Missouri	1300	1301
Connecticut	1400	1401
Arkansas	1500	1501
Wisconsin	1600	1601
Carolina	1700	1701
De Haro	1800	1801
Rhode Island	1900	1901
Kansas	2000	2001
Vermont	2100	2101
Hampshire	2200	2201
York	2300	2301
Potrero	—	—
Hardy	—	—
Sanchez	2400	2401
Prospect	—	—
Pond	—	—
Noe	2500	2501
Market	—	—
Castro	2600	2601
Castlewood	—	—
Diamond	4100	4101
Eureka	—	—
Douglass	4200	4201
Clara Avenue	4300	4301

Seventeenth Avenue, from Presidio Reservation S to X

Seventeenth Avenue South, from Islais Creek S E to Water Front

Seventh, from S s Market bet Sixth and Eighth, S E

Cross Sts.	W.	E.
Market	2	1
Stevenson		
Jessie		—
Mission	100	101
Minna		
Natoma		
Howard	200	201
Folsom	300	301
Drury Lane		
Clevland	—	
Harrison	400	401
Bryant	500	501
Belmont Place	—	
Brannan	600	601
Townsend	700	701
King		
Berry	800	801
Channel		

Seventh Avenue, from Presidio Reservation S to N

Seventh Avenue South, from Islais Creek S E to Water Front

Seward, from Douglass nr Twentieth, N W to Eagle

Seymour Avenue, from Golden Gate Av bet Scott and Devisadero, N to Turk

Shakespeare (now Gladstone), from San Jose Av nr County Line

Shakespeare (Bernal Heights), from Isabel S to Rutledge Av

Sharon, from Fifteenth bet Church and Sanchez

Sharp Place, from S s Union bet Leavenworth and Hyde

Shasta (now Twenty-first), from the bay bet Twentieth and Twenty-second, W to Potrero Av

Shaw Alley (late Sullivan Alley), from S s Mission bet First and Second to Minna

Sheppard Place, from E s Mason bet Clay and Washington

Sheridan, from E s Tenth bet Folsom and Harrison

Sherman, from S s Folsom bet Sixth and Seventh, S E to Harrison

Sherman Avenue (West End Tract), from S E s San Jose Av nr County Line

Sherwood Place, from E s Third bet Mission and Howard

Shields (City Land Ass'n Tract), W of San Jose Av nr County Line

Ship (South S. F.), from Fifth Av South nr the bay, S W to County Line

Shipley, from Elizabeth Pl bet Folsom and Harrison, S W to Sixth

Cross Sts.	N.	S.
Elizabeth Place	2	1
Fourth	100	101
Fifth	200	201
Sixth	(e)	(e)

Short, from Eagle to Falcon Av

Shotwell, from S s Fourteenth bet Folsom and Howard, S to Esmeralda Av

Cross Sts.	W.	E.
Fourteenth	2	1
Fifteenth	100	101
Sixteenth	200	201
Seventeenth	300	301
Eighteenth	400	401
Nineteenth	500	501
Twentieth	600	601
Twenty-first	700	701
Twenty-second	800	801
Twenty-third	900	901
Twenty-fourth	1000	1001
Twenty-fifth	1100	1101
Twenty-sixth	1200	1201
Army	1300	1301

Shrader, from Fulton bet Cole and Stanyan, S to Frederick

Cross Sts.	E.	W.
Fulton	2	1
Grove	100	101
Hayes	200	201
Fell	(e)	(e)
Oak	400	401
Page	500	501
Haight	600	601
Waller	700	701
Beulah	—	
Frederick	(e)	(e)

Sickles Avenue (West End Tract), from San Jose Av nr County Line

Sierra (now Twenty-second), from the bay bet Twenty-first and Humboldt, W to Potrero Av

Silliman (University Homestead), from San Bruno Av S of Silver Av

Silver, from W s Second bet Harrison and Bryant, S W to Fourth

Silver Alley, from Falcon Av to Lincoln Av

Silver Avenue, from Sixteenth Av South S W to San Bruno Av, thence W to Mission

Silver Star Place, from N s Pacific bet Battery and Sansome

Simpson Place, from W s First bet Harrison and Bryant

Sixteenth, from the bay bet Fifteenth and Seventeenth, W to Ashbury

Cross Sts.	N.	S.
Illinois	100	101
Kentucky	200	201
Tennessee	300	301
Minnesota	400	401
Indiana	500	501
Iowa	600	601
Pennsylvania Av	700	701
Mississippi	800	801
Texas	900	901
Missouri	1000	1001
Connecticut	1100	1101
Arkansas	1200	1201
Wisconsin	1300	1301
Carolina	1400	1401
De Haro	1500	1501
Rhode Island	1600	1601
Kansas	1700	1701
Vermont	1800	1801
San Bruno Avenue	1900	1901
Utah	2000	2001
Potrero Avenue	2100	2101
Hampshire	2200	2201
York	2300	2301

Bryant	2400	2401
Florida	2500	2501
Alabama	2600	2601
Harrison	2700	2701
Treat Avenue		
Folsom	2800	2801
Shotwell		
Howard	2900	2901
Capp		
Mission	3000	3001
Lida Place		—
Hoff Avenue	—	
Julian Avenue		—
Rondel Place	—	
Caledonia Alley		
Valencia	3100	3101
Albion Avenue		
Guerrero	3200	3201
Grant Alley		—
Dolores	3300	3301
Church	3400	3401
Dehon	—	
Hardy	—	
Sanchez	3500	3501
Prosper	—	
Pond	—	
Market		
Noe	3600	3601
Castro	3700	3701
Douglass	3800	3801

Sixteenth Avenue, from Presidio Reservation S to X

Sixteenth Avenue South, from S South S E to Water Front

Sixth, from S s Market bet Fifth and Seventh, S E

Cross Sts.	W.	E.
Market	2	1
Stevenson		
Jessie		
Mission	100	101
Minna		
Natoma		
Howard	200	201
Tehama	—	
Clementina	—	
Folsom	300	301
Shipley	—	
Clara	—	
Harrison	400	401
Bryant	500	501
Brannan	600	601
Bluxome	—	
Townsend	700	701
King		
Berry	800	801
Channel		

Sixth Avenue, from Presidio Reservation S to K

Sixth Avenue South, from Islais S E to Water Front

Solano (now Eighteenth), from the bay bet Mariposa and Nineteenth

Somerset from S s Silver Av W of Goettingen

Sonoma (now Twenty-fourth), from the bay bet Twenty-third and Twenty-fifth, W to Potrero Av

Sonoma Place (now San Antonio), from N s Vallejo bet Kearny and Dupont

Sonora, from N s Green bet Kearny and Dupont, N to Union

Sophie Terrace, from N s Pine bet Dupont and Stockton

South, from the bay nr Hubbell S W to Sixteenth

South Avenue, E of Mission from Crescent Av to Holly Park Av

South Broderick, from junction Buena Vista Av and Thirteenth W of Alpine

South California, see California South.

South Park, from W s Second bet Bryant and Brannan, S W to Third

South Park Alley, from E s Third bet Bryant and Brannan

Spear, from S s Market bet Steuart and Main, S E to the bay

Cross Sts.	W.	E.
Market	2	1
Mission	100	101
Howard	200	201
Folsom	300	301
Harrison	400	401
Bryant	(e)	(e)

Spencer Place, from N s Sixteenth bet Guerrero and Dolores

Spofford, from N s Clay bet Dupont and Stockton, N to Washington

Spreckels, W of San Bruno Av nr County Line

Spreckels Avenue (Sunnyside), from Circular Av W

Spring, from S s California bet Montgomery and Kearny

Springdale (Spring Valley Homestead), from W s Mission S of Bosworth

Spruce, from Presidio Reservation bet Locust and Maple, S to California

Cross Sts.	E.	W.
Presidio Reservation.	2	1
Jackson	100	101
Washington	200	201
Clay	300	301
Sacramento	400	401
California	(e)	(e)

St. Charles Place, from E s Kearny bet Pacific and Broadway

St. Francis (South S. F.), see T South

St. George Alley, from N s Bush bet Kearny and Dupont, N to Pine

St. Germain Avenue (Clarendon Heights), from Stanyan N of Twentieth

St. John (South S. F.), see P South

St. Joseph's Avenue, from N s Turk bet Broderick and Baker, N to Geary

St. Lawrence (South S. F.), see B South

St. Louis Alley, from S s Jackson bet Dupont and Stockton

St. Mary, from N s Pine bet Kearny and Dupont, N to California

St. Mary's Avenue, from W s Mission S of Crescent Av

St. Rose's Avenue, from Masonic Av S of Point Lobos Av

St. Thomas (South S. F.), see Fifth Av South

St. Vincent, see Vincent

St. Zedish (Bernal Heights, now Peralta Av), from Esmeralda Av S to Powhattan

Stanford, from S s Brannan bet Second and Third, S E to Townsend

Stanford Heights Avenue (Stanford Heights), from Twenty fifth S to Thirty-second

Stanley (City Land Ass'n Tract), W of San Jose Av nr County Line

Stanly Court, from E s Stanly Place bet Harrison and Bryant

Stanly Place, from S s Harrison bet First and Second, S E to Bryant

Stanton, from Douglass nr Twentieth to Falcon Av

Stanyan, from Fulton W of Shrader S to extension of Twentieth

Cross Sts.	E.	W.
Fulton	2	(o)
Grove	100	—
Hayes	200	—
Fell	(c)	(c)
Oak	400	—
Page	500	—
Haight	600	—
Waller	700	—
Beulah		—
Frederick	800	801
Carl	900	901
Parnassus Avenue	1000	1001

Stanyan Avenue (Stanford Heights), from Twenty fifth S to Thirty second

Star (Bernal Heights), from Macedonia to Peralta Av

Stark (late Polk Lane), from E s Stockton bet Pacific and Broadway

States, from W s Castro bet Sixteenth and Seventeenth

Steiner, from N s Thirteenth bet Fillmore and Pierce, N to the bay

Cross Sts.	E.	W.
Thirteenth	2	1
Hermann	100	—
Germania Avenue		—
Waller	200	201
Laussat Avenue		—
Haight	300	301
Page	400	401
Oak	500	501
Fell	600	601
Hayes	700	(o)
Grove	800	(o)
Fulton	900	901
McAllister	1000	1001
Golden Gate Avenue	1100	1101
Turk	1200	1201
Eddy	1300	1301
Ellis	1400	1401
O'Farrell	1500	1501
Elliot Park	—	
Geary	1600	(o)
Post	1700	1701
Sutter	1800	1801
Bush	1900	1901
Wildey Avenue		—
Pine	2000	2001
California	2100	2101
Perine Place	—	
Sacramento	2200	2201
Clay	2300	(o)
Washington	2400	(o)
Jackson	2500	2501
Pacific Avenue	2600	2601
Broadway	2700	2701
Vallejo	2800	2801
Green	2900	2901
Union	3000	3001
Filbert	3100	3101
Pixley Avenue		—
Greenwich	3200	3201
Moulton Avenue		—
Lombard	3300	3301
Chestnut	3400	3401
Francisco	3500	3501
Bay	3600	3601
North Point	3700	3701
Beach	3800	3801
Jefferson	3900	3901
Tonquin	4000	4001
Lewis	(e)	(e)

Stephens Court, from S s Sacramento bet Stockton and Powell

Steuart, from S s Market bet East South and Spear, S E to the bay

Cross Sts.	W.	E.
Market	2	1
Mission	100	101
Howard	200	201
Folsom	300	301
Harrison	(e)	(e)

Steuben (late York), from Islais Creek to San Bruno Av

Steveloe Place, from E s Jones bet Ellis and O'Farrell

Stevens Alley, from S s Broadway bet Battery and Sansome

Stevenson, from W s First bet Market and Jessie, S W to Fourteenth

Cross Sts.	N.	S.
First	2	1
Ecker		
Second	100	101
New Montgomery	(c)	(c)
Annie		
Third	200	201
Fourth	(c)	(c)
Fifth	400	401
Sixth	500	501
Seventh	600	601
Eighth	700	701
Ninth	800	801
Tenth	(c)	(c)
Eleventh	(c)	(c)
Twelfth	1100	1101
Brady	1200	1201
Hermann	1300	1301
Thirteenth	1400	1401
Fourteenth	(e)	(e)

Stevenson Avenue, from E s Valencia bet Market and Hermann

Stockton, from N s Market bet Grant Av and Powell, N to the bay

Cross Sts.	E.	W.
Market and Ellis	2	1
O'Farrell	100	101
Geary	200	(o)
Union Square Avenue		—
Post	300	301
Stockton Place		—
Sutter	400	401
Bush	500	501
Emma		—
Pine	600	601
California	700	701
Emmet Place	—	
Sacramento	800	801
Clay	900	901
Washington	1000	1001
Jackson	1100	1101
Pacific	1200	1201
Stark		—
Broadway	1300	1301
Vallejo	1400	1401
Card Alley	—	
Montgomery Avenue		
Green	1500	1501
Union	1600	1601
Filbert	1700	1701
Greenwich	1800	1801
Lombard	1900	1901
Chestnut	2000	2001
Pfeiffer		—
Francisco	2100	2101
Bay	2200	2201
North Point	2300	2301
Beach	2400	2401
Jefferson	(e)	(e)

Stockton Place, from W s Grant Av bet Post and Sutter, W to Stockton

Stone, from N s Washington bet Stockton and Powell, N to Jackson

Stoneman (Bernal Heights), from Shotwell nr Ripley to Folsom

Stout's Alley, from N s Washington bet Dupont and Stockton, N to Jackson

Stringham, E of San Bruno Av nr Islais Creek

Sullivan (now Parnassus Av), from Clayton bet Carl and Grattan

Sullivan Alley, from N s Jackson bet Dupont and Stockton, N to Pacific

Sumatra (South S. F.), see Seventeenth Av South

Summer, from W s Montgomery bet Pine and California, W to Kearny

Sumner, from S s Howard bet Seventh and Eighth, to Clementina

Sunny Court, from S s Geary bet Buchanan and Webster

Sunnydale Avenue, W of San Bruno Av nr County Line

Sunnyside Avenue (Sunnyside), from Circular Av W to Hamburg

Sunset Avenue, from Woodland Av N to Parnassus Av

Sunshine Court, from E s Eighth bet Howard and Folsom

Surrey, from W s Castro nr Chenery

Sussex (late Kent), from W s Castro nr Bemis

Susquehanna (South S. F.), see N South

Sutter, from junction Market and Sansome, bet Post and Bush, W to Central Av

Cross Sts.	N.	S.
Market and Sansome	2	1
Montgomery	100	101
Trinity		—
Lick Place	—	
Kearny	200	201
Clara Lane		—
Grant Avenue	300	301
Stockton	400	401
Powell	500	501
Delaware Court		—
Mason	600	601
Taylor	700	701
Jones	800	801
Leavenworth	900	901
Hyde	1000	1001
Larkin	1100	1101
Polk	1200	1201
Van Ness Avenue	1300	1301
Franklin	1400	1401
Gough	1500	1501
Octavia	1600	1601
Laguna	1700	1701
Sutter Place		—
Buchanan	1800	1801
Webster	1900	1901
Cottage Row		—
Fillmore	2000	2001
Steiner	2100	2101
Pierce	2200	2201
Scott	2300	2301
Devisadero	2400	2401
Broderick	2500	2501
Baker	2600	2601
Lyon	2700	2701
Central Avenue	(e)	(e)

Sutter Place, from N s Sutter bet Laguna and Buchanan

Swan, E of San Bruno Av nr Islais Creek

Sweeney, from W s San Bruno Av nr Islais Creek

Sweet, from N s Broadway bet Taylor and Jones, N to Vallejo

Sycamore Avenue (late Willow), from W s Mission bet Seventeenth and Eighteenth W to Valencia

T, from Twelfth Av S of S, W to the ocean

T South, from Schneider S W to Tenth Av South

Tacoma Avenue, from W s Fifteenth Av bet Point Lobos Av and Clement to Sixteenth Av

Tahiti (South S. F.), see Forty-sixth Av South

Talbert, W of San Bruno Av nr County Line

Tallapoosa (South S. F.), see F South

Tara, W of San Jose Av nr San Miguel

Tay, from S s Clay bet Powell and Mason

Taylor, from N s Market bet Mason and Jones, N to the bay

Cross Sts.	E.	W.
Market and Golden Gate Avenue	2	1
Turk	100	101
Eddy	200	201
Rose Place		—
Ellis	300	301
O'Farrell	400	401
Geary	500	501
Derby Place		—
Adelaide Place	—	
Taylor Place		—
Post	600	601
Lewis Place	—	
Becker Place		—
Sutter	700	701
Bush	800	801
Mulford Alley		—
Pine	900	901
Villa Place		—
California	1000	1001
Sacramento	1100	1101
Pleasant	—	
Clay	1200	1201
Washington	1300	1301
Jackson	1400	1401
Pacific	1500	1501
Bernard	—	
Broadway	1600	1601
Falcon Place		—
Vallejo	1700	1701
Green	1800	1801
[illegible]	—	
Union	1900	1901
[illegible]	—	
Taylor Terrace		—
Filbert	2000	2001
[illegible]		—
Greenwich	2100	2101
Lombard	2200	2201
Montgomery Avenue		
Chestnut	2300	2301
Water		—
Francisco	2400	2401
[illegible]		—
Bay	2500	2501
North Point	2600	2601
Beach	2700	2701
Jefferson	(e)	(e)

Taylor Place, from E s Taylor bet Geary and Post

Taylor Terrace, from E s Taylor bet Union and Filbert

Tehama, from W s First bet Howard and Clementina, S W to Ninth

Cross Sts.	N.	S.
First	2	1
[illegible] Alley		—
Second	100	101
Third	200	201
Fourth	300	301
Fifth	400	401
[illegible]	[illegible]	[illegible]
[illegible]	[illegible]	[illegible]
[illegible]	[illegible]	[illegible]
[illegible]	[illegible]	[illegible]

Tehama Place, from [illegible]

Telegraph (West End Tract), [illegible]

Telegraph Place, from N s Greenwich bet Kearny and Dupont

Temple, E of San Bruno Av nr County Line

Temple (late Serpentine Road), from N s Seventeenth W of Clara Av

Teneriffe (South S. F.), see Fifteenth Av South

Tennessee, from South bet Kentucky and Minnesota, S to Tulare

Tenth, from S s Market bet Ninth and Eleventh S E to Division

Cross Sts	W	E
Market	2	1
Stevenson	—	
Jessie		—
Mission	100	101
Minna		—
Natoma		—
Howard	200	201
Warren Avenue	—	
Folsom	300	301
Sheridan	—	
Harrison	400	401
Bryant	500	501
Division	(e)	(e)

Tenth Avenue, from Presidio Reservation S to R

Tenth Avenue South, from Schneider S E to Water Front

Tevis, from S s King bet Third and Fourth

Tevis (South S. F.), from Water Front S W to County Line

Texas, from Sixteenth bet Mississippi and Missouri, S to Tulare

Theodore Alley, from S s Vallejo bet Stockton and Powell

Theresa (Academy Tract), from N W s Mission bet Tingley and Cotter

Third, from S s Market bet Second and Fourth, S E to the bay

Cross Sts.	W.	E
Market	2	1
Stevenson		
Jessie	—	
Mission	100	101
Minna		
Sherwood Place	—	
Natoma		—
Hunt	—	
Howard	200	201
Tehama		
Clementina	—	
Folsom	300	301
Verona Place	—	
Harrison	400	401
Perry		
Silver		
Bryant	500	501
Park Lane	—	
South Park	—	
South Park Alley	—	
Brannan	600	601
Townsend	700	701
King		
Berry	800	801
Channel	(e)	(e)

Third Avenue, from Presidio Reservation S to J

Third Avenue South, from Islais S E to Water Front

Thirteenth, from Harrison bet Twelfth and Fourteenth, N W and W to Buena Vista Av

Cross Sts.	N.	S.
Harrison	2	1
Bernice		—
Treat Avenue	—	
Isle		—
Folsom	100	101
Howard	200	201
Frankfort Avenue		—
Mission	300	301
Jessie	—	
Stevenson		—
Valencia	400	401
Elgin Park Avenue		—
Pearl		—
Guerrero	500	501
Market		
Buchanan	600	—
Dolores	—	601
Church	700	701
Fillmore		—
Belcher	—	
Sanchez	—	801
Steiner	800	—
Walter	—	
Pierce	900	—
Noe	—	901
Scott	1000	—
Castro	—	1001
Devisadero	1100	—
Alpine	—	—
South Broderick	—	—
Buena Vista Avenue	(e)	(e)

Thirteenth Avenue, from Presidio Reservation S to U

Thirteenth Avenue South, from Islais Creek S E to Water Front

Thirtieth, from W s Mission S of Twenty ninth, W to Fowler Av

Cross Sts.	N.	S.
Mission	2	1
San Jose Avenue	100	101
Dolores	200	201
Chenery	—	
Church	300	—
Dame	—	
Whitney	—	
Sanchez	400	401
Harper	—	
Noe	500	501
Laidley	—	
Castro	600	601
Diamond	700	701
Douglass	800	—

Thirtieth Avenue, from the ocean S to X

Thirtieth Avenue South, from Charter Oak Av S E to County Line

Thirty-eighth Avenue, from Clement S to X

Thirty-eighth Av South, from Railroad Av S E to County Line

Thirty-fifth Avenue, from Clement S to X

Thirty-fifth Avenue South, from Railroad Av S E to County Line

Thirty-first, from Lincoln Av W to Fowler Av

Thirty-first Avenue, from the ocean S to X

Thirty-first Avenue South, from Railroad Av S E to County Line

Thirty-fourth, from Lincoln Av S of Thirty-third

Thirty-fourth Avenue, from Clement S to X

Thirty-fourth Avenue South, from Railroad Av S E to County Line

Thirty-ninth Avenue, from Clement S to X

Thirty-ninth Avenue South, from Railroad Av S E to County Line

Thirty-second, from Lincoln Av W to Fowler Av

Thirty-second Avenue, from the ocean S to X

Thirty-second Av South, from Railroad Av S E to County Line

Thirty-seventh Avenue, from Clement S to X

Thirty-seventh Av South, from Railroad Av S E to County Line

Thirty-sixth Avenue, from Clement S to X

Thirty-sixth Avenue South, from Railroad Av S E to County Line

Thirty-third, from Lincoln Av W to Stanford Heights Av

Thirty-third Avenue, from Clement S to X

Thirty-third Avenue South, from Railroad Av S E to County Line

Thompson Avenue, from S s Brannan bet Second and Third

Thornton (City Land Association Tract), W of San Jose Av nr County Line

Thornton Avenue (Silver Terrace), from W s Railroad Av nr Twentieth Av South, W to San Bruno Av

Thrift (Railroad Homestead), W of San Jose Av nr County Line

Tiffany Avenue, from Valencia nr Junction Mission, S W to Twenty-ninth

Tiffany Place (late Churchill Court), from W s Mission nr Twenty ninth

Tilden, from Castro nr Fifteenth

Tillman Alley, from W s Grant Av bet Sutter and Stockton Place

Tingley (Academy Tract), from N W s Mission nr Silver Av

Tobago (South S. F.), see Thirty-fourth Av South

Tobin (now Sunnydale Avenue), from W s San Bruno Av nr County Line

Tomasa (Bernal Heights), from Peralta Av S E to Holladay Av

Tombigbee (South S. F.), see Q South

Tenningsen Place (late Bowles Place), from N s Howard bet Twelfth and Thirteenth

Tonquin, from W s Larkin bet Jefferson and Lewis, W to Presidio Reservation

Torrens Court, from N s Clay bet Hyde and Larkin

Touchard Alley, from S s Pine bet Jones and Leavenworth

Townsend, from the bay bet Brannan and King, S W to Eighth

Cross Sts.	N.	S.
First	2	1
Japan		
Second	100	101
Stanford		
Hammond Place	—	
Clarence Place		—
Third	200	201
Ritch		
Clyde		—
Crook		—
Fourth	300	301
Fifth	400	401
Sixth	500	501
Gilbert		—
Seventh	600	601
Eighth	(e)	(e)

Tracy, from E s Devisadero bet Union and Filbert

Travers Place, from S s Jackson bet Leavenworth and Hyde

Treat Avenue, from S s Thirteenth bet Folsom and Harrison, S to Ripley

Cross Sts	W	E
Thirteenth	2	1
Fourteenth	100	101
Fifteenth	200	201
Sixteenth	300	301
Seventeenth	400	401
Eighteenth	500	501
Nineteenth	600	601
Twentieth	700	701
Twenty first	800	801
Twenty second	900	901
Twenty third	1000	1001
Twenty fourth	1100	1101
Twenty fifth	1200	1201
Twenty sixth	1300	1301
Army	1400	1401

Tremont Avenue, from S s Waller bet Ashbury and Clayton

Tront Alley, from N s Twenty-fourth bet Dolores and Chattanooga

Trenton (late Virginia), from N s Washington bet Stockton and Powell, N to Pacific

Trinidad (South S. F.), see Seventh Av South

Trinity, from N s Sutter bet Montgomery and Kearny, N to Bush

Troy Place, from W s Hyde bet Sacramento and Clay

Truett, from W s Mason bet Clay and Washington

Trumbull (College Homestead), from E s Mission nr Silver Av

Tulare, from the bay along N s Islais Creek, W to Orleans

Tulip Alley, from Russ bet Howard and Minna

Turk, from junction Market and Mason bet Golden Gate Av and Eddy, W to First Av

Cross Sts.	N.	S
Market and Mason	2	1
Margaret Court		—
Taylor	100	101
Jones	200	201
Leavenworth	300	301
Hyde	400	401
Marye Terrace		—
Dodge	—	
Larkin	500	501
Polk	600	601
Van Ness Avenue	700	701
Franklin	800	801
Gough	(e)	(e)
Jefferson Square		
Laguna	1100	1101
Buchanan	1200	1201
Webster	1300	1301
Fillmore	1400	1401
Steiner	1500	1501
Pierce	1600	1601
Scott	1700	1701
Seymour Avenue	—	
Devisadero	1800	1801
Broderick	1900	1901
St Joseph's Avenue		—
Baker	(e)	2001
Lyon	(e)	2101
Central Avenue	(e)	2201
Masonic Avenue	2300	(e)
Wood	2400	(e)
Collins	2500	(e)
Blake	2600	(e)
Cook	2700	(e)
Boyce	2800	(e)
Parker Avenue	(e)	2901
North Stanyan		3001
North Willard	3100	3101
First Avenue	(e)	(e)

Twelfth, from S s Market bet Eleventh and Brady S E to Harrison

Cross Sts	W	E
Market		1
Mission	100	101
Grace Park Avenue		—
Howard	200	201
Kissling		—
Folsom	300	301
Isis		
Bernice		—
Harrison	(e)	(e)

Twelfth Avenue, from Presidio Reservation S to [illegible]

Twelfth Avenue South, from Islais Creek S E to Water Front

Twentieth, from the bay bet Nineteenth and Twenty first, W to [illegible]

Cross Sts	N	S
Illinois	600	601
Kentucky	700	701
Tennessee	800	801
Minnesota	900	901
Indiana	1000	1001
Iowa	1100	1101
Pennsylvania Av	1200	1201
Mississippi	1300	1301
Texas	1400	1401
Missouri	1500	1501
Connecticut	1600	1601
Arkansas	1700	1701
Wisconsin	1800	1801
Carolina	1900	1901
De Haro	2000	2001
Rhode Island	2100	2101
Kansas	2200	2201
Vermont	2300	2301
San Bruno Avenue	2400	2401
Utah	2500	2501
Potrero Avenue	2600	2601
Hampshire	2700	2701
York	2800	2801
Bryant	2900	2901
Florida	3000	3001
Alabama	3100	3101
Harrison	3200	3201
Treat Avenue		
Folsom	3300	3301
Shotwell		
Howard	3400	3401
Capp		
Mission	3500	3501
San Carlos Avenue		
Lexington Avenue		
Valencia	3600	3601
Guerrero	3700	3701
Dolores	3800	3801
Church	3900	3901
Sanchez	4000	4001
Noe	4100	4101
Hartford		—
Castro	4200	4201
Collingwood	4300	4301
Diamond	4400	4401
Eureka	4500	4501
Douglass	4600	4601

Twentieth Avenue, from Presidio Reservation S to X

Twentieth Avenue South, from Islais S E to A South

Twenty-eighth, from W s Guerrero bet Duncan and Valley, W to Fowler Av

Cross Sts	N	S
Guerrero	2	1
Dolores	100	101
Church	200	201
Sanchez	300	301
Noe	400	401
Castro	500	501
Diamond	600	601
Douglass	700	701
Hoffman Avenue	800	801
Bellevue	900	901

Twenty-eighth Avenue, from the ocean S to X

Twenty-eighth Av South, from Charter Oak Av S E to County Line

Twenty-fifth, [illegible]

[illegible]	[illegible]	[illegible]
Treat Avenue		
Garfield Avenue		
Folsom	[illegible]	[illegible]
Shotwell		
Howard	[illegible]	[illegible]
Capp		
Mission	[illegible]	[illegible]
Bartlett		
Valencia	[illegible]	[illegible]
San Jose Avenue	[illegible]	[illegible]
Guerrero	[illegible]	[illegible]
Fair Oaks		
Dolores	[illegible]	[illegible]
Church	[illegible]	[illegible]
Vicksburg		—
Sanchez	[illegible]	[illegible]
Noe	4100	4101
Castro	4200	4201
Diamond	4300	4301
Douglass	4400	4401

Twenty-fifth Avenue, from the ocean S to X

Twenty-fifth Avenue South, from Thornton Av S E to Water Front

Twenty-first, from the bay bet Twentieth and Twenty second, W to View Av

Cross Sts	N	S
Illinois	600	601
Kentucky	700	701
Tennessee	800	801
Minnesota	900	901
Indiana	1000	1001
Iowa	1100	1101
Pennsylvania Av	1200	1201
Mississippi	1300	1301
Texas	1400	1401
Missouri	1500	1501
Connecticut	1600	1601
Arkansas	1700	1701
Wisconsin	1800	1801
Carolina	1900	1901
De Haro	2000	2001
Rhode Island	2100	2101
Kansas	2200	2201
Vermont	2300	2301
San Bruno Avenue	2400	2401
Utah	2500	2501
Potrero Avenue	2600	2601
Hampshire		
York	2700	2701
Bryant		
Florida	2800	2801
Alabama		
Harrison	2900	2901
Treat Avenue		
Folsom	3000	3001
Shotwell		
Howard	3100	3101

Capp		
Mission	3200	3201
San Carlos Avenue		—
Bartlett	—	
Lexington Avenue		—
Valencia	3300	3301
Guerrero	3400	3401
Fair Oaks	—	
Dolores	3500	3501
Chattanooga	—	
Church	3600	3601
Sanchez	3700	3701
Noe	3800	3801
Castro	3900	3901
Collingwood	4000	4001
Diamond	4100	4101
Eureka	4200	4201
Douglass	4300	4301

Twenty-first Avenue, from Presidio Reservation S to X

Twenty-first Avenue South, from Silver Av S E to A South

Twenty-fourth, from the bay bet Twenty-third and Twenty-fifth, W to Corbett Av

Cross Sts.	N.	S.
Illinois	700	701
Kentucky	800	801
Tennessee	900	901
Minnesota	1000	1001
Indiana	1100	1101
Iowa	1200	1201
Pennsylvania Av	1300	1301
Mississippi	1400	1401
Texas	1500	1501
Missouri	1600	1601
Connecticut	1700	1701
Arkansas	1800	1801
Wisconsin	1900	1901
Carolina	2000	2001
De Haro	2100	2101
Rhode Island	2200	2201
Kansas	2300	2301
Vermont	2400	2401
San Bruno Ave	2500	2501
Utah	2600	2601
Potrero Avenue	2700	2701
Hampshire		
York	2800	2801
Bryant		
Florida	2900	2901
Alabama		
Harrison	3000	3001
Bainy	—	
Treat Avenue		
Garfield Avenue	—	
Folsom	3100	3101
Shotwell		
Howard	3200	3201
Capp		
Mission	3300	3301
Bartlett		
Valencia	3400	3401
San Jose Avenue	3500	3501
Guerrero	3600	3601
Fair Oaks		
Dolores	3700	3701
Chattanooga		—
Church	3800	3801
Vicksburg		
Sanchez	3900	3901
Margary		
Noe	4000	4001
Castro	4100	4101
Diamond	4200	4201
Douglass	4300	4301

Twenty-fourth Avenue, from Presidio Reservation S to X

Twenty-fourth Av South, from Thornton Av S E to Water Front

Twenty-ninth, from W s Mission bet Valley and Day, W to Fowler Av

Cross Sts.	N.	S.
Mission	2	1
Tiffany Avenue		—
San Jose Avenue	100	101
Dolores	200	201
Church	300	301
Sanchez	400	401
Noe	500	501
Castro	600	601
Diamond	700	701
Douglass	800	801

Twenty-ninth Avenue, from the ocean S to X

Twenty-ninth Av South, from Charter Oak Av S E to County Line

Twenty-second, from the bay bet Twenty first and Humboldt, W to View Av

Cross Sts.	N.	S.
Illinois	600	601
Kentucky	700	701
Tennessee	800	801
Minnesota	900	901
Indiana	1000	1001
Iowa	1100	1101
Pennsylvania Av	1200	1201
Mississippi	1300	1301
Texas	1400	1401
Missouri	1500	1501
Connecticut	1600	1601
Arkansas	1700	1701
Wisconsin	1800	1801
Carolina	1900	1901
De Haro	2000	2001
Rhode Island	2100	2101
Kansas	2200	2201
Vermont	2300	2301
San Bruno Avenue	2400	(o)
Utah	2500	(o)
Potrero Avenue	2600	2601
Hampshire		
York	2700	2701
Bryant		
Florida	2800	2801
Alabama		
Harrison	2900	2901
Treat Avenue		
Folsom	3000	3001
Shotwell		
Howard	3100	3101
Capp		
Mission	3200	3201
Bartlett		
Valencia	3300	3301
San Jose Avenue	—	
Guerrero	3400	3401
Fair Oaks		
Dolores	3500	3501
Chattanooga		
Church	3600	3601
Vicksburg		
Sanchez	3700	3701
Noe	3800	3801
Castro	3900	3901
Collingwood		—
Diamond	4000	4001
Eureka	4100	4101
Douglass	4200	4201

Twenty-second Avenue, from Presidio Reservation S to X

Twenty-second Av South, from Silver Av S E to A South

Twenty-seventh, from W s San Jose Av bet Army and Duncan, W to Fowler Av

Cross Sts.	N.	S.
San Jose Avenue	2	1
Guerrero	100	101
Dolores	200	201
Church	300	301
Sanchez	400	401
Noe	500	501
Castro	600	601
Diamond	700	701
Douglass	800	801

Twenty-seventh Avenue, from the ocean S to X

Twenty-seventh Av South, from Thornton Av S E to County Line

Twenty-sixth, from the bay bet Twenty fifth and Army, W to Fowler Av

Cross Sts.	N.	S.
Illinois	800	801
Kentucky	900	901
Tennessee	1000	1001
Minnesota	1100	1101
Indiana	1200	1201
Iowa	1300	1301
Pennsylvania Av	1400	1401
Mississippi	1500	1501
Texas	1600	1601
Missouri	1700	1701
Connecticut	1800	1801
Arkansas	1900	1901
Wisconsin	2000	2001
Carolina	2100	2101
De Haro	2200	2201
Rhode Island	2300	2301
Kansas	2400	2401
Vermont	2500	2501
San Bruno Avenue	2600	2601
Utah	2700	2701
Potrero Avenue	2800	2801
Hampshire		
York	2900	2901
Bryant		
Florida	3000	3001
Alabama		
Harrison	3100	3101
Treat Avenue		
Garfield Avenue		—
Folsom	3200	3201
Shotwell		
Howard	3300	3301
Capp		
Mission	3400	3401
Bartlett		
Valencia	3500	3501
San Jose Avenue	3600	3601
Guerrero	3700	3701
Fair Oaks		—
Dolores	3800	3801
Church	3900	3901
Sanchez	4000	4001
Noe	4100	4101
Castro	4200	4201
Diamond	4300	4301
Douglass	4400	4401

Twenty-sixth Avenue, from the ocean S to X

Twenty-sixth Av South, from Thornton Av S E to Water Front

Twenty-third, from the bay bet Humboldt and Twenty-fourth, W to Corbett Av

Cross Sts.	N.	S.
Illinois	700	701
Kentucky	800	801
Tennessee	900	901
Minnesota	1000	1001
Indiana	1100	1101
Iowa	1200	1201
Pennsylvania Av	1300	1301
Mississippi	1400	1401
Texas	1500	1501
Missouri	1600	1601
Connecticut	1700	1701
Arkansas	1800	1801
Wisconsin	1900	1901
Carolina	2000	2001
De Haro	2100	2101
Rhode Island	2200	2201
Kansas	2300	2301
Vermont	2400	2401
San Bruno Avenue	(o)	2501
Utah	(o)	2601
Potrero Avenue	2700	2701
Hampshire		
York	2800	2801
Bryant		
Florida	2900	2901
Alabama		
Harrison	3000	3001
Treat Avenue		
Folsom	3100	3101
Shotwell		
Howard	3200	3201
Capp		
Mission	3300	3301
Bartlett		
Valencia	3400	3401
San Jose Avenue	3500	3501
Guerrero	3600	3601
Fair Oaks		

Twenty-third—Cont'd.

Dolores	3700	3701
Chattanooga		
Church	3800	3801
Vicksburg		
Sanchez	3900	3901
Margary		
Noe	4000	4001
Castro	4100	4101
Diamond	4200	4201
Eureka		—
Douglass	4300	4301

Twenty-third Avenue, from Presidio Reservation S to X

Twenty-third Avenue South, from Q South S E to A South

Twin Peaks Avenue (Stanford Heights), from Twenty-fifth S to Thirty third

Tyler, see Golden Gate Av

U, from Thirteenth Av S of T, W to the ocean

Unadilla Avenue, from San Jose Av nr San Miguel

Union, from the bay bet Green and Filbert, W to Presidio Reservation

Cross Sts.	N.	S.
Front	2	1
Battery	100	101
Gaines	—	
Sansome	200	201
Calhoun	—	
Montgomery	300	301
Vincent	—	
Kearny	400	401
Filbert Place		—
Sonora	—	
Varennes		—
Lafayette Place	—	
Dupont	500	501
Bannam Place	—	
Cadell Alley		—
Jasper Place		—
Union Place	—	
Graham Place	—	
Stockton	(o)	601
Montgomery Avenue		
Powell	700	701
August Alley	—	
Mason	800	801
Taylor	900	901
Marion Place		—
Jones	1000	1001
Leavenworth	1100	1101
Sharp Place	—	
Hyde	1200	1201
Allen		—
West End Alley	—	
Moore		—
Larkin	1300	1301
Polk	1400	1401
Van Ness Avenue	1500	1501
Franklin	1600	1601
Gough	1700	1701
Octavia	1800	1801
Laguna	1900	1901
Olive Court	—	
Buchanan	2000	2001
Webster	2100	2101
Fillmore	2200	2201
Steiner	2300	2301
Pierce	2400	2401
Scott	2500	2501
Devisadero	2600	2601
Broderick	2700	2701
Baker	2800	2801
Lyon	(e)	(e)

Union Avenue (Bernal Heights), from San Bruno Av W to Andover Av

Union Place, from N s Green bet Dupont and Stockton, N to Union

Union Square, bet Geary, Post, Stockton and Powell

Union Square Avenue (late Morton) from W s Kearny bet Geary and Post, W to Stockton

University (University Homestead), from Silver Av S to Mansell

Upper Terrace, from Olympus nr Seventeenth N E

Uranus, from S s Seventeenth bet Mars and Ashbury

Uruguay (South S. F), see Thirty-eighth Av South

Utah, from Division bet Nebraska and Potrero Av, S to Army

V, from Fourteenth Av S of U, W to the ocean

Valencia, from S s Market bet Mission and Guerrero S to Mission

Cross Sts.	W.	E.
Market	2	1
Stevenson Avenue	—	
Hermann	100	101
Thirteenth	200	201
Clinton Park		
Brosnan		—
Fourteenth	300	301
Fifteenth	400	401
Sixteenth	500	501
Seventeenth	600	601
Clarion Alley	—	
Sycamore Avenue	—	
Eighteenth	700	701
Nineteenth	800	801
Cumberland Place		—
Twentieth	900	901
Liberty		—
Twenty-first	1000	1001
Hill		—
Twenty second	1100	1101
Twenty-third	1200	1201
Twenty fourth	1300	1301
Twenty fifth	1400	1401
Twenty-sixth	1500	1501
Army		
Tiffany Avenue		—
Mission	(e)	(e)

Vallejo, from the bay bet Broadway and Green, W to Presidio Reservation

Cross Sts.	N.	S.
Davis and East North	2	1
Front	100	101
Battery	200	201
Flint Alley	—	
Sansome	300	301
Prescott Court	—	
Hall Alley	—	
Hodge's Alley		—
Bartol	—	
Montgomery	400	401
Kearny	500	501
San Antonio		—
Pinckney Place	—	
Pollard Place		—
Margaret Place		—
Dupont	600	601
Montgomery Avenue		
Vallejo Place	—	
Stockton	700	701
Vulcan Lane		—
Theodore Alley	—	
Church Avenue	—	
[illegible] Place		—
Powell	[illegible]	[illegible]
[illegible] Place		—
[illegible] Place		—
Mason	[illegible]	[illegible]
[illegible] Terrace	—	
Taylor	[illegible]	[illegible]
Sweet	—	
[illegible] Place	—	
Jones	[illegible]	[illegible]
Leavenworth	[illegible]	[illegible]
Hyde	[illegible]	[illegible]
[illegible]		
Larkin	[illegible]	[illegible]
Polk	[illegible]	[illegible]
Van Ness Avenue	[illegible]	[illegible]
Franklin	[illegible]	[illegible]
Gough	[illegible]	[illegible]
Octavia	[illegible]	[illegible]
Laguna	[illegible]	[illegible]
Buchanan	[illegible]	[illegible]
Webster	2200	2201
Fillmore	2300	2301
Steiner	2400	2401
Pierce	2500	2501
Scott	2600	2601
Devisadero	2700	2701
Broderick	2800	2801
Baker	2900	2901
Lyon	(e)	(e)

Vallejo Avenue, from N s Vallejo bet Powell and Mason

Vallejo Place, from S s Vallejo bet Montgomery Av and Stockton

Vallejo Terrace, from S s Vallejo bet Mason and Taylor

Valley, from W s San Jose Av bet Twenty-eighth and Twenty ninth to Fowler Av

Cross Sts.	N.	S.
San Jose Avenue	2	1
Dolores	[illegible]	101
Church	[illegible]	[illegible]
Sanchez	[illegible]	[illegible]
Noe	[illegible]	[illegible]
Castro	[illegible]	[illegible]
Diamond	[illegible]	[illegible]
Douglass	[illegible]	[illegible]

Valparaiso, from W s Mason bet Filbert and Greenwich W to Taylor and from [illegible] to [illegible]

Van Buren, W of Diamond from [illegible]

Van Ness Avenue, from S s Market bet Fell and Franklin, N to the bay

Cross Sts.	E.	W.
Market and Oak	2	1
Hickory Avenue	—	
Fell	100	101
Linden Avenue	—	
Hayes	[illegible]	[illegible]
Ivy Avenue		—
Grove	[illegible]	[illegible]
Birch Avenue		
Fulton	400	401
Ash Avenue		
McAllister	[illegible]	[illegible]
Locust Avenue		
Golden Gate Avenue	[illegible]	601
Elm Avenue		
Turk	[illegible]	[illegible]
Laurel Avenue	—	
Eddy	[illegible]	[illegible]
Willow Avenue		
Ellis	[illegible]	[illegible]
Olive Avenue		
O'Farrell	[illegible]	[illegible]
Myrtle Avenue		
Geary	[illegible]	[illegible]
Cedar Avenue		
Post	[illegible]	[illegible]
[illegible] Avenue		
Sutter	[illegible]	[illegible]
Fern Avenue		
Bush	[illegible]	[illegible]
[illegible]	[illegible]	[illegible]

Vancouver [illegible]

Vandewater, from W s Powell bet Francisco and Bay, W to Taylor

Varennes, from N s Union bet Kearny and Dupont, N to Filbert

Vassalboro, W of San Bruno Av nr County Line

Vassar Place, from S s Harrison bet Second and Third

Vasserot Place, from S s Geary bet Hyde and Larkin

Venard Alley, from S s Chestnut bet Powell and Mason

Venezuela (South S. F), see Sixth Av South

Venus (Silver Terrace), from Thornton Av to Williams Av

Ver Mehr, from E s Kearny bet Post and Sutter

Vermont, from Division bet Kansas and Nebraska, S to Islais Creek

Vermont (South S. F), see Conkling

Vernon (City Land Association Tract), W of San Jose Av nr County Line

Vernon Place, from Hawthorne bet Folsom and Harrison

Verona Place, from E s Third bet Folsom and Harrison

Vicksburg, from S s Twenty-second bet Church and Sanchez S to Twenty fifth

Victor (late White's Place), from S s Bryant bet Seventh and Eighth

Victoria (City Land Association Tract), W of San Jose Av nr County Line

Vienna (Excelsior Homestead), from Silver Av S W to Amazon Av

View Avenue, from Romain bet Douglass and Falcon Av

Villa Place, from E s Taylor bet Pine and California

Vincent, from N s Green bet Montgomery and Kearny, N to Union

Virgil Alley, from S s Twenty-fifth bet Howard and Shotwell

Virginia, from the bay bet Ohio and New York, S to First Av South

Virginia Avenue (Bernal Heights), from E s Mission nr Thirtieth

Virginia Court (late Virginia Place), from W s Dupont bet Pine and California

Virginia Place, from N s Pacific bet Stockton and Powell, N to Broadway

Visitacion Avenue, from San Bruno Av nr County Line

Voll Avenue, from N s Post bet Buchanan and Webster

Volney Alley, see Elizabeth Place

Von Schmidt (South S. F.), from Water Front S W to County Line

Vorrath Place, see Eureka Place

Vulcan from Juno, N of Seventeenth

Vulcan (Silver Terrace), see Jupiter

Vulcan Lane (late Malden Lane), from N s Vallejo bet Stockton and Powell

W, from Fifteenth Av S of V, W to the Ocean

Wagner Alley, from S s Eddy bet Jones and Leavenworth

Walbridge, W of San Bruno Av nr County Line

Waldo Alley, from W s Leavenworth bet Broadway and Vallejo

Wall Place, from N s Jackson bet Leavenworth and Hyde

Waller, from junction Market and Octavia W to Stanyan

Cross Sts.	N	S.
Market and Octavia	2	1
Laguna	100	101
Buchanan	200	201
Webster	300	301
Fillmore	400	401
Steiner	500	501
Pierce	600	601
Scott	700	701
Devisadero	800	801
Broderick	900	901
Buena Vista Park		
Central Avenue	1200	1201
Masonic Avenue	1300	1301
De Long Avenue	——	
Ashbury	1100	1101
Tremont Avenue	——	
Clayton	1500	1501
Belvedere	——	
Cole	1600	1601
Shrader	1700	1701
Stanyan	(e)	(e)

Walnut, from Pacific Avenue bet Central Av and Laurel, S to California

Cross Sts	E	W.
Pacific Avenue	2	1
Jackson	100	101
Washington	200	201
Clay	300	301
Sacramento	400	401
California	(e)	(e)

Walnut (City Land Ass'n Tract), see Ralston

Walnut Avenue, from S s Larkin bet Post and Sutter, W to Laguna (Some of the buildings are incorrectly numbered)

Cross Sts.	N.	S.
Larkin	2	1
Polk	100	101
Van Ness Avenue	(e)	(e)
Franklin	(e)	(e)
Gough	(e)	(e)
Octavia	(600) 700	701
Laguna	(e)	(e)

Walter, from S s Thirteenth bet Sanchez and Noe, S to Fourteenth

Waltham (Bernal Heights, late Mary), from W s Alabama nr Esmeralda Av

Ward, from W s San Bruno Av nr County Line

Ward (Bernal Heights), see Banks

Warden, from N s Francisco bet Stockton and Powell

Ware, from Paul Av S to San Bruno Av

Warren (Fairmount Tract, now Sanchez), from Thirtieth to Palmer

Warren Avenue, from E s Tenth bet Howard and Folsom

Warren Place (late Goldman Place), from E s Mission bet Sixteenth and Seventeenth

Washington, from the bay bet Clay and Jackson, W to First Av

Cross Sts.	N	S
East North	2	1
Drumm	100	101
Davis	200	201
Cedar	——	
Front	300	301
Battery	400	401
Custom House Place		——
Sansome	500	501
Jones Alley		——
Montgomery	600	601
Montgomery Avenue		——
Dunbar Alley	——	
Kearny	700	(e)
Brenham Place	——	
Washington Alley		——
Dupont	800	801
Waverly Place	——	
Stout's Alley		——
Spofford	——	
Stockton	900	901
Trenton		——
Hopeton Terrace	——	
Stone		——
Powell	1000	1001
Codman Place	——	
Wetmore Place	——	
Mason	1100	1101
Taylor	1200	1201
Jones	1300	1301
Priest	——	
Reed	——	
Leavenworth	1400	1401
Hyde	1500	1501
Larkin	1600	1601
Polk	1700	1701
Van Ness Avenue	1800	1801
Franklin	1900	1901
Gough	2000	(e)
Octavia	2100	(e)
Laguna	2200	2201
Buchanan	2300	2301
Webster	2400	2401
Fillmore	2500	2501
Steiner	(e)	(e)
Alta Plaza		
Scott	2800	2801
Devisadero	2900	2901
Broderick	3000	3001
Baker	3100	3101
Lyon	3200	3201
Central Avenue	3300	3301
Walnut	3400	3401
Laurel	3500	3501
Locust	3600	3601
Spruce	3700	3701
Maple	3800	3801
Cherry	3900	3901
First Avenue	(e)	(e)

Washington Alley, from N s Washington bet Kearny and Dupont, N to Jackson

Washington Avenue, from S s Mission bet Ninth and Tenth, S E to Howard

Washington Square, bet Union, Filbert Stockton, Montgomery Av and Powell

Washoe Place, from N s Vallejo bet Powell and Mason

Water, from W s Mason bet Chestnut and Francisco, W to Taylor

Water Front, from Twenty-first along the bay, S to County Line

Waterloo, from E s San Bruno Av nr Cortland Av

Waterville (South S. F., late Nebraska), from Helena S to Augusta

Watson Place (West End Tract), from Ocean Av W of Mission

Watt Avenue (West End Homestead), S E of Mission nr County Line

Waverly Place, from N s Sacramento bet Dupont and Stockton, N to Washington

Wayland (University Homestead), from San Bruno Av S of Bacon

Wayne (Bernal Heights, now Ellsworth), from S s Cortland Av bet Gates and Kosciusko

Webb, from N s California bet Montgomery and Kearny, N to Sacramento

Webb Place, from W s Mason bet Green and Union

Webster, from N s Hermann bet Buchanan and Fillmore, N to the bay

Cross Sts.	E	W
Hermann	2	1
Germania Avenue	——	
Waller	100	101
Haight	200	201
Page	300	301
Oak	400	401
Hickory Avenue		——
Fell	500	501
Linden Avenue		——
Hayes	600	601
Ivy Avenue		——
Grove	700	701
Fulton	800	801
McAllister	900	901
Golden Gate Avenue	1000	1001
Turk	1100	1101
Laurel Avenue		——
Eddy	1200	1201
Ellis	1300	1301
Bylngton Avenue	——	
O'Farrell	1400	1401
Geary	1500	1501
Post	1600	1601
Sutter	1700	1701
Bush	1800	1801
Wildey Avenue	——	
Pine	1900	1901
California	2000	2001
Sacramento	2100	2101
Clay	2200	2201
Washington	2300	2301
Jackson	2400	2401
Webster Place	——	
Pacific Avenue	2500	2501
Broadway	2600	2601
Vallejo	2700	2701
Green	2800	2801
Union	2900	2901
Filbert	3000	3001
Pixley Avenue		
Greenwich	3100	3101
Moulton Avenue		
Lombard	3200	3201
Chestnut	(e)	3301
Francisco	(e)	3401
Bay	3500	3501
North Point	3600	3601
Beach	3700	3701
Jefferson	3800	3801
Tonquin	3900	3901
Lewis	(e)	(e)

Webster Place, from E s Webster bet Jackson and Pacific Av

Weldon, W of San Bruno Av nr head Islais Creek

Wells Avenue, from W s Dolores bet Fifteenth and Sixteenth

Wells Court, from S s Lombard bet Dupont and Stockton

Welsh, from W s Zoe bet Bryant and Brannan, S W to W of Fourth

West Avenue, from Mission nr Cortland Av, S E to Holly Park Av

West Court, from N s Jackson bet Dupont and Stockton

West Eddy, from North Willard nr Turk W to First Av

West El Dorado, from Sixth bet South and Yuma

West End Alley, from N s Green bet Hyde and Larkin, N to Union

West Lake Avenue (West End Tract), W of Mission nr County Line

West Mission, from Mission nr Twelfth, W to Hermann thence S to Mission nr Thirteenth

West Park, from Holly Park Av nr Richland Av

Weston Place, from N s Bryant bet Fourth and Fifth

Wetmore Place, from N s Clay bet Powell and Mason, N to Washington

Wheat, from Paul Av S to Salinas Av

Wheelock Place, from N s Vallejo bet Stockton and Powell

White, from N s Vallejo bet Hyde and Larkin

White's Place, from E s Jones bet Sutter and Bush

White's Place (now Victor), from S s Bryant bet Seventh and Eighth

Whiting, from E s Dupont bet Lombard and Chestnut

Whitney (Fairmount Tract), from Thirtieth nr Sanchez, S to Randall

Whittier (West End Homestead, late Lafayette), from Mission nr County Line

Wieland, W of San Bruno Av nr County Line

Wieland Avenue (Sunnyside), from Circular Av W

Wilde, from W s San Bruno Av nr County Line

Wilder, from Castro nr San Jose Av

Wildey Avenue, from W s Webster bet Bush and Pine, W to Steiner

Willard, from Grattan W of Stanyan, N to Golden Gate Park

Willard North, see North Willard

William, from N s O'Farrell bet Taylor and Jones, N to Post

Williams (University Homestead), see Somerset

Williams Avenue (Silver Terrace), from Railroad Av nr Twenty second Av South

Williamson (now Parker Avenue), from N s Point Lobos Av W of Royce

Willow Avenue, from W s Larkin bet Eddy and Ellis

Cross Sts.	N.	S.
Larkin	2	1
Polk	100	101
Van Ness Avenue	200	201
Franklin	300	301
Gough	400	401
Octavia	500	501
Laguna	600	601
Buchanan	700	701

Wilson, from W s Gough bet Vallejo and Green

Winslow (Bernal Heights), from Esmeralda Av S to Eugenia Av

Winter Lane, from E s Mason bet Green and Union

Winthrop (late Webster), from N s Lombard bet Montgomery and Kearny, N to Chestnut

Wisconsin, from Sixteenth bet Arkansas and Carolina, S to Tulare

Wolfe (Bernal Heights), from Isabel S W to Petaluma Av

Wood, from Point Lobos Av bet Masonic Av and Lone Mountain

Woodland Avenue, from Parnassus W to Sunset Av

Woodward Avenue, from S s Thirteenth bet Mission and Valencia

Wool (Bernal Heights), from Powhattan nr North Av S to Cortland Av

Woolsey (University Homestead), from San Bruno Av S of Wayland

Worcester Avenue (City Land Association Tract), W of San Jose Av nr County Line

Worden Avenue (West End Tract), from San Jose Av nr County Line

Worth, from Twenty second W of Douglass

Wyoming (South S F), from Islais S to First Av South

Wyoming Avenue (West End Tract), W of Mission nr County Line

X, from Sixteenth Av S of W, to the ocean

Yale (University Homestead), from Silver Av S to Mansell

Yazoo (South S F), see M South

Yerba Buena, from N s Sacramento bet Mason and Taylor, N to Clay

Yolo (now Twenty fifth), from the bay bet Twenty fourth and Twenty sixth, W to Potrero Av

York, from Division bet Hampshire and Bryant, S to Army

Cross Sts.	W	E.
Division	2	1
Alameda	100	101
Fifteenth	200	201
Sixteenth	(c)	(c)
Franklin Square		
Seventeenth	400	401
Mariposa	500	501
Eighteenth	600	601
Nineteenth	700	701
Twentieth	800	801
Twenty first	900	901
Twenty second	1000	1001
Twenty third	1100	1101
Twenty fourth	1200	1201
Twenty fifth	1300	1301
Twenty sixth	1400	1401
Army	(e)	(e)

Yuba (now Twenty-sixth), from the bay bet Twenty-fifth and Army, to Potrero Av

Yucatan (South S. F), see Forty seventh Av South

Yuma, from Sixth nr West El Dorado, S W to Sixteenth

Zoe, from S s Bryant bet Third and Fourth, S E to Brannan

Zoe Place, from S s Folsom bet Beale and Fremont

MONAHAN & CO.

Funeral Directors and Embalmers

1304 Guerrero Street. Tel. Market 38. San Francisco

Private Residence Accommodations.

G. P. PRECHTEL
Vice-Pres. and Mgr.

G. W. KEELER
President

Golden Gate Undertaking Co.

E. WORTH, Secretary

2475-2483 Mission Street Phone Market 2590 San Francisco

HALSTED & COMPANY

Undertakers and Embalmers

942 Fillmore, Bet. McAllister and Fulton Streets. Phone Park 550

CYRUS S. WRIGHT
GEO. H. CLARK

AL P. BOOTH
HAROLD L. WRIGHT

N. GRAY & CO.

Funeral Directors

2198 Geary St., Cor. Devisadero Telephone West 4707

Telephone Park 867

H.F. MAASS CO.

Funeral Directors and Embalmers

1335 Golden Gate Ave., Bet. Fillmore and Steiner, San Francisco, Cal.

PORTER & WHITE

Undertakers and Embalmers

Private residence accommodations without extra charge. Trained lady attendant. Personal services under all conditions. Telephone West 770

1531 Golden Gate Ave., formerly of 415 Golden Gate Ave.

A. W. MARTIN & CO.

Funeral Directors

1868 Geary St. Bet. Fillmore and Steiner; formerly 319 O'Farrell Tel. West 1524

"OLDEST, LARGEST, BEST"

HEALD'S ASSOCIATED COLLEGES

NOW INCLUDE . . .

Heald's Business College
and
Heald's School of Mines and Engineering
McAllister St., Bet. Van Ness and Polk St., S. F.

Heald-Dixon College
Sixteenth and San Pablo Ave., Oakland

Heald's Stockton Business College
Stockton

Heald-Chestnutwood College
Fresno and Santa Cruz

Schools will be opened later in other cities

Capitalization $250,000

The Greatest Institution of Its Kind

FIRE MARINE AUTOMOBILE

FIREMAN'S FUND
Insurance Company

SUMMARY OF

Semi-Annual Statement

JUNE 30, 1907

ASSETS

Bonds, Stocks, Mortgages and other Approved Securities	$5,345,574 99

LIABILITIES

Losses in Process of Adjustment	$ 282,139 85
Re-Insurance Reserve	2,702,258 92
All Other Claims and Demands	182,262 94
Capital Paid in Cash	1,600,000 00
Net Surplus	578,913 28
	$5,345,574 99
Surplus to Policy Holders	2,178,913 28

OFFICERS:

WILLIAM J. DUTTON, President
BERNARD FAYMONVILLE, Vice-President
J. B. LEVISON, Second Vice-President and Marine Secretary
LOUIS WEINMANN, Secy. HERBERT P. BLANCHARD, Asst. Secy.
THOMAS M. GARDINER, Treasurer

HOME OFFICE:

California and Sansome Streets
San Francisco